



# Documentation of Public Meeting

## Project Location

Hays County

Ranch-to-Market 150

CSJ: 0805-04-028; 0016-17-013

## Project Limits

From I-35 to Ranch-to-Market 150 West of Kyle

## Meeting Location

Hays County ISD Performing Arts Center

979 Kohlers Crossing, Kyle, TX 78640

## Meeting Date and Time

October 25, 2018 from 4:00 p.m. to 7:00 p.m.

## Translation Services

Spanish translation available at meeting

## Presenters

N/A

## Elected/Public Officials in Attendance

Commissioner Mark Jones, Hays County, Precinct 2

Council Member Tracy Scheel, City of Kyle, District 2

## Total Number of Attendees (approx.)

98

## Total Number of Commenters

37

## Contents

A. Comment/response matrix.....	2
B. Notices.....	7
C. Sign-in sheets.....	106
D. Comments received.....	112
E. Figures.....	170
F. Description of modifications resulting from public meeting.....	183



## A. Comment/Response Matrix

Commenter Number	Commenter Name	Date Received	Source	Comment	Comment Topic	Response
1	Genest Harding	10/25/2018	Comment Card	I prefer D-1 to avoid the organic farmer on Opal. No to D-1 D-3 [Called Ms. Harding to verify preferences: opposes D2, prefers D1 or second preference D3]	Opposition to D2 Preference for D1 or D3 (2nd preference)	Your preferences have been noted and will be considered as preliminary alternative segments are evaluated.
2	David Allen	10/25/2018	Comment Card	Route choice A1 to B2 to Roland lane S. to I 35 and Yarrington overpass	Preference for A1, B2	Your preferences have been noted and will be considered as preliminary alternative segments are evaluated.
3	Rose Perez	10/25/2018	Comment Card	The proposed orange (A2) and purple (A1) routes directly behind the homes in Arroyo Ranch will have impacts on residential displacements. It will also impact the water runoff areas. Both proposed routes would enter 150 in an area that would increase already dangerous conditions. There is a ridge there which currently makes exiting Arroyo Ranch difficult. The area directly across 150 from Arroyo Ranch is already approved for a very large new subdivision. When you add current Arroyo Ranch residents exiting onto 150 with the new subdivision and the proposed orange + purple with no traffic control devices with the ridge...I believe this will have fatal consequences. The proposed yellow (P5/P6) plan appears to be the safest route. Either way I would like all routes as far away from the back of Arroyo Ranch property line.	Opposition to A1, A2 Preference for P5, P6 Displacement and drainage impacts Safety at Arroyo Ranch Rd. and RM 150 Development north of Arroyo Ranch	Right of way impacts and potential displacements will be considered in the evaluation and elimination of preliminary alternative segments shared at the meeting.  Hydrology studies and drainage needs are a part of the design process and additional work will be completed once there is a recommended route.  Sight distance and safe turning radii will be evaluated for all intersections as a part of this study. Additionally, safety comments for the intersection of Arroyo Ranch Road and RM 150 have been shared with Hays County and TxDOT staff for evaluation.  Planned and platted developments in the area have been noted and will be considered as the study progresses.  Your preferences have been noted and will be considered as preliminary alternative segments are evaluated.
4	Reid McCoy	10/25/2018	Comment Card	My comment on the criteria for analyzing various segments: I would think it is important to consider if adequate drainage is available, and also to consider the impact to water quality of the various routes to the Blanco River and various creeks.	Drainage and water quality in evaluation criteria	Hydrology studies and drainage needs are a part of the design process. Topography and drainage evaluations will be completed to identify needed drainage treatments.  Water quality will be considered in the evaluation for the category "Acres of Impervious Cover in Edwards Aquifer (Contributing and Recharge Zones)."
5	Anna Boling	10/25/2018	Comment Card	Aside from D-2 going right through my house, I feel that D-1 (1st choice)+ D-3 are better options. Traffic flow seems better under D-3 + Roland lane (+ existing easements) work for D-1, although Wildcat Hollow people may not like that. D-3 seems least disruptive and most straight forward. D-2 - we have hundred thirty-six live oak trees around the house, some quite large. It would be awful to lose them. We've spotted many birds including some that should not even be in this area. We work + live on the property. I also think that D-2 is too close to Opal Lane + other homes. No native trees on D-3. Another "pro" for D-3 (at least not near my property + I don't think that there are any across the street). I got a few calls from a gas pipeline company. Are you also working with them? I have denied them voluntary access to my 6 acres, although we are aware that we may have no choice at some point.	Preference for D1, D3 (2nd preference) Opposition to D2 Environmental impacts to trees and birds Gas pipeline	Your preferences have been noted and will be considered as preliminary alternative segments are evaluated.  The environmental study is following the National Environmental Policy Act (NEPA) as an Environmental Impact Statement (EIS) and considerations such as personal property, wildlife, vegetation, and trees will be evaluated and considered within the EIS.  The project team is aware of the plans for a natural gas pipeline, which is not associated with this project. Utility coordination would begin later in the process, once a preferred alignment is identified.
6	Rosalio & Angelita Tobias	10/25/2018	Comment Card	Preference #1 D2 - in between 2 properties (plenty of space) #2 - D3 - behind our house - more ideal; road would be straighter D1 would run right in front of house and too winding (safety); would impact view; impacts more homes	Preference for D2, D3 (2nd preference) Opposition to D1	Your preferences have been noted and will be considered as preliminary alternative segments are evaluated.
7	Rosalio Tobias	10/25/2018	Comment Card	In looking at map we suggest that B2 (white) on map come straight and intersect with C-1 (orange) on map - a much straighter route and would cost less money - safer road than winding as it shows on B-1	Preference for B2, C1	Your preferences have been noted and will be considered as preliminary alternative segments are evaluated.
8	Mary Jo Herrin	10/25/2018	Comment Card	I believe A-1 is the best route that would pull some of the traffic away from the entrance to Arroyo Ranch. It needs a center turning lane to allow us to safely enter our neighborhood.	Preference for A1 Safety concern at Arroyo Ranch and RM 150	Your preferences have been noted and will be considered as preliminary alternative segments are evaluated.  Sight distance and safe turning radii will be evaluated for all intersections. Additionally, safety comments for the intersection of Arroyo Ranch Road and RM 150 have been shared with Hays County and TxDOT staff for evaluation.
9	[Not provided]	10/25/2018	Comment Card	Would it be possible to consider the lighting for the new roadways to be compatible with Dark Skies programs	Road lighting	It is now standard practice to install more energy efficient, TxDOT-approved LED luminaires for roadway lighting. As the environmental study progresses, more information will be provided regarding highway lighting.
10	Dan & Karen Evans	10/25/2018	Comment Card	Please make sure that all of your display maps show this area as a floodplain. Thanks. The area circled is part of the floodplain. The map on this sheet is correct, but another map in your display is incorrect and shows no floodplain.	Floodplain exhibit	The map of preliminary alignment segments did not have any floodplains noted, but environmental considerations were shown with the environmental constraints map (including floodplains). Floodplains will be identified and evaluated for any considered alignments and we will continue to update exhibits with additional information as data is gathered.
11	Sharon Michaelis	10/25/2018	Comment Card	The northend of Alternative Segment A-1 dead ends at FM 150 across from my existing entrance as shown on a attached satellite photo copy. I do not want my ranch entrance part of a major intersection. I do not intend to subdivide and do not want an extension of the roadway north of 150 on this part of my property. It is part of a 288 acre property on the National Register of Historic Places.	Opposition to A1 Michaelis Ranch entrance Historic property	Your preferences have been noted and will be considered as preliminary alternative segments are evaluated.  The environmental study is following the National Environmental Policy Act (NEPA) as an Environmental Impact Statement (EIS) and considerations such as personal property and historic sites will be evaluated and considered within the EIS.
12	Jubal Grubb	10/25/2018	Written Comment	Thank you for the open house and opportunity for input. There is a section of the project that I would like to bring to your attention that has generated much concern for many residents in the neighborhoods along RM 150 from Arroyo Ranch at Arroyo Ranch Road to at least Hometown Kyle at Hawthorn Drive (and beyond to the east). The intersections along RM 150 from Arroyo Ranch Road (shown in the included figures) appear to have become especially dangerous in the past several years. We have lived in the neighborhood for nearly 15 years and have observed an increase in near-miss incidents and actual collisions. This information is not anecdotal, and data records can be seen on the state's crash record information system ( <a href="https://cris.dot.state.tx.us/public/Query/app/public/welcome">https://cris.dot.state.tx.us/public/Query/app/public/welcome</a> ). I have personally been in several near-miss incidents, and they happen from both the east and west bound traffic. Additionally, the neighborhoods would benefit considerably from the installation of bike lanes and sidewalks. In their current state, residents have only one mode of transportation to consider when they need to leave the neighborhood for goods and services. Having other means of getting from the neighborhoods to other nearby areas would help to connect communities, and would bring the transportation system to at least the same level of modernity as surrounding areas that have sidewalks and bike lanes.  Problems to Consider: Hazardous Intersections at Neighborhood Entrances - At Arroyo Ranch – East bound traffic on approach to the entrance of the Arroyo Ranch neighborhood is typically traveling above the speed limit. Sometimes they are not. Either way, they have a limited sight distance problem – as they travel east towards the entrance they are traveling uphill, and as they crest the hill they are presented with a short distance, approximately 750 feet, to the entrance of the neighborhood. Vehicles leaving the neighborhood, that turn right (eastbound), are very frequently overtaken and most often tailgated and harassed by east bound RM 150 traffic. If they pass and speed ahead then they are endangering the vehicles that are coming out of or going into the other neighborhoods (Dove Hollow for example). West bound traffic on approach to the Arroyo Ranch neighborhood must slow down to turn into the neighborhood. It happens time and time again, so frequently that I have lost count that west bound traffic has nearly collided into my vehicle from behind. The Crash Record Information System shows data that indicate the intersection has become more dangerous over time. The problem is bad at the intersection at Arroyo Ranch, but not exclusive to that intersection. All of the neighborhood intersections east of Arroyo Ranch experience some version of these problems. Vehicles (people) coming from and going to Meadow Woods, Quail Meadows, Dove Hollow Estates, and every small ranch in between Arroyo Ranch and Jack C Hays Trail (FM 2270/ Old Stagecoach Road) experience this.  Lack of Biking and Walking Infrastructure: Communities Lacking Sidewalks and Bike Lanes Biking and walking along RM 150 is terribly hazardous. In order to access goods and services in the nearby areas in the least hazardous way people must travel by motor vehicle. The area around Arroyo Ranch will potentially have a bypass route turning south from RM 150 just west of Arroyo Ranch Road, and that new road may help some, but the very large ranch to the north of Arroyo Ranch neighborhood has submitted application to subdivide. The conceptual plans for that development include construction of possibly several thousand new homes. In short, the area is poised for tremendous population increase, i.e., vehicle increase, and the currently [sic] communities in the area are completely vehicle dependent. "Bicycling and walking historically have been important means of transportation and recreation in the United States. Since World War II, however, the development of automobile-oriented communities has led to a steady decline of bicycling and walking. These activities became lost in the dustbin of history and limited to childhood play. During the past few years, however, a renaissance has occurred with impressive increases in the number of people who bicycle and walk for transportation and recreation.  [Continued on next page]	Safety concern at Arroyo Ranch and RM 150 Bicycle and pedestrian accommodations Safety improvements to existing RM 150 Speed limit, lighting, and design suggestions Public involvement notifications	Sight distance and safe turning radii will be evaluated for all intersections. Additionally, safety comments (including your comments on limited sight distance, lower speed limits, and modifications of RM 150 to three lanes) for the intersection of Arroyo Ranch Road and RM 150 have been shared with Hays County and TxDOT staff for evaluation.  We are in the early planning stages for this project and are working to identify a preferred location for the RM 150 realignment. Once a preferred alignment is identified, more detailed design work will include identifying bicycle and pedestrian accommodation, safety features, and lighting elements will be incorporated. Notification for public meetings and project updates will continue to be shared.

Commenter Number	Commenter Name	Date Received	Source	Comment	Comment Topic	Response
				<p>Record gas prices, a gridlocked transportation system, increasing health maladies related to physical inactivity, and environmental concerns have led to a reexamination of the transportation choices available in this country and to a subsequent shift from driving to more walking and bicycling. Today, people of all ages, income groups and fitness levels use walking and bicycling for everyday travel, recreation, and getting to and from work. It is important to remember that approximately one-third of the population is unable to drive – because of age, disability, choice or license restrictions – so bicycling and walking are important transportation options. Public transit, which is primarily reached on foot or by bicycle, also has experienced significantly [sic] increased use during the past few years. Pedestrians and bicyclists suffer the effects – sometimes fatal – of a transportation system that does not account for their needs. All road users – including motorists, bicyclists and pedestrians – must act responsibly and follow the rules of the road for their own and others’ safety. It lies with state governments, however, to play the primary role in ensuring that roads are safe and accommodate all users.</p> <p>Many people are bicycling and walking more because of the many benefits these transportation choices provide. Walking and bicycling offer cheap, effective ways to reach a destination, especially with the likelihood of higher gas prices. Furthermore, they provide a variety of benefits to individuals and society. Both are clean forms of transport that emit no pollutants. With disturbing increases in diseases and ailments related to lack of exercise, active commuting also is an effective way to combat diseases related to inactivity, especially for those who have time constraints. Communities where destinations are east to reach by bike and foot create a more balanced transportation system and more welcoming neighborhoods.” (Referenced from Shinkle, D., Tiegen, A., "Encouraging Bicycling and Walking, The Legislative Role", National Conference of State Legislatures, November 2008)</p> <p>Solutions to consider: Widen RM 150, center Flush Median, Increased Shoulder Width. Increasing safety and decreasing congestion should be a primary objective for this project. To this end, widening the roadway, installing a flush center median (continuous center turn lane), and increasing shoulder width would provide a much needed margin of safety for the traveling public in this area. Additionally, installing acceleration lanes for vehicles right-turning out of neighborhoods and deceleration lanes for vehicles right-turning into neighborhoods, would help decrease risk of collisions, and enhance mobility in general.</p> <p>Night time visibility along this stretch of road can be enhanced by installation of lighting along the route, or at least by increasing the lighting at neighborhood entrances.</p> <p>Biking and Walking Infrastructure: Sidewalk Installation along RM 150 – Connecting Communities - Enable alternative means of transportation and enhance community connections by the installation of installing biking and walking infrastructure, i.e., continuous sidewalk from Arroyo Ranch to Old Stagecoach, and from Old Stagecoach to City of Kyle. Doing this will connect the following neighborhoods (from west to east): Arroyo Ranch neighborhood at Arroyo Ranch Road, Meadow Woods neighborhood at Sunflower Drive, Quail Meadows neighborhood at Quail Meadow Drive, Dove Hollow neighborhood at Dove Hollow Drive, Plum Creek neighborhood, Hometown Kyle neighborhood at Autumn Sage Parkway and Hawthorn Drive, Brooks Crossing neighborhood at Roy Brooks Avenue, and the neighborhood at Silverado Drive (where a sidewalk begins there and continues toward the City of Kyle). All of these neighborhoods would benefit tremendously from sidewalk installation. In order for anyone in these neighborhoods to access goods and services in the nearby area they must travel by motor vehicle. It is unsafe to attempt to bicycle from any of these neighborhoods, and there is no place to safely walk along the side of the road. Communities will be connected to each other, to stores, services, food and retail outlets, convenience stores, the post office, banks, schools, city government.</p> <p>Reducing the Speed Limit - Additionally, the speed limit should be reduced significantly in the affected area. Reduced speed should begin well before and to the west of Arroyo Ranch and continue as reduced speed all of the past Jack C Hays Trail (FM 2270/ Old Stagecoach Road). Consider also that these problems are going to be compounded significantly when development begins and more houses are built on the north side of RM 150 right across the street from Arroyo Ranch neighborhood. There is an application to subdivide notice posted in the vicinity, and the master plan/ concept shows several hundred houses planned in the next few years. For now, the sign on RM 150 (to the west of Arroyo Ranch) simply indicates that there is limited sight distance ahead but does nothing to slow vehicles cresting the hill. If possible, rumble strips, flashing light intersection indicator, electronic radar speed indicator signage, or something is needed in the near-term.</p> <p>Summary:</p> <ul style="list-style-type: none"> <li>• Widen the existing 2-lane undivided highway to a 2-lane (or 4-lane) highway with a flush median (continuous left turn lane)</li> <li>• The typical section would consist of 2 (or 4) 12-foot travel lanes, a 16-foot continuous left turn lane, six-foot bike lanes, and five-foot sidewalks.</li> <li>• Reduce the speed limit from 55 to 45 beginning west of Arroyo Ranch Road.</li> <li>• Increase lighting at key intersections including neighborhood entrances.</li> <li>• Bonus: roadway beautification through pollinator planting.</li> </ul> <p>I would appreciate if you would consider these safety and infrastructure development concerns, and incorporate these solutions into the planning, concepts, schematics, and final design.</p> <p>Also, I would greatly appreciate if you would keep the communities informed of the next public involvement events through postcard mailouts.</p> <p>Figures attached include only RM 150 between Arroyo Ranch and Jack C Hays Trail (FM 2270/ Old Stagecoach Road). However, the facility improvements proposed include from Arroyo Ranch Road to City of Kyle. The area between Arroyo Ranch and Jack C Hays Trail has significant need of these improvements, and I would suggest that the project begin in this area.</p>		
13	Ernest & Denise Cortez	10/27/2018	Email	We would prefer to go with Yellow route, P5. This looks to be further from our neighborhood.	Preference for P5	Your preferences have been noted and will be considered as preliminary alternative segments are evaluated.
14	William Atkinson	10/29/2018	Email	Why were the P5 & P6 alignments added? Will they line up with the section of the Kyle Loop going through the Anthem project (north of W FM 150 and west of Hays Highschool)? Both the City of Kyle and Hays County Transportation Master Plans have the FM 150 Bypass aligning with the Kyle Loop to help create a future loop system. Please reach out for further details. I can send documentation for both TMP's.	Question on P5 and P6 Anthem development City and County Plan Coordination	P5 and P6 were preliminary alternative segments added by the public at the Aug. 2, 2018 public meeting. All preliminary alternative segments proposed by the public during the Aug. 2 meeting were screened and removed if the segment was previously evaluated, did not meet design safety criteria, impacted cemeteries or 4(f) properties, required a new railroad crossing, or bisected existing neighborhoods.
						The location of the intersection with existing RM 150 and the Anthem Development will continue to be evaluated. In addition, close coordination with the City of Kyle and other planning efforts will continue throughout this project.
15	Leon Barba	10/29/2018	Email	The section of the proposed roadway identified as D3 will be going through a proposed development known as the Paramount Subdivision (formerly Driskell property, now owned by Intermandeco). Plans are under review by the City of Kyle. Construction expected to start within a few months.	Development plans in D3 alignment	The project team is coordinating with the City of Kyle to identify planned and future developments in the area. Plans for the Paramount Subdivision have been shared and noted. In addition, close coordination with the City of Kyle and other planning efforts will continue throughout this project.
16	Hector & Holly Garcia	10/30/2018	Email	We live in Arroyo Ranch subdivision and have MAJOR concerns about the FM 150 connection west of our neighborhood. A hill blocks the view when enter/exiting our neighborhood, which is extremely dangerous. There have been many accidents at our entrance and additional traffic that close to us would only increase the danger. The proposed connection(yellow option) would be much better for all involved. The connection to I-35 is a great idea, just praying you all hear our concerns and not put the connection west of our neighborhood. We appreciate your consideration.	Safety concern at Arroyo Ranch and RM 150 Preference for P5, P6	Sight distance and safe turning radii will be evaluated for all intersections. Additionally, safety comments for the intersection of Arroyo Ranch Road and RM 150 have been shared with Hays County and TxDOT staff for evaluation.
						Your preferences have been noted and will be considered as preliminary alternative segments are evaluated.
17	Larry Simone	10/30/2018	Email	Need a 3 lane bridge on 150 at Waterleaf. Guard rail hit and destroyed 7 times this year. You made a 3 lane upgrade to the entire 150 east but the narrow bridge was never widened. What you all thinking. Help	Waterleaf Boulevard at RM 150 bridge	Waterleaf Boulevard is outside of the project limits, and improvements at that intersection will not be included as a part of this project. Your comment has been noted and shared with Hays County and TxDOT.
18	Andrea Kume	11/1/2018	Email	I am concerned about the safety of the 2 routes that are proposed north/west of Arroyo Ranch road. Those routes appear to intersect FM 150 at a spot where there is a curve and a blind hill. It is already difficult and somewhat dangerous to turn into Arroyo Ranch and get out of Arroyo Ranch onto FM 150. This would just increase the traffic flow very near the entrance to that subdivision. Additionally, if Arroyo Ranch Road eventually becomes a pass through, it will make the neighborhood dangerous for the families who live there. Please take this into consideration. The more southern route appears to be safer for Arroyo Ranch residents and it appears that route would not impact any neighborhoods as greatly.	Safety concern at Arroyo Ranch and RM 150 Concern for cut-through traffic in Arroyo Ranch neighborhood Opposition to A1, A2	Sight distance and safe turning radii will be evaluated for all intersections. Additionally, safety comments for the intersection of Arroyo Ranch Road and RM 150 have been shared with Hays County and TxDOT staff for evaluation.
						There are no plans to make new connections to the Arroyo Ranch neighborhood. The current configuration of roads in the Arroyo Ranch neighborhood only serves the local residents. The A2 route is adjacent to the neighborhood but does not provide additional access. To view a map of the preliminary alternative segments shared at this meeting: <a href="http://improve150.com/assets/rm150-preliminary-alternatives-segments-map.pdf">http://improve150.com/assets/rm150-preliminary-alternatives-segments-map.pdf</a>
						Your preferences have been noted and will be considered as preliminary alternative segments are evaluated.
19	Mark Wistey	11/3/2018	Email	The Urban Road Configuration shows bicycles riding in the gutter. This is impossible due to city/county use of "wheel trap" storm drains, which slope suddenly sideways and trap the front wheel, throwing the biker into traffic. RM150 should implement bike-safe storm drains like parts of Post Road in San Marcos. Also, the Rural Roadway Configuration shows bicycles riding on sidewalk, which is dangerous to everyone involved: vehicles crossing the sidewalk will collide with bicycles, and pedestrian-bicycle collisions. Placing stop or yield signs at every crossing and driveway on the sidewalk or "bike path" hinders bicycles relative to the flow of traffic on RM150 itself, in violation of Texas Transportation Code 551.101. Instead post signs indicating "Yield to bike path." For example: <a href="https://guelph.ca/living/getting-around/bike/cycling-facilities/#ltab5">https://guelph.ca/living/getting-around/bike/cycling-facilities/#ltab5</a>	Bicycle accommodations Bike safety and regulations	The urban and rural roadway configurations shown at the meeting are examples of what the roadway could look like. Safety features for all modes of travel will be incorporated into the design of the roadway once a preferred alignment is identified.
						The bicycle accommodations illustrated in the urban road configuration include a dedicated bike lane approximately 5ft wide, which is a continuation of the roadway pavement. The lane would be visibly striped, and cyclists would not be riding in a gutter along the roadway.
						The pedestrian and bicycle accommodations illustrated in the rural road configuration include a shared-use path. This is a pathway that is wider than a sidewalk, approximately 10ft wide, and used by both pedestrians and cyclists. Shared-use paths are typically striped to prevent conflicts between pedestrians and cyclists. The shared-use path will be approximately 10ft wide.
20	Roger Falk	11/5/2018	Email	Be sure to keep this vital lifeline through downtown Kyle - adding a continuous turn lane.	Center turn lane on existing RM 150	This study is for the new alignment for RM 150. While a no build alternative will be evaluated, expanding the existing RM 150 from near Arroyo Ranch Rd. to the City of Kyle was eliminated due to the impacts to structures through downtown Kyle.
21	Lila Knight	11/5/2018	Email	I could use another week. You know, with the election this week and all. lol	Public input process	Public comments are always welcome and we will include additional comments in the next report.
22	Robin Robinson	11/5/2018	Email	Are you in discussions with how the new proposed 150 project will be placed in conjunction with the new Permian Oil and Gas pipeline that is supposed to also come through this same area? Just wondering if you are in discussions with them since both may affect our property.	Gas Pipeline	The project team is aware of the plans for a natural gas pipeline, which is not associated with this project. Utility coordination would begin later in the process, once a preferred alignment is identified.

Commenter Number	Commenter Name	Date Received	Source	Comment	Comment Topic	Response
23	John Reilly	11/5/2018	Email	Please don't design a rain water runoff from the widened road down the culvert on Rocking M road. There is already run off out of the PEC property that exceeds the culvert on the only side of the road where a usable culvert exists. Residents are already battling large rain run off, more might reach a critical level.	Drainage	This study will evaluate topography and drainage to identify the needed drainage treatments.
24	Steve McCrady	11/6/2018	Email	It appears to me that D1 provides the best early route and that B2 provides the best route in that section. My concern is over the intersections with Old Stagecoach. As I am sure you know, Old Stagecoach is the primary cycling route from Austin to San Marcos with several large groups of riders on that road every weekend. My fear is that all it takes is one careless driver not paying attention to take out a large group. Is there going to be any kind of overpass to keep traffic moving through there without putting cyclists at risk?	Preference for D1, B2 Old Stagecoach and RM 150 intersection Bicyclist safety Overpass	Your preferences have been noted and will be considered as preliminary alternative segments are evaluated.  This study is still in the early phases to identify a preferred location for the RM 150 alignment. Once a preferred alignment is identified, the design phase for the roadway will begin and safety features will be incorporated. Additionally, more evaluations of intersections will be done to consider different treatments such as lights and overpasses.
25	Roy Baldrige	11/7/2018	Email	Thank you for all the displays and personnel you provided at this meeting. Especially the display regarding the criteria that will be used to determine the final route of the roadway. After reviewing this information, I would like to provide my recommendation for your consideration and I hope it meets the criteria established for approval. I support the route as follows; "A" to "A2" to "B2" to "C" to "D2" & "D3" (I suggest D2 be combined with D3 behind and to the North of the row of houses on Roland Lane, forming a gentle curve toward Roland Lane) I do not think the double curve of "D2" is the safest route. Thank you for allowing me an opportunity to comment.	Preliminary Alternatives Criteria Opposition to D2 Preference for A2, B2, C1 Suggested connection of D2 and D3	Your preferences have been noted and will be considered as preliminary alternative segments are evaluated.  The suggested preliminary alternative segment connecting D2 and D3 has been shared with Hays County and TxDOT staff for evaluation.
26	Gloria de Leon	11/7/2018	Email	The proposed roadway is TOO CLOSE to our neighborhood and will directly affect 20 homeowners. This road should expand the boundary away from this edge of our neighborhood. As is, the increased noise, fumes and pollution will have a negative impact on the entire neighborhood. We are against the road as proposed and suggest a wider buffer between the road and our property lines. Thank you.	Impacts to neighborhoods	The environmental study is following the National Environmental Policy Act (NEPA) as an Environmental Impact Statement (EIS) and considerations including impacts to neighborhoods, personal property, traffic noise, and air quality will be evaluated and considered within the EIS.
27	Damiano Hammond, Francesca M	11/8/2018	Email	I was really disappointed to understand that the developers/engineers shared that they haven't gotten any feedback regarding the expansion of 150 in Kyle, Texas. My husband, myself and my oldest son are some of the original home owners in Arroyo ranch. We have watched the development in our own immediate neighborhood as well as the City of Kyle. We are active readers of information and have attended meetings regarding the expansion. I'm sad to hear the meeting I didn't attend that supposedly there haven't been any contest to the proposals. You are correct, because the first any of us actually heard or saw of the proposal was the night of Oct 26th. I have a concern for the proposed routes that make Arroyo Ranch a Drive through for 150. This is neighborhood, with families and children. Shame on the developers who cannot see that and think this is a safe idea. When was the last time you tried to turn into our neighborhood and pray to God that the person coming up on your rear stops so that you can make the L into the neighborhood. Or better yet, try to make the Right out with a hill blocking your view? I understand that a road and route is much needed. I'm not sure all the options are even considered viable. I would ask that you consider the yellow routes that are on the proposed plans P5. Thank you for the time and appreciate the consideration.	Concern for cut-through traffic in Arroyo Ranch neighborhood Safety concern at Arroyo Ranch and RM 150 Preference for P5 Public notification process	There are no plans to make new connections to the Arroyo Ranch neighborhood. The current configuration of roads in the Arroyo Ranch neighborhood only serves the local residents. The A2 route is adjacent to the neighborhood but does not provide additional access. To view a map of the preliminary alternative segments shared at this meeting: <a href="http://improve150.com/assets/rm150-preliminary-alternatives-segments-map.pdf">http://improve150.com/assets/rm150-preliminary-alternatives-segments-map.pdf</a>  Sight distance and safe turning radii will be evaluated for all intersections as a part of this study. Additionally, safety comments for the intersection of Arroyo Ranch Road and RM 150 have been shared with Hays County and TxDOT staff for evaluation.  Your preferences have been noted and will be considered as preliminary alternative segments are evaluated.  Your contact information has been confirmed in the contact database and your mailing address was included in previous public meeting notifications. Your email address has been added and you will receive all emailed and mailed notifications for this study, unless you chose to unsubscribe. To view previous public comments please visit the project archives: <a href="http://improve150.com/alignment-project-materials-and-archives.html">http://improve150.com/alignment-project-materials-and-archives.html</a>
28	Francesca	11/7/2018	Email	Please consider P6. the others are too close to kids and buses.	Preference for P6	Your preferences have been noted and will be considered as preliminary alternative segments are evaluated.
29	Colleen Villarreal	11/7/2018	Email	In regards to the 150 expansion meeting last week, some of the proposed recommendations are troubling in regards to my neighborhood. The purple and orange routes are projected to go directly against the back property lines of Arroyo Ranch with the 150 high speed roadway. (The purple one is 200 ft away from the property lines of Arroyo Ranch) Both of those will enter just west of us on the other side of the hill. Exiting our neighborhood is already difficult and this along with the projected new neighborhood that will be built across from us will make the road even more dangerous. If this project does go forward, TXDOT could/would consider eventually buying the land at the end of Arroyo Ranch and making a direct cut through to the 150 expansion which would make our neighborhood a drive through. I am an Arroyo Ranch resident and do not agree with the proposed changes.	Safety concern at Arroyo Ranch and RM 150 Concern for cut-through traffic in Arroyo Ranch neighborhood	Sight distance and safe turning radii will be evaluated for all intersections as a part of this study. Additionally, safety comments for the intersection of Arroyo Ranch Road and RM 150 have been shared with Hays County and TxDOT staff for evaluation.  There are no plans to make new connections to the Arroyo Ranch neighborhood. The current configuration of roads in the Arroyo Ranch neighborhood only serves the local residents. The A2 route is adjacent to the neighborhood but does not provide additional access. To view a map of the preliminary alternative segments shared at this meeting: <a href="http://improve150.com/assets/rm150-preliminary-alternatives-segments-map.pdf">http://improve150.com/assets/rm150-preliminary-alternatives-segments-map.pdf</a>
30	Rebecca Eichen	11/7/2018	Email	I have come to learn of the possibility of this expansion going through the neighborhood of Arroyo Ranch. Please know that this neighborhood is not ok with this proposal and plans to fight it should the city/state decide to move forward with this agenda. Please know that we certainly support growth and expansion for our community, however we will not stand by while you destroy our neighborhood and safety by sending unnecessary traffic through a dense suburb filled with children living directly on the main road of potential traffic. Please consider any alternative that does not involve a cut through of our neighborhood.	Concern for cut-through traffic in Arroyo Ranch neighborhood	There are no plans to make new connections to the Arroyo Ranch neighborhood. The current configuration of roads in the Arroyo Ranch neighborhood only serves the local residents. The A2 route is adjacent to the neighborhood but does not provide additional access. To view a map of the preliminary alternative segments shared at this meeting: <a href="http://improve150.com/assets/rm150-preliminary-alternatives-segments-map.pdf">http://improve150.com/assets/rm150-preliminary-alternatives-segments-map.pdf</a>
31	Robin Taylor	11/7/2018	Email	My name is Robin Taylor and I am a resident of Arroyo Ranch neighborhood. I want to let you know that I 100% disagree with the decision to implement the purple and orange routes behind our back property lines. Getting in and out of our neighborhood is already difficult. Please do not consider opening up Arroyo Ranch as a thru way, you will totally destroy our neighborhood and values of our homes. Please consider the yellow (P5) route.	Opposition to A1, A2 Preference for P5 Concern for cut-through traffic in Arroyo Ranch neighborhood	Your preferences have been noted and will be considered as preliminary alternative segments are evaluated.  There are no plans to make new connections to the Arroyo Ranch neighborhood. The current configuration of roads in the Arroyo Ranch neighborhood only serves the local residents. The A2 route is adjacent to the neighborhood but does not provide additional access. To view a map of the preliminary alternative segments shared at this meeting: <a href="http://improve150.com/assets/rm150-preliminary-alternatives-segments-map.pdf">http://improve150.com/assets/rm150-preliminary-alternatives-segments-map.pdf</a>
32	Debra Courtney	11/8/2018	Email	We have lived in Arroyo Ranch for 15 years, and I have lived in Kyle since 1982. I am abundantly aware of its growth. I attended the first two Improve 150 meetings, where all of the options were laid out and then reduced to two. My primary concern with the remaining possible corridors has always been the possibility of a cut-thru from Arroyo Ranch, although I just heard that it was being discussed only recently. Just because you CAN make it convenient for drivers, doesn't mean you HAVE to. But you damn well better respect the safety of our children in your effort to "improve safety along the existing RM 150 roadway." There is nothing safe about deliberately funneling more traffic through a residential neighborhood. Our kids ride their bikes, play ball and run back and forth from each others' houses, safe in the knowledge that people aren't speeding through the neighborhood trying to get to San Marcos 2 minutes faster. The school district has reduced the number of bus stops, requiring kids to walk farther at the exact same times drivers would be enjoying these "additional connections" to the transportation network in this rapidly expanding area." I don't want to see my little community become another Shady Hollow, and I'm pretty sure no one in a decision-making capacity would want that for their community.	Safety concern at Arroyo Ranch and RM 150 Concern for cut-through traffic in Arroyo Ranch neighborhood	Sight distance and safe turning radii will be evaluated for all intersections as a part of this study. Additionally, safety comments for the intersection of Arroyo Ranch Road and RM 150 have been shared with Hays County and TxDOT staff for evaluation.  There are no plans to make new connections to the Arroyo Ranch neighborhood. The current configuration of roads in the Arroyo Ranch neighborhood only serves the local residents. The A2 route is adjacent to the neighborhood but does not provide additional access. To view a map of the preliminary alternative segments shared at this meeting: <a href="http://improve150.com/assets/rm150-preliminary-alternatives-segments-map.pdf">http://improve150.com/assets/rm150-preliminary-alternatives-segments-map.pdf</a>
33	Greg Southard	11/8/2018	Email	As a Hays County taxpayer, I want to express my support for the proposed Alignment B2 over Alignment B1. First and most importantly Alignment B2 is within Corridor C, which was identified previously as the "Preferred Corridor" (whereas B1 is not). Corridor C was characterized as "Preferred" for several valid reasons as stated in the documentation from the Public Meeting held on August 2, 2018, being: [1] Consistent with the Hays County Transportation Plan; [2] Provides the most feasibility constructability; [3] Avoids impacts to business and public facility resources; [4] Allows for wider range of alternative alignments; [5] Best meets transportation needs of the study area; [6] and Balances human and natural environmental impacts without inhibiting future growth and development of the community. I assume that all these reasons were carefully considered by stakeholders and if the proposed alignment were to be constructed outside of Corridor C (e.g., Alignment B1), it completely goes against the RM 150 Corridor Evaluation as stated, published, and supported by RM 150 Alignment, Hays County, and TxDOT. Other reasons to support Alignment B2 over Alignment B1 are that B2 is a shorter route (less cost to construct) and more of a straight path (improved safety due to less turns), both which support the stated purpose of the proposed project "to relieve congestion and improve safety along the existing RM 150 roadway from west of Kyle to I-35". Another area of concern is that Alignment B1 will cross twice as many stream crossings as B2, increasing the cost of construction as well as have the potential for greater impacts to the environment. As a scientist with over 20 years of experience with assisting in managing and protecting the state's aquatic resources, I also have concerns with Alignment B1 in regards to the environmental and aquatic impacts associated with the construction and use of this proposed route. The EPA maintains that "Roads, highways, and bridges are a source of significant contributions of pollutants to our nation's waters" [ <a href="https://archive.epa.gov/owow/NPS/roads.html">https://archive.epa.gov/owow/NPS/roads.html</a> ]. The proposed route for Alignment B1 is much closer to the Blanco River and has twice the stream crossings (as compared to Alignment B2), inevitably being a greater source of runoff pollution and negative impact to the environment. However, it shouldn't take a scientist to clearly understand these concepts from just looking at the Initial Alignment Segments map. Alignment B1 route is simply not the right choice for a multitude of reasons. In summary, the proposed Alignment B1 segment is NOT within the Preferred Corridor. When compared to Alignment B2, B1 is not as cost-effective and less safe with greater negative impacts to the environment and state waters. Thank you for the opportunity to comment and for your consideration of my viewpoint.	Preference for B2 Environmental concerns	Your preferences have been noted and will be considered as preliminary alternative segments are evaluated.  Corridor C was identified in the earlier study through the Corridor Evaluation Report. Additional suggestions for preliminary alternative segments, including the B2 alignment, have been shared for evaluation through comments received from property owners and the public.  The environmental study is following the National Environmental Policy Act (NEPA) as an Environmental Impact Statement (EIS) and considerations including impacts to neighborhoods, personal property, traffic noise, and air quality will be evaluated and considered within the EIS.
34	Frank Pulis	11/8/2018	Email	Dear Sir/Madam; We attended your latest open house on Thursday, October 25th. We think the environmental review process is going well. However, we believe more consideration should be given to alignment segment P1. This is the most direct route North and West to the existing RM 150. The proximity to a 4(f) property can easily be resolved with only a slight deviation. Thank you for your consideration	Preference for P1 4(f) property	Your preferences have been noted and will be considered as preliminary alternative segments are evaluated.  As preliminary alternative segment options are narrowed down in this process, additional refinement and details will be added, such as modifications to avoid 4(f) properties.

Commenter Number	Commenter Name	Date Received	Source	Comment	Comment Topic	Response
35	Lana & Scott Nance	11/8/2018	Email	<p>At the Open House held October 25, 2018 at the Hays CISD PAC, we were informed that the primary reason for holding the event was to gather information regarding criteria being used to evaluate the various alternative routes for the RM 150 road. The team was looking for criteria we thought could be eliminated and other criteria that should be added and used for making the right decisions. The October 9th email reminder of the October 25th meeting included a statement that described the purpose of the proposed project to be "to relieve congestion and improve safety along the existing RM 150 roadway from west of Kyle to I-35, and to provide additional connections to the transportation network in this rapidly expanding area of Central Texas."</p> <p>To that end, the following is a list of criteria we believe should be considered when making judgements as to which route is the best in view of congestion, safety, and connectivity. We also urge that the decision-makers to give greater weight to project costs and ecological impacts than to other considerations, such as a "scenic route."</p> <p>1. Which of the proposed alignments has the fewest FEMA floodplain crossings?  a. With flooding events in Central Texas, the need for adequate roadway and emergency access during significant rain events is ever increasing. A proposed alignment which reduces the number of significant floodplain and drainage crossings has a better opportunity to provide safe and reliable access during heavy rainfall events.  2. Which of the proposed alignments is the most cost effective with respect to stream and floodplain crossings? The National Weather Service Atlas 14 precipitation study should be taken into consideration with this evaluation criteria.  a. A significant cost associated with roadways is adequately designed stream crossings. The higher a roadway stream crossing is within a watershed, the narrower the stream crossing is likely to be. This means shorter bridges and other types stream crossing structures.  b. For example, I recently received notice of a proposed floodplain revision (LOMR Case No. 18-06-1606P) for the first creek in segment B, just west of the boundary between Segment B and Segment C. The map accompanying this notification showed the existing 100-year flood plain and the approved revised 100-year flood plain. This map shows the 100-year flood plain to become narrower where Segment B2 crosses this creek and the 100-year flood plain became wider where Segment B1 crosses this creek. The 100-year flood plain is at least 150 feet wider at the B1 crossing than at the B2 crossing.  3. Which of the proposed segments has the shortest length?  a. The B-1/P5 option appears to be approximately 5,000 longer than the B-2/P6 option within Segment B. Shorter length means lower cost to design and construct the road, especially when combined with being higher in a watershed (see item 2 above).  4. Which of the proposed option has the shortest segment length through the Edwards Aquifer Recharge Zone?</p>	Evaluation Criteria	<p>Your preferences for the evaluation criteria have been noted.</p> <p>The consideration of the Edwards Aquifer (Contributing and Recharge Zone) is included in the evaluation criteria. The consideration of floodplains will not be used as an eliminating factor in the evaluation of the preliminary alternative segments, as there are often opportunities to adjust design to avoid and minimize impacts. Following this phase of the study, the preferred alternative segments will be combined to form continuous alternative alignments. During analysis of continuous alternative alignments, floodplains will be considered in the evaluation of overall project impacts and in the evaluation of reasonable alternatives. Length and cost are considered as part of Acres of Proposed ROW in the evaluation criteria.</p>
36	Pam Smith	11/8/2018	Email	<p>Official Comments: As home owners and business owners of the proposed road, Wayne and I (Pam) *first preference to the road would be to have D2 and D3 join together above our property. I have attached a picture of this and the marking as to where it looks like they could be joining, is highlighted in orange. This looks like on paper that there would not be as many curves. *Second preference would be to have 150 be D3. * Third preference would be to have 150 be D1 *Forth preference would be to have 150 be D2 The other areas above us are not close to our home and do not affect us, best left for the ones that it affects, so did not comment on these.</p>	Preference for D2/D3 combination followed by preference for D3, D1, D2 (in order of most preferred)	Your preferences have been noted and will be considered as preliminary alternative segments are evaluated.
37	John & Kelly Sears	11/8/2018	Email	<p>As 13 year residents of Arroyo Ranch we are completely disappointed that there is even a consideration of a cut through route using Arroyo Ranch Road as a throughway in our neighborhood to FM 150. We live at 688 Arroyo Ranch Road and we purchased our home for the quaint, quiet and safe neighborhood. To even consider this plan is appalling. With all the space available, the proposed plan that has a major road way only 200 ft from the outer edge of our neighborhood is disheartening. We did not purchase a home to only have it turned into a through way or next to a major road way that would bring unwanted traffic, noise, and a decrease in quality of our homes and neighborhood.</p> <p>I would say that the best option is the P5 map/route that is furthest away from our neighborhood. We already have issues with traffic speeding down FM 150 from Driftwood towards Kyle and with a slight hill, it is extremely hard for our drivers in our neighborhood to truly enter and exit our subdivision without have to speed out in hopes that a car is not coming over the hill going 60-70 miles an hour. People do speed...a lot and often.</p> <p>To be clear, we are completely against making any part of Arroyo Ranch a throughway for traffic or having any major roadway so close to our neighborhood. If I had to choose, route P5 would be our choice.</p>	<p>Concern for cut-through traffic in Arroyo Ranch neighborhood  Safety concern at Arroyo Ranch and RM 150  Preference for P5</p>	<p>There are no plans to make new connections to the Arroyo Ranch neighborhood. The current configuration of roads in the Arroyo Ranch neighborhood only serves the local residents. The A2 route is adjacent to the neighborhood but does not provide additional access. To view a map of the preliminary alternative segments shared at this meeting: <a href="http://improve150.com/assets/rm150-preliminary-alternatives-segments-map.pdf">http://improve150.com/assets/rm150-preliminary-alternatives-segments-map.pdf</a></p> <p>Sight distance and safe turning radii will be evaluated for all intersections as a part of this study. Additionally, safety comments for the intersection of Arroyo Ranch Road and RM 150 have been shared with Hays County and TxDOT staff for evaluation.</p> <p>Your preferences have been noted and will be considered as preliminary alternative segments are evaluated.</p>



## B. Notices

Hays Free Press Print Advertisement.....	8
El Mundo Print Advertisement.....	10
Postcard.....	12
Mailing List.....	13
Letter to Elected Officials.....	98
Elected Official Mailing List.....	99
Media Release.....	100
Additional Outreach Methods.....	101

# Kyle OKs speed limit changes on Arbor Knot

and studies done by the Kyle Public Works Department, police and the city engineer's office.

"There are lots and lots of pets and children – it's that kind of neighborhood," said Nicki Pringle, a teacher and eight-year resident of Kyle, at the Aug. 7 meeting. "Over 300 families will use Arbor Knot as the path of least resistance when traveling home ... we want to preserve the safety and quality of the neighborhood."

Pringle said she collected more than 100 signatures after walking through her neighborhood. She said concerns arose after a car accident occurred in April where a speeding driver "side-swiped" a car and hit a

The request for the stop sign was approved by the city because it met criteria by being located close to a school. The street provides an entrance to the neighborhood across from the school and is a main road along the campus.

In an effort to slow that traffic and ease parent concerns, city officials ran two speed tests from June 25 to July 1 along the half-mile stretch of Arbor Knot Drive to determine the average speed of drivers along the road. The results of those tests were considered when voting on the ordinances.

Of the 1,395 vehicles that drove by during the test, officials found the majority of drivers, in the 85th percentile, drove at

an average speed of 26 mph.

The posted limit was 30 mph at the time of the test. The 15 percent of drivers outside of the average either drove over the limit or drove well under.

The highest speeds tracked were 48 mph and 88 mph. The new 25 mph speed limit is intended to affect those who sped well over the original posted limit without affecting the average driver in the area. "The residents of that

area came to us with quite a few signatures to request the signs," said Kyle City Manager Scott Sellers. "There are quite a few vehicles utilizing that road ... the residents would like to encourage slower driving."

## Dacy Lane Fixes

Continued from pg. 1A

kids that walk to school, and these kids have to walk on the grass as cars zoom by them," Delgado said. "I fear every morning I wake up for my children's safety and it doesn't seem like those concerns are addressed."

County officials have been made aware of this concern, but it is not yet known what changes may be made and when that deadline will occur.

Engineers and planners from LJA Engineering and county officials, including Commissioners Debbie Ingalsbe and Mark Jones, were among the crowd, answering any ques-

night progressed.

The LJA staff encouraged residents to submit comments throughout the night, as the plans presented are preliminary.

Hays County officials and LJA staff will review the comments and address any changes that may come before finalizing plans.

The Dacy Lane improvement project has been on the radar of Hays County officials for the past decade before Jones took office in 2010.

The project calls for the addition of through-lanes and shoulders on Dacy Lane. According to Hays



## OPEN HOUSE

Hays County and TxDOT are holding an open house to share updates and get public input on alignment alternatives for the RM 150 Alignment project.

The purpose of the proposed project is to relieve congestion and improve safety along the existing RM 150 roadway from west of Kyle to I-35, and to provide additional connections to the transportation network in this rapidly expanding area of Central Texas.

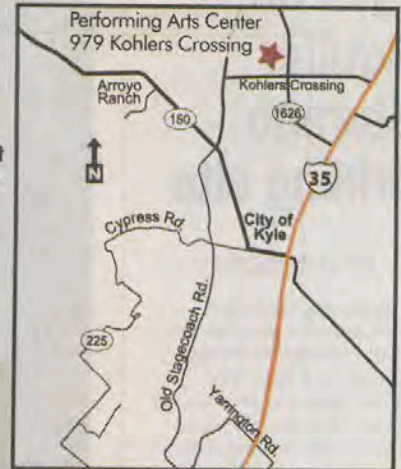

**Thursday, Oct. 25**  
**4-7 p.m.**

Hays CISD Performing Arts Center  
979 Kohlers Crossing  
Kyle, TX 78640

Attend at your convenience, as this is an open house with no formal presentation.

### Contact Info

- Improve150.com
- info@Improve150.com
- 512-533-9100

Please share comments at the meeting or submit written comments by Nov. 8, 2018 to be included in the official meeting documentation. Materials will be available online following the open house. For special communication or accommodation needs, please make a request at least two days prior to the meeting and every reasonable effort will be made to accommodate these needs.

The environmental review, consultation, and other actions required by applicable Federal environmental laws for this project are being, or have been, carried out by TxDOT pursuant to 23 U.S.C. 327 and a Memorandum of Understanding dated December 16, 2014, and executed by FHWA and TxDOT.



# Hays Free Press

113 West Center Street § P.O. Box 339  
Kyle, Texas 78640 § Buda, Texas 78610

(512) 268-7862 • (512) 268-0262 (fax)

State of Texas §  
County of Hays §      Affidavit of Publication

My name is Cyndy Slovak-Barton, and I am Publisher of the Hays Free Press. I am over the age of 18, have personal knowledge of the facts stated herein, and am otherwise competent to make this affidavit.

The Hays Free Press is a legal newspaper publication under Texas law, headquartered and regularly published in Hays County, Texas. It is a newspaper of general circulation, and is generally circulated in Hays, Travis, and Caldwell Counties.

The attachment hereto was published in the Hays Free Press on the following dates at or below the classified legals rate:

A public notice by Hays County and TxDOT  
to get public input on RMFOA alignment project  
and set for Oct. 25, was published in the  
Oct. 10 Hays Free Press.

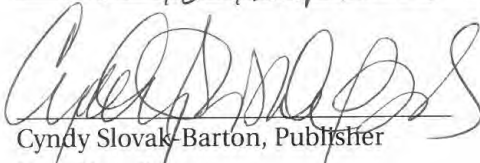
  
Cyndy Slovak-Barton, Publisher  
Hays Free Press

Subscribed and sworn before me this the 11<sup>th</sup> day of Oct., 2018.

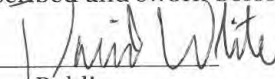
  
Notary Public  
David White

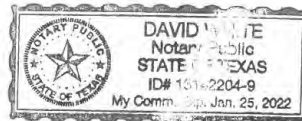

**4 LOCALES**

paper.com • Octubre 11 - 17, 2018

# Arte y Diversión rel TCTA

10 centros comunitarios ofrecerán el programa para



## CORTOMETRAJES

Lugar:  
**Givens Recreation Center**  
a 5pm. y la entrada es gratuita, pero para degustar los platillos deberá pagar \$5 por un paquete de 10 muestras. EMN

## DÓNDE

100 E. Main St. en Pflugerville (TX 78660).

## Arte y artesanías

El sábado 20 de octubre la ciudad de Cedar Park celebra su festival de artes y artesanías en el que la comunidad podrá conocer decenas de productos elaborados en Texas. Desde las 10am., hasta las 4pm., el Cedar Park Recreation Center recibirá a los visitantes ofreciendo joyería, accesorios, ropa, muebles y piezas de arte con sello local. El evento también contará con clases de artesanías, juegos y venta de comida. EMN

## DÓNDE

1435 Main St. en Cedar Park (TX 78613).



## REUNIÓN

El Condado de Hays y El Departamento de Transporte de Texas (TxDOT) llevarán a cabo una reunión abierta para compartir actualizaciones y recibir comentarios del público sobre las alternativas para la alineación de la carretera RM 150.

El propósito del proyecto propuesto es mejorar la congestión y la seguridad a lo largo de la RM 150 desde el oeste de Kyle hasta la I-35, y proveer conexiones adicionales al sistema vial en esta área de crecimiento rápido en Texas central.

**Jueves, 25 de Octubre**  
**4-7 p.m.**

Hays CISD Performing Arts Center  
979 Kohlers Crossing  
Kyle, TX 78640

Vengo en cualquier momento. Esta reunión es de formato "casa abierta" sin una presentación formal.

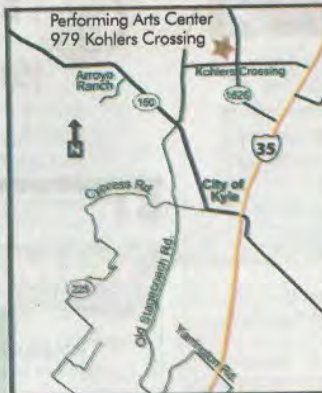

### Contact Info

Improve150.com  
info@improve150.com  
512-533-9100

Favor de entregar sus comentarios en la reunión, o enviar sus comentarios escritos a más tardar para el 8 de nov., 2018 para ser incluidos en el resumen oficial de la reunión. Exhibiciones estarán disponibles en línea después de la reunión. Para necesidades especiales de comunicación o acomodaciones, por favor haga una petición a más tardar de dos días antes de la recepción, y se harán todos los esfuerzos razonables para acomodar estas necesidades.

La revisión ambiental, consultas y otras acciones requeridas por las leyes ambientales federales aplicables para este proyecto están siendo o han sido, llevado a cabo por TxDOT - en virtud de 23 USC 327 y un Memorando de Entendimiento fechado el 16 de diciembre del 2014, y ejecutado por la FHWA y el TxDOT.



Austin Energy presenta:

# CONEXIONES DE LA COMUNIDAD

## ¡Acompáñenos y familiar!

Austin Energy tendición sobre los servicios sociales eijones medicas durante en el eventoportunidades de empleo locales. Dactura mensual

AFFIDAVIT OF PUBLICATION

STATE OF TEXAS §  
COUNTY OF TRAVIS §

Before me, the undersigned authority, on this day personally appeared  
Irma B. Portuondo, who being by me duly sworn,  
*(Name of newspaper representative)*

Deposes and says that (s) he is the: Traffic Manager  
*(Title of newspaper representative)*

Of the El Mundo Newspaper; that said newspaper is generally  
*(name of newspaper)*  
Circulated in Travis, County, Texas

That the publication for Improve 150 project were published in said  
newspaper on October 11, 2018.

*Irma B. Portuondo*  
*(Newspaper representative's signature)*

Subscribed and sworn to before me this the 11 day of October 2018 to certify  
which witness my hand and seal of office.

(Seal)

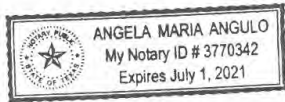

Notary Public in and for the State of Texas

Print or Type Name of Notary Public

Angela M. Angulo

My Commission Expires 07/01/2021

Postcard

Mailed to 5,512 property owners and elected officials on October 9, 2018



Hays County and TxDOT are holding an open house to share updates and get public input on alignment alternatives for the RM 150 Alignment project.

The purpose of the proposed project is to relieve congestion and improve safety along the existing RM 150 roadway from west of Kyle to I-35 and to provide additional connections to the transportation network in this rapidly expanding area of Central Texas.

OPEN HOUSE

Thursday, Oct. 25, 4-7 p.m.

Hays CISD Performing Arts Center
979 Kohlers Crossing
Kyle, TX 78640

Attend at your convenience, as this is an open house with no formal presentation.

Please share comments by Nov. 8, 2018 to be included in the official meeting documentation. Materials will be available online following the open house.

Sign up for project updates by visiting the website or sending an email.



Improve150.com



info@Improve150.com



512-533-9100

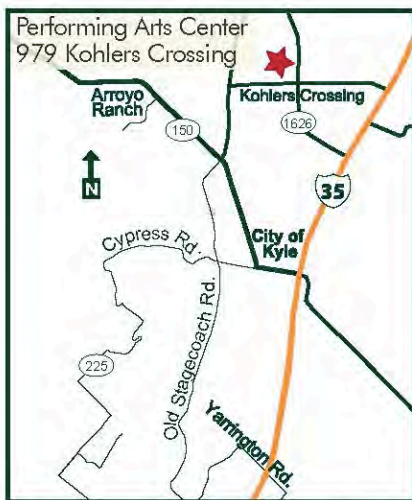

RM 150 Alignment Project
PO Box 5459
Austin, TX 78763

For communication or accommodation needs, please make a request at least two days prior to the meeting and every reasonable effort will be made to accommodate these needs.

The environmental review, consultation, and other actions required by applicable Federal environmental laws for this project are being, or have been, carried out by TxDOT pursuant to 23 U.S.C. 327 and a Memorandum of Understanding dated December 16, 2014, and executed by FHWA and TxDOT.

## Postcard Mailing List

Mail Owner Name 1	Mail Owner Name 2	Address 1	Address 2	City	State	Zip
106 FRANKE LLC		601 OLD OAKS RANCH RD		WIMBERLE	TX	78676-5972
106 SPLIT RAIL DRIVE TRUST	SMITH SCOTT ROYAL TRUSTE	1209 HOLLOW CREEK DR STE 2		AUSTIN	TX	78704
117 BRAZOS PROPERTY INVESTMENTS LLC		132 PIN OAK FOREST ST		SAN ANTO	TX	78232-2002
150 VIEW LLC	OR CURRENT OCCUPANT	3850 W Fm 150		Kyle	TX	78640
150 VIEW LLC		PO BOX 1267		KYLE	TX	78640-1267
173 TUPELO LLC		7508 CORRIE CV		AUSTIN	TX	78749
4 S LAND CO LLC		2405 BROADWAY		LUBBOCK	TX	79401-2918
4G CAPITAL HOLDING LLC		275 AYERS		KYLE	TX	78640-5616
5500 FM 2770 SP LLC	Attn: WILLIAM WARREN GRO	201 WILSHIRE BLVD	STE 102	SANTA MO	CA	90401-1220
626 JOINT VENTURE		4307 S 1ST ST		AUSTIN	TX	78745-8902
7-ELEVEN INC	OR CURRENT OCCUPANT	6200 Jack C Hays Trl		Kyle	TX	78640
7-ELEVEN INC	ATTN: AD VALOREM TAX 7-E	P.O. BOX 711		DALLAS	TX	75221-0711
7-ELEVEN INC		PO BOX 711		DALLAS	TX	75221
801 KYLE PROPERTIES LLC		202 SUNFLOWER DR		KYLE	TX	78640
ABIUD ESQUIVEL		180 SAVANNAH CIR		KYLE	TX	78640
ABIUD ESQUIVEL	OR CURRENT OCCUPANT	291 Roland Ln	#45	Kyle	TX	78640
ABREGO, SAMUEL Y & NELDA B		313 MARY CV		KYLE	TX	78640-8842
ABREGO, DAVID JOHN & ALICIA RENE		5393 HARTSON		KYLE	TX	78640
ABRON, STEVEN D JR		183 RECTOR		KYLE	TX	78640
ABSHIRE, THERESA MUNSCH		6139 NEGLEY	UNIT B	KYLE	TX	78640-4369
ACKART, ARCHIE N & BEVERLY E		215 SPRUCE DR		KYLE	TX	78640-5729
ACOSTA, JUSTIN LEE		118 REI TANG LOOP		KYLE	TX	78640-5331
ADAME, MIGUEL & FUENTES PABLO & GARZA JUAN NOE JR		1322 YALE ST		HOUSTON	TX	77008-4211
ADAMS, CHRISTOPHER S III & LISA Q		310 TIMBLEWEED DR		KYLE	TX	78640-2018
ADAMS, DAVID & CAROLINE		1349 SWEET GUM DR		KYLE	TX	78640
ADAMS, ELAINE		221 FENDER		KYLE	TX	78640-6511
ADAMS, JODI L & TUCKER JOHN D		109 FARM HOUSE RD		SAN MARC	TX	78666-7777
ADAMS, MARGARET JANE	& ADAMS, DAVID ROY ESTAT	112 TRINITY DR		KYLE	TX	78640-4330
ADAMS, MICHAEL T & JENNY L		725 HARWOOD DR		SAN MARC	TX	78666-5390
ADAMS, TOM		6241 NEGLEY B		KYLE	TX	78640
ADAMS, CHRISTOPHER & MARY		1340 KIRBY		KYLE	TX	78640-2147
ADAN SUPPLEMENTAL NEEDS MENDEZ		481 W SOUTH ST		KYLE	TX	78640
ADDICKS, CASSIE LEIGH & ADDICKS PHILLIP KYLE		1285 FAIRWAY		KYLE	TX	78640-8739
ADDISON A JOHNSON		400 HOMESTEAD RD		KYLE	TX	78640
ADKINS, JEFFREY D & TAMMY K		11801 SILKWOOD CV		AUSTIN	TX	78739
ADOLPH R & JULIE F GARZA		121 WILDCAT HOLLOW DR		KYLE	TX	78640
AGUILAR, CARLOS E		120 HUNTER REX WAY		KYLE	TX	78640-5367
AGUILAR, RUBEN P & MARY L		268 WITTE		KYLE	TX	78640-8829
AGUILAR, TOMAS & MARGARITA		149 TULIP CV		KYLE	TX	78640-5725
AGUIRRE, ANITA M		P O BOX 67		KYLE	TX	78640-0067
AGUIRRE, ANNIE E		P O BOX 254		KYLE	TX	78640-0254
AGUIRRE, ASHLEY & GONZALES FRANK W JR		131 FENDER		KYLE	TX	78640-6510
AGUIRRE, JUAN VICTOR	& DAILEY, ANNA MARIE CLAR	188 BELLA VISTA CIR		KYLE	TX	78640-8730
AGUIRRE, MARIANA ROMO ESTATE	c/o JANIE AGUIRRE	PO BOX 137		KYLE	TX	78640-0137
AGUIRRIE, JONATHAN A		212 DURATA DR		SAN MARC	TX	78666
AGUMADU, OBINNA		PO BOX 1864		KYLE	TX	78640
AH4R I TX LLC		30601 AGOURA RD	STE 200	AGOURA H	CA	91301-2013
AIDALA, DWAIN A & SUSAN R		809 EASTON DR		SAN MARC	TX	78666-5477
AIKEN, SHAWN R & JOHNSON RICHARD B		159 WAINSCOT OAKWAY		SAN MARC	TX	78666
AIKMAN, DELLA		151 HUCKS HIDEAWAY		DRIPPING S	TX	78620-4338
AKERS, CORTNEY		4235 MATHER		KYLE	TX	78640-8867
AKHILESH DHAWAN	OR CURRENT OCCUPANT	1377 Beechwood Dr		Kyle	TX	78640
AKHILESH DHAWAN		3406 FORBES AVE		SANTA CLA	CA	95051
ALAN C & JUDY MILLER		342 PRIMROSE DR		KYLE	TX	78640
ALANIS, JASON E		160 COREOPSIS CV		KYLE	TX	78640-5838
ALANIZ, RICCO & HEATHER ANN		717 HARWOOD DR		SAN MARC	TX	78666-5390
Albert Cortez	Reytec Construction Resourc	1901 Hollister Steet		Houston	TX	77080
ALBERT, PAUL R		209 CATALPA DR		KYLE	TX	78640
ALBERTO, BENJAMIN & NORMA		1030 VERNA BROOKS WAY		KYLE	TX	78640-6583
ALBERTSON, JULIE & SCHWARZ SPENCER		PO BOX 1088		KYLE	TX	78640-1088
ALCALA, SABRINA & CHRISTOPHER		5631 HARTSON		KYLE	TX	78640-9294
ALCANTARA, ERIC		499 MCGARITY		KYLE	TX	78640-5895
ALDERMAN, MARGARET & HOLTON COURTNEY		127 COLT LOOP		KYLE	TX	78640-4333
ALDO D & EMELDA HINOJOSA		147 AVENIDA TEJAS		KYLE	TX	78640

ALEJANDRO, JUANITA		PO BOX 374		KYLE	TX	78640
ALEJANDRO, THOMAS A & TAMARA L		1341 BEECHWOOD DR		KYLE	TX	78640-5719
ALEMAN, EVANGELINA R & JULIAN C JR		13302 LARKBROOK ST		SAN ANTO	TX	78233-5009
ALEMAN, JOSE JR & TREVINO JESSE M		5527 HARTSON		KYLE	TX	78640-9295
ALEMAN, SANDRA S & MICHAEL		410 SILO ST		SAN MARC	TX	78666-2861
ALEX RODNEY GUERRERO		291 ROLAND LN	#69	KYLE	TX	78640
ALEXANDER, CLIFF & JOANN		164 WETZEL		KYLE	TX	78640-8869
ALEXANDER, DENNIS & BOBBY		325 LIVE OAK DR		MOUNTAIN	TX	78610-9286
ALEXANDER, JEFFRE O & KATHRYN L		115 BRAZOS LN		KYLE	TX	78640-5289
ALFARO, JOSE A		503 FIELD CORN LN		SAN MARC	TX	78666-2819
ALFONSO & MARIA C GUTIERREZ		PO BOX 1016		KYLE	TX	78640
ALFORD, KAREN LIND &	LIND KENNETH ROBERT ESTA	110 BRAZOS LN		KYLE	TX	78640
ALFORD, LARRY & DEBBIE		5901 MCNAUGHTON		KYLE	TX	78640-9257
ALLAMECH, SORAYA LIVING TRUST	ALLAMEH SORAYA TRUSTEE	P O BOX 2412		FULLERTON	CA	92837-2412
Allen Crozier		1450 Rich Lane		Buda	TX	78610
ALLEN, CALEB & SARA		4400 MATHER		KYLE	TX	78640-9289
ALLEN, CATHERINE		124 BEARGRASS DR		KYLE	TX	78640-2017
ALLEN, DANIELLE & ALLEN ORLEY M &	ALLEN HELEN B & MORILLE J	201 TEASLEY		KYLE	TX	78640
ALLEN, DAVID C & LESLEY		261 MCGARITY		KYLE	TX	78640
ALLEN, DAVID L & SHYRLE		PO BOX 128		KYLE	TX	78640-0128
ALLEN, GREGORY		1356 S DUQUESNES CIR		AURORA	CO	80018
ALLEN, GREGORY A		1356 S DUQUESNE CIR		AURORA	CO	80018
ALLEN, JAMES & JOANN D		129 PINCEA PL		SAN MARC	TX	78666
ALLEN, KATHY E		355 SPRING BRANCH LOOP		KYLE	TX	78640-5374
ALLEN, KENNETH		212 SAWTOOTH DR		SAN MARC	TX	78666-4530
ALLEN, THAD		5801 TEMPER TRAIL CT		EVANSVILLE	IN	47720-1961
ALLERS, PANIDA		154 FORT GRIFFIN DR		SAN MARC	TX	78666-2421
ALLRED, CAROLYN		264 JERRY LEES TRL		KYLE	TX	78640
ALONZO, KEVIN & ALICIA		5168 HELLMAN		KYLE	TX	78640-4925
ALONZO, LYDIA		244 SPRUCE DR		KYLE	TX	78640-5729
ALPEYEV, ANDREY A		1681 KIRBY LN		KYLE	TX	78640-6432
ALPEYEV, ANDREY V & OLGA D		2306 HERZOG		KYLE	TX	78640-6138
ALPIZAR, NORA		PO BOX 762122		SAN ANTO	TX	78245-7122
ALQUDSI, HALA & ROZANNE YOUSEF		818 DEWITT DR		SAN MARC	TX	78666
ALSAHRWARDI, NEERAN		5804 BACK BAY LN		AUSTIN	TX	78739
ALTMAN, MATTHEW E & TRACI L		4123 MATHER		KYLE	TX	78640-8816
ALTMAN, TRUST	ALTMAN ZIVA TRUSTEE	P O BOX 3418		SARATOGA	CA	95070-1418
ALTMAYER, DAVID		120 ANSLEY WAY		KYLE	TX	78640-5430
ALVARADO, GUADALUPE P & MARGARET M		877 BELLA VISTA CIR		KYLE	TX	78640-8754
ALVARADO, JONATHAN D & JENNIFER L		1210 VERNA BROOKS WAY		KYLE	TX	78640-6508
ALVARADO, MARISA & JUAN RENE		425 SWEET GUM		KYLE	TX	78640-5963
ALVARADO, PRISCILLA VARGAS		201 HOFHEINEZ ST		SAN MARC	TX	78666
ALVAREZ, AGUSTIN MIRELES		160 RAILYARD DR		KYLE	TX	78640-3008
ALVAREZ, FIDEL, Jr		107 W SOUTH ST		KYLE	TX	78640-2015
ALVAREZ, FREDDY OMAR		120 BOBOLINK CV		KYLE	TX	78640
ALVAREZ, JULIAN		103 TRINITY DR		KYLE	TX	78640-4330
ALVAREZ, PAULA S		PO BOX 1083		KYLE	TX	78640
ALVAREZ, REYNALDO G JR & SANDRA		3100 YANDALL DR		AUSTIN	TX	78748-2045
ALVARO G & EVA H CARRILLO		332 PRIMROSE DR		KYLE	TX	78640
ALVIN SEWELL		7411 AUTUMN LEDGE		CONVERSE	TX	78109
AM KYLE LLC		1776 WOODSTEAD CT	STE 218	SPRING	TX	77380-1480
AMADOR, JASON CHRISTOPHER & JACQUELYN MARY		746 EASTON DR		SAN MARC	TX	78666
AMANDA R HENRY		340 BIRCH DR		KYLE	TX	78640
AMARO, ALEJANDRO M & DIANA G		3819 SANDERS AVE		LAREDO	TX	78041
AMAYA, SABAS & BETTY		135 TRINITY DR		KYLE	TX	78640-4330
AMEND, JAMIE & WATERBURY DAVID		354 CAMELIA PKWY		KYLE	TX	78640
AMERICAN DREAM RENTALS LLC		1285 NW PINE LAKE DR		STUART	FL	34994-9432
Amy & James Preuss		PO Box 1261		Kyle	TX	78640
AMY D & JAMES A JOSEPH		1861 S OLD STAGECOACH RD #C		KYLE	TX	78640
ANANDAKUMAR, KALAIVANI & BALAJI VIJAYAN		4969 HARTSON		KYLE	TX	78640-9212
ANAYA, GARY STEVEN		242 PAUL CT		HILLSDALE	NJ	07642-1136
ANDERSEN, DAVID & ESTELA		310 PRIMROSE DR		KYLE	TX	78640
ANDERSON, ALFONSO H		124 SWEET GUM DR		KYLE	TX	78640
ANDERSON, CHARLES E & HEATHER J		814 JESSE TRL		SAN MARC	TX	78666-7845
ANDERSON, CYNTHIA M		134 PINCEA PL		SAN MARC	TX	78666-2291

ANDERSON, CYNTHIA P & MCCALL DONALD C		451 MCGARITY		KYLE	TX	78640-5895
ANDERSON, DAVID G		112 AMHERST CT		KYLE	TX	78640
ANDERSON, DENISE		136 RAINTREE CV		KYLE	TX	78640
ANDERSON, GARY & BETTY		341 CAMELIA PKWY		KYLE	TX	78640
ANDERSON, JOHN C & MARGIE		PO BOX 153		KYLE	TX	78640-0153
ANDERSON, KASSIE		PO BOX 153		KYLE	TX	78640-0153
ANDERSON, MARCIA SMITH		269 SPRING BRANCH LOOP		KYLE	TX	78640-5379
ANDERSON, MICHAEL L & YOLANDA M		1705 W 8TH ST		CISCO	TX	76437-2862
ANDERSON, ROBERT C REVOCABLE TRUST	ANDERSON SHEROLYN TRUST	36 COUNTRY OAKS DR	APT B	BUDA	TX	78610-3002
ANDERSON, RYAN		387 MCGARITY		KYLE	TX	78640
ANDERSON, STACY J & PATRICIA S		403 FIELD CORN LN		SAN MARC	TX	78666
ANDERSON, STEPHEN P & DEBORA P		196 FALL CREEK DR		KYLE	TX	78640-5385
ANDERSON-DUEBER, AMY PRISCILLA & ADAM DOUGLAS		638 IRVIN DR		SAN MARC	TX	78666-5275
ANDRADE, VIRGLIO G		138 JAMES LIN CIR		KYLE	TX	78640-5347
ANDRESS, RILEY B & JEWEL JOO HUAY ANDRESS		814 BELLA VISTA CIR		KYLE	TX	78640-8754
ANDREWS, PAMELA M		210 HAY BARN		SAN MARC	TX	78666-7780
ANDRUSENKI, LACY MARIE & CYNTHIA LYNN		142 PINCEA PL		SAN MARC	TX	78666
Andy Sevilla		113 W Center		Kyle	TX	78640
ANGELA & DARRYL W SWANN		106 STAGELINE DR		KYLE	TX	78640
ANGUIANO, JOHN J & REBECCA R		4196 MATHER		KYLE	TX	78640
ANIKA, JASON LELAND & ANGELICA		113 DURATA DR		SAN MARC	TX	78666
ANIMAL GAME PROPERTIES LP		PO BOX 1028		SAN MARC	TX	78667-1028
ANN I CONLEE		108 OLD SETTLER RD		KYLE	TX	78640
ANNA & MARK BOLING		1301 S OLD STAGECOACH RD		KYLE	TX	78640
ANNA BELL	OR CURRENT OCCUPANT	291 Roland Ln	#35	Kyle	TX	78640
ANNA FLORES		1109 SWEET GUM		KYLE	TX	78640
ANTHONY FRAZIER		2601 CHERRY BLOSSOM CT		SAN MARC	TX	78666
ANTHONY FRAZIER	OR CURRENT OCCUPANT	291 Roland Ln	#12	Kyle	TX	78640
ANTOINE, ZENRAE T & RONALD EARL T		1302 GOETH CIR		AUSTIN	TX	78746
ANTONIO & CINDY MEJIA		313 GREEN PASTURES DR		KYLE	TX	78640
APODACA, MARTY GEORGE & MARIANNE CONSTANCE		154 TUPELO DR		KYLE	TX	78640-5721
APPLE, MARILYN A		5586 HARTSON		KYLE	TX	78640
APPLEBY, JANE M		120 CARAWAY		KYLE	TX	78640-5567
APPEGATE, DAVID B & SHANNON R &	Attn: DAVID SMITH	339 GLENCREST DR		SOLANA B	CA	92075-1406
APPEGATE, DAVID B & SMITH DAVID		339 GLEN CREST DR		SOLANA B	CA	92075
AQUA TEXAS INC		1106 CLAYTON LN	STE 400W	AUSTIN	TX	78723-2476
AR4 CAPITAL LLC		3736 BEE CAVE RD	STE 1-213	AUSTIN	TX	78746
ARABIAN, THEODORE & CAROLYN		335 PRIMORSE DR		KYLE	TX	78640
ARABIE, SHANE & HOPE		221 MCGARITY		KYLE	TX	78640-5881
ARCE, NICHOLAS R		159 CLEVELAND		KYLE	TX	78640-5898
ARCEMENT, CHRISTINE & ROFOOGAR ALEX		110 HAY BARN ST		SAN MARC	TX	78666-7783
AREDONDO, KASSI & DANIEL		211 MENDEZ LOOP		KYLE	TX	78640-4342
ARELLANO, THERESA & LOPEZ RUBEN ISMAEL JR		103 MORENO ST		KYLE	TX	78640
AREVALO, ANNETTE		106 WAINSCOT OAK WAY		SAN MARC	TX	78666-2464
ARIAS, BENJAMIN JR & GEORGIA A		912 EASTON DR		SAN MARC	TX	78666-5478
ARIAS, CORINA L & JOSE A JR		496 JIM MILLER DR		KYLE	TX	78640
ARMANDO CHAPA		PO BOX 665		KYLE	TX	78640
ARMANDO GALLEGOS		291 ROLAND LN #43		KYLE	TX	78640
ARMSTRONG, RAY		1310 KINGS BROOK CT		SOUTHLAK	TX	76092-7808
ARMSTRONG, RYAN PAUL		205 PINCEA PL		SAN MARC	TX	78666-2329
ARNOLD, NICOLE I		688 HOMETOWN PKWY		KYLE	TX	78640-5827
ARNOLD, STEVEN R & KATHRYN I		1190 VERNA BROOKS WAY		KYLE	TX	78640
AROCHA, EDDIE		230 SILVER MAPLE DR		KYLE	TX	78640-2151
ARP, JODY T		2703 ORSOBELLO PL		CEDAR PA	TX	78613
ARREDONDO, DANIEL		P O BOX 811		KYLE	TX	78640-0811
ARREDONDO, EFRAIN G & BRIDGET A		512 THOREAU TRL		SCHERTZ	TX	78154
ARREDONDO, JESSE V & BOBBIE		401 PURPLE SAGE		DRIFTWOOD	TX	78619
ARREDONDO, KATE A		135 FENCE LINE DR		SAN MARC	TX	78666-7778
ARREDONDO, MIGUEL ANGEL &	ARREDONDO ANTONIO & RA	P O BOX 688		KYLE	TX	78640
ARREDONDO, OMAR A		229 PINCEA PL		SAN MARC	TX	78666
ARREDONDO, REFUGIO & JOSEPHINE		101 BARRERA ST		KYLE	TX	78640
ARREDONDO, RUPERTO, SR		PO BOX 332		KYLE	TX	78640-0332
ARREDONDO, SAMUEL V		PO BOX 1302		KYLE	TX	78640-1302
ARRISOLA, TRACY LYNN		PO BOX 991		KYLE	TX	78640-0991
ARROYO RANCH HOMEOWNERS ASSN INC	c/o REALMANAGE	P O BOX 700128		DALLAS	TX	75370-0128

ARROYO RANCH KYLE HOMEOWNERS ASSN INC		PO BOX 700128		DALLAS	TX	75370
ARSCOTT, GARY		5788 FERGUS		KYLE	TX	78640
ARTHUR K BURCHAM	OR CURRENT OCCUPANT	507 W Center St		Kyle	TX	78640
ARTHUR, MATTHEW W & CAROL K		6073 MCNAUGHTON		KYLE	TX	78640-9255
ARTICE, JESSICA & KENNETH		161 GREENE		KYLE	TX	78640-2145
ARUNA DEDIGAMA		332 ANCIENT OAK WAY		SAN MARC	TX	78666
ARZAMENDI, PETER & AMY L		6109 STEINER		KYLE	TX	78640-8726
ARZOLA, STEVEN		210 PRINCESS JENNIFER DR		KYLE	TX	78640-8810
ASBURY, BRIGITTE S		184 ALDER DR		KYLE	TX	78640
ASH, IDA		3505 SPOTTED HORSE TRL		AUSTIN	TX	78739-5731
ASHCROFT, ANNALISA		617 SCRUTCHINS		KYLE	TX	78640
ASHER, MARY RUTH		202 OLD SETTLERS WAY		KYLE	TX	78640
ASHER/PRESTON PROPERTIES LLC		6329 CLARION DR		AUSTIN	TX	78749-3449
ASHNESS, WILLIAM & LINDA		100 PEDERNALES DR		KYLE	TX	78640-5911
ASHWORTH, SARAH		268 WESTERN DR		KYLE	TX	78640
ASKEVICH, PHOENIX S		407 WETZEL		KYLE	TX	78640
ASTON, DAVID P		409 MILLER ST		KYLE	TX	78640-5617
ATCHLEY, LARRY & SHANNA K		1601 KIRBY LN		KYLE	TX	78640-6432
ATENCIO, ANTHONY & BAMBI MIJARES		415 CAMELIA PKWY		KYLE	TX	78640
ATILANO F HERNANDEZ		291 ROLAND LN #77		KYLE	TX	78640
ATILANO, ENRIQUE		211 SAN FELIPE DR		KYLE	TX	78640-4332
ATKINS, SHEILA		PO BOX 2707		KYLE	TX	78640-1819
ATMADJA, DHARMAWAN & CHRISTINA		42047 N SIERRA HWY		LANCASTE	CA	93535
ATX PLUM PARTNERS I LP		3809 SOUTH 2ND ST	STE D-200	AUSTIN	TX	78204
Auburn & Shara Dennis		12309 Lostwood Cir		Austin	TX	78748
AUBURN E & SHARA B DENNIS		3535 W FM 150		KYLE	TX	78640
AUDREY OSWALT	OR CURRENT OCCUPANT	1210 Roland Ln		Kyle	TX	78640
AUDREY OSWALT		PO BOX 726		KYLE	TX	78640
AULTMAN, JOHN SR & REBECCA		114 FENCE LINE DR		SAN MARC	TX	78666-7778
AUSTIN COMMUNITY COLLEGE		9101 TUSCANY WAY		AUSTIN	TX	78754-4700
AUSTIN, HORACE R & NOELIE M	& ERIC P MCCARSTLE	450 CARAWAY		KYLE	TX	78610
AUSTIN, LESTER & KARMA		1582 SANDERS		KYLE	TX	78640-5689
AUSTIN, LORRY C		1295 SANDERS		KYLE	TX	78640-6142
AUTREY, MICKY MILLER		401 DOVE HOLLOW DR		KYLE	TX	78640-9226
AVALOS, JOSE & CRYSTAL		PO BOX 870		KYLE	TX	78640-0870
AVALOS, OLGA M		PO BOX 1216		KYLE	TX	78640-1216
AVERY, BETH		858 SWEET GUM DR		KYLE	TX	78640
AVERY, CHRISTOPHER & SULLIVAN MEGAN		8008 INGRID DR		ELGIN	TX	78621-5238
AYALA, JAIME & GLORIA G		701 JESSE TRL		SAN MARC	TX	78666-7832
AYALA-CARLSON, ARACELIA		302 CARAWAY		KYLE	TX	78640-5569
AYMAT, IVELISSE COLON &	Attn: AYMAT KEVIN ESTATE	4410 MATHER		KYLE	TX	78640-9289
AZIZ, DANE S & TERESA A		5136 HELLMAN		KYLE	TX	78640-4925
AZUA, ALBERTO & EVA		121 PRINCESS JENNIFER DR		KYLE	TX	78640-8857
B&O KML2 LTD	Attn: OLES C PATRICK JR	801 CONGRESS AVE	STE 300	AUSTIN	TX	78701
BABINEAUX, JOSEPH H		402 RAILHEAD RD		SAN MARC	TX	78666
BACA, EDWARD & MARIA		4176 MATHER		KYLE	TX	78640-9208
BACA, HEATHER		701 DEWITT DR		SAN MARC	TX	78666
BACA, PATRICIA		1068 DORN		KYLE	TX	78640-6108
BACAK, JOSHUA M & BRITTANY R		116 DESERT ROSE DR		KYLE	TX	78640-4183
BACKOR, KATHRYN		2016 RAMAGE		KYLE	TX	78640-9454
BADII, KYLEE N		510 OAK FOREST DR		BUDA	TX	78610-3111
BADU, ISAAC OY		9018 BONBROOK BEND LN		ROSENBER	TX	77469-4774
BAHR, BRIAN ROGER & SUSAN		826 W BARTLETT DR		BUDA	TX	78610-3471
BAHRAMI, BEHZAD & KAMMY OVISI		5805 LONG COURT		AUSTIN	TX	78730
BAILEY, BRETT D & MINDY M		201 PHILLIPS DR		KYLE	TX	78640
BAILEY, JILL ANN REVOCABLE TRUST	C/O JILL A BAILEY	3603 SHADOWWOOD PKWY SE		ATLANTA	GA	30339-2307
BAILEY, JUSTIN & SANDRA		509 EASTON DR		SAN MARC	TX	78666
BAILEY, TERRIS		801 W 2ND ST		KYLE	TX	78640-9420
BAILEY-LOPEZ, DELANE		1471 KIRBY		KYLE	TX	78640-2148
BAINTER, JAMES G		1257 BEECHWOOD DR		KYLE	TX	78640-5718
BAISDEN, GARY		4526 MATHER		KYLE	TX	78640-9290
BAKER, AMANDA & JAMES		333 MCGARITY		KYLE	TX	78640-5889
BAKER, CANDACE KAY		154 PRESTON TRL		SAN MARC	TX	78666-5474
BAKER, CHRISTY ANN		178 SAMPSON		KYLE	TX	78640-4310
BAKER, JEFFREY LEWIS & MONICA VARGAS BAKER		103 COLT LOOP		KYLE	TX	78640-4333

BAKER, JENNIFER		6134 HARTSON		KYLE	TX	78640-8727
BAKER, MICHAEL & CHRISTENE		248 CALLE LARGO		KYLE	TX	78640
BAKER, SAMANTHA		188 FALL CREEK DR		KYLE	TX	78640
BAKER, WILLIAM G & JO ANNE REVOCAB	Attn: BAKER WILLIAM G & JO	2200 WOODLAND LN		TAHLEQUA	OK	74464-8838
BALDERAS, ALICIA		3552 9TH ST		SAN MARC	CA	92078-2316
BALDERAS, ARTHUR M SR & ELIDA S		185 WETZEL		KYLE	TX	78640-9200
BALDERAS, MANUEL & SHERILYNN		125 INA CT		KYLE	TX	78640-8890
BALDERRAMA, JENNIFER		341A UTTERBACK		KYLE	TX	78640-8771
BALDRIDGE, ROBERT ALLEN & WANDA ELAINE		1618 PINEVIEW LN		HIDEAWAY	TX	75771-5312
BALES JEAN P LIVING TRUST	OR CURRENT OCCUPANT	107 N Meyer St		Kyle	TX	78640
BALES JEAN P LIVING TRUST		802 W BLANCO ST		KYLE	TX	78640
BALES, ANDREW E & NANCY R		322 HAUPT		KYLE	TX	78640-8824
BALES, BRYCE & ANN		2000 POST OAK PATH		MANCHAC	TX	78652-4009
BALES, CECIL AUBREY JR & DEBORAH KAY		210 OPAL LN		KYLE	TX	78640-5604
BALES, TIMOTHY &	Attn: WOOD JEANNE	1316 SANDERS		KYLE	TX	78640-2108
BALL, CHRISTOPHER & NATALIE		736 BOTTLE BRUSH DR		KYLE	TX	78640-5955
BALL, TIMOTHY G & MARGARET S		265 GREENE		KYLE	TX	78640-6106
BALLARD, KRISTY & BRAD		136 RUELLIA CV		KYLE	TX	78640-5843
BALLAY, KATHLEEN & COLLINS WALLACE		137 TULIP COVE		KYLE	TX	78640
BALMAIN, PETER		411 MCGARITY		KYLE	TX	78640-5895
BANDA, VIRGIL & AMY		226 CARAWAY		KYLE	TX	78640-5568
BANK OF AMERICA NATIONAL ASSOCIATI	NC1-001-03-81	101 N TRYON STREET		CHARLOTT	NC	28255
BANKS, LORENZO		4630 JACK C HAYS TRL		BUDA	TX	78610-9306
BANKS, THEODORE & LOWANNA		PO BOX 41595		AUSTIN	TX	78704
BANNING, MICHAEL DAVID & YVONNE FLORES BANNING		160 PANALERO CV		KYLE	TX	78640-2154
BAR, KARIN S		18571 MONTEVINA RD		LOS GATOS	CA	95033-9130
BARAHONA, STEPHANIE		147 ALDER DR		KYLE	TX	78640-5836
BARBARA A CASTLEBERRY		291 ROLAND LN	#31	KYLE	TX	78640
Barbara Denton		330 Primrose Dr.		Kyle	Tx	78640
BARBARA J BENAVIDES		330 PRIMROSE DR		KYLE	TX	78640
Barbara Oliver	Bell Living Trust	671 Fox Chase Rd		Wirtz	VA	24184
BARBER, ANTHONY & SHAUNA		173 RECTOR		KYLE	TX	78640-4301
BARBIN, DANIELLE L & STEVE M		121 MAREK DR		KYLE	TX	78640-8809
BARCENAS, LEONEL		10105 IVANHOE TRL		AUSTIN	TX	78748-1253
BARCLAY, CHARLES ALEX II & MELODIE RAE		418 CARAWAY		KYLE	TX	78640
BARHAM, CHRISTOPHER E		5302 HARTSON		KYLE	TX	78640-4321
BARKER, JAMES C & AMADA I		232 SPRUCE DR		KYLE	TX	78640-5729
BARKER, JAMES C & AMADA I		120 SALADO DR		KYLE	TX	78640-5578
BARNARD, LAUREN JANELLE		620 HIGH RD		SAN MARC	TX	78666-8778
BARNETT, BRIAN A & CYNTHIA A		4091 MATHER		KYLE	TX	78640-8813
BARNEY & ELLA C ESPINOZA		PO BOX 700		KYLE	TX	78640
BARR, KATHERINE T & MARK C		809 S LAMAR BLVD	STE 390	AUSTIN	TX	78704
BARRAGAN, ALEX III		151 GREENE		KYLE	TX	78640-2145
BARRERA, ABRAM & CAPPS DANIELLE		127 DRESSEN		KYLE	TX	78640
BARRERA, ALEXANDER		2825 TUSCARORA DR		CORPUS CH	TX	78410-2133
BARRERA, BIANCA ALEXIA		158 WAINSCOT OAK WAY		SAN MARC	TX	78666
BARRERA, DANIEL B		222 WETZEL		KYLE	TX	78640
BARRERA, HELEN E & RON L		328 SPRUCE DR		KYLE	TX	78640-5730
BARRERA, MIKE A		409 TEAL LN		KYLE	TX	78640-8888
BARRIENTOS, DANIEL & LAURA J		220 BOTTLE BRUSH DR		KYLE	TX	78640
BARRIENTOS, MARGARITO		306 SPRING BRANCH LOOP		KYLE	TX	78640-5374
BARRIOS, ALEJANDRO R TERRAZAS		702 IRVIN DR		SAN MARC	TX	78666
BARROW, KELLY		5360 HARTSON		KYLE	TX	78640-4321
BARROWS, GEOFFREY		221 SWEET GUM DR		KYLE	TX	78640
BARTEK, RAYMOND W JR		113 MEADOW WOODS DR		KYLE	TX	78640-8832
BARTLETT, LEATA B & ROBERT M		5208 HELLMAN		KYLE	TX	78640-4981
BARTON HOMESTEAD PLACE PARTNERSHIP LTD		107 S MAIN ST #A		KYLE	TX	78640
BARTON HOMESTEAD PLACE PARTNERSH	OR CURRENT OCCUPANT	113 W Center St #Main	MAIN	Kyle	TX	78640
BARTON HOMESTEAD PLACE PARTNERSHIP,LTD		107-A S MAIN ST		KYLE	TX	78640-4174
Barton Sprngs Edwards Aquifer Conservation District		1124 Regal Row		Austin	TX	78748
BARTON, DAVID S & JOLANA JANISOVA		2306 CAMINO ARTISTA		SANTA FE	NM	87505-5268
BARTON, VELVET A		124 CATALPA DR		KYLE	TX	78640-5839
BARTULA, JEFFREY D		197 GRACE		KYLE	TX	78640-2016
BASALDU, ROSS & ARACELI		2174 HERZOG		KYLE	TX	78640-6144
BASARAB, GLENN C & PATRICIA A DAVIS BASARAB		5678 FERGUS	UNIT B	KYLE	TX	78640

BASHAM, MICHAEL W & DARLENA J		904 EASTON DR		SAN MARC	TX	78666-5478
BASS, DAVID J & LIESEL J		184 BEARGRASS DR		KYLE	TX	78640-2017
BATCH, ERIC W & STACEY D		210 FIELD CORN LN		SAN MARC	TX	78666-7784
BATES, TERRY & LESLIE L		110 PARK PL		KYLE	TX	78640-5600
BAUCOM, ERIC H & JANET L		7910 COSTA MESA ST		VENTURA	CA	93004-3836
BAUCUM, CHAD		154 LARCH CV		KYLE	TX	78640-5724
BAUDER, WILLIAM C		303 LIVE OAK DR		MOUNTAIN	TX	78610-9287
BAUER, CRAIG L LIFE TRUST	Attrn: BAUER CRAIG L TRUSTE	2748 WINDSOR CT		CARLSBAD	CA	92010-6404
BAUER, SUSAN		119 COWBOY CV		KYLE	TX	78640-5912
BAUGHMAN, JUSTIN M & JESSICA L		405 WETZEL		KYLE	TX	78640
BAUM, MARIANNE M		496 HOMETOWN PKWY		KYLE	TX	78640-5713
BAUMGARTNER, ERIC & JOYCE		281 SWEET GUM		KYLE	TX	78640-5961
BAYER, THUY T		220 YAUPON CV		KYLE	TX	78640
BAYLESS, CODY ZACHARY & JESSICA CHRISTINE		141 FENDER		KYLE	TX	78640-6510
BAZAN, GLORIA & MARTINEZ ANTONIO		140 PHILLIPS DR		KYLE	TX	78640-6580
BAZE, CARLA S & LESTER LESLEY L		105 REMINGTON DR		KYLE	TX	78640-4329
BEALE, CHRISTOPHER STEVEN & BRANDY LEIGH		687 SWEET GUM		KYLE	TX	78640-5941
BEAMAN, MISTIE R & RICHARD H		425 HOMETOWN PKWY		KYLE	TX	78640-5713
BEARD, EDWARD C & DIANE P		2061 HERZOG		KYLE	TX	78640
BEASLEY, AMELIA		113 ROCK BLUFF LN		SAN MARC	TX	78666
BECERRA, GABRIEL & CORINA		104 RIO ROBLES CIR		KYLE	TX	78640-4021
BECH, MARC		395 MCGARITY		KYLE	TX	78640-5889
BECK, BRIAN & EMMADSELL		125 HOGAN		KYLE	TX	78640-5400
BECK, SHANE E & SONIA F		304 FOX GLOVE DR		KYLE	TX	78640-8814
BECKER, CYNTHIA		PO BOX 30434		AUSTIN	TX	78755-3434
BECKER, JUSTIN LEE & ALLISON		5740 MCNAUGHTON		KYLE	TX	78640-9297
BECKER, ROBERT J JR & KATHY B		137 SWEET GUM		KYLE	TX	78640
BECKER, ROBERT R		208 HITCHING POST DR		KYLE	TX	78640-9321
BECKETT, COLETTE N		141 STEELE		KYLE	TX	78640
BEDGOOD, AYSIA MAE & MARTINO ALLISON		189 MCGARITY		KYLE	TX	78640-5887
BEEMAN, MICHAEL H & PATRICIA F		PO BOX 2290		KYLE	TX	78640-1809
BEHN, JUDY L		110 WAINSCOT OAK WAY		SAN MARC	TX	78666
BELCHER, JAMES & DIANE		111 GARDEN TRCE		SAN ANTO	TX	78260-4355
BELCHER, RACHEAL D		121 DESERT ROSE DR		KYLE	TX	78640-4183
BELIA ORNELAS		291 ROLAND LN	#8	KYLE	TX	78640
BELL, NANCY		113 INDIGO CV		KYLE	TX	78640-5979
BELLOWS, SAMANTHA P		106 BELLAIR DR		KYLE	TX	78640
BELLQUIST, JOHN & GARDNER MOLLY		5990 FERGUS		KYLE	TX	78640-8866
BELSCHNER, ANDREW G		196 SPRING BRANCH LOOP		KYLE	TX	78640-5365
BELTZ, MICHAEL		911 FM 1626	STE 101	AUSTIN	TX	78748
BENAVIDES, LARRY ALEJANDRO JR &	Attrn: GONZALES ELEXIS NICH	916 EASTON DR		SAN MARC	TX	78666-5478
BENAVIDES, MARTIN N		118 MORRELL		KYLE	TX	78640-8817
BENAVIDEZ, JESSE R & JENNIFER R		310 SILO ST		SAN MARC	TX	78666-7786
BENDER, SEAN M & LISA		340 SPRUCE DR		KYLE	TX	78640-5730
BENEDICT, JERRY & DONNA		474 MCGARITY		KYLE	TX	78640-5890
BENHAM, KEITH & SUSAN		PO BOX 9793		SAN DIEGO	CA	92169
BENISRAEL, YAACOV & TAL		340 S LEMON AVE	# 1621	WALNUT	CA	91789-2706
BENITES, ROBERT		140 GRANT WAY		KYLE	TX	78640-5377
BENITEZ, EVA JAIMES		205 LEATHER OAK LOOP		SAN MARC	TX	78666-2275
Benjamin & Jennifer Bloodworth		183 Avenida Tejas		Kyle	TX	78640
BENJAMIN, CASEY		410 EASTON DR		SAN MARC	TX	78666-5388
BENNETT, GREGORY L & NAN RYDER BENNETT		3021 JACOB LN		SAN MARC	TX	78666-7615
BENNY DELEON		PO BOX 1886		KYLE	TX	78640
BENSON, JASON		118 SPLIT RAIL DR		SAN MARC	TX	78666-7698
BENTLEY, RONALD W & DEBORAH J		659 BELLA VISTA CIR		KYLE	TX	78640-8750
BENZIGER, JULIE		5412 HARTSON		KYLE	TX	78640-9205
BERA, JEBADIAH OLIN & JENNIFER ASHLEY		702 EASTON DR		SAN MARC	TX	78666-5389
BERA, JOSHUA O		220 HOGAN		KYLE	TX	78640
BERENATO, JUSTIN & CASSIDY		110 GREENE		KYLE	TX	78640
BERGGREN, LINDA L & KENDALL W		6700 ZENITH CV		AUSTIN	TX	78759-4695
BERGMANN, JOHANNA BOEL		480 HOGAN		KYLE	TX	78640
BERMAN, JINI L 2012 FAMILY TRUST	BERMAN JINI L TRUSTEE	8 WOODCREEK DR		WIMBERLE	TX	78676
BERNAL, MELISSA		230 HAY BARN ST		SAN MARC	TX	78666-7780
BERNAL, ROBERT		P O BOX 733		KYLE	TX	78640-0733
BERNARD, PATRICIA A		125 MISTFLOWER LN		KYLE	TX	78640-1000

BERNARDIN, GUERIN A		292 MCGARITY		KYLE	TX	78640-5888
BERNARDO & NORA ROJO	OR CURRENT OCCUPANT	1760 Roland Ln		Kyle	TX	78640
BERNARDO & NORA ROJO		7809 MCANGUS RD		DEL VALLE	TX	78617
BERRY, JAMES L & ANNETTE		9800 FM 150 W		DRIFTWOOD	TX	78619-9282
BERRY, RALPH C JR & SANDRA C		113 STRAWN		KYLE	TX	78640-4308
BESA, HECTOR A & VICTORIA C		124 MISTFLOWER LN		KYLE	TX	78640
BEST, CHRISTINA		8 ARIANA DR		SAN ANTO	TX	78248
BETTS, ALBERT JR & ESTHER JANE COLUNGA		3728 CINKAPIN DR		SAN MARC	TX	78666
BETTYJANE C THORNBLOM		1810 S OLD STAGECOACH RD		KYLE	TX	78640
BICKFORD, JOHN & RACHEL		179 STEEPLE BRUSH CV		KYLE	TX	78640-6307
BICKMEIER, BRIAN & HOPE		5255 MEGLEY		KYLE	TX	78640-8922
BIDDLE, DARREN J	& JUNK ELIZABETH A	261 WESTERN DR		KYLE	TX	78640-5355
BIDDLE, JUSTIN THOMAS		61 ALBION ST		SAN FRANC	CA	94103-3329
BIDDLE, PATRICIA S		1305 SCOTT ST		KYLE	TX	78640-9433
BIEDENKAPP, MARC	HIRSCHBERGSTR. 10	124 HUNTER REX WAY		KYLE	TX	78640
BIELSTEIN, BRANDON T		208 MEADOW WOODS DR		KYLE	TX	78640
BIGELOW, JAMES P		250 MARTHA LN		KYLE	TX	78640-2239
BIGELOW, REBECCA C		1506 ECHOLS		KYLE	TX	78640-8744
BILL E & W SUE GANDY		222 INDIAN HILLS TRL		KYLE	TX	78640
BILL MAJORS		219 JULIA CV		KYLE	TX	78640
BILL MAJORS	OR CURRENT OCCUPANT	291 Roland Ln	#55	Kyle	TX	78640
Bill Ransleben		456 Arroyo Ranch Rd		Kyle	TX	78640
BINGHAM, MICHAEL G		1039 POWELL ST		KYLE	TX	78640-6062
BIRD, REBECCA YATES & BIRD STEVEN	& YATES CAROLYN C ESTATE	185 RAINTREE DR		KYLE	TX	78640-5837
BIRDSONG, EMELIA & WILLIAM		1133 NEVAREZ		KYLE	TX	78640-2021
BIRNBAUM, MICHAEL J & MOLLY L		317 STRAWN		KYLE	TX	78640-4309
BISCOE, JERRY E III & LAUREEN M		677 BELLA VISTA CIR		KYLE	TX	78640
BISHOP, MIKE & RANDA		180 FENDER DR		KYLE	TX	78640
BISHOP, TRAVIS E & MADELAINE E		409 WETZEL		KYLE	TX	78640
BISSON, CHARLES A & DINAH K		12800 CAMINO REAL		KYLE	TX	78640-5005
BISSONNETTE, JOSEPH		180 SPRING BRANCH LOOP		KYLE	TX	78640-5365
BITTINGER, CAROL M		4130 MATHER		KYLE	TX	78640-9208
BIVIANO, BRIAN V & MELISSA A		517 EASTON DR		SAN MARC	TX	78666-5276
BIXBY, VERNE L & JOANNE G		5403 HARTSON		KYLE	TX	78640
BLACK, BRENDA		150 FORT GRIFFIN DR		SAN MARC	TX	78666
BLACK, DEBORAH A		515 MCGARITY		KYLE	TX	78640
BLACKMON, GARRETT & CYNTHIA		320 TIMBLEWEED DR		KYLE	TX	78640-2018
BLACKOWIAK KARA FAMILY TRUST		310 ROCKING M RD		KYLE	TX	78640
BLACKWOOD, DAVID B & STEPHANIE		110 LEATHER OAK LOOP		SAN MARC	TX	78666
BLAKE, NICHOLE		5826 NEGLEY		KYLE	TX	78640
BLAKLEY, EDDIE & KRISTA L		109 PRIMROSE		KYLE	TX	78640
BLANCO 1 PARTNERS LP		2400 VISTA LN		AUSTIN	TX	78703-2344
BLANCO RIVER INVESTMENTS LTD		PO BOX 1315		SAN MARC	TX	78667
BLANCO RIVER INVESTMENTS LTD		PO BOX 1315		SAN MARC	TX	78667-1315
BLANCO RIVER RANCH PROPERTIES	OR CURRENT OCCUPANT	1259 N Old Stagecoach Rd		Kyle	TX	78640
BLANCO RIVER RANCH PROPERTIES		2005 OXFORD AVE		AUSTIN	TX	78704
BLANCO VISTA RESIDENTIAL OWNERS ASS	c/o GOODWIN MANAGEMEN	P O BOX 203310		AUSTIN	TX	78720-3310
BLANCO VISTA RESIDENTIAL OWNERS ASSOCIATION INC		PO BOX 203310		AUSTIN	TX	78720
BLANK, RALPH H III & PATRICIA J		306 FIELD CORN LN		SAN MARC	TX	78666-8033
BLANTON FAMILY LIMITED PARTNERSHIP		451 ENTRE RIOS BLVD		NEW BRAU	TX	78132-3392
BLEA, MONICA J		356 STRAWN		KYLE	TX	78640-4317
BLEVINS, MICHAEL & HEATHER		218 PINCEA PL		SAN MARC	TX	78666-2329
BLEWETT, EMERSON K JR & CINDY		5312 HARTSON		KYLE	TX	78640
BLEWETT, KEVIN L		1480 MEYER RD		KINGSBUR	TX	78638-1525
BLOCKER, JOE EST	c/o ESTELLA HARLELY	901 LISTER		GARLAND	TX	75040
BLUDAU, ROBERT LOUIS		184 FALL CREEK DR		KYLE	TX	78640-5385
BLUE MOON PROPERTIES	OR CURRENT OCCUPANT	505 W Center St		Kyle	TX	78640
BLUE MOON PROPERTIES		668 MAIN ST		BUDA	TX	78610
BLUE, JENNY LYNN		2013 HERZOG		KYLE	TX	78640-6433
BOB BARTON	OR CURRENT OCCUPANT	101 Homestead Rd		Kyle	TX	78640
BOB BARTON		1717 N BURLESON ST		KYLE	TX	78640
BOBROWSKI, LEONARD JR		115 PALO DURO CV		KYLE	TX	78640-4419
BOCANEGRA, BEATRIZ		112 SWEET GUM DR		KYLE	TX	78640
BOCANEGRA, CHRISTIE & KEVIN JR		101 SPRUCE DR		KYLE	TX	78640-5728
BOCHANTIN, SUSAN & STEVENS BRION A		208 CATALPA DR		KYLE	TX	78640-5840

BOCK, TODD A & AMY L		200 VALLEY VISTA RD		WIMBERLE	TX	78676-6126
BOCKHOLT, JEANETTE F		189 TEASLEY		KYLE	TX	78640
BOEDER, JESSE & KATHERINE		1290 VERNA BROOKS WAY		KYLE	TX	78640
BOESEN, JOHN C & SHANNON		598 SWEET GUM		KYLE	TX	78640-5940
BOETA, BARBRA		287 CLEVELAND		KYLE	TX	78640
BOGGS, CAMERON & GINGER L		PO BOX 2097		KYLE	TX	78640-2097
BOHART, KELLY		4538 MATHER		KYLE	TX	78640-9290
BOHM, KEVIN KAI		301 PRIMROSE		KYLE	TX	78640
BOLDING, LANN & TARA		12738 BURSON DR		MANCHAC	TX	78652-3532
BOLING, BERNARD & DONNA		3875 DACY LN		KYLE	TX	78640-4403
BOLLING, WADE TRAVIS		1839 KIRBY		KYLE	TX	78640-6107
BOLNER, MICHAEL L & TAMMY S		318 PRIMROSE DR		KYLE	TX	78640-8852
BONAWITZ, CHARLES E, IV		514 MCGARITY		KYLE	TX	78640
BOND, NATHAN C		6022 HARTSON		KYLE	TX	78640-8828
BOND, RANDALL L & GLENDA		445 CAMELIA PKWY		KYLE	TX	78640-5939
BONILLA, JAMES HILTON		402 SILO ST		SAN MARC	TX	78666-2861
BONILLAS, PAUL MICHAEL		456 CAMELIA PKWY		KYLE	TX	78640-5939
BONNER, THOMAS E & TERESA A	& BONNER KATHRYN L	225 LEATHER OAK LOOP		SAN MARC	TX	78666-2275
BONNET, DANIEL T & SUE A		631 EASTON DR		SAN MARC	TX	78666-5286
BONTRAGER, JOHN C & NICOLE M		500 BUTTERCUP CIR		KYLE	TX	78640-8811
BOONE, DANIEL HINOJOSA		P O BOX 300534		AUSTIN	TX	78703-0534
BOONE, JACK B		6100 MOUNTAIN VILLA CV		AUSTIN	TX	78731-3518
BOONE, JOEL & LIZA		122 OLD SETTLERS DR		SAN MARC	TX	78666-7779
BOOTH, EDDIE & CARRIE		1934 NELSON AVE #1		REDONDO	CA	90278
BOOTH, JEFFREY		112 MEADOW WOODS DR		KYLE	TX	78640-8833
BOOTH, SHAUN & COURTNEY		101 LEATHER OAK LOOP		SAN MARC	TX	78666-2342
BORCHERDING, JERRY H & JEANINE		301 LIVE OAK DR		MOUNTAI	TX	78610
BOREN, THOMAS M & VICKI M		162 STRAWN		KYLE	TX	78640
BORGER, RANDY		645 SWEET GUM		KYLE	TX	78640
BORGES, AGUSTIN JR & MARITZA		190 FENDER DR		KYLE	TX	78640
BORN, DANIEL LEE & CAROL		6138 NEGLEY		KYLE	TX	78640-8921
BORRESON, PAUL & DIANNE		319 LIVE OAK DR		MOUNTAI	TX	78610
BORST, MICHAEL E		805 W 2ND ST		KYLE	TX	78640
BOSLEY, SAUL D & ANISA R		117 STEELE		KYLE	TX	78640-5883
BOSMA, TIMOTHY A & MONICA T		418 BELLA VISTA CIR		KYLE	TX	78640
BOSQUEZ, ALFREDO & LUCILA		183 CAMPO DE ORO		KYLE	TX	78640
BOTHA, AMIE MICHELE & JACOBUS		2012 HERZOG		KYLE	TX	78640
BOTTOMS, STEPHEN W		110 BRIARWOOD CT		KYLE	TX	78640-5319
BOUDREAUX, ROBERT J & LESLIE		301 HAUPT		KYLE	TX	78640-8824
BOUNDS, JASON		11734 SCHRIEBER RD		BUDA	TX	78610-4810
BOURKE, DANA R & BRYAN T		220 ANCIENT OAK		SAN MARC	TX	78666
BOURLAND, GREGORY R & GINA G		385 BELLA VISTA CIR		KYLE	TX	78640
BOURNE, MICHAEL & JODI J		112 SOAPBERRY		KYLE	TX	78640-5937
BOWDEN, CHARLES R & LISSA V		113 JOHNNY HALL DR		KYLE	TX	78640-8895
BOWLES, GREGORY D & AMANDA		196 GREENBRIER DR		KYLE	TX	78640
BOX, LEE O		1717 S CHADBOURNE ST		SAN ANGE	TX	76903-8596
BOYCE, BARRY & BRIDWELL ANDREW		1160 VERNA BROOKS WAY		KYLE	TX	78640-6507
BOYD, AMY E		12005 SHADY SPRINGS RD		AUSTIN	TX	78758-2256
BOYD, IRA L & BOYD LINDSEY KEHAU		10542 CROCKETT ST		SUN VALLE	CA	91352-4120
BOYD, MARK S & TERRI G		404 DOVE HOLLOW		KYLE	TX	78640
BOYD, PAUL CORWINE JR & CINDY LOU		598 W OVERLOOK MOUNTAIN RD		BUDA	TX	78610-3014
BOYD, ROGER EUGENE & CAROL ANN		3012 SAND POST		SAN MARC	TX	78666-5433
BOYLAN, SEAN		1897 KIRBY		KYLE	TX	78640-6107
BOYLES, CURTIS WILLIAM		239 WITTE		KYLE	TX	78640
BRACE, DAWN & POWER CHAD		406 SILO ST		SAN MARC	TX	78666
BRADFORD, JOSEPH		145 GRANT WAY		KYLE	TX	78640-5378
BRADFORD, LINDA		207 CALLE LARGO		KYLE	TX	78640-8780
BRADISH, EMMITT LEON		1133 SANDERS		KYLE	TX	78640-6105
BRADLEY, DAVID C & LISA T		125 RAINTREE DR		KYLE	TX	78640
BRADLEY, JEFFERY S & KATHLEEN B		1124 BEECHWOOD DR		KYLE	TX	78640
BRADSHAW, DALLAS & CATHERINE		114 JOHNNYS WAY		KYLE	TX	78640-5666
BRADY, DEAN		122 SPUR CV		KYLE	TX	78640-5589
BRADY, DEAN S & LISA A		126 SPUR CV		KYLE	TX	78640
BRADY, KATHRYN ANN		166 PRESTON TRL		SAN MARC	TX	78666-5474
BRADY, MARTHA		734 SCHEEL		KYLE	TX	78640-5433

BRADY, PATRICK A & TERESA A		832 BOTTLE BRUSH DR		KYLE	TX	78640
BRADY, SARAH F		141 CAMPOS		KYLE	TX	78640-6139
BRAITKRUS, DARLENE R		1309 FAIRWAY		KYLE	TX	78640-8767
BRAITKRUS, ROBERT E & SHEILA A		149 HOGAN		KYLE	TX	78640-5400
BROME, MICHAEL & CHRISTINE		622 IRVIN DR		SAN MARC	TX	78666
BRANDON CODY MCNEW		308 ANCIENT OAK WAY		SAN MARC	TX	78666
BRANDON, RONALD J & CAROL J PENICK		207 LIVE OAK DR		MOUNTAIN	TX	78610-9522
BRANDONISIO, ANTONIO & LUZONICA		124 SILVER MAPLE DR		KYLE	TX	78640-2149
BRANDT, JOHN & MARY Z		304 QUAIL MEADOW DR		KYLE	TX	78640-8898
BRANDT, LAUREN E & JOHN DAVID		300 QUAIL MEADOW DR		KYLE	TX	78640
BRATCHER, JOHN & MARY BETH		221 PINCEA PL		SAN MARC	TX	78666-2329
BRAZOS COLORADO CONSTRUCTION		11939 MANCHACA		AUSTIN	TX	78745
BRAZOS COLORADO CONSTRUCTION	OR CURRENT OCCUPANT	712 Fm 150/Rebel Rd		Kyle	TX	78640
BREAZEALE, BOBBY RAY		1220 BEECHWOOD DR		KYLE	TX	78640-5718
BREED, MARILYN C & JOHN W III		149 JOY LYNN DR		KYLE	TX	78640-5664
BREEDLOVE, BRENDA		2203 HERZOG		KYLE	TX	78640-6176
BRENNA K BALBOA		1425 BEECHWOOD DR		KYLE	TX	78640
BRESLAR, DORIS J		197 YAUPON CV		KYLE	TX	78640
BRETOW, STEVEN MARC & ANN ROBIN		42 CHATSWORTH CT		OAKLAND	CA	94611-2504
BRETT, KAYLIN	& CHASTAIN JOSEPH	233 SWEET GUM		KYLE	TX	78640-5961
BREWER, COLBY & ELLEN		1173 BEECHWOOD DR		KYLE	TX	78640-5717
BREWER, DANNY J & LYNNANN H		414 SAMPSON		KYLE	TX	78640
BREWER, OLGA		104 MONTAGUE DR		KYLE	TX	78640-9213
BREWER, PAULINE KAREN		129 ANSLEY WAY		KYLE	TX	78640-5430
BREWINGTON, JAMES M & DEBRA L		131 WETZEL		KYLE	TX	78640-9200
Brian McCoy	Blanco River Investments	PO Box 1315		San Marco	TX	78667
BRIAN UPSHAW		110 OLD SETTLER RD		KYLE	TX	78640
BRIGGS, CHRISTINA	& MARSHALL DAVID	117 SPRING BRANCH LOOP		KYLE	TX	78640-5363
BRIMHALL, FRED SIDNEY & SANDRA ANN		4314 ROYAL OAK BLVD		SAN MARC	TX	78666-4526
BRIONES, CYNTHIA ANN		1564 W TEDMAR AVE		ANAHEIM	CA	92802
BRIONES, EDWARD GONZALES & BRIONES MELISSA MEDEL		2296 HERZOG		KYLE	TX	78640-6176
BRIONES, GABRIEL & STELLA & BRIONES SUSIE V		1171 VERNA BROOKS WAY		KYLE	TX	78640-6507
BRIONES, RYAN ALEXANDER & LAURA ELIZABETH		208 SAWTOOTH		SAN MARC	TX	78666
BRISCOE PRODUCTION COMPANY		PO BOX 2428		ALVIN	TX	77512-2428
BRISCOE, TODD L		128 JAMES LIN CIR		KYLE	TX	78640-5347
BRITT, CHARLES DAVID JR & STEPHANIE LYNN		105 SAN GABRIEL DR		KYLE	TX	78640
BRIVIESCA, LUPITA		724 HOMETOWN PKWY		KYLE	TX	78640
BROADFOOT, MATTIE TRUST	WELCH MATTIE TRUSTEE	PO BOX 1058		KYLE	TX	78640
BROADWAY, JAMES D & DEBORAH		409 ROCKING M RD		KYLE	TX	78640-8807
BROADWAY, MOLLY L &	KEAHEY KAREN M	250 SWEET GUM DR		KYLE	TX	78640-5961
BRODIE, JUDSON		254 STRAWN		KYLE	TX	78640-4316
BROOKS, ANN MARIE		143 KEEGANS WAY		KYLE	TX	78640-5381
BROOKS, DON N		PO BOX 147		KYLE	TX	78640-0147
BROOKS, PAMELA		4409 MATHER		KYLE	TX	78640-9292
BROSIG, WILLIAM D & SUSAN L		313 HAY BARN ST		SAN MARC	TX	78666
BROWN, ARTHUR DUANE		3817 SONOMA BND		FLOWER M	TX	75022-5072
BROWN, BLAKE & RAMONA		123 MAPLE DR		MOUNTAIN	TX	78610-9228
BROWN, BRAD & LARA		3604 CATTLEMAN DR		MANCHACA	TX	78652-3045
BROWN, BRIAN R & TERESA D		6062 HARTSON		KYLE	TX	78640-8828
BROWN, CARLY ELIZABETH		1313 SWEET GUM		KYLE	TX	78640-5948
BROWN, JAMI & MAY JACKIE		520 HOMETOWN PKWY		KYLE	TX	78640-5714
BROWN, JENNIFER		257 HAUPT		KYLE	TX	78640-8823
BROWN, JOSHUA & SCHULTZ-BEHREND DANIELLE		154 SILVER MAPLE DR		KYLE	TX	78640-2149
BROWN, KARINA		302 RAILHEAD RD		SAN MARC	TX	78666
BROWN, KATHY & DAVID JO		126 ZAPALAC		KYLE	TX	78640-5786
BROWN, KEVIN D		249 WESTERN DR		KYLE	TX	78640-5355
BROWN, KRISTOPHER A & MANDY A		130 PRESTON TRL		SAN MARC	TX	78666-5474
BROWN, LINDA		1021 WARD ST		MIDLAND	TX	79701-5656
BROWN, ROGER B & SHERI		210 LEATHER OAK LOOP		SAN MARC	TX	78666-2275
BROWN, TERESA L		113 JOHNNYS WAY		KYLE	TX	78640-5663
BROWN, THOMAS JR & ELVA		111 MAPLE DR		MOUNTAIN	TX	78610-9228
BROWNING, RYAN M & BROOKE M		803 HOMETOWN PKWY		KYLE	TX	78640-5829
BROWNLEE, DIANNE		4210 MATHER		KYLE	TX	78640-9287
Bruce Bayless		P.O. Box 506		Shiner	TX	77984
BRUCE M CULVER		404 HOMESTEAD RD		KYLE	TX	78640

BRUCE, RICHARD & HUNTER MATTSON		5931 STEINER		KYLE	TX	78640-8731
BRUCE, TIMOTHY W		117 MCGARITY		KYLE	TX	78640-5887
BRUDI, CHRISTOPHER & KAMILA		201 JOHNNYS WAY		KYLE	TX	78640-5662
BRUMFIELD, LANCE & MILDRED BRUMFIELD		250 CLEVELAND		KYLE	TX	78640-5900
BRUMM, LEE C & ANDREA E		112 GREENBRIER DR		KYLE	TX	78640-5726
BRUN, PATTI & GREELEY CHRISTINA		108 BRAZOS LN		KYLE	TX	78640-5289
BRUNSON, BLAINE L		171 WOODLAND DR		DRIFTWOC	TX	78619-4246
BRW WAREHOUSE HOLDINGS LLC		29 SAN GIOVANI CT		AUSTIN	TX	78738
BRYAN D & KATHY L CASH		1401 BEECHWOOD DR		KYLE	TX	78640
BRYAN, JAMES V & OK SUN CHONG		136 MISTFLOWER LN		KYLE	TX	78640-1000
BRYAN, KYLE M		3610 GILLESPIE ST	APT 11	DALLAS	TX	75219-4979
BRYANT, JASON P		17801 BOX CANYON TER		ROUND RO	TX	78681-3589
BRYANT, JEFFREY		201 W MOORE ST		KYLE	TX	78640-5634
BRYSON, GARY & JAYME		353 SWEET GUM		KYLE	TX	78640-5962
BUCHANAN, JEFFREY W & KARLA C		237 LEATHER OAK LOOP		SAN MARC	TX	78666-2275
BUCHANAN, KAREN R		614 WALDER TRL		SAN ANTO	TX	78260-7740
BUCHANEK, RYAN M		142 WAINSCOT OAK WAY		SAN MARC	TX	78666
BUELL, BRETT		161 SWEET GUM		KYLE	TX	78640-5960
BUFFINGTON TEXAS CLASSIC HOMES LLC		8601 RANCH ROAD 2222	STE 1-150	AUSTIN	TX	78730-2302
BUJAN, CHARLES		12500 BLACK MESA CV		AUSTIN	TX	78739
BUJAN, LINDA IDA		1111 E TEXAS AVE		MART	TX	76664-1525
BULL, RAQUEL IRENE & TURNAGE ANDREW DAVID		1120 VERNA BROOKS WAY		KYLE	TX	78640-6507
BULLOCK, IRENE		208 PRIMROSE DR		KYLE	TX	78640-8848
BUMBALO, EDWARD & BARBARA		1312 SWEET GUM		KYLE	TX	78640-5948
BUMPOUS, KAREN		161 GRACE		KYLE	TX	78640-2016
BUNDICK, CHRISTOPHER O & AMANDA G		552 HOGAN		KYLE	TX	78640-5566
BUNNELL, MARTIN EVERETT	& LLOYD, RANDALL ALVIN	248 FALL CREEK DR		KYLE	TX	78640-5361
BURBAGE, NORMAN & REYES EDWARD SANMARTIN		4001 MATHER		KYLE	TX	78640-8813
BURCH, BILLY C & DEBORAH J		421 QUAIL MEADOW DR		KYLE	TX	78640-8839
BURGESS, AMY SUZANNE		225 SILO ST		SAN MARC	TX	78666-7785
BURGESS, DONALD & WHITNEY		117 JOHNNY HALL DR		KYLE	TX	78640
BURGESS, KEVIN MICHAEL & DIANE		718 DEWITT DR		SAN MARC	TX	78666-7847
BURICH, BRETT A & LESLIE L		335 LIVE OAK DR		MOUNTAI	TX	78610-9286
BURKART, AARON J & CHELSEA JANELLE ZENNER BURKART		202 HAY BARN ST		SAN MARC	TX	78666-7780
BURKE, BARBARA & BRIAN		112 TULIP CV		KYLE	TX	78640-5725
BURKE, KATHERINE VANESSA		134 TRINITY DR		KYLE	TX	78640-4330
BURKE, ROY T & VILLEGAS PAULINE ISABEL		252 CARAWAY		KYLE	TX	78640-5568
BURKLOW, LARRY E JR & ALLAN-BURKLOW CECILIA D		805 JESSE TRL		SAN MARC	TX	78666-7845
BURKLUND, MELVIN C & TOMMIE J		133 FARM HOUSE RD		SAN MARC	TX	78666-7777
BURKS, THOMAS K & JAN P		247 HAAPT		KYLE	TX	78640-8823
BURLINGAME, BEVERLY CARLENE & MOORE CHARLES EARL		1364 SANDERS		KYLE	TX	78640
BURNES, MELISSA A & MICHAEL W		149 FALL CREEK DR		KYLE	TX	78640-5384
BURNETT, JASON A & COLLEEN M		114 OLD SETTLERS DR		SAN MARC	TX	78666-7779
BURNETT, JOHN C & LUCY M		115 MEADOW WOODS DR		KYLE	TX	78640-8832
BURNHAM, STEPHEN & MOLLY M		5912 HARTSON		KYLE	TX	78640-8827
BURNS, DAKOTA HUNTER & BRITTANY KAYE		235 ALFORD ST		SAN MARC	TX	78666-2863
BURNS, JOSHUA L & VALARIE R		117 SAWTOOTH DR		SAN MARC	TX	78666-4529
BURNS, KYLE A & HOLLY J		130 SILO ST		SAN MARC	TX	78666-7781
BURNS, LORI		211 TEASLEY		KYLE	TX	78640-4315
BURNS, TAMARA S		221 SILO ST		SAN MARC	TX	78666-7785
BURNSTEIN, JARRED & CANDACE		336 CHAPARRO DR		KYLE	TX	78640-5876
BURR, CHRIS J & ROBIN K		222 OLD SETTLERS DR		SAN MARC	TX	78666-7776
BURR, GREG A & ELAINE M		108 SAWTOOTH DR		SAN MARC	TX	78666-4529
BURROLA, CHRISTOPHER M & ALEXANDRA C		544 HOMETOWN PKWY		KYLE	TX	78640
BURSON, WADE & DENISE		310 FIELD CORN LN		SAN MARC	TX	78666-8033
BURTON, JAMES & BLAKEMORE LAURA		141 DECKER		KYLE	TX	78640-5791
BUSCHINSKY, DAVID & JACQUELINE M		252 HUTTON		KYLE	TX	78640-8933
BUSSE, KENNETH T & ROBIN JOY BUSSE		714 DEWITT DR		SAN MARC	TX	78666-7847
BUSTAMANTES, ERNESTINA		134 OLD SETTLERS DR		SAN MARC	TX	78666
BUSTOS, LARRY J & LYNDA L		444 BELLA VISTA CIR		KYLE	TX	78640-8746
BUTCHEE, BENNIE J & JOANNA N		6012 NEGLEY		KYLE	TX	78640-8822
BUTCHER, SCOTT D & JENNIFER		191 CARAWAY		KYLE	TX	78640-5567
BUTLER, HUGH CHRIS & JENNIFER		105 PRIMROSE DR		KYLE	TX	78640-8846
BUTLER, MARTHA K		209 GREENE		KYLE	TX	78640
BUTLER, VIRGINIA		215 MICHAELIS	UNIT A	KYLE	TX	78640-5213

BUTTERWICK, ROGER B & SUSAN MARIA		139 WAINSCOT OAK WAY		SAN MARC	TX	78666-2464
BUTTS, GREGORY HAMILTON & SUSAN ELAINE		153 DRESSEN		KYLE	TX	78640-4339
BUXTON, CLARK R & BUXTON CLARK L		1480 CABELAS DR	APT 811	BUUDA	TX	78610-6216
BYRNES, STEVEN M & SARAH T		155 CALLE REAL		KYLE	TX	78640-8784
C SELLMAN ENTERPRISES INC	OR CURRENT OCCUPANT	102 S Meyer St		Kyle	TX	78640
C SELLMAN ENTERPRISES INC		PO BOX 1377		BUUDA	TX	78610
CABALLERO, FRANCISCO J		501 BLUE BELL CIR		KYLE	TX	78640-8802
CABASAN, KEONI & JOSEPHINE E		365 HOMETOWN PKWY		KYLE	TX	78640-5712
CACCI, JACKIE L & FRANK JR		1258 SWEET GUM DR		KYLE	TX	78640-5947
CADENHEAD, CAMERON & O'BRIEN MEGAN		121 PHILLIPS DR		KYLE	TX	78640-6580
CADENHEAD, JEFFERY G & MARGARET		282 MCGARITY		KYLE	TX	78640
CADY, DANEIL S & CADY LEAH SIGNE		123 SPUR CV		KYLE	TX	78640-5589
CAIN, KEVIN & MARY		573 SWEET GUM		KYLE	TX	78640-5940
CAIN, TASHA NICOLE & LEE M		585 SWEET GUM		KYLE	TX	78640-5940
CAJAYON, REGINALD SALAMANCA & VALERIE JO-ANNE		353 CAMELIA PKWY		KYLE	TX	78640-5958
CAJIGAS, JODY D & JUAN D		131 PHILLIPS DR		KYLE	TX	78640-6580
Cal Marcantez		626 Irvin Dr		San Marco	TX	78666
CALAME, CASEY & STEPHANIE		1197 NEVAREZ		KYLE	TX	78640-2021
CALDERON, JOSE & EVANGELINA		PO BOX 368		KYLE	TX	78640-0368
CALDERON, RENE LUIS & LAUREN ELIZABETH		130 NEL CT		KYLE	TX	78640-8859
CALDWELL, JEFFREY DALE & LORI LE		405 CASCADE TRL		SAN MARC	TX	78666-1760
CALDWELL, WILLIAM		503 BURLESON		KYLE	TX	78640
CALLAWAY, CAROL		PO BOX 57		BUUDA	TX	78610-0057
CALVANESE, MARIANNE		158 TEASLEY		KYLE	TX	78640-4314
CALVARUSO, JOSEPH		233 PINCEA PL		SAN MARC	TX	78666-2329
CALVIN & JANE KIRKHAM		PO BOX 712		KYLE	TX	78640
CALVIN, ERVIN BERNARD		PO BOX 1378		KYLE	TX	78640-1378
CALZADA, LUCIO JR & DONNA JEAN		1238 SANDERS		KYLE	TX	78640-6434
CAMACHO, MOISES		PO BOX 501		KYLE	TX	78640-0501
CAMERON, CHRISTINA PABON		239 CLEVELAND		KYLE	TX	78640-5897
CAMOZZI, VICTOR & TERESA		7220 LAPIN CV		AUSTIN	TX	78739-2090
CAMPA, ISMAEL & CONNIE C		115 FLICKER		KYLE	TX	78640-8620
CAMPBELL, APRIL & MUNSON RYAN		124 INA CT		KYLE	TX	78640-8890
CAMPBELL, CHRISTOPHER JAMES & YVETTE LORENA		205 SILO ST		SAN MARC	TX	78666-7785
CAMPBELL, DONNA		208 GREENE		KYLE	TX	78640
CAMPBELL, ERIKA LYNN & CAMPBELL DONALD STEEL JR		313 LEATHER OAK LOOP		SAN MARC	TX	78666
CAMPBELL, JOHN & ABIGAIL		1203 SANDERS		KYLE	TX	78640-6142
CAMPBELL, MARK R & KAREN E		5176 HELLMAN		KYLE	TX	78640
CAMPBELL-BAKER, GAYE A		1033 FAIRWAY		KYLE	TX	78640-8728
CAMPOS, CURTIS & CHRISTINA		810 SILO		SAN MARC	TX	78666
CAMPOS, FRANCISCO JR & MARY T		PO BOX 427		KYLE	TX	78640
CAMPOS, FRANK L		11115 RIVER PLANTATION DR		AUSTIN	TX	78747-1494
CAMPOS, FRANK, JR		201 SPRING BRANCH DR		KYLE	TX	78640-5382
CAMPOS, JULIO & KAREN URBINA		211 BOWIE DR		KYLE	TX	78640-6466
CAMPOS, ROBERT & IDUVINA		7000 HIGH MEADOWS LN		KYLE	TX	78640-4840
CAMPUZANO, GILBERT & BLANCA LIVING TRUST		128 MASON REED CV		KYLE	TX	78640
CANAAN, DAVID & AMY		241 SKINNER		KYLE	TX	78640-5570
CANADA, LARRY T JR & RAPHAELLE D		196 TULIP CV		KYLE	TX	78640-5725
CANALES, BELINDA	Attn: CANALES JESUS JR ESTA	275 JERRY LEES TRL		KYLE	TX	78640-5668
CANALES, JESSE M & DOLORES O		5741 FERGUS		KYLE	TX	78640-8729
CANDIA, TONY		150 PRESTON TRL		SAN MARC	TX	78666-5474
CANIZALES, ANTHONY & ROSIE P		109 SPLIT RAIL DR		SAN MARC	TX	78666-7698
CANO, DAVID M & MARY M		208 YAUPON CV		KYLE	TX	78640
CANTU, JOE & NELLIE		209 LEATHER OAK LOOP		SAN MARC	TX	78666-2275
CANTU, MARCO & YOLANDA		307 W MOORE ST		KYLE	TX	78640-5684
CANTU, MELISSA & ROEL		1116 NEVAREZ		KYLE	TX	78640-2021
CANTU, RUDY & PATRICIA		231 BOWIE DR		KYLE	TX	78640
CANTU, TOM M & JOSEPHINE		109 BRAZOS LN		KYLE	TX	78640-5289
CAPO, JOHN MICHAEL		1305 BEECH DR		KYLE	TX	78640
CAPUTO, NICHOLAS &	CAPUTO MONIQUE & RALPH	1071 VERNA BROOKS WAY		KYLE	TX	78640
CARDENAS, ALBERT & ADRIANA JUAREZ CARDENAS		1286 SANDERS		KYLE	TX	78640-6434
CARDENAS, ALBERTO		102 RODRIGUEZ ST		KYLE	TX	78640-9316
CARDENAS, CRYSTAL &	Attn: ACOSTA ROBERT SR	119 TRINITY DR		KYLE	TX	78640-4330
CARDENAS, JOE JR & ELIDIA		PO BOX 486		KYLE	TX	78640-0486
CARDENAS, JOSE		205 CORTEZ ST		KYLE	TX	78640-5305

CARDENAS, MARK A & CURRIER-CARDENAS ASHLEY		676 HOMETOWN PKWY		KYLE	TX	78640-5827
CARDENAS, NATHAN		102 BRAZOS LN		KYLE	TX	78640-5289
CARDONA, LUIS G		205 QUAIL MEADOW DR		KYLE	TX	78640-8837
CARDWELL, JASON HENRY & LINDA SULLAWAY		307 RAILHEAD RD		SAN MARC	TX	78666
CARL & SHERI CLAUSS		1110 S OLD STAGECOACH RD		KYLE	TX	78640
CARLA J MENDEZ		1097 SWEET GUM		KYLE	TX	78640
CARLA WELTY	OR CURRENT OCCUPANT	1413 Beechwood Dr		Kyle	TX	78640
CARLA WELTY		2100 BRANUM CV		CEDAR PA	TX	78613
CARLIN, SANDY		124 BLUETS DR		KYLE	TX	78640-5841
CARLOS & EDITH VALADEZ		931 BELLA VISTA CIR		KYLE	TX	78640
CARLOS MARTINEZ		109 TORI DR		BUDA	TX	78610
CARLOS MARTINEZ	OR CURRENT OCCUPANT	801 Opal Ln		Kyle	TX	78640
CARLSON, BRIAN & WYLIE THERSA		1302 PASADENA DR		AUSTIN	TX	78757-1948
CARLSON, MARK M		1730 N CLARK ST	APT 1312	CHICAGO	IL	60614-4859
CARLSON, TRUST		4311 SANTA ANA VALLEY RD		HOLLISTER	CA	95023
CARMA BLANCO VISTA LLC	c/o BROOKFIELD RESIDENTIA	11501 ALTERRA PKWY	STE 100	AUSTIN	TX	78758-3201
Carma Blanco Vista LLC		9737 Great Hills Trl, Ste. 260		Austin	TX	78759
CARMA TEXAS INC	c/o GOODWILL MANAGEMEN	PO BOX 203310		AUSTIN	TX	78720-3310
CARNEY, MIKA D		316 MARY CV		KYLE	TX	78640-8842
CAROL E SHEFFIELD		985 BELLA VISTA CIR		KYLE	TX	78640
CARPENTER, JOHN R & LEANN		5117 VINEYARD LN		MCKINNEY	TX	75070-7651
CARPENTER, SHANNON		204 QUAIL MEADOW DR		KYLE	TX	78640-8892
CARPER, KIIRA S & SETH L		206 SILO ST		SAN MARC	TX	78666-7785
CARRELL, MARSHALL A & JULIA R		136 CATALPA DR		KYLE	TX	78640-5839
CARREON, CARLOS & JENNIFER L		402 CARAWAY		KYLE	TX	78640-5880
CARRICO, HERSCHEL & IRENE		198 CALLE LARGO		KYLE	TX	78640-8778
CARRILLO, DAVID Y		5769 HARTSON		KYLE	TX	78640-9203
CARRIZALES, JOHNNY D & ESTHER		PO BOX 39		KYLE	TX	78640-0039
CARROLL F & BARBARA LABORDE		4721 W HWY 150		KYLE	TX	78640
CARROLL, JASON & JENNIFER R		340 BOTTLE BRUSH DR		KYLE	TX	78640-5951
CARROLL, PAIGE R		3001 JACOB LN		SAN MARC	TX	78666-7615
CARROLL, SEAN S		114 STRAWN		KYLE	TX	78640-4326
CARROW, DONALD K		1624 SANDERS		KYLE	TX	78640-6458
CARSON, JOHNNY LEE SR & MARIA G		102 COLT LOOP		KYLE	TX	78640-4333
CARTER, CAROLYN DENISE & SHERMAN		138 PINCEA PL		SAN MARC	TX	78666-2291
CARTER, CATHERINE LUCILLE & PATRICK WAYNE		1431 KIRBY		KYLE	TX	78640-2148
CARTER, CYNTHIA A & TERENCE		125 SAWTOOTH DR		SAN MARC	TX	78666-4529
CARTER, KATHERINE		652 BOTTLE BRUSH DR		KYLE	TX	78640-5954
CARTER, SHANA L & ADAM E		1591 KIRBY LN		KYLE	TX	78640-6431
CARTWRIGHT, MARC L		217 ARROYO RANCH RD		KYLE	TX	78640-8760
CARUSO, MARINA		411 GRACE LN		AUSTIN	TX	78746-4814
CARVER, CHRISTOPHER		610 FAIRWAY		KYLE	TX	78640-8755
CARVER, GARY L & JUDY		161 FENDER		KYLE	TX	78640-6510
CARVER, LINDA & CARVER BRYAN K		112 RIO GRANDE DR		KYLE	TX	78640-5579
CARY, SCOTT JAMES		134 SALADO DR		KYLE	TX	78640-5578
CASAS, HENRY & AMELIA		10104 DOBBIN DR		AUSTIN	TX	78748-1026
CASIDA, TRUST		217 LEATHER OAK LP		SAN MARC	TX	78666
CASILLAS, ERIC JON & CARRIE L		118 GAMBEL OAK WAY		SAN MARC	TX	78666
CASON, BARBARA G		2009 CASTLE CREEK DR		SAN MARC	TX	78666-2211
CASON, RYAN A & MELISSA D		279 STRAWN		KYLE	TX	78640-4318
CASSO, ALFREDO A & CAROL LYNN		104 HUNTER DR		KYLE	TX	78640-5326
CASTANEDA, ERIC A & LAUREN		1140 VERNA BROOKS WAY		KYLE	TX	78640
CASTANEDA, RUBEN V &	BOHANNON-CASTANEDA GR	1387 FAIRWAY		KYLE	TX	78640-8767
CASTANO, FABER		419 MCGARITY		KYLE	TX	78640-5895
CASTELAN, JOSE A & JUANITA O		124 ANSLEY WAY		KYLE	TX	78640-5430
CASTELAN, RUBEN		269 CATALPA DR		KYLE	TX	78640
CASTELLANOS, JOHANNA &	Attn: DAVILLA ROSARIO	223 SAN FELIPE DR		KYLE	TX	78640-4332
CASTILLO, ALEX		PO BOX 664		KYLE	TX	78640-0664
CASTILLO, ALLISON R		1652 SANDERS		KYLE	TX	78640-6458
CASTILLO, EUFEMILO		PO BOX 984		KYLE	TX	78640-0984
CASTILLO, GILBERT		PO BOX 124		KYLE	TX	78640-0124
CASTILLO, GILBERT &	ACOSTA MARY	PO BOX 124		KYLE	TX	78640
CASTILLO, HECTOR BEN &	Attn: REYNA ADRIANA	109 SPUR CV		KYLE	TX	78640-5589
CASTILLO, JASON J		166 SAND HILL RD		DALE	TX	78616-2696
CASTILLO, JOHN D		403 S NANCE ST		KYLE	TX	78640

CASTILLO, JONATHAN R &	Attn: CASTILLO RAY & ALICE	128 ALEXIS WAY		KYLE	TX	78640-5380
CASTILLO, LEEANN A		105 SALADO DR		KYLE	TX	78640-5578
CASTILLO, LESLEY ANN &	GONZALES ALLEN CHRISTOPH	1193 SANDERS		KYLE	TX	78640-6105
CASTILLO, MARIBEL		515 OLD SETTLERS DR		SAN MARC	TX	78666-7720
CASTILLO, MARIVEL		1530 SANDERS		KYLE	TX	78640-5689
CASTILLO, MICHELE & ERIC		104 SAN GABRIEL DR		KYLE	TX	78640-5926
CASTILLO, MINERVA T		PO BOX 334		KYLE	TX	78640-0334
CASTILLO, RAQUEL S &	Attn: MILLARD KARREN L	5225 HELLMAN		KYLE	TX	78640-4981
CASTILLO, REAL PROPERTY TRUST		907 N HWY 81		KYLE	TX	78640
CASTILLO, RICHARD E		929 SWEET GUM DR		KYLE	TX	78640
CASTILLO, ROBERT		206 CORTEZ ST		KYLE	TX	78640-5305
CASTILLO, RUBEN E & RUT B		953 HOMETOWN PKWY		KYLE	TX	78640-5830
CASTILLO, SARA E & ROBERT D		722 STAMPEDE RD		SAN M ARC	TX	78666
CASTILLO, SIRILDO JR & MINERVA P		114 COLT LOOP		KYLE	TX	78640-4333
CASTILLO, STEPHANIE		247 FALL CREEK DR		KYLE	TX	78640-5361
CASTILLO-GARCIA, SYLVIA		P O BOX 906		KYLE	TX	78640-0906
CASTLE WALKER LLC		947 JANET DR		CANYON L	TX	78133-6600
CASTLEROCK COMMUNITIES LP		7670 WOODWAY DR	STE 300	HOUSTON	TX	77063-1520
CASTRO, GEORGE R JR &	Attn: GOMEZ JESSICA	1018 POWELL ST		KYLE	TX	78640-6062
CASTRO, JEREMY & DANA		192 HUTTON		KYLE	TX	78640-8934
CASTRO, RAUL A & CHRISTINA M		4244 MATHER		KYLE	TX	78640
CATES, TIMOTHY & KIMBERLY L		131 NEL CT		KYLE	TX	78640-8860
CATHCART, KENNETH J & DORIS E		135 GAMBEL OAKWAY		SAN MARC	TX	78666-2751
CATHERINE CARDENAS		1389 BEECHWOOD DR		KYLE	TX	78640
CATHERINE SVOBODA-TAKAC		200 AYERS		KYLE	TX	78640
CATHOLI DIOCESE OF AUSTIN		6225 HWY 290 E		AUSTIN	TX	78723
CATRON, JAMES R & MELANIE M		5350 HARTSON		KYLE	TX	78640
CATWAL INVESTMENTS LLC		2200 FM 2001		BUDA	TX	78610-3706
CAUDLE, MARGRET GRACE & LANCE KYLE		111 DESERT ROSE DR		KYLE	TX	78640-4183
CAVANAUGH, KRISTINA		6059 NEGLEY	UNIT A	KYLE	TX	78640-4383
CAVAZOS, HENRY RICK JR & SARAH J		232 HUTTON		KYLE	TX	78640-8933
CAVAZOS, RUBEN		140 HUNTER REX WAY		KYLE	TX	78640-5368
CAVIN, KATHERINE		434 SAMPSON		KYLE	TX	78640-4325
CBP PROPERTIES	OR CURRENT OCCUPANT	210 W Center St		Kyle	TX	78640
CBP PROPERTIES		6124 S STAPLES ST		CORPUS CH	TX	78413
CBP PROPERTIES LP		6124 S STAPLES		CORPUS CH	TX	78143
CD&P		PO Box 5459		Austin	TX	78763
CEDAR BASS REAL ESTATE LLC	OR CURRENT OCCUPANT	291 Roland Ln	#71	Kyle	TX	78640
CEDAR BASS REAL ESTATE LLC		8760A RESEARCH BLVD #331		AUSTIN	TX	78758
CEDILLO, RODOLFO & SANTOS G		PO BOX 1742		KYLE	TX	78640-1742
CEDILLO, RODOLFO JR &	Attn: KELLY NICOLE	106 BRAZOS LN		KYLE	TX	78640-5289
CELIA T BENJAMIN		200 INDIAN HILLS TRL		KYLE	TX	78640
CELIUS, PATRICIA		116 BELLAIR DR		KYLE	TX	78640-5317
CELUM, SAMUEL S IV & JO LYNN		1142 SANDERS		KYLE	TX	78640-6102
Center Street Salon & Spa		107 W Center St		Kyle	TX	78640
CENTEX HOMES	Attn: GOODWIN MANAGEM	9401 AMBERGLEN BLVD	STE 150	AUSTIN	TX	78729-1192
CENTURY ACRES PROPERTY OWNERS ASSN		250 CRYSTAL MEADOWS DR		KYLE	TX	78640-8915
CEPRESS, JEROLD W JR & MONICA M		209 HITCHING POST DR		KYLE	TX	78640-9323
CERDA, IRENE M		116 HUNTER DR		KYLE	TX	78640-5326
CERDA, JOSE L & HILDA Y		405 ROCKING M RD		KYLE	TX	78640-8807
CFT DEVELOPMENTS LLC		1683 WALNUT GROVE AVE		ROSEMEAD	CA	91770-3711
CHACON, LUIS	& COMADURAN, MARIA	149 PINCEA PL		SAN MARC	TX	78666-2291
CHADLI, SAMI		346 SPRING BRANCH LOOP		KYLE	TX	78640-5374
CHALK, ANDRA KAY		1941 EASTERN FINCH		NEW BRAU	TX	78130-1247
CHAMBERS, AZALEA S		3801 EAST PCH HWY 231		LONG BEAC	CA	90801
CHAMBERS, BARRY & JESSICA M		164 FALL CREEK DR		KYLE	TX	78640-5385
CHAMBERS, MICHAEL & GABRIELA		125 FORT GRIFFIN DR		SAN MARC	TX	78666
CHAMRA, MARK & BARBARA		173 MCGARITY		KYLE	TX	78640-5887
CHAN, EVELYN & PETER		21751 SANTA BELLA PL		CUPERTINO	CA	95014-4833
CHAN, RAYMOND & MELISSA		118 HAY BARN		SAN MARC	TX	78666-7783
CHAPA, JOSE & JENNIFER		113 SPLIT RAIL DR		SAN MARC	TX	78666-7698
CHAPA, KAREN & ERIC		141 PINCEA PL		SAN MARC	TX	78666-2291
CHAPA, MICHAEL D & MISTY M PLANT		110 REMINGTON DR		KYLE	TX	78640
CHAPA, MICHAEL H & NORRIS MARY JANE		869 SWEET GUM DR		KYLE	TX	78640-5943
CHAPMAN, CYNTHIA		1394 BEECHWOOD DR		KYLE	TX	78640-5719

CHAPMAN, JASON		4204 MATHER		KYLE	TX	78640-9287
CHAPMAN, KASI & JASON		4551 MATHER		KYLE	TX	78640
CHAPMAN, PAMELA J		167 CLEVELAND		KYLE	TX	78640-5898
CHAPMAN, WAYLAND F & CARMELLA G		308 VERBENA DR		KYLE	TX	78640-8875
CHARLENE GIPSON-LAWRENCE	OR CURRENT OCCUPANT	2121 Cypress Rd		Kyle	TX	78640
CHARLENE GIPSON-LAWRENCE		PO BOX 2603		KYLE	TX	78640
CHARLES R COWAN		291 ROLAND LN #17		KYLE	TX	78640
CHASTEEN, JAMES SCOTT & MELANIE GAYLE		4204 LULLWOOD RD		AUSTIN	TX	78722-1118
CHATFIELD, ALYSIA & MATTHEW		607 IRVIN DR		SAN MARC	TX	78666
CHAVEZ, JAVIER		303 FOXGLOVE DR		KYLE	TX	78640
CHAVIS, MARK		8117 LALEW CV		AUSTIN	TX	78747-2754
CHEATHAM, LIONEL & CORNELIA A		880 HOMETOWN PKWY		KYLE	TX	78640
CHELMINSKI, IRENE M		420 WESTOVER LN		SCHAUMB	IL	60193
CHEN, GORDON & SUSAN LIVING TRUST	CHEN GORDON & SUSAN TRU	PO BOX 493		MANHATT	CA	90266-0493
CHEN, HAORAN & LIJUAN JIA		3101 JACOB LN		SAN MARC	TX	78666-7700
CHEN, LIANG-KUANG & PI-TAO YANG		263 JOHNNY'S WAY		KYLE	TX	78640
CHENG, REFF T & PHAN MINH-HAN		2012 W WILLOW ST	APT C	CHICAGO	IL	60647-6006
CHESSER, MATTHEW WELDON & REBECCA ANNE		5891 FERGUS		KYLE	TX	78640-8627
CHESTER, MARTIN GRAHAM		5480 VIA OLAS		NEWBURY	CA	91320-6890
CHHUN, SOPHOUET & LONG SAN		111 COWBOY CV		KYLE	TX	78640-5912
CHICK-FIL-A, INC		5200 BUFFINGTON RD		ATLANTA	GA	30349-2945
CHIDO, HELEN C	c/o CHIDO LISA A & CHIDO LI	5928 STEINER		KYLE	TX	78640
CHILDERS, SHERRY J		184 WETZEL		KYLE	TX	78640-8869
CHILDRESS, MARC A		124 INDIGO CV		KYLE	TX	78640-5979
CHIN, FREDERICK A & YVONNE W		42672 BARON ST		FREMONT	CA	94539
CHOMYSYN, CECILIA		1716 SANDERS		KYLE	TX	78640
CHONG, JOYCE L		21201 NATIONAL DR		LAGO VIST	TX	78645-6233
CHOONG, PATRICK T & COOPER MARGARET M		3025 JACOB LN		SAN MARC	TX	78666-7615
CHOTKEY, JOHN ERIC		940 EASTON DR		SAN MARC	TX	78666-5478
CHRIS JOSEPH KNIGHT		104 COLT LOOP		KYLE	TX	78640
CHRISTENSEN, JASON W & SHERRY R		4186 MATHER		KYLE	TX	78640-9208
CHRISTIAN & AMBER CORREA		101 MONTAGUE DR		KYLE	TX	78640
CHRISTIE, MICHELE		6095 NEGLE	UNIT B	KYLE	TX	78640-4377
CHRISTIE, MICHELE P		2024 HERZOG		KYLE	TX	78640-6433
CHRISTOPHER INGMIRE		1181 SWEET GUM		KYLE	TX	78640
CHRISTOPHER S MOORE		103 HOMESTEAD RD		KYLE	TX	78640
CHRISTY, TERRY J & MARIA L		369 WITTE		KYLE	TX	78640-8830
CHU, MICHAEL & JIANG TINA		11300 BASTOGNE LOOP		AUSTIN	TX	78739-2253
CHUNG, CHRISTINA REVOCABLE LIVING TR	Attn: CHUNG CHRISTINA TRU	80 DE SOTO ST		SAN FRANC	CA	94127-2811
CHURCH OF JESUS CHRIST OF LATTER-DAY SAINTS		50 E NORTH TEMPLE RM 2225		SALT LAKE	UT	84150-0022
CIENEGA, BLANCA		116 STAR OF TEXAS DR		KYLE	TX	78640
CINESTARZ ENTERTAINMENT LLC		1250 WONDER WORLD DR		SAN MARC	TX	78666-7530
CIPTO, ANDREW		3308 SANDERLING TRL		AUSTIN	TX	78746-6643
CISNEROS, DAVID & MARY JANE		102 BARRERA ST		KYLE	TX	78640-9314
CISNEROS, JOHN U		P O BOX 341		KYLE	TX	78640-0341
CISNEROS, LYDIA G REVOCABLE LIVING TRUST		106 BARRERA ST		KYLE	TX	78640-9314
CISNEROS, MARY M		124 KEEGANS WAY		KYLE	TX	78640-5381
CISNEROS, PETE	c/o STEVE CISNEROS	PO BOX 1571		KYLE	TX	78640-1571
CISNEROS, RICARDO M & MARIA A		723 EASTON DR		SAN MARC	TX	78666-5389
CISNEROS, ROLAND		7904 PEACEFUL HILL LN		AUSTIN	TX	78748-5507
CISNEROS, SULEMA		P O BOX 343		KYLE	TX	78640-0343
CISNEROS, TOYYA L		809 HOMETOWN PKWY		KYLE	TX	78640-5829
CISNEROS, VIRGINIA T		P O BOX 533		KYLE	TX	78640-0533
CITY OF KYLE		100 W CENTER ST		KYLE	TX	78640
City of Kyle	City Manager	100 W. Center St.		Kyle	TX	78640
CITY OF KYLE		PO BOX 40		KYLE	TX	78640
City of San Marcos		630 E Hopkins		San Marco	TX	78666
CLAES, SEAN W & JODIE LEE		135 SAMPSON		KYLE	TX	78640
CLAIBORNE FAMILY LIVING TRUST	Attn: CLAIBORNE JAMES MIC	4638 HEDGEWICK AVE		FREMONT	CA	94538-3328
CLANCY, BENJAMIN M		300 WETZEL		KYLE	TX	78640
CLARK, CARL WAYNE & SHERRY ROSE		301 TURTLEDOVE CIR		KYLE	TX	78640-8887
CLARK, CLINT		261 FENDER DR		KYLE	TX	78640
CLARK, EDWARD E & LAURIE L		219 SUNFLOWER		KYLE	TX	78640
CLARK, LINDA & ROGER		713 HOGAN		KYLE	TX	78640-5784
CLARK, MICHAEL & ELIZABETH		271 ARROYO RANCH RD		KYLE	TX	78640

CLARK, RAYMOND D & JEANETTE		112 HOMETOWN PKWY		KYLE	TX	78640-5710
CLARK, STEPHANIE R		PO BOX 538		CENTER	TX	75935-0538
CLARK, STEWART P & LINDSEY K		372 HOGAN		KYLE	TX	78640-5401
CLARKE, DEREK S & PATRICIA A		2161 HERZOG		KYLE	TX	78640-6120
CLARKE, MATTHEW & CLARKE RICHARD DANA & CLARKE ROBERTA PAUL		158 HOGAN		KYLE	TX	78640-5400
CLARY, CHARLES ESTATE	c/o ROSE M CLARY	P O BOX 648		KYLE	TX	78640
CLAUDE & DOROTHY PITTMAN		201 HOMESTEAD RD		KYLE	TX	78640
CLAY, RYAN & VANESSA		121 GREENE		KYLE	TX	78640-2145
CLEMENT, TERI		289 HAUPT		KYLE	TX	78640
CLEMMONS, BARTHOLOMEW		141 MORRELL		KYLE	TX	78640-8817
CLEVELAND, ROBERT B & DEBRA L		1047 POWELL ST		KYLE	TX	78640-6062
CLINE, BRETT & AUBREY		5546 HARTSON		KYLE	TX	78640-9206
CLOAR, HELEN MARGARET & BILL GEORGE CLOAR		1326 SANDERS		KYLE	TX	78640
CLOUSE, JULIE & JOHN		1865 KIRBY LN		KYLE	TX	78640-6107
CLYDE SHIFFER		291 ROLAND LN #4		KYLE	TX	78640
COAST VILLAGE CAPITAL LLC		1225 COAST VILLAGE RD		SANTA BAR	CA	93108-2795
COATS, BRET & CHRISTINE		149 POLK		KYLE	TX	78640
COBIA, JAY R		326 WITTE		KYLE	TX	78640
COCHRANE, WILLIAM & JOAN		311 PRIMROSE DR		KYLE	TX	78640
COCO, STEPHEN P & MEAGAN K		575 HOMETOWN PKWY		KYLE	TX	78640-5714
CODY, CYNTHIA		242 SILO ST		SAN MARC	TX	78666-7785
CODY, SUE D		154 SILO ST		SAN MARC	TX	78666-7781
COE, RANDAL L & SHERRAL A		389 HOMETOWN PKWY		KYLE	TX	78640
COFFEE, CHRISTOPHER C		308 FOX GLOVE DR		KYLE	TX	78640-8814
COFFEY, JOHN M & MARY C		201 MEADOW WOODS DR		KYLE	TX	78640
COLE, MARK S & IRIS M		604 BOTTLE BRUSH DR		KYLE	TX	78640
COLE, ROBERT H & PATTI R		2000 HERZOG		KYLE	TX	78640-6433
COLEMAN, LESLIE		123 TOMPKINS		KYLE	TX	78640-4392
COLEMAN, MARTIN & SHIRLEY		1062 DORN		KYLE	TX	78640-6108
COLEMAN, STACEY		221 CATALPA DR		KYLE	TX	78640
COLETTA, DOLORES A		1570 SANDERS		KYLE	TX	78640
COLEY, BOBBIE E		121 SILO ST		SAN MARC	TX	78666-7781
COLLETTI, JOSEPH		593 SCHEEL		KYLE	TX	78640
COLLIER, CELESTER & ANNIE L		120 GREENE		KYLE	TX	78640-2144
COLLIER, ETHAN & TAYLOR		1201 VERNA BROOKS WAY		KYLE	TX	78640
COLLINS, ALLEN R		214 CLEVELAND		KYLE	TX	78640
COLLINS, ROBERT W & RUBIO-COLLINS DELIA M		1315 SANDERS		KYLE	TX	78640-2143
COLUNGA, JAIME JR & CYNTHIA		1278 SWEET GUM DR		KYLE	TX	78640
COLUNGA, JOHN & CYNTHIA		147 SOAPBERRY		KYLE	TX	78640-5937
COLUNGA, JOHN S		110 PIN OAK DR		BUDA	TX	78610
COLVIN, REVOCABLE TRUST	COLVIN ANDREW M & SUZAN	1835 FRANKLIN ST; APT 1403		SAN FRANC	CA	94109
COMANCHE A S H ONE LTD		275 S MAIN ST		KYLE	TX	78640-4165
COMANCHE A.S.H. ONE LTD		5450 BEE CAVE RD	# 1B	AUSTIN	TX	78746
COMANCHE ASH THREE LLC 101		5450 BEE CAVE RD #1B		AUSTIN	TX	78746
COMEAX, TERRY E & SABO MARY ALICIA		4033 MATHER		KYLE	TX	78640
COMER, TRAVIS L & AMANDA M		770 SAMPSON		KYLE	TX	78640
COMPTON, RONALD & KIMBERLY		221 16TH ST		SEAL BEAC	CA	90740-6514
COMSTOCK, RICHARD & LORI		372 CHAPARRO DR		KYLE	TX	78640-5876
CONDOR, SHAUN ASHLEY		932 EASTON DR		SAN MARC	TX	78666-5478
CONDY-GRAHAM, GLENN		318 SILO ST		SAN MARC	TX	78666-7786
CONESE, LAURIE		1845 KIRBY		KYLE	TX	78640-6107
CONESE, STEPHANIE		769 FAIRWAY		KYLE	TX	78640-8757
CONESE, STEPHANIE & ALVARADO JERRY		2158 HERZOG		KYLE	TX	78640
CONFER, RAYMOND E & DEBORA J		1148 NEVAREZ		KYLE	TX	78640
CONLEY ENTERPRISES CO		453 OLD KYLE RD		WIMBERLE	TX	78676-9702
CONLEY, DIANA PAVLICA		182 MENDEZ LOOP		KYLE	TX	78640-4344
CONNELL, MATT		309 LIVE OAK DR		MOUNTAI	TX	78610-9287
CONNER, TANYIA		231 SILVER MAPLE DR		KYLE	TX	78640-2152
CONROY FAMILY TRUST	c/o CONROY JEFFREY F & AM	5916 CANYON HEIGHTS LN		LOS ANGE	CA	90068-2426
CONROY, DAVID W		173 TEASLEY		KYLE	TX	78640-4307
CONTE, MICHAEL A & JANET LEA		P O BOX 462		KYLE	TX	78640-0462
CONTRERAS, ADELAIDA B & YSIDRO N		3214 JACOB LN		SAN MARC	TX	78666
CONTRERAS, ARMANDO & LINDA M		PO BOX 1086		SAN MARC	TX	78667-1086
CONTRERAS, CASIMIRO & ANNA M		P O BOX 905		KYLE	TX	78640-0905
CONTRERAS, CYNTHIA		809 W FIRST		KYLE	TX	78640

CONTRERAS, ELIBERTO		240 SAN FELIPE DR		KYLE	TX	78640
CONTRERAS, HERIBERTO & AGUIRRE ESMERALDA		115 SALADO DR		KYLE	TX	78640-5578
CONTRERAS, LUIS A & SANDOVAL EDITH L		112 PEDERNALES DR		KYLE	TX	78640-5911
CONWAY FAMILY PARTNERS LTD		2460 FM 2001		BUDA	TX	78610
COOK, BRIAN		105 COLT LOOP		KYLE	TX	78640
COOK, PHILIP G & NANCY C		122 FENCE LINE DR		SAN MARC	TX	78666
COOKE, EDWARD M &	SALAZAR NANCY	705 HOMETOWN PKWY		KYLE	TX	78640
COOKE, MICHAEL		359 SPRING BRANCH LOOP		KYLE	TX	78640-5374
COOPER, BOBBY RAY JR		307 FIELD CORN LN		SAN MARC	TX	78666-8033
COOPER, CHRISTOPHER & SUSAN		506 HOMESTEAD RD		KYLE	TX	78640-4006
COOPER, DEBBIE L		1519 VIA BUENA		LA VERNE	CA	91750
COPIC, REGINA MARIE &	ALARCON RICARDO ANDRES	5200 HARTSON		KYLE	TX	78640
CORBIN, AIMEE & BAILEY KEVIN		184 SPRUCE DR		KYLE	TX	78640
CORBIN, RANDALL		104 VISTA LN		GEORGETOWN	TX	78633-1859
CORBY, JEFFREY JAMES		139 TRINITY DR		KYLE	TX	78640
CORDELL, KEVIN M & MELISSA		381 SAMPSON		KYLE	TX	78640
CORDOVA, CARLOS & DEBRA A		6049 MCNAUGHTON		KYLE	TX	78640
CORICH, CARLA SUE		4993 HARTSON		KYLE	TX	78640-9212
CORN, CHRIS & LISA		251 SKINNER		KYLE	TX	78640
CORNELIO & CRISTINA TROTMAN		123 AVENIDA TEJAS		KYLE	TX	78640
CORNELIUS, TIFFANY D & HUNTER THOMAS		125 HOMETOWN PKWY		KYLE	TX	78640
CORNIC, JEAN-CLAUDE & ALISSA		3625 CINKAPIN DR		SAN MARC	TX	78666-4489
CORONA, MELISSA J		316 HOMETOWN PKWY		KYLE	TX	78640-5712
CORTEZ, ADAM LLOYD		977 SWEET GUM		KYLE	TX	78640-5944
CORTEZ, ADRIAN & JANIE KELLY		609 SWEET GUM		KYLE	TX	78640-5941
CORTEZ, ERNEST G & DENISE M		946 BELLA VISTA CIR		KYLE	TX	78640-8756
CORTEZ, MARTHA C		102 RAMIREZ ST		KYLE	TX	78640
CORTINAS, STEPHANIE		204 FALL CREEK DR		KYLE	TX	78640-5361
CORWIN, BRETT & STACIE		5853 MCNAUGHTON		KYLE	TX	78640-9258
CORWIN, NANETTE		1221 BEECHWOOD DR		KYLE	TX	78640
CORZAN, JOHN		131 REMINGTON DR		KYLE	TX	78640
COSTA, ALESSANDRA		500 MENLO OAKS DR		MENLO PARK	CA	94025-2348
COSTA, MICHAEL D		989 HOMETOWN PKWY		KYLE	TX	78640-5830
COSTELLO, DANIEL S & DEANNA		20535 N PINEHURST ST		RATHDRUM	ID	83858-8908
COSTELLO, JOAN I &	RIOS RUTH E	231 PRINCESS JENNIFER DR		KYLE	TX	78640
COSTELLO, TRACY ANN & JAMES M		218 SUNFLOWER DR		KYLE	TX	78640-8871
COSTIGAN, CATHLENE MAY	& LEATHERWOOD JAMES SA	1122 SWEET GUM		KYLE	TX	78640-5946
COSTIGAN, JOAN		254 SAMPSON		KYLE	TX	78640
COTTINGTON, TRAVIS I		497 SWEET GUM		KYLE	TX	78640-5963
COTTON, CHERILYN		149 TUPELO DR		KYLE	TX	78640
COTTON, GRADY C & COTTON LILLIAN M	& COTTON KAREN	5913 MCNAUGHTON		KYLE	TX	78640-9257
COTTRELL, KENNETH B & GLORIA J		450 MCGARITY		KYLE	TX	78640
COUNTY LINE SPECIAL UTILITY DISTRICT		131 S CAMINO REAL		UHLAND	TX	78640-4909
COUNTY LINE SPECIAL UTILITY DISTRICT		8870 CAMINO REAL		UHLAND	TX	78640
COURNOYER, JUSTIN L & JEWELANN C		146 PRESTON TRL		SAN MARC	TX	78666-5474
COURTNEY, BRIAN LEROY & DEBRA JEAN		123 CAMPO DE ORO		KYLE	TX	78640-8782
COURTNEY, ROBERT T		7120 PARTINWOOD DR		FUQUAY V	NC	27526-9319
COUSINS, DAVID D & KATHLEEN ANNA		1437 FAIRWAY		KYLE	TX	78640-8783
COVINGTON, KEVIN & ANGELICA		1250 VERNA BROOKS WAY		KYLE	TX	78640-6508
COWARD, GABRIEL		150 VIA VERONA		BUDA	TX	78610
COWART, LLOYD B & BRENDA J		5144 HELLMAN		KYLE	TX	78640-4925
COX, CODY & AMY LOUISE		929 EASTON DR		SAN MARC	TX	78666-5478
COX, RHONDA		327 STRAWN		KYLE	TX	78640
COX, SIDNEY E II		7506 BLUFF SPRINGS RD		AUSTIN	TX	78744-5608
COX, TERESA		1059 POWELL ST		KYLE	TX	78640-6062
COX, VIVIAN J		249 SAN FELIPE DR		KYLE	TX	78640-6562
COX, WENDY & LELAND		5217 HARTSON		KYLE	TX	78640
COYF LLC		2501 W WILLIAM CANNON DR	STE 207	AUSTIN	TX	78745-5255
COZAD, SHARON		108 S NANCE ST		KYLE	TX	78640
CRAFT, KAY C & KATE		1280 VERNA BROOKS WAY		KYLE	TX	78640-6508
CRAIG & BRANDA SELLMAN		460 CREEKSIDE DR		BUDA	TX	78610
CRAIG, DONALD R & HSIN T UNTERBORN		936 EASTON DR		SAN MARC	TX	78666-5478
CRAIG, ELLIS & SAGER BEATRICE REV TRU	CRAIG ELLIS M & BEATRICE W	320 LIVE OAK DR		MOUNTAIN	TX	78610
CRAIG, ROBIN S & DEREK L		989 FAIRWAY		KYLE	TX	78640-8796
CRAIN, TRAVIS & LINDSEY		160 BLUETS DR		KYLE	TX	78640-5841

CRAMER, CLAYTON T & SZEKELYHIDI ANDREA		138 WAINSCOT OAK WAY		SAN MARC	TX	78666
CRAMER, ISABELLA		106 REMINGTON DR		KYLE	TX	78640-4329
CRANE, MITCHELL B		310 STRAWN		KYLE	TX	78640
CRANE, STEPHEN		163 RECTOR		KYLE	TX	78640-4301
CRAWFORD, JAMES LEE		169 KEEGANS WAY		KYLE	TX	78640
CRAWFORD, JUSTIN E		103 SALADO DR		KYLE	TX	78640-5578
CRAWLEY, ANNETTE R		6107A NEGLEY		KYLE	TX	78640
CREEKMORE, MATTHEW RYAN	& CIUFFARDI TRYCIA MONIC	209 DURATA		SAN MARC	TX	78666
CRITES, STEPHEN & TERRI		115 SAN GABRIEL DR		KYLE	TX	78640-5926
CRK LLC		1277 ORCHARD DR		HILLSBORO	NJ	08844
CROMWELL STREET LLC	Attn: BILL SKEEN	6101 HOLIDAY HILL RD		MIDLAND	TX	79707-1631
CRONIN, THOMAS K & MARIE A		312 MARY CV		KYLE	TX	78640
CROSBY, C EVAN & ROSEMARY E	c/o CROSBY JIMMY TODD	721 PENSACOLA BEACH BLVD	UNIT 801	GULF BREE	FL	32561-6814
CROSBY, TODD & JENNIFER		4739 MATHER		KYLE	TX	78640-9211
CROSS, NATHAN E & JENNIFER M		1136 BEECHWOOD DR		KYLE	TX	78640
CROW, SHARON L		268 SWEET GUM		KYLE	TX	78640-5961
CROWDER, LEE M & AMY M		113 SWEET GUM DR		KYLE	TX	78640
CROWE, ANDREW S & ELIZABETH M		341 SWEET GUM DR		KYLE	TX	78640
CROWE, ANNA LYNETTE		1247 CLARK BROTHERS DR		BUDA	TX	78610-5112
CROWE, DONALD E & MARY P		185 YAUPON CV		KYLE	TX	78640
CRUCE, JOHN A		442 SAMPSON		KYLE	TX	78640
CRUMLEY, BENJAMIN JAMES & SUSAN MARIE		909 OVERCUP DR		SAN MARC	TX	78666-7846
CRUMLEY, GRACE		2104 BONHAM AVE		ODESSA	TX	79761
CRUZ, BENIGNO JR & TONIA		368 BELLA VISTA CIR		KYLE	TX	78640
CRUZ, CARMEN		105 TRINITY DR		KYLE	TX	78640
CRUZ, JAMES ERIC & STARR NICOLE		181 FENDER		KYLE	TX	78640-6510
CRUZ, JOSEPH & KRISTEN T		2036 RAMAGE		KYLE	TX	78640-9454
CRUZ, MONICA		700 BOTTLE BRUSH DR		KYLE	TX	78640-5955
CRUZ, NICHOLAS ANDREW		1051 VERNA BROOKS WAY		KYLE	TX	78640-6583
CRUZ, RICHARD & ESTELLA		705 DEWITT DR		SAN MARC	TX	78666-7847
CRUZ, RONNA C		165 MICHAELIS	UNIT B	KYLE	TX	78640-5221
CSQ PROPERTIES LLC		281 JOY HOLW		BUDA	TX	78610-3070
CUBE HHF LIMITED PARTNERSHIP		5 OLD LANCASTER RD		MALVERN	PA	19355-2132
CUDDEBACK, DAVID G		640 HOMETOWN PKWY		KYLE	TX	78640
CUDE, RUTH L		640 BELLA VISTA CIR		KYLE	TX	78640-8750
CUELLAR, RICHARD C, Jr		P O BOX 502		KYLE	TX	78640-0502
CUELLAR, RICHARD SR & RITA		P O BOX 685		KYLE	TX	78640-0685
CUESTAS, ROSENDO & LISA M		217 DURATA DR		SAN MARC	TX	78666
CULLERS, CARMEN		4937 HARTSON		KYLE	TX	78640-9212
CULTON, DANE C & APPLETON BRIAN H		218 SILO ST		SAN MARC	TX	78666-7785
CULVER, LAUREN & VICTOR R		113 SPRUCE DR		KYLE	TX	78640
CUMMINGS, DAVID & HARBORTH JULIE		P.O. BOX 321		KYLE	TX	78640
CUMMINGS, ELIZABETH N		4608 MATHER		KYLE	TX	78640-9224
CUMMINGS, WILLIAM N & VEEDA J FAMILY TRUST		195 YORKS XING		DRIFTWOOD	TX	78619-5719
CUNNINGHAM, DEBRA L		131 GAMBEL OAKWAY		SAN MARC	TX	78666-2751
CUNNINGHAM, PATRICK R & ANDREA M		151 TRINITY DR		KYLE	TX	78640
CURIEL, JUAN & ANITA		114 BELLAIRE DR		KYLE	TX	78640
CURL, MICHAEL W & LESLIE W		5270 HARTSON		KYLE	TX	78640
CURNUTT, JOHN		1051 DORN		KYLE	TX	78640
Current Resident		1014 Old Stagecoach Rd		Kyle	TX	78640
CURTIN, EUGENE & ROXANA STAKES		311 VERBENA		KYLE	TX	78640
CUSACK, GLEN R JR		381 WETZEL		KYLE	TX	78640-9209
CUSIMANO, JACQUELINE	c/o JOHN PAUL CUSIMANO	187 GRACE		KYLE	TX	78640
CW PHARMACY I DST	OR CURRENT OCCUPANT	102 N Old Highway 81		Kyle	TX	78640
CW, PHARMACY I DST	c/o CVS PHARMACY ATTN: RE	1 CVS DR		WOONSOCK	RI	02895
D & L BROOKS INVESTMENTS LLC	OR CURRENT OCCUPANT	1080 Rebel Dr		Kyle	TX	78640
D & L BROOKS INVESTMENTS LLC	OR CURRENT OCCUPANT	1130 Rebel Dr		Kyle	TX	78640
D & L BROOKS INVESTMENTS LLC		1503 JOHNNY MILLER TRL		AUSTIN	TX	78746
DACANAY, JANICE & JAMES		1191 VERNA BROOKS WAY		KYLE	TX	78640-6507
DACUS, DAYLENE ANN		400 VERBENA DR		KYLE	TX	78640-8918
D'ADDEO, MICHAEL L & BEAVERS KELLY J		11604 NIEMANN CV		AUSTIN	TX	78748-2832
DADON, DARRYL		2604 E 6TH ST		AUSTIN	TX	78702-3935
DAHSE, ROBERT & REBECCA		316 PRIMROSE DR		KYLE	TX	78640-8852
DAIGLE, RACQUEL J & VALDEZ ANDREW J		109 SILO ST		SAN MARC	TX	78666-7781
DAILEY, JANET I		1384 SWEET GUM DR		KYLE	TX	78640

DAILEY, PATRICK R & MATEVICI-DAILEY SOFIA		10327 E PINE VALLEY DR		SCOTTSDA	AZ	85255-1700
DALEY, PAUL & COLE KELLI		881 SWEET GUM DR		KYLE	TX	78640
DALPIAZ, MARK D & MARIA G		3238 JACOB LN		SAN MARC	TX	78666-4520
DALTON, PATRICIA ANN		402 BLUE HERON		WIMBERLE	TX	78676
DAMASO A ROJO	OR CURRENT OCCUPANT	1720 Roland Ln		Kyle	TX	78640
DAMASO A ROJO		7801 MCANGUS RD		DEL VALLE	TX	78617
DAMASO E & ARLEY ROJO	OR CURRENT OCCUPANT	1780 Roland Ln		Kyle	TX	78640
DAMASO E & ARLEY ROJO		PO BOX 2339		KYLE	TX	78640
DAN & BARBARA B GUERRA		103 RIO ROBLES CIR		KYLE	TX	78640
DAN & BARBARA B GUERRA	OR CURRENT OCCUPANT	108 Stageline Dr		Kyle	TX	78640
DANA R & BRYAN T BOURKE		220 ANCIENT OAK WAY		SAN MARC	TX	78666
DANAZA LLC		1355 CHERRYWOOD		KYLE	TX	78640
DANFORD, WILLIAM DRISCOLL JR & MELANIE BROOKE		181 CARAWAY		KYLE	TX	78640-5567
D'ANGELO, JADA		4341 MATHER		KYLE	TX	78640-9293
DANIEL ARREDONDO		PO BOX 811		KYLE	TX	78640
DANIEL RIVERA		1700 ROLAND LN		KYLE	TX	78640
Daniel Rivera		7719 Mangus Rd		Del Valle	TX	78617
DANIEL SCOTT WEBER		303 ANCIENT OAK WAY		SAN MARC	TX	78666
DANIEL, DAVID RUSSELL TRUST	DANIEL DAVID RUSSELL TRUS	24210 POSTAL AVE # E		MORENO V	CA	92553
DANIEL, JAMES & KRISTY L		210 PINCEA PL		SAN MARC	TX	78666-2329
DANNHEIM, ERIC JOHN & KRISTINE HORVATH		1324 SWEET GUM		KYLE	TX	78640
DARBY, DAN		213 DOVE HOLLOW DR		KYLE	TX	78640
DARILEK, TOM C		128 SAMPSON		KYLE	TX	78640
DARLENE K HIESTAND		3513 W FM 150		KYLE	TX	78640
DARNELL, BUB & KRISTY		5842 NEGLELY		KYLE	TX	78640-8820
DARRAGH, ROBERT H JR & JANINE ROCHELLE DARRAGH		341 PRIMROSE DR		KYLE	TX	78640-8854
DARRAH, ALLEN G		106 STAR OF TEXAS DR		KYLE	TX	78640-5290
Darrea Dodson		301 Brazos Lane		Kyle	TX	78640
DARRELL T & SHARON SWIRCZYNSKI		3533 W FM 150		KYLE	TX	78640
DATTORE, FRANK J		204 MEADOW WOODS DR		KYLE	TX	78640
DAUGEREAU, KIMMITH B & JENNY P		5258 HARTSON		KYLE	TX	78640-4327
DAUGHERTY, LOIS	c/o DAUGHERTY JAMES MAR	160 CALLE REAL		KYLE	TX	78640
DAVENPORT, HEATHER		3300 BEE CAVES RD	STE 650	WEST LAKE	TX	78746-6663
DAVENPORT, LOUIS & MEREDITH		690 BELLA VISTA CIR		KYLE	TX	78640-8750
DAVEY, AMANDA JO		210 MARY CV		KYLE	TX	78640
DAVID & EVELYN PICKWELL		310 WILDCAT HOLLOW DR		KYLE	TX	78640
David & Shyrle Allen		PO Box 128		Kyle	TX	78640
David Allen		P.O. Box 128		Kyle	TX	78640
David Aston		409 Miller St.		Kyle	TX	78640
DAVID BESEDA		2310 PORTOFINO RIDGE DR		AUSTIN	TX	78735
DAVID C DEVINEY		104 STAGELINE DR		KYLE	TX	78640
DAVID DEVINEY	OR CURRENT OCCUPANT	102 Stageline Dr		Kyle	TX	78640
DAVID E PEREZ		18001 NEWGRANGE DR		PFLUGERV	TX	78660
DAVID HOOGTERP		3300 KILLINGSWORTH LN #163		PFLUGERV	TX	78660
DAVID MARTINEZ		102 BRAZORIA TRL		SAN MARC	TX	78666
DAVID MARTINEZ	OR CURRENT OCCUPANT	291 Roland Ln	#52	Kyle	TX	78640
David Perez		18001 Newgrange		Pflugerville	TX	78660
DAVID R WILSON		PO BOX 276		KYLE	TX	78640
DAVID SANCHEZ		291 ROLAND LN	#2	KYLE	TX	78640
David Wieland		1312 Elton LN		Austin	TX	78703
David Wilson		P.O. Box 276		Kyle	TX	78640
DAVID, & PATSY ALLEN		1298 BEECHWOOD DR		KYLE	TX	78640
DAVID, ELIEZER & VERED		126 SALADO DR		KYLE	TX	78640
DAVID, TIM & DENA		238 WETZEL		KYLE	TX	78640
DAVIDSON, GREGORY G & ARLENE R		1270 SWEET GUM DR		KYLE	TX	78640
DAVILA, SANDRA & MARK		5940 NEGLELY		KYLE	TX	78640
DAVIS, ANDREW J REVOCABLE TRUST		2721 W WILLOW ST		BURBANK	CA	91505-4544
DAVIS, BRADLEY D		211 WETZEL		KYLE	TX	78640-9201
DAVIS, C RAY & ESPERANZA		P O BOX 687		KYLE	TX	78640-0687
JESSICA & STEVEN MCGAHAN		339 COVENT DR		KYLE	TX	78640-5799
DAVIS, DAN W & RACHEL E		246 WESTERN DR		KYLE	TX	78640-5355
DAVIS, DANNY F JR & KAREN E		108 BELLAIR DR		KYLE	TX	78640
DAVIS, DUSTIN LEE & ELISE		118 PINCEA PL		SAN MARC	TX	78666-2291
DAVIS, EDDIE C, II		179 SCARLET OAK CV		KYLE	TX	78640
DAVIS, ERINN LEAH		130 TRINITY DR		KYLE	TX	78640-4330

DAVIS, GAYLE D		200 PRIMROSE DR		KYLE	TX	78640
DAVIS, JEFFREY E & JULIANA		221 WETZEL		KYLE	TX	78640-9201
DAVIS, PATRICIA ANN		1222 SANDERS		KYLE	TX	78640
DAVIS, ROBERT E & ERIN O		459 BELLA VISTA CIR		KYLE	TX	78640
DAVIS, VERNON R		201 JULIA CV		KYLE	TX	78640
DAWN WIATREK		300 OLD SETTLER RD		KYLE	TX	78640
DAWSON, BRIAN & HOPE		5325 CLAIREMONT MESA BLVD	APT 5	SAN DIEGO	CA	92117-2281
DAY, ALICIA DENEË & SALAZAR CATHERINE SUE		109 DRESSEN		KYLE	TX	78640-4339
DAY, CODY K	& DAY, PHILLIP LEE	6007 NEGLEY	UNIT B	KYLE	TX	78640-4389
DAY, JAMES & SANDRA TRUST		1524 SANDERS		KYLE	TX	78640-5689
DAY, RONALD S & JANETTE T		103 BELLAIR DR		KYLE	TX	78640
DAY, TIMOTHY & RENE A		420 HOGAN		KYLE	TX	78640
DAYWOOD, TOM M & HENRIETTA		504 BLUE BELL CIR		KYLE	TX	78640-8802
DDR DB KYLE LP		3300 ENTERPRISE PARKWAY		BEACHWOOD	OH	44122
DE, AVILA, RAFAEL		125 COREOPSIS DR		KYLE	TX	78640
DE, FATIMA GUTIERREZ CECILIA		108 STAR OF TEXAS DR		KYLE	TX	78640-5290
DE, LA GARZA CESAR & MARY		362 MCGARITY		KYLE	TX	78640
DE, LA LLATA RODRIGO J		557 SWEET GUM DR		KYLE	TX	78640
DE, LA PAZ RAFAEL		131 TED CT		KYLE	TX	78640-8864
DE, LA ROSA ANDRES & LARISA		179 HORTON		KYLE	TX	78640
DE, LA ROSA JOEL		201 COMANCHE CP		KYLE	TX	78640-4026
DE, LA ROSA SHARON V		3300 AZALEA BLOSSOM DR		AUSTIN	TX	78748-3010
DE, LA VEGA DIANE B		539 MCGARITY		KYLE	TX	78640-5892
DE, LEON ESEQUIEL JR		144 SILVER MAPLE DR		KYLE	TX	78640-2149
DE, LEON RICARDO & BEATRIZ C	& AMAYA LUIS FERNANDO	705 JESSE TRL		SAN MARCO	TX	78666-7832
DE, LEON, D'ANN	Attn: DEIKE, JEANETTE	121 MASON REED CV		KYLE	TX	78640-5429
DE, LEON, ERIBERTO		PO BOX 118		KYLE	TX	78640-0118
DEAN, KELLY & STEVEN H &	BISHOP JUDY S	312 CAMELIA PKWY		KYLE	TX	78640
DEAN, NATHANIEL		377 SWEET GUM DR		KYLE	TX	78640
DEANDA, JESUS R & LINDA S		100 TRINITY DR		KYLE	TX	78640
DEAR, BRIAN CHRISTOPHER		144 STRAWN		KYLE	TX	78640
DEBBIE LYONS		1004 N OLD STAGECOACH RD		KYLE	TX	78640
DEBBIE LYONS		1004 S OLD STAGECOACH RD		KYLE	TX	78640
DEBERIA G ODEN		291 ROLAND LN #83		KYLE	TX	78640
DEBISSCHOP, BENJAMIN		174 WETZEL		KYLE	TX	78640
DEBLOIS, GERARD P & LILLIAN N		245 CAMELIA PKWY		KYLE	TX	78640
DEBORAH N WILLS		292 BIRCH DR		KYLE	TX	78640
DEBORD, CHAD & CANDACE		114 SILVER MAPLE DR		KYLE	TX	78640-2149
DECAMILLIS, KAREN A		624 MICHIGAN AVE		BURLINGTON	WI	53105-1344
DECKER, DARRELL D		162 N RIVERSIDE DR		FORT WORTH	TX	76111-3910
DEERSA LLC		8800 APPALOOSA RUN		AUSTIN	TX	78737
DEES, JOHN S & GLENDA R		P O BOX 943		KYLE	TX	78640-0943
DEHART, PAUL & ROBYN		245 PINCEA PL		SAN MARCO	TX	78666-2329
DEIKE, JEANETTE		101 HITCHING POST DR		KYLE	TX	78640
DEL, CASTILLO RICHARD A & FAITH L		321 ROCKING M RD		KYLE	TX	78640-8877
DEL, MONTE VIRGINIA E & GOULTRY BRUCE WAYNE		329 SILVERADO DR		KYLE	TX	78640
DEL, TORO GEORGINA		5239 HARTSON		KYLE	TX	78640-4327
DELANEY, RONALD D & ENID L		78062 CALLE NORTE		LA QUINTA	CA	92253-2902
DELANY, BRENDA		P O BOX 371		KYLE	TX	78640-0371
DELEON, ALEJANDRO B		P O BOX 233		KYLE	TX	78640-0233
DELEON, BENNY		P O BOX 1886		KYLE	TX	78640-1886
DELEON, BLAINE P & KATE K		402 HOGAN		KYLE	TX	78640
DELEON, JOSEPH S		P O BOX 57		KYLE	TX	78640-0057
DELEON, JUDY C		17710 DANSWORTH		PFLUGERVILLE	TX	78660
DELEON, STEPHANIE		185 MICHAELIS	UNIT A	KYLE	TX	78640-5217
DELEON, STEPHEN & VALERIE		126 OLD SETTLERS DR		SAN MARCO	TX	78666-7779
DELEPHIMNE, AIMEE		148 SOAPBERRY		KYLE	TX	78640-5937
DELGADILLO, SALVADOR		110 AMHURST CT		KYLE	TX	78640-5320
DELGADO, ISIDORO & BERTHA R		327 LIVE OAK DR		MOUNTAIN VIEW	TX	78610
DELGADO, JAVIER SR & ALMA Z		109 RODRIGUEZ ST		KYLE	TX	78640-9317
DELGADO, MARY JENNIFER		227 FALL CREEK		KYLE	TX	78640
DELGADO, MIGUEL M JR		PO BOX 11		KYLE	TX	78640-0011
DEMERS, MELISSA K & MATTESON D		802 SILO ST		SAN MARCO	TX	78666
DEMO, MERLE A & BERTHA C		107 COLT CV		KYLE	TX	78640
DENISON, NANCY P FAMILY TRUST		104 BRISTOL CT		VICTORIA	TX	77904

DENNIS & DIANE TRIMBLE		5108 GLOBE MALLOW DR		AUSTIN	TX	78739
Dennis Rose		PO Box 883		Kyle	TX	78640
DENNIS TREPANIER		310 AYERS		KYLE	TX	78640
DEPEW, DYLAN		114 GAMBEL OAK WAY		SAN MARC	TX	78666-2751
DEPPERSCHMIDT, CHRISTINA		134 TEASLEY		KYLE	TX	78640
DERRICK, LILA F & JOSLIN JACKIE F		12115 PECAN ST		AUSTIN	TX	78727
DERRICK, STEPHANIE K & DAVID H		2706 ROBIN RD		MANCHAC	TX	78652
DESANTIS, CANDICE M		880 BOTTLE BRUSH DR		KYLE	TX	78640-5956
DESCANT, STEVEN PATRICK & JENNIFER LEE DESCANT		643 SCHEEL		KYLE	TX	78640-5432
DESLAURIERS, BENJAMIN DANIEL & AISSATA DIAO		1000 DESERT ROSE CV		KYLE	TX	78640-4305
DETLING, RONALD L & GLENDA M		100 DESERT ROSE DR		KYLE	TX	78640-4183
DEUTSCH, PAUL WILLIAM & TIFFANY MICHELLE		821 BELLA VISTA CIR		KYLE	TX	78640
DEVINEY, CHARLENE FRYE		104 STAGELINE		KYLE	TX	78640
DEVONSHIRE, GREGORY & KIMBERLY		627 EASTON DR		SAN MARC	TX	78666-5286
DEVOS, BRADLEY S & CARLA S		715 EASTON DR		SAN MARC	TX	78666-5389
DEWEY, SHANNON M		4075 MATHER		KYLE	TX	78640
DEY, MADAN MOHAN & TRIPTI		2000 RAMAGE		KYLE	TX	78640-9454
Diana Blank-Torres	City of Kyle	PO Box 40		Kyle	TX	78640
DIAZ, EMILY H & JEFFERY B		137 INDIGO CV		KYLE	TX	78640-5979
DIAZ, ENRIQUE JR & KRISTIE		5973 STEINER		KYLE	TX	78640-8731
DIAZ, FRANCISCA CASTILLO		P O BOX 330		KYLE	TX	78640-0330
DIAZ, GERARDO N		142 CALLE REAL		KYLE	TX	78640
DIAZ, GONZALO & LUNA RODRIGUEZ DIANA		130 WAINSCOT OAK WAY		SAN MARC	TX	78666
DIAZ, MISHELLE R		4598 MATHER		KYLE	TX	78640
DIAZ, RICHARD B & LINDA C		281 HUTTON		KYLE	TX	78640
DIAZ, SILVESTER & MARIA		1711 BURLESON ST		KYLE	TX	78640
DICKERSON, BETTY JEAN		10707 SPRING VALLEY RD		AUSTIN	TX	78737
DICKSON, LON RUSSELL JR & SUSAN		2102 BISSONNET ST		HOUSTON	TX	77005-1508
DIECKMANN, ALEXANDER D & BETHANY K		148 BIRCH DR		KYLE	TX	78640
DIERS, MICHAEL J & LU ANN		338 PRIMROSE		KYLE	TX	78640
DIERTERT, TRAVIS W & JULIE		317 SWEET GUM DR		KYLE	TX	78640
DIETZ, ALBERT S & JENNIFER B		329 CAMELIA PKWY		KYLE	TX	78640
DILLENDER, JOSHUA & JENNIFER		130 FARM HOUSE RD		SAN MARC	TX	78666-7777
DINICOLANTONIO, LOUISE		124 BIRCH DR		KYLE	TX	78640
DINICOLANTONIO, MICHAEL J & LIDIA Z		125 TULIP CV		KYLE	TX	78640
DIPPEL, FREDDIE E JR & DONNA A		301 CRYSTAL MEADOW DR		KYLE	TX	78640
DISSSELHORST, RONNIE & JANET		107 HITCHING POST DR		KYLE	TX	78640
DITTRICH, RICHARD H		322 PRIMROSE DR		KYLE	TX	78640-8852
DIVERS, CAROL MARIE		101 OLD SETTLERS DR		SAN MARC	TX	78666-7779
DIVINE, DARIN J & D'AUN		227 PRIMROSE DR		KYLE	TX	78640
DIVINE, KIRT		109 HITCHING POST DR		KYLE	TX	78640-9322
DIXON, PATTI G		PO BOX 40142		AUSTIN	TX	78704-0003
DIXON, WESLEY T & KARA		5596 HARTSON		KYLE	TX	78640-9206
DKT IRA INVESTMENTS LLC		3300 BEE CAVE RD	# 650-147	AUSTIN	TX	78746
DOBBS, FREDERICK E		348 WETZEL		KYLE	TX	78640
DODGEN, LESLIE		212 DOVE HOLLOW DR		KYLE	TX	78640
DODSON, MACI &	HANKINS-WOJCIK TAMBERLY	492 CAMELIA PKWY		KYLE	TX	78640
DODSON, SCOTT K & SANDRA J		134 FENCE LINE DR		SAN MARC	TX	78666
DOERR, DAVID A & CHRISTINA F		1192 SANDERS		KYLE	TX	78640
DOERR, MEHVASH & ROBERT		106 FENCE LINE DR		SAN MARC	TX	78666-7778
DOHERTY TRUST		25436 N RANCH GATE RD		SCOTTSDA	AZ	85255
DOHERTY TRUST	OR CURRENT OCCUPANT	500 Rebel Dr		Kyle	TX	78640
DOHERTY, BOBBY & CAROLYN		173 SWEET GUM DR		KYLE	TX	78640
DOHMEN, KYLE F & LYNNSEY L		661 SAMPSON		KYLE	TX	78640
DOLESE, BONNIE J		491 MCGARITY		KYLE	TX	78640-5895
DOLLAR-KURETICH, DORIS & KURETICH KEVIN M		123 WAINSCOT OAK WAY		SAN MARC	TX	78666-2464
DOMINGUEZ, DEBRA		189 POLK		KYLE	TX	78640
DOMINGUEZ, GILBERTO JR & RIVERA AMANDA JAYNE MCINTOSH		149 FORT GRIFFIN DR		SAN MARC	TX	78666-2421
DOMINO, BRIANA &	SUNIGA THOMAS J	116 GRANT WAY		KYLE	TX	78640
Don Franke		P.O. Box 236		Kyle	TX	78640
DONER, PATTI		917 EASTON DR		SAN MARC	TX	78666-5478
DONNA TORRES	OR CURRENT OCCUPANT	291 Roland Ln	#85	Kyle	TX	78640
DONNA TORRES		PO BOX 1181		KYLE	TX	78640
DONNER, REBECCA J		1037 VERA BROOKS WAY		KYLE	TX	78640-6583
DONNER, VERA		1018 INDIAN TRL		SALADO	TX	76571

DONOVAN, BARBARA & ALECIA		5781 MCNAUGHTON		KYLE	TX	78640
DOOLITTLE, KELLY A		6098 HARTSON		KYLE	TX	78640
Doris Kuester		217 Meadow Woods		Kyle	TX	78640
DORMAN PROPERTIES LLC & PLUM BIZ INVESTMENTS INC		12110 CREST TOP BND		AUSTIN	TX	78732-2498
DORN, CHERYL R		220 JULIA CV		KYLE	TX	78640
DOROTHY COCHRAN	OR CURRENT OCCUPANT	291 Roland Ln	#1	Kyle	TX	78640
DORSETT, CURTIS B		1147 CONDALIA DR		KYLE	TX	78640
DORSETT, ETHAN SLADE & HALEY DAWN		142 CAMELIA PKWY		KYLE	TX	78640
DOSS, JAMES		641 BELLA VISTA CIR		KYLE	TX	78640
DOUGLAS & ANGELA MUDD		102 OAK THICKET		KYLE	TX	78640
DOUGLAS & KAREN GARNER		110 TAMARA TRL		KYLE	TX	78640
DOUGLAS, DAVID N & SUSAN		100 BEARGRASS DR		KYLE	TX	78640-2017
DOWDY, HAROLD LEE JR & ISABEL C		314 SILO ST		SAN MARC	TX	78666
DOWNS, PATRICK M & PATRICIA		622 EASTON DR		SAN MARC	TX	78666-5286
DOWTON, CHERRY		179 EDWIN		KYLE	TX	78640
DOWTON, NANCY A		346 CAMELIA PKWY		KYLE	TX	78640
DOYAL, CODY E & CHELSEA R		113 ALDER DR		KYLE	TX	78640-5836
DOYLE, MICHAEL BRADLEY & BRIANA M		749 SWEET GUM DR		KYLE	TX	78640
DOYLE, RICHARD J		2101 CONSTELLATION		BUDA	TX	78610-4994
DOYLE, THOMAS & LISA FAMILY TRUST		28275 RANCHO PAMELITA		LAGUNA N	CA	92677-7425
DOYLE, THOMAS EARL II & CHRISLEA BEE	DOYLE THOMAS EARL II & CH	137 LEATHER OAK LP		SAN MARC	TX	78666
DRAKE, STEVEN LEE & ESTHER CHANG		11100 CHATAM BERRY LN		AUSTIN	TX	78748
DREWS, SUSAN M		172 BOTTLE BRUSH DR		KYLE	TX	78640
DRIVER PARTNERS LTD	c/o KELSEY CHALLY	4209 ALDAMA DR		AUSTIN	TX	78739
DS INTEGRITY INVESTMENTS LLC		809 W CENTER ST		KYLE	TX	78640
DSWRHT TRUST	TAYLOR ROBERT HAYES & DE	329 SWEET GUM DR		KYLE	TX	78640
Duane & Marilyn Beals		101 Wildcat Hollow Dr		Kyle	TX	78640
DUBE, RONALD J & COREY ELIZABETH		363 MCGARITY		KYLE	TX	78640-5889
DUCHANE, WILLIAM & PATRICIA		113 SPUR CV		KYLE	TX	78640
DUCOTE, MICHELLE L		222 CLEVELAND		KYLE	TX	78640
DUDOLSKI, ROBERT		133 ROCK BLUFF LN		SAN MARC	TX	78666-5475
DUECKER, RICHARD &	DUECKER ELIZABETH	172 TEASLEY		KYLE	TX	78640
DUERR, ALAN & JODY		PO BOX 1155		KYLE	TX	78640-1155
DUFFY, JAMES S & ANN E		105 ZEPHYR CT		AURORA	TX	76078
DUGUID, TODD & KATHY		352 BOTTLE BRUSH DR		KYLE	TX	78640-5951
DUHON, ANNE T		4720 MATHER		KYLE	TX	78640-9225
DUKE, ERIN RENEE & CHRISTOPHER JOHN		173 SKINNER		KYLE	TX	78640
DUKE, MARC & KELLY		627 SCRUTCHINS		KYLE	TX	78640-5436
DUKE, TIMOTHY EDWARD & TIFFANY ANN		5276 HARTSON		KYLE	TX	78640-4327
DUKES, JANE R & DUKES HOWARD L ESTATE		629 HOMETOWN PKWY		KYLE	TX	78640
DUNAWAY, ERICK		132 STAR OF TEXAS DR		KYLE	TX	78640-5290
DUNCOMBE, KEVET & SANDRA		704 HOGAN		KYLE	TX	78640
DUNHAM, ETHELENE & DUNHAM DAVID ESTATE		P O BOX 595		KYLE	TX	78640-0595
DUNHAM, LYNN		101 PRESTON TRL		SAN MARC	TX	78666-5474
DUNHAM, NADMA		10206 OLD MANCHACA RD		AUSTIN	TX	78748
DUNHAM, NADMA		5761 HARTSON		KYLE	TX	78640
DUNIVAN, MELISSA VIRGINIA & DOD ROBERT GINN		909 EASTON DR		SAN MARC	TX	78666
DUNKIN, DEMPSEY & STACEY		411 WETZEL		KYLE	TX	78640-2131
DUNKLIN, CHRISTOPHER		101 KEATON CV		KYLE	TX	78640
DUNLAP, RICHARD A		844 BOTTLE BRUSH DR		KYLE	TX	78640
DUNN, CLANCY DAYLE		205 ROCK BLUFF LN		SAN MARC	TX	78666-5476
DUNN, DWIGHT		918 SWEET GUM DR		KYLE	TX	78640
DUNN, GERALD L & KAREN K		307 HUTTON		KYLE	TX	78640
DUPONT, GEORGE JR &	LINK DENNIS MICHAEL	121 PINCEA PL		SAN MARC	TX	78666
DUPRE, JO GAYLE DANIEL & FAULKNER LORETTA JO KONKEL		2340 HERZOG		KYLE	TX	78640-6138
DURAN, ELOY &	LEONARD JOSEPH NICHOLAS	117 PINCEA PL		SAN MARC	TX	78666
DURAN, MICHAEL TREY & DURAN JACQUELYN RAU		333 SPRING BRANCH LOOP		KYLE	TX	78640-5374
DURAN, REBECCA L		820 HOMETOWN PKWY		KYLE	TX	78640
DUSTIN & BRENDA JONES	OR CURRENT OCCUPANT	1437 Beechwood Dr		Kyle	TX	78640
DUSTIN & BRENDA JONES		7866 FM 1005		KIRBYVILLE	TX	75956
DUSTIN MICHAEL SHULER		184 CONEFLOWER DR		KYLE	TX	78640
DUSTIN R SIMMONS		3505 SERENE HILLS DR		AUSTIN	TX	78738
DUTSON, RHONDA JEAN & GORDON CLOYD DUTSON		814 DEWITT DR		SAN MARC	TX	78666-7857
DUVALL, BRENT A & MARILYN C		779 HOMETOWN PKWY		KYLE	TX	78640-5828
Dwayne Anderson		201 Homestead RD		Kyle	TX	78640

DYER, AUSTIN		257 SWEET GUM		KYLE	TX	78640-5961
DYER, JOSEPH E		161 MISTFLOWER LN		KYLE	TX	78640-1000
EADDY, JIMMY D & ANGIE R		105 HUNTER REX CV		KYLE	TX	78640
EADY, CONNIE L		401 VERBENA DR		KYLE	TX	78640
EARGLE, GARY W & ESSI D		271 BOWIE DR		KYLE	TX	78640-6466
EARLE, MARY S		103 SAN GABRIEL DR		KYLE	TX	78640-5926
EARLY, ADAM L & JENNA N		1511 HEEP RUN		BUDA	TX	78610
EARP, JAMES R & MELINDA D		341 MCGARITY		KYLE	TX	78640
EASLEY, RICKEY D & SHERRY L		6083 NEGLEY	UNIT A	KYLE	TX	78640-4379
EAST, MATT		152 SAMPSON		KYLE	TX	78640-4310
EASY HAYS COUNTY LLC	C/O COHNREZNICK LLP	1301 AVENUE OF THE AMERICA	FL 7	NEW YORK	NY	10019-6032
EBBINGHAUS, MICHAEL		317 FOX GLOVE DR		KYLE	TX	78640-8815
ECHEVARRIA, BALTASAR & GLORIA M		202 LEATHER OAK LOOP		SAN MARC	TX	78666
Ed Bullock		1113 ROLAND LN		KYLE	TX	78640
EDDIE & ROBBIE E GUZMAN		102 DEER CLEARING		KYLE	TX	78640
EDEN, SIDNEY JAMES C & GEROGIA B		5781 FERGUS		KYLE	TX	78640-8729
EDEVOLD, KEVIN BRUCE		148 MISTFLOWER LN		KYLE	TX	78640-1000
EDIGER, JEANNE L		201 HAAPT		KYLE	TX	78640-8823
EDMONDSON, MARTIN J & MARY		1246 KIRBY		KYLE	TX	78640-6140
EDMUNDSON, ADRIAN W & KRISTINA C		6240 NEGLEY		KYLE	TX	78640-8922
EDMUNDSON, JEAN	c/o EDMUNDSON ADRIAN ET	135 CHESSER		KYLE	TX	78640-4341
EDWARD COSTER BULLOCK	OR CURRENT OCCUPANT	1111 Roland Ln		Kyle	TX	78640
EDWARD F CERAR		1935 CASTLE DR		PETALUMA	CA	94954
EDWARD F CERAR	OR CURRENT OCCUPANT	208 Rebel Dr		Kyle	TX	78640
EDWARD F CERAR	OR CURRENT OCCUPANT	291 Roland Ln	#82	Kyle	TX	78640
EDWARD M ROBINSON		101 INDIAN HILLS TRL		KYLE	TX	78640
Edward U.		301 Morning Dove Ct		KYLE	TX	78640
EDWARD URIBE	OR CURRENT OCCUPANT	291 Roland Ln	#66	Kyle	TX	78640
EDWARD URIBE		908 PLEASANTON AVE		PLEASANT	TX	78064
EDWARDS, BRIAN P & BETH C		243 MENDEZ LOOP		KYLE	TX	78640
EDWARDS, SARA H		3230 JACOB LN		SAN MARC	TX	78666-4520
EGGERS, DANIEL W		221 ROCK BLUFF LN		SAN MARC	TX	78666-5476
EHRESMAN, WILLIAM CHARLES & LUCILLE A		501 LOVEJOY LN		SAN MARC	TX	78666-7588
EICHEN, REBECCA J & TERRELL MARGARET J		801 ARROYO RANCH RD		KYLE	TX	78640-8772
EILAND, PAMELA J		136 BELLAIR DR		KYLE	TX	78640-5318
EKAKIADIS, HARRY D & MIN-KANG		105 SPRING BRANCH LOOP		KYLE	TX	78640
ELBERT, KRYSTAL M & LOYD AARON M		161 YAUPON CV		KYLE	TX	78640
ELIAS MEDINA		291 ROLAND LN	#61	KYLE	TX	78640
ELIZONDO, ROBERT & GLORIA		316 DOVE HOLLOW DR		KYLE	TX	78640
ELLEDGE, RICHARD		7703-D BOBBIT LN		HOUSTON	TX	77055
ELLER, CONNIE HADDOCK		610 SCHEEL		KYLE	TX	78640
ELLIOT, WILLIAM G SR & ELIZABETH G		402 VERBENA		KYLE	TX	78640
ELLIOTT, HANK A		3070 DRY HOLE RD		KYLE	TX	78640-5333
ELLIS, JOSEPH & STEPHANIE		181 PHILLIPS DR		KYLE	TX	78640-6580
ELLIS, MARCUS W & JACKSON CHRISTINA		1020 PATTON PATH		KYLE	TX	78640
ELLISON, DENSIE ELIZABETH		212 LIVE OAK DR		MOUNTAIN	TX	78610-9522
ELMER E REYES		3016 SAND POST		SAN MARC	TX	78666
ELMER, TIMOTHY E & TERRI		242 CARAWAY		KYLE	TX	78640-5568
ELVIRA M GOODMAN		315 VERBENA DR		KYLE	TX	78640
EMBERY, ELIZABETH A & TOMMY D		725 HOMETOWN PKWY		KYLE	TX	78640-5828
EMERSON, MARSHALL L & MARSHA		305 AYERS RD		KYLE	TX	78640
EMERSON, PAMELA & CHRISTOPHER		201 SILO ST		SAN MARC	TX	78666-7785
EMERT, NATHAN W & SHANNON		205 DECKER		KYLE	TX	78640-5792
EMERY, BRAD A & MARY E		5910 FERGUS		KYLE	TX	78640
EMMONS, JENNIFER R		618 VENDOLA DR		SAN RAFAEL	CA	94903-2937
ENDSLEY, PERRY & BERTHA		484 CULLEN BLVD		BUDA	TX	78610
ENGLAND, PAMELA K		250 JERRY LEES TRL		KYLE	TX	78640-5670
ENGLISH, JEFFREY L		124 YAUPON CV		KYLE	TX	78640-5844
ENGSTROM, DEBBIE M & WILLIAM C		149 JERRY LEES TRL		KYLE	TX	78640
ENRIQUE ROBLED0		324 ANCIENT OAK WAY		SAN MARC	TX	78666
ENRIQUEZ, ELIZABETH JUDITH & INOCENTE J		112 COREOPSIS CV		KYLE	TX	78640-5838
EPPS, CHARLENE & DECALVIN		827 HOMETOWN PKWY		KYLE	TX	78640
EQUITY TRUST COMPANY	CUSTODIAN FBO GREGORY D	1211 CREEKVIEW DR		ROUND ROCK	TX	78681
ERIC A & LESLIE J DUNN		221 MONTAGUE DR		KYLE	TX	78640
ERICHSEN, OMAR		6413 ANTIGO LN		AUSTIN	TX	78739-2044

ERLER, LAUREN & SASCHA		540 SAMPSON		KYLE	TX	78640-5264
ERNEST, NILCAN J & CANDYCE J		124 REMINGTON DR		KYLE	TX	78640-4329
ERVIN, RACHEL ANN		726 EASTON DR		SAN MARC	TX	78666
ESCAMILLA, MARIA		750 ST ANTHONYS ST		KYLE	TX	78640-4111
ESCAMILLA, PEDRO ROGELIO		112 REMINGTON DR		KYLE	TX	78640
ESCAMILLA, TRISHA ANN & ETAL		2134 COATS CV		AUSTIN	TX	78748-3407
ESCOBAR, RICHARD		5970 FERGUS		KYLE	TX	78640-8866
ESCOBEDO, VANESSA		108 WESTERN CV		KYLE	TX	78640
ESCOTO, DANIEL GEORGE & ELSA JANETH		118 OLD SETTLERS DR		SAN MARC	TX	78666-7779
ESPARZA, ERNESTO & CABRERA ARACELY		113 PANALERO CV		KYLE	TX	78640-2153
ESPARZA, VICTOR J & PAMELA K		431 CAMELIA PKWY		KYLE	TX	78640
ESPINOZA, BARNEY JR & ELLA C		P O BOX 700		KYLE	TX	78640-0700
ESPINOZA, FRANCISCO & SASKIA PAULETTE ESTRELLA		101 ALEXIS WAY		KYLE	TX	78640-5380
ESPINOZA, JESSE & ESTELLA		P O BOX 85		KYLE	TX	78640-0085
ESPINOZA, MARTIN A		700 HOMETOWN PKWY		KYLE	TX	78666
ESPINOZA, ROSA		116 PALO DURO CV		KYLE	TX	78640-4419
ESPINOZA, VANESA & JOEL		717 BOTTLE BRUSH DR		KYLE	TX	78640
ESQUIVEL, ALFREDO		200 JULIA CV		KYLE	TX	78640
ESQUIVEL, GUILLERMO & MARY S		100 TENORIO ST		KYLE	TX	78640-5307
ESQUIVEL, GUILLERMO & STELLA		P O BOX 866		KYLE	TX	78640-0866
ESQUIVEL, TAMARA		121 OLD SETTLERS DR		SAN MARC	TX	78666
ESTES, CLIFFORD		104 REI TANG LOOP		KYLE	TX	78640
ESTES, GREGORY R TRUST	Attn: ESTES GREGORY R TRUS	143 BARBERRY PARK		DRIFTWOOD	TX	78619-5721
ESTES, KIMBERLY		341B UTTERBACK		KYLE	TX	78640-8773
ESTES, PEGGY J		201 FALL CREEK		KYLE	TX	78640
ESTRADA, ARTURO & MELINDA		153 GRANT WAY		KYLE	TX	78640
ESTRADA, CLARA		1509 POPPY SEED LN		AUSTIN	TX	78741
ESTRADA, JOSE GUADALUPE		255 WESTERN DR		KYLE	TX	78640-5355
ESTRADA, MARIA S & KEVIN		4620 MATHER		KYLE	TX	78640-9224
ETHEREDGE, EDDY A & MARY		P O BOX 603		KYLE	TX	78640-0603
ETHRIDGE, KENTON ROYAL & WANDA KAY		519 OLD SETTLERS DR		SAN MARC	TX	78666-7720
ETHRIDGE, ROSA A		125 DECKER		KYLE	TX	78640-5791
EUGENE CURTIN		311 VERBENA DR		KYLE	TX	78640
EVANS, AARON B & NATALIE MARIE CHATMAN		2836 JACOB LN		SAN MARC	TX	78666
EVANS, BILLY & JANET		127 TRINITY DR		KYLE	TX	78640-4330
EVANS, DANIEL S & KAREN L		210 COMANCHE CP		KYLE	TX	78640-4026
EVANS, DANIEL S & KAREN L & POPE KENNETH R & YARBROUGH CHRIS		210 COMANCHE CAMP		KYLE	TX	78640
EVANS, DAVID O & MINERVA B		615 ROLAND LN		KYLE	TX	78640-5621
EVANS, DEBORAH		300 STRAWN		KYLE	TX	78640
EVANS, DELILAH & DE OLIVEIRA ROBSON	& REED STEVEN A & PAOLINI	230 PINCEA PL		SAN MARC	TX	78666-2329
EVANS, MARY J		13910 CONNER DOWNS DR		PFLUGERV	TX	78660
EVANS, MICHAEL D & PATRICIA D		155 SASSAFRAS CV		KYLE	TX	78640
EVANS-PEIRCE, ALICIA C REVOCABLE LIVING TRUST		270 BOWIE DR		KYLE	TX	78640
EVELYN & DON FRANKE		PO BOX 236		KYLE	TX	78640
EVERETT WILKINSON	OR CURRENT OCCUPANT	107 S Main St		Kyle	TX	78640
EVERETT WILKINSON		4699 E FM 150		KYLE	TX	78640
EVERETT, ANTHONY		169 HOGAN		KYLE	TX	78640-5400
EVERETT, JULIE L		1125 DORN		KYLE	TX	78640-6395
EVERETT, MARCUS CHAD & ANA LAURA		13106 DAUPHINE ST		AUSTIN	TX	78727-3209
EVERSDYK, THOMAS & CARMEN		1300 KIRBY LN		KYLE	TX	78640
F JAVIER & JENNIFER PEREZ		2410 W FM 150		KYLE	TX	78640
F JAVIER & JENNIFER PEREZ	OR CURRENT OCCUPANT	2501 W Fm 150		Kyle	TX	78640
FACILE, STEWARD D & REBECCA R		120 CALLE LARGO		KYLE	TX	78640-8778
FACUNDO, ADAM		702 DEWITT DR		SAN MARC	TX	78666
FACUNDO, ADAM JR		229 LEATHER OAK LOOP		SAN MARC	TX	78666-2275
FACUNDO, PATRICK & RACHEL		105 SPRING BRANCH CV		KYLE	TX	78640
FAIRBANKS, REID WILLIAM & STACY LUCILLE		282 HUTTON		KYLE	TX	78640
FAIRHART, HAP		526 BEACH BLVD		LAGUNA V	TX	78578-2628
FALCON, BEN		PO BOX 188		KYLE	TX	78640-0188
FALCON, ELIDA		507 SCOTT ST		KYLE	TX	78640
FALCON, FRANK		505 W ALLEN ST		KYLE	TX	78640-9335
FALCON, IGNACIO		P O BOX 328		KYLE	TX	78640-0328
FALCON, JESUS N & MINERVA		P O BOX 355		KYLE	TX	78640-0355
FALCON, MARIA P & VICTOR		1211 SANDERS		KYLE	TX	78640-6142
FALLGREN, ZOE L		426 SAMPSON		KYLE	TX	78640-4325

FARAONE, JAMES C & CAROLYN H		184 SCARLET OAK CV		KYLE	TX	78640
FARCI, MICHELLE &	GILLESPIE BO	149 JOHNNYS WAY		KYLE	TX	78640
FARINELLA, KIMBERLY D & PAUL J		138 J MARYES LN		KYLE	TX	78640-5661
FARIS, BADII		PO BOX 1071		BUDA	TX	78610-1071
FARMER, TIMOTHY A & MEGAN E		108 ZAPALAC		KYLE	TX	78640-5786
FARRELL, KYLE ALLEN		129 SPRING BRANCH LOOP		KYLE	TX	78640-5363
FARRELL, MICHAEL & MARCHELLE		102 PALO DURO CV		KYLE	TX	78640
FASEL, DEBORAH MICHELLE		421 SAMPSON		KYLE	TX	78640
FASIG, MICHAEL		222 HAY BARN ST		SAN MARC	TX	78666-7780
FASKE, JOHN A		253 GARDNER CV		CIBOLO	TX	78108-4366
FAST STOP STORES INC	ATTN JACK RITTER	P O BOX 2068		AUSTIN	TX	78768-2068
FAULKNER, FENWICK T & MARSHA E		100 GREENE		KYLE	TX	78640-2144
FAULKNER, JOHNNIE L & JANE L		1588 SANDERS		KYLE	TX	78640
FAVRE, ERIC & BRYANA		1001 SWEET GUM		KYLE	TX	78640-5945
FAZ, RIGOBERTO, JR		160 CONEFLOWER DR		KYLE	TX	78640-5734
FB RESIDENTIAL HOLDINGS LLC		4145 POWELL RD		POWELL	OH	43065-8066
FEBIN, MARCEL & TIFFANIE		244 HOMETOWN PKWY		KYLE	TX	78640-5711
FEES, KEVIN M		5900 HARTSON		KYLE	TX	78640
FELAN, BRENDA S		326 PRIMROSE DR		KYLE	TX	78640
FELCH, MARK C & ALICE M		118 LARCH CV		KYLE	TX	78640-5724
FELDER CND LLC	OR CURRENT OCCUPANT	1259 N Old Stagecoach Rd		Kyle	TX	78640
FELDER CND LLC		6414 RIVER PLACE BLVD	STE 100	AUSTIN	TX	78730
FELDER CND LLC		6414 RIVER PLACE BLVD #100		AUSTIN	TX	78730
FELICIANO, FERNANDO & ISMELDA		706 OLD SETTLERS DR		SAN MARC	TX	78666-7737
FELIPE HERNANDEZ		PO BOX 632		KYLE	TX	78640
FELLINGER, ABBY E &	WADE CINDI	253 MORRELL		KYLE	TX	78640
FELPS, WILLIAM BRIAN		1233 BEECHWOOD DR		KYLE	TX	78640
FELTON, KENNETH V & CYNTHIA H		405 ARROYO RANCH		KYLE	TX	78640
FERGUSON, AMANDA L		110 DRESSEN		KYLE	TX	78640-4340
FERGUSON, ANDREW & ALISON		130 WESTERN DR		KYLE	TX	78640-5354
FERGUSON, BRENT WADE & SCARLETT BLAIR FERGUSON		4315 TRAIL RIDGE PASS		SAN MARC	TX	78666
FERGUSON, CHRISTOPHER D & REBECCA C		256 SAN FELIPE DR		KYLE	TX	78640-4332
FERGUSON, LARRY CLINT		135 WAINSCOT OAK WAY		SAN MARC	TX	78666-2464
FERGUSON, LAWRENCE WOODROW		606 HARWOOD DR		SAN MARC	TX	78666-5236
FERGUSON, MELODIE L		175 CLEVELAND		KYLE	TX	78640
FERGUSON, ROBERT & ESTATE OF NOVALEEN		1049 FAIRWAY		KYLE	TX	78640
FERGUSON, ROBERT SCOTT		P O BOX 4		MANCHAC	TX	78652-0004
FERGUSON, SUSAN HUBERTUS		141 SAMPSON		KYLE	TX	78640-4313
FERNANDEZ, ALFONSO & AMY CHARAI		511 S MEYER ST		KYLE	TX	78640
FERNANDEZ, GEORGE ERIC		16510 KRISTIN AVE		TORRANCE	CA	90504
FERNANDEZ-GOMEZ, MELIDA & OMAR		118 SCARLET OAK CV		KYLE	TX	78640
FERRELL, SANDRA L		424 SPRUCE DR		KYLE	TX	78640-5731
FERREN, TARAH & HARVEY SAM		209 YAUPON CV		KYLE	TX	78640-5845
FERRIS, DARREN & JANIE		256 SKINNER		KYLE	TX	78640-5570
FERRIS, TONYA K & DARYL S		419 WETZEL		KYLE	TX	78640-2131
FG2 LLC		6760 PORTWEST DR		HOUSTON	TX	77024
FIDLER, JAMES K & REBECCA		109 KEATON CV		KYLE	TX	78640
FIFER, MAURICE		PO BOX 804		KYLE	TX	78640-0804
FIGUEROA, GUILLERMINA & JUAN M		407 SUMMER DR		KYLE	TX	78640-5773
FILSTRUP, CHERYL &	CATHCART KENNETH & DORI	443 MCGARITY		KYLE	TX	78640
FINCHUM, MILAN & ALLISON		267 WITTE		KYLE	TX	78640
FINELINE CUSTOM HOMES INC		2410 W FM 150		KYLE	TX	78640
FINLAY, BARBARA		148 HOMETOWN PKWY		KYLE	TX	78640
FINNEY, RUTH A & KELVIN LAMONT FINNEY		917 OVERCUP DR		SAN MARC	TX	78666-7846
FIRST BAPTIST CHURCH OF KYLE		400 CENTER		KYLE	TX	78640
FIRST BAPTIST CHURCH OF KYLE	OR CURRENT OCCUPANT	400 W Center St		Kyle	TX	78640
FIRST BAPTIST CHURCH OF KYLE		P O BOX 247		KYLE	TX	78640-0247
FIRST BAPTIST CHURCH OF KYLE		PO BOX 247		KYLE	TX	78640
FIRST LOCKHART NATIONAL BANK		PO BOX 600		LOCKHART	TX	78644
FISCHER, DALE P & JESSICA L		120 PALO DURO CV		KYLE	TX	78640
FISCHER, LINDA		162 WAINSCOT OAK WAY		SAN MARC	TX	78666-2464
FISCHER, PATRICIA		141 SPRING BRANCH LOOP		KYLE	TX	78640-5364
FISHBACK, JULIE ROE & JAY MICHAEL		135 ALDER DR		KYLE	TX	78640-5836
FISHER, JEREMY & ASHLEY DAWN FISHER		376 HOMETOWN PKWY		KYLE	TX	78640-5712
FISHER, LISSA		4084 MATHER		KYLE	TX	78640-8813

FISHER, REX & MONA		2101 HERZOG		KYLE	TX	78640-6120
FISHER, THOMAS W		2400 ELKHORN RANCH RD		LEANDER	TX	78641-3160
FISHER, WILSON E & LAURIE A		153 RECTOR ST		KYLE	TX	78640
FITE, ALECIA NICOLE		202 OLD SETTLERS DR		SAN MARC	TX	78666-7776
FITZGERALD, KENNETH & HARPER, ANDREA J		302 PALOMA CIR		KYLE	TX	78640-9232
FITZGERALD, MELODY		126 TRINITY DR		KYLE	TX	78640
FITZGERALD, SHELBY		270 STRAWN		KYLE	TX	78640
FITZSIMONS, MATTHEW Z & AUTUMN		149 CAMELIA PKWY		KYLE	TX	78640
FITZWATER, MICHAEL E & CATHERINE		307 LIVE OAK DR		BUDA	TX	78610
FLANAGAN, EDWARD L & SUSAN		415 EASTON DR		SAN MARC	TX	78666
FLANDERS, HENRY JACK & FLANDERS PATRICIA SEWARD		110 FENCE LINE DR		SAN MARC	TX	78666
FLASH, ARTHUR L & ANNE MICHELE		773 ARROYO RANCH RD		KYLE	TX	78640
FLECK, RICKIE L & PULLEN KRISTINA L & PULLEN PAUL M	PULLEN PAUL M	4360 MATHER		KYLE	TX	78640
FLEENOR WOOD RESIDENTIAL LLC		104 WIGEON ST		KYLE	TX	78640-8891
FLEISCHAUER, MATTHEW ALAN		196 BOTTLE BRUSH DR		KYLE	TX	78640-5949
FLEMING, YVONNE E		288 CARAWAY		KYLE	TX	78640-5568
FLING, ROBERT & ANGELA		211 SKINNER		KYLE	TX	78640-5570
FLIPPO, J BRANDON & CAROSELLI STEPHANIE		709 JESSE TRL		SAN MARC	TX	78666-7832
FLORENCE, RICK & SHANNON L		1019 FAIRWAY		KYLE	TX	78640-8728
FLORES FAMILY TRUST	c/o FLORES THEODORE & JAN	1054 ALLEGHENY DR		DANVILLE	CA	94526-4920
FLORES, ANNA		1109 SWEET GUM DR		KYLE	TX	78640
FLORES, BRIAN		102 HUNTER DR		KYLE	TX	78640-5326
FLORES, CHARLES M JR & CLAUDIA A KIMPEL FLORES		213 HUTTON		KYLE	TX	78640-8933
FLORES, CRISTAL & GAUTIER ROBBIE		245 SPRING BRANCH DR		KYLE	TX	78640-5706
FLORES, DAVID E & ANNA R		1109 SWEET CUM DR		KYLE	TX	78640
FLORES, ELISA ALICE		350 W 3RD		KYLE	TX	78640
FLORES, ESMERALDA		304 ANCIENT OAK WAY		SAN MARC	TX	78666
FLORES, JOSE JESUS & MEDEROS BEATRIZ SELENE	MEDEROS BEATRIZ SELENE	231 DESERT ROSE DR		KYLE	TX	78640
FLORES, JUAN D & MARGARITA R		3354 S OLD STAGECOACH RD		KYLE	TX	78640-5614
FLORES, LUIS A		125 LEATHER OAK LOOP		SAN MARC	TX	78666-2342
FLORES, MICHAEL & JESSICA		119 FAIRVIEW RD		SAN MARC	TX	78666-9423
FLORES, NADIA & GERARDO		465 SHADOW CREEK BLVD		BUDA	TX	78610-4970
FLORES, NELSON E & ERIKA P		142 MENDEZ LOOP		KYLE	TX	78640
FLORES, RAYMOND J & CAROLYN S		12613 MISTLETOE TRL		MANCHAC	TX	78652-3737
FLORES, ROGER		2825 GOLD RUSH LN		CORPUS CH	TX	78410
FLORES, ROSE M		5658 FERGUS UNIT B		KYLE	TX	78640
FLOURNOY, JEANETTE		1188 DORN		KYLE	TX	78640-6395
FLOWERS, MOLLIE & CLINT MICHAEL		125 ROCK BLUFF LN		SAN MARC	TX	78666-5475
FLOYD PARSONS ENTERPRISE LLC		605 OPAL LN		KYLE	TX	78640-5615
FLOYD, COLUMBUS & GWENDA		901 BLUE JAY WAY		FORNEY	TX	75126-8304
FLYNN, MICHAEL DENNIS & REBECCA ANN		102 PRESTON TRL		SAN MARC	TX	78666-5474
FOGG, ARTHUR E & JUDITH E		10216 PINEHURST DR		AUSTIN	TX	78747-1111
FOJTASEK, DOLORES IRENE BALL		216 SUNFLOWER		KYLE	TX	78640
FOJTIK, CODY DOUGLAS		435 TIMBLEWEED DR		KYLE	TX	78640-2020
FOLEY, KEVIN M & MELISSA G		348 HAUPT		KYLE	TX	78640
FOLEY, TARA ROSE		27832 LAMPLIGHTER		BOERNE	TX	78015-4959
FOLSOM, LACY M		288 SAMPSON		KYLE	TX	78640
FONTENOT, DIENITHA M		1149 BEECHWOOD DR		KYLE	TX	78640-5717
FONTENOT, NORMAN T & KRISTI A		439 WITTE		KYLE	TX	78640
FORD, DAVID & CATHLEEN		3211 SCENIC ELM ST		HOUSTON	TX	77059
FORE, EARL & LORRAINE		335 STRAWN		KYLE	TX	78640-4309
FORE, EARL JR & LORRAINE		151 WETZEL		KYLE	TX	78640
FOREMAN, JOHN & ROBIN		505 EASTON DR		SAN MARC	TX	78666-5276
FORISTER, ELLA DARLYNE		10623 LEGENDS LN		AUSTIN	TX	78747-1237
FORMAN, SHARON		833 SWEET GUM		KYLE	TX	78640
FORREST, ANGEL S & LUECHAUER ZACHARY W		310 HAY BARN ST		SAN MARC	TX	78666
FORREST, FRANCES SHARLEEN TRUST		614 SILO ST		SAN MARC	TX	78666
FORSBERG, JENNIFER		4417 MATHER		KYLE	TX	78640-9292
FOSHEE, YESENIA		114 STAR OF TEXAS DR		KYLE	TX	78640-5290
FOSS, DAVID R & LESLIE		204 MONTAGUE DR		KYLE	TX	78640
FOSTER, BILLY W		19627 ATASCOCITA SHORES DR		HUMBLE	TX	77316
FOSTER, JOHN		1155 DORN		KYLE	TX	78640-6395
FOSTER, RUTHIE		714 SILO ST		SAN MARC	TX	78666-2748
FOSTER, SUZANNE A		306 VERDIN DR		BUDA	TX	78610-2643
FOULKROD, JAMES THOMAS & TRISHA MARIE FOULKROD FA	TRISHA MARIE FOULKROD FA	4568 DACY LN		BUDA	TX	78610

FOX, KYLE K & CAMPBELL CARRIE E		190 OAK DR		WIMBERLE	TX	78676-6111
FOX, TIFFANY		8100 OLD MCGREGOR RD		WOODWA	TX	76712-3864
FOXWORTH, BRANDON & KAYLA M		664 HOMETOWN PKWY		KYLE	TX	78640-5827
FOYE, MARTY		111 NEL CT		KYLE	TX	78640-8860
FRAGA, ROBERT M		148 COREOPSIS CV		KYLE	TX	78640
FRANCES PEDRAZA	OR CURRENT OCCUPANT	291 Roland Ln	#32	Kyle	TX	78640
FRANCES PEDRAZA	OR CURRENT OCCUPANT	291 Roland Ln	#74	Kyle	TX	78640
FRANCES PEDRAZA	OR CURRENT OCCUPANT	291 Roland Ln	#58	Kyle	TX	78640
FRANCES PEDRAZA	OR CURRENT OCCUPANT	291 Roland Ln	#27	Kyle	TX	78640
FRANCES PEDRAZA		4400 DOVE DR		AUSTIN	TX	78744
FRANCHIONE, BRAD & REBECCA		138 OLD SETTLERS DR		SAN MARC	TX	78666-7779
FRANCIS F & LISA MOORE		104 JANE ELLEN CV		KYLE	TX	78640
FRANCISCO SOTO HERNANDEZ		291 ROLAND LN	#81	KYLE	TX	78640
FRANCO, DANIELLE L & JOEL A		868 HOMETOWN PKWY		KYLE	TX	78640
FRANCO, VINCENT FREDERIC		197 CATALPA DR		KYLE	TX	78640-5839
Frank Cacci		1258 Sweet Gum		KYLE	TX	78640
Frank Davis	Hill Country Conservancy	P.O. Box 163125		Austin	TX	78716
FRANKE, ALTON E & GREGG A W		P O BOX 7		KYLE	TX	78640-0007
FRANKE, EVELYN & FRANKE DON		P O BOX 236		KYLE	TX	78640-0236
FRANZELLA, PHILIP S & JULIE A TRUST	FRANZELLA PHILIP S & JULIE	PO BOX 150513		AUSTIN	TX	78715-0513
FRANZEN, KEVIN MICHAEL		104 SPRING BRANCH CV		KYLE	TX	78640
FRASER FAMILY LIMITED PARTERSHIP		2410 HUNTER RD #101		SAN MARC	TX	78666
FRASER, FAMILY LIMITED PARTERSHIP	Attn: SHANE M FRASE	2410 HUNTER RD	STE 101	SAN MARC	TX	78666
FRASER, KEVIN & DONNA R		200 DOVE HOLLOW DR		KYLE	TX	78640
FRASER, MATTHEW R & BENNETT ROBERT L		1015 VERNA BROOKS WAY		KYLE	TX	78640-6583
FRAZIER, AUSTIN PATRICK		201 BLUFF DR		WIMBERLE	TX	78676
FRAZIER, RONALD WAYNE & HEATHER GWEN		143 TRINITY DR		KYLE	TX	78640
FREDERICK EARL & BECKY SPRUELL CARTER		331 ANCIENT OAK WAY		SAN MARC	TX	78666
FREDERICK, APRIL LEE		104 FALL CREEK DR		KYLE	TX	78640-5383
Free Press		113 W Center St		Kyle	TX	78640
FREELS, JAMES E & NANCY V		193 RECTOR		KYLE	TX	78640
FREEMAN, CLAIBORNE C & MANGIONE JOHN S		110 COCKERHAM ST		KYLE	TX	78640
FREEMAN, THOMAS L & CYNTHIA A		653 HOMETOWN PKWY		KYLE	TX	78640
FRELICH, ROGER M & FRANCES		137 TRINITY DR		KYLE	TX	78640-4330
FRENCH, JOAN R		1506 SANDERS		KYLE	TX	78640
FRERE, JOHN ALEX JR & JANIE DONOHO FRERE		1330 KIRBY		KYLE	TX	78640-2147
FRERICH, NATHAN WILLIAM		16505 BIG BASIN WAY	# 24	BOULDER C	CA	95006-9348
FRETWELL, STEVEN & CARLY		5967 MCNAUGHTON		KYLE	TX	78640-9257
FRIDAY, RON		301 MCGARITY		KYLE	TX	78640
FRIEDMAN, JUDITH ANN		1191 ELLIOTT RANCH RD		BUDA	TX	78610-9395
FRIEDMAN, TAL		1000 CROOKED CREEK DR		LOS ALTOS	CA	94024
FRINZELL, AARON		160 SCARLET OAK CV		KYLE	TX	78640-5938
FRISBIE, GARY		4323 TRAIL RIDGE PASS		SAN MARC	TX	78666-2822
FROHOCK, JEAN MCVEY & DON LEE		1204 N COMMERCE ST		LOCKHART	TX	78644-1806
FROST, YOLANDA MARIE		113 HUNTER REX WAY		KYLE	TX	78640-5367
FRUMKIN, ALEXANDER V		124 NANTUCKET CV		SAN RAFAE	CA	94901
FRYER, ROBERT LEE		273 WITTE		KYLE	TX	78640-8829
FRYMIRE, LESLEY		4931 TRAIL WEST DR		AUSTIN	TX	78735-6443
FS ASSETS LLC		14301 ECHO BLF		AUSTIN	TX	78737-9124
FUENTES, BRYAN D		256 HOMETOWN PKWY		KYLE	TX	78640-5711
FUENTES, JOEL L		106 RAMIREZ ST		KYLE	TX	78640-9349
FUERTSCH, ANDREW J		102 RODEO CV		KYLE	TX	78640-5577
FUGATE, CHARLES T & TRISTA L		160 TULIP CV		KYLE	TX	78640
FULENWIDER, KARL & JAMIE		1297 FAIRWAY		KYLE	TX	78640
FULLER, JAMES		601 SCRUTCHINS		KYLE	TX	78640-5436
FULLINGIM, JEANIE M		100 HUNTERS DR		KYLE	TX	78640
FURLOW, TUCKER & PEDERSEN LAURA C		125 TUPELO DR		KYLE	TX	78640
GABELMAN, JOHN F & HILDA		18381 WELLINGTON AVE		SANTA AN	CA	92705
GAGLIARDI, LEONARD & JEANNE		179 GRACE		KYLE	TX	78640-2016
GAGLIARDI, SARA		1109 DORN		KYLE	TX	78640
GAIL RODE		291 ROLAND LN	#6	KYLE	TX	78640
GAITAN, RICKY & MOLINA JOSE JR		P O BOX 537		KYLE	TX	78640-0537
GAITAN, ROBERT JR		1192 KIRBY		KYLE	TX	78640-6125
GAITAN, ROY & HORN ALICE		294 SPRING BRANCH LOOP		KYLE	TX	78640
GALA, MARIA		704 W SCHLEMMER		KYLE	TX	78640

GALLAGHER, CHARLES R III & EMILY C		477 SAMPSON		KYLE	TX	78640-5263
GALLARDO, MICHAEL N & JOHNSON DWAIN L & LETICIA		572 SAMPSON		KYLE	TX	78640
GALLEGOS, JAIME M		125 RAINTREE CV		KYLE	TX	78640-5920
GALLEGOS, RANDY G & MARY E		104 REMINGTON DR		KYLE	TX	78640
GALLEGOS-RAMIREZ, MARIO & ACOSTA JANET		119 WAINSCOT OAK WAY		SAN MARC	TX	78666-2464
GALLO, CHRISTOPHER JAMES & CINDY ARGENTINA GALLO		810 DEWITT DR		SAN MARC	TX	78666-7857
GALLOWAY, JANA RENEE &	BEATTY CAROLINE CROOM	114 HAY BARN ST		SAN MARC	TX	78666
GALLUP, STEPHEN E & YI SONG	TRUSTEES OF THE GALLUP FA	11229 CARMEL CREEK RD	UNIT 3	SAN DIEGO	CA	92130
GALVAN, GILBERT LOPEZ & LINDA		1019 POWELL ST		KYLE	TX	78640-6062
GALVEZ, CESAR A & IRENE C		218 MEADOW WOODS DR		KYLE	TX	78640
GAMBRELL, JAMES B & BERTHA		118 SAN GABRIEL DR		KYLE	TX	78640-5926
GAMEZ, ALEX G & AMIRA A		306 VERBENA DR		KYLE	TX	78640-0848
GAMEZ, ANDRES, JR		P O BOX 879		KYLE	TX	78640-0879
GAMEZ, ARTHUR R SR & LETECIA		157 FALL CREEK DR		KYLE	TX	78640
GAMEZ, GUADALUPE		308 W LOCKHART ST		KYLE	TX	78640-9313
GAMEZ, H		P O BOX 56		SAN MARC	TX	78667-0056
GAMEZ, NICOLASA ZAVALA		1005 BISHOP		SAN MARC	TX	78666
GAMINO, JACOB	& GAMINO, RUBEN & MARY	179 SPRUCE DR		KYLE	TX	78640-5728
GAMMON, BARBARA		394 MCGARITY		KYLE	TX	78640-5785
GANNIS, WARREN D & AMBER L		450 HOGAN		KYLE	TX	78640
GAR & SONS LLC		P O BOX 845		OURAY	CO	81427
GARCES, MIGUEL ANGEL		3333 WINDING SHORE LN		PFLUGERV	TX	78660-7735
GARCIA, ALEX & DORA		374 JIM MILLER DR		KYLE	TX	78640
GARCIA, ALFRED O & MARCY		P O BOX 278		KYLE	TX	78640-0278
GARCIA, ALFREDO GUERRA & SYLVIA BERNAL		3616 CINKAPIN DR		SAN MARC	TX	78666
GARCIA, ALINE G		200 W NORTH ST		KYLE	TX	78640
GARCIA, ANDY & NELY		147 GAMBEL OAK WAY		SAN MARC	TX	78666-2751
GARCIA, BILLIE		702 W 2ND ST		KYLE	TX	78640-5673
GARCIA, BRANDON L & JADE M		1200 VERNA BROOKS WAY		KYLE	TX	78640-6508
GARCIA, CARLOS		201 FIELD CORN LN		SAN MARC	TX	78666
GARCIA, CARLOS R & EVELYN M		225 BELLA VISTA CIR		KYLE	TX	78640
GARCIA, ELVA V		PO BOX 144		KYLE	TX	78640-0144
GARCIA, ERIKA & KRISTOPHER D		431 QUAIL MEADOW		KYLE	TX	78648
GARCIA, FIDEL		PO BOX 1208		KYLE	TX	78640-1208
GARCIA, FRED R & CARMEN ALVARADO GARCIA		330 TIMBLEWEED DR		KYLE	TX	78640-2018
GARCIA, GRACIE & CARLOS		PO BOX 115		KYLE	TX	78640-0115
GARCIA, HECTOR & HOLLY T		376 ARROYO RANCH RD		KYLE	TX	78640
GARCIA, HOLLEY		PO BOX 1532		SAN MARC	TX	78667-1532
GARCIA, INEZ G	GARCIA JOE LOUIS *	P O BOX 593		KYLE	TX	78640-0593
GARCIA, JESSE ALEMAN JR & GIANA DENISE		227 ALFORD ST		SAN MARC	TX	78666
GARCIA, JOANNA A		4225 MATHER		KYLE	TX	78640
GARCIA, LETICIA & MARTIN BENAVIDES		240 FALL CREEK DR		KYLE	TX	78640
GARCIA, LUCIANO S & MARY V		711 DOVE HOLLOW		KYLE	TX	78640
GARCIA, LUIS & ROCHELLE		1229 SANDERS		KYLE	TX	78640-6142
GARCIA, MANUEL J & MARY J		1036 TWIN ESTATES DR		KYLE	TX	78640
GARCIA, MARIO G & SHERRY L		256 CATALPA DR		KYLE	TX	78640
GARCIA, OSVALDO & MADRAGON GRISELDA		121 WETZEL		KYLE	TX	78640-9200
GARCIA, RAUL U & CONCEPCION R		119 PEDERNALES DR		KYLE	TX	78640
GARCIA, REYNALDO E		1206 KIRBY LN		KYLE	TX	78640-6140
GARCIA, RUDY & LINDA		847 BELLA VISTA CIR		KYLE	TX	78640
GARCIA, THOMAS		P O BOX 532		KYLE	TX	78640
GARCIA, VANESSA		321 SILO ST		SAN MARC	TX	78666
GARCIA, VICTOR & ANA		1090 VERNA BROOKS WAY		KYLE	TX	78640
GARCIA, WILLIAM ALFREDO & MARIA DEL PILAR		101 FALL CREEK DR		KYLE	TX	78640
GARCIA, YVETTE		633 FAIRWAY		KYLE	TX	78640
GARDNER FIVE HOLDINGS LP		1910 JUSTIN LN		AUSTIN	TX	78757
GARDNER, EMMA C		449 HOMETOWN PKWY		KYLE	TX	78640-5713
GARDNER, MARK W & MARY J		2109 HERZOG		KYLE	TX	78640
GARNER, EWEN M & NORMA L		257 WESTERN DR		KYLE	TX	78640
GARNER, JOSEPH RANDALL		105 KEATON CV		KYLE	TX	78640-5372
GARNER, JUDY E		5573 HARTSON		KYLE	TX	78640-9295
GARNER, PASCAL J		309 ARROYO RANCH RD		KYLE	TX	78640
GARNER, RONALD E & MARSHA C		291 SKINNER		KYLE	TX	78640
GARRAWAY, JEANNETTE A		PO BOX 960		KYLE	TX	78640-0960
GARRETT, DAVID		229 ROCK BLUFF LN		SAN MARC	TX	78666-5476

GARTMAN, GEORGE W III & EMMA NELL		160 CATALPA DR		KYLE	TX	78640
GARTMAN, THURMAN D & DELORES N		711 SCRUTCHINS		KYLE	TX	78640-5437
GARY R HUTZLER		PO BOX 386		KYLE	TX	78640
GARY, & AMANDA REVOCABLE TRUST	GIUS GARY A TRUSTEE	328 CAMELIA PKWY		KYLE	TX	78640
GARZA, BARBARA &	DEGOLLADO PHILLIP	120 KEEGANS WAY		KYLE	TX	78640
GARZA, CONRAD		1010 VERNA BROOKS WAY		KYLE	TX	78640-6583
GARZA, DANIEL &	KERN STEFANIE A	5184 HELLMAN		KYLE	TX	78640
GARZA, DAVID D & REBECCA G		712 BOTTLE BRUSH DR		KYLE	TX	78640
GARZA, ELISA J		221 LEATHER OAK LOOP		SAN MARC	TX	78666-2275
GARZA, FERNANDO A JR & AMANDA P		710 EASTON DR		SAN MARC	TX	78666
GARZA, GEORGE, JR		124 TUPELO DR		KYLE	TX	78640
GARZA, ISMAEL & SILVIA		721 HARWOOD DR		SAN MARC	TX	78666-5390
GARZA, JAMES & LINGER SARAH		4516 MATHER		KYLE	TX	78640-9290
GARZA, JAMES E & LISA		429 WETZEL		KYLE	TX	78640
GARZA, JESSICA		3709 KANDY LN		AUSTIN	TX	78749
GARZA, LANDIS & TRACEY		1000 HOMETOWN PKWY		KYLE	TX	78640-5715
GARZA, LORA JEAN		579 MCGARITY		KYLE	TX	78640-5892
GARZA, LUIS M		180 PORTER ST		KYLE	TX	78640-8955
GARZA, MARIO ALFONSO & GARZA ROSEMARY REYES		209 LONGCOPE LOOP		SAN MARC	TX	78666-5078
GARZA, MARIVEL		4588 MATHER		KYLE	TX	78640
GARZA, MARY & ROLAND	c/o SHARPE TONI & GARZA C	322 LIVE OAK DR		BUDA	TX	78610
GARZA, REBECCA & DAVID D		712 BOTTLE BRUSH		KYLE	TX	78640
GARZA, RUBEN		148 GREENBRIAR DR		KYLE	TX	78640
GARZA, SHIRLEY D		5659 FERGUS UNIT A		KYLE	TX	78640-8644
GARZA, SIMON JR & ELIZABETH ANN RAMIREZ GARZA		5913 SAVIN HILL CT		AUSTIN	TX	78739-1676
GARZA, SOLEDAD		10330 W TRIMMIER RD		KILLEEN	TX	76542-4036
GARZA, WALTER		4707 MERION CRICKET DR		AUSTIN	TX	78747-1412
GASKIN, REED		137 PRESTON TRL		SAN MARC	TX	78666-5474
GATES, KENT & EVELYN		603 W SCHLEMMER ST		KYLE	TX	78640-5651
GATICA, NEREIDA		277 MCGARITY		KYLE	TX	78640
GAUTIER, TOM & JUDY		137 JOY LYNN'S DR		KYLE	TX	78640
GAWLS LTD & CR TWO INVESTMENTS LTD	MKK ASSOCIATES LP	1259 N OLD STAGECOACH RD		KYLE	TX	78640
GAY, ELIZABETH MADSEN		260 FALL CREEK DR		KYLE	TX	78640
GAYTAN, JOSEFINA		PO BOX 101		KYLE	TX	78640-0101
GAYTAN, MARIA ANITA		178 SPRING BRANCH DR		KYLE	TX	78640-5373
GEARY, REINHOLD J & NANCY D		1173 DORN		KYLE	TX	78640-6395
GEBERT, SCOTT & MOORE RITA G		305 QUAIL MEADOW DR		KYLE	TX	78640
GEE, WILLIAM E		113 PEDERNALES DR		KYLE	TX	78640
GEFFEN, ARIEL MATTHEW		5426 AUSTRAL LOOP		AUSTIN	TX	78739-1713
GEIB, MATTHEW & JANELLE		170 PHILLIPS DR		KYLE	TX	78640-6580
GEIST, CHESTER & CHRISTINE		PO BOX 162243		AUSTIN	TX	78716-2243
GENERAL TELEPHONE CO OF THE SOUTHWEST	c/o VERIZON COMMUNICATIONS	PO BOX 152206		IRVING	TX	75015-2206
GENERAL TELEPHONE CO OF THE SOUTHWEST		PO BOX 152206		IRVING	TX	75015
GENTRY, MARTIN C & LINDSEY JO		105 PRESTON TRL		SAN MARC	TX	78666-5474
GENTRY, MATHEW S & K MICHELLE		146 KIRKLAND		KYLE	TX	78640
GERALD & NANCY SCROGGINS		291 ROLAND LN	#33	KYLE	TX	78640
GERALD & SHARON ROTH		3502 PRAIRIE DR		DICKINSON	TX	77539
Gerald & Sharon Roth		3502 Prarie Dr		Dickenson	TX	77539
GERALDE, RENATO A		54 REYNOSA		SAN ANTO	TX	78261-2314
GERDES, ALISSA		150 UTTERBACK # B		KYLE	TX	78640
GERMAN, MICHELLE & DANIEL		1861 B S OLD STAGECOACH RD		KYLE	TX	78640
GERMAN, PAUL L & MARIA C		P.O. BOX 2648		KYLE	TX	78640
GEROY, ANNETTE & DANNY E		149 MISTFLOWER LN		KYLE	TX	78640-1000
GEROY, JUDE & JANE ELLEN		1825 KIRBY LN		KYLE	TX	78640-6107
GERRISH, TRACY & O'NEAL SANDRA		1050 PATTON PATH		KYLE	TX	78640
GETTIG, JOHN W		701 W SECOND ST		KYLE	TX	78640
GETTIG, KELLY S		288 HAUPT		KYLE	TX	78640
GIBBENS, ROBERT R JR & SHELLEY A		PO BOX 302		KARNES CI	TX	78118-0302
GIBBS, ANTHONY C & JANICE L		131 CALLE REAL		KYLE	TX	78640
GIBBS, GARY L & ARCELIA G		1143 SANDERS		KYLE	TX	78640-6105
GIBBS, WILLIAM DANIEL	& FABRIZIO, ROBERT A	1277 SWEET GUM		KYLE	TX	78640-5947
GIBERSON PARTNERS II LTD		P O BOX 670		BUDA	TX	78610-0670
GIBERSON, CHERYL MARIE		526 MCGARITY		KYLE	TX	78640-5891
GIBERSON, JOHN & ANGELA		PO BOX 1305		BUDA	TX	78610-1305
GIBERSON, JOHN P & ANGELA R		PO BOX 1305		BUDA	TX	78610-1305

GIBERSON, RICHARD		P O BOX 455		BUDA	TX	78610-0455
GIBSON, JAMES W & LOMAX AMANDA K		1070 POWELL ST		KYLE	TX	78640-6062
GIELLO, SCOTT & SANDRA		1100 VERNA BROOKS WAY		KYLE	TX	78640
GIL, CARLOS JR		1229 SWEET GUM		KYLE	TX	78640-5947
GILBERT, CHRISTOPHER M & ANGELA		245 MCGARITY		KYLE	TX	78640-5881
GILBERT, MARK L & DARLENE D		305 PALOMA CIR		KYLE	TX	78640
GILDNER, KODY LEE		1159 SUMMERVILLE CIR		THOMPSON	TN	37179-2300
GILFORD, MAXINE		P O BOX 221		KYLE	TX	78640-0221
GILILLAND, RICHARD		772 BOTTLE BRUSH DR		KYLE	TX	78640
GILKEY, RYAN & DANIELLE J		109 FALL CREEK DR		KYLE	TX	78640
GILL, JONATHAN	& GILL, JOHN E & YOSHIKA	276 JOHNNYS WAY		KYLE	TX	78640-5667
GILL, SUSAN		117 SAN JACINTO DR		KYLE	TX	78640-4337
GILLIAM, ESPONOSHA		258 WESTERN DR		KYLE	TX	78640
GILLIAM, MATTHEW & COX KRISTIN		142 TRINITY DR		KYLE	TX	78640-4330
GILLIAM, MICHELE A		245 MICHAELIS	UNIT B	KYLE	TX	78640-4396
GILLINGHAM, MELVIN D & JUNE		501 BUTTERCUP CIR		KYLE	TX	78640
GILMORE, MARY E		5152 HELLMAN		KYLE	TX	78640-4925
GILSON, BRUCE A & BETTE K		168 HOGAN		KYLE	TX	78640
GIPSON, MARY LEE		PO BOX 1774		KYLE	TX	78640-1774
GIRGUS, GLEN S		5962 FERGUS		KYLE	TX	78640
GISSSEL, JOSH		138 STAR OF TEXAS DR		KYLE	TX	78640-5290
GIUOCO, ROBERT F & GRACE L		110 HUNTERS DR		KYLE	TX	78640
GIVENS, PAUL J		203 HUNTER REX CV		KYLE	TX	78640-5371
GJONAJ, JENNIFER		153 SKINNER		KYLE	TX	78640
GLADE-LABARCA, CRISTIAN A		332 STRAWN		KYLE	TX	78640-4317
GLASCOCK, JAY & MICHELLE		201 BOWIE DR		KYLE	TX	78640-6466
GLICKLER, DAVID & CLOUTIER NICOLE		211 CARAWAY		KYLE	TX	78640-5568
GLIDEWELL, EDWARD JR		110 FRIENDSHIP RD		KYLE	TX	78640-8850
GLORIA DELEON NIETO		861 ARROYO RANCH RD		KYLE	TX	78640
GLOVER, JOHN & DARLA R		138 JERRY LEES TRL		KYLE	TX	78640-5659
GLYNN, ASHLEY		263 CLEVELAND		KYLE	TX	78640-5897
GMARC II LLC		340 HOMETOWN PKWY		KYLE	TX	78640-5712
GOBERNATZ, ANTHONY EDWARD III & BECKY LINDEN GOBERNATZ		172 BIRCH DR		KYLE	TX	78640-5831
GODINEZ, VICTOR S & OJEDA ANGELICA T		280 SAMPSON		KYLE	TX	78640
GODSEY, MATTHEW S & KARMON K		185 CATALPA DR		KYLE	TX	78640-5839
GODWIN, GRACE ELIZABETH & ARRIE MATTHEW		255 MICHAELIS	UNIT B	KYLE	TX	78640-4394
GOEL, MANUEL & BECERRIL-DIAZ MARIA ISABEL		1014 EASTON DR		SAN MARCO	TX	78666-5411
GOEZ, SARAH & ANDRES		114 PALO DURO CV		KYLE	TX	78640-4419
GOFORTH PARTNERS INC		2623 JONES RD		AUSTIN	TX	78745-2640
GOHEL, URVI NARENDRA & PRASHANT KANAIALAL HINGU		502 FIELD CORN LN		SAN MARCO	TX	78666
GOINES, CHARLEY MONROE & KATHRYN ANN		108 JANE ELLEN CV		KYLE	TX	78640
GOLD, BARRY & GAIL S		249 LEATHER OAK LOOP		SAN MARCO	TX	78666
GOLD, DANIEL M & DEBORAH J		5201 HARTSON		KYLE	TX	78640
GOLDBERG, AMY &	GOLDBERG JENNA	233 ROCK BLUFF LN		SAN MARCO	TX	78666
GOLDBERG, MICHELLE		172 GREENBRIER DR		KYLE	TX	78640
GOLDEN, EUGENE W JR & JOANNE M		304 VERBENA		KYLE	TX	78640
GOLDEN, JON CHRISTIAN		109 RIO ROBLES		KYLE	TX	78640
GOLDENBERG, OFER &	NAPONELLI JILL	4 MONTEREY CT		NOVATO	CA	94945
GOLDMANN, SERGE		352 SPRUCE DR		KYLE	TX	78640
GOMES, ANGELA A		128 SPUR CV		KYLE	TX	78640-5589
GOMEZ, EDUARDO B & PATRICIA EVA		103 MEADOW WOODS DR		KYLE	TX	78640-8832
GOMEZ, EDWARD O & JAMIE L		P O BOX 2256		KYLE	TX	78640-2256
GOMEZ, JOHN J & TERRI K		952 HOMETOWN PKWY		KYLE	TX	78640-5830
GOMEZ, MARTIN & EVA		108 KEATON CV		KYLE	TX	78640-5372
GOMEZ, MARY H & DANIEL		P O BOX 581		KYLE	TX	78640-0581
GOMEZ, TEOFILO & DORIS MAE		131 COLT LOOP		KYLE	TX	78640
GOMEZ, TERESA YVONNE		5751 FERGUS		KYLE	TX	78640-8729
GOMEZ, THEODORE & JENNIFER		304 SWEET GUM DR		KYLE	TX	78640
GONZALES, ABEL R		168 FALL CREEK DR		KYLE	TX	78640
GONZALES, ALIFONSA R		PO BOX 249		KYLE	TX	78640-0249
GONZALES, CRISTINA V & ORLANDO R		161 SCARLET OAK CV		KYLE	TX	78640-5938
GONZALES, DAVID		P O BOX 762		KYLE	TX	78640-0762
GONZALES, FELICANO & MARY R		P O BOX 392		KYLE	TX	78640-0392
GONZALES, JEFFREY & JUDITH		401 S NANCE ST		KYLE	TX	78640
GONZALES, JOE	c/o JESUS G OLVERA	PO BOX 15		KYLE	TX	78640-0015

GONZALES, JOE G	& GONZALES DOROTHY M ES	120 INA CT		KYLE	TX	78640
GONZALES, JOHN & POUNDS ALICIA		1607 RANCH ROAD 620 N	STE 900	LAKEWAY	TX	78734-2798
GONZALES, JOHN G & RITA G		P O BOX 194		KYLE	TX	78640-0194
GONZALES, JUAN DANIEL & CHRISTINA MARIE		517 SAMPSON		KYLE	TX	78640
GONZALES, LAWRENCE & CYNTHIA G		331 BELLA VISTA CIR		KYLE	TX	78640
GONZALES, MARK ANTHONY & GEORGIE ANNA		2199 HERZOG		KYLE	TX	78640
GONZALES, MARY		5700 DELWOOD DR		AUSTIN	TX	78723-2609
GONZALES, NICK S & NETTLES SHANNON D		611 HOMETOWN PKWY		KYLE	TX	78640
GONZALES, ROLDOLFO R & ELISA		707 S MAIN ST		KYLE	TX	78640
GONZALES, SYLVIA		110 BELLAIR DR		KYLE	TX	78640-5316
GONZALEZ, AARON & LYDIA		4953 HARTSON		KYLE	TX	78640
GONZALEZ, ALBERT OCTAVIO & ASHER POETA BETH		728 SCHEEL		KYLE	TX	78640-5433
GONZALEZ, ALBERTO		P O BOX 671		KYLE	TX	78640-0671
GONZALEZ, JODI N & CHRISTIAN R		146 CALLE LARGO		KYLE	TX	78640
GONZALEZ, JOSE & KARINA		702 W SCHLEMMER ST		KYLE	TX	78640-5640
GONZALEZ, JUAN ANTONIO & ALEJANDRA		100 COLT CV		KYLE	TX	78640-4336
GONZALEZ, LEONARDO & JULIANNE		592 SCHEEL		KYLE	TX	78640
GONZALEZ, MARIA		104 BELLAIR DR		KYLE	TX	78640-5316
GONZALEZ, OZIEL DAGOBERTO		106 LEATHER OAK LOOP		SAN MARC	TX	78666-2342
GONZALEZ, PAMELA CAROL CARTER		113 SAN GABRIEL DR		KYLE	TX	78640-5926
GONZALEZ, RENE		6249B NEGLEY		KYLE	TX	78640
GONZALEZ, ROBERTO JR & TAMMY K		1265 SWEET GUM DR		KYLE	TX	78640
GONZALEZ, SANDRA		6073 NEGLEY B		KYLE	TX	78640
GOOD, ODREY DEVALLE		131 TRINITY DR		KYLE	TX	78640-4330
GOOD, PAUL W & MARGARET		150 NEL CT		KYLE	TX	78640
GOOD, STEVEN W & MELINDA F		306 N MEYER ST		KYLE	TX	78640
GOODMAN, KELLY L		138 FORT GRIFFIN DR		SAN MARC	TX	78666
GOODNIGHT, DAMON & TAMMI		203 RECTOR		KYLE	TX	78640
GOODSON, ALLISON		2001 HERZOG		KYLE	TX	78640
GOODSON, ANTHONY R JR & JESSICA A		105 OLD SETTLERS DR		SAN MARC	TX	78666
GOODWIN, ALI M		212 WETZEL		KYLE	TX	78640-8868
GOODWIN, HEATHER MARIE		1423 TULANE ST		HOUSTON	TX	77008-4143
GOODWIN, MICHAEL R		4081 MATHER		KYLE	TX	78640-8813
GOODWIN, VIKKI		3701 SHADY VALLEY DR		AUSTIN	TX	78739-4420
GORCHESKY, DONNA V & DANIEL J		220 PHILLIPS DR		KYLE	TX	78640-6509
GORE, DAVE A & KORINA		340 SAMPSON		KYLE	TX	78640
GORE, ROGER & DORIS		308 WETZEL		KYLE	TX	78640-9209
GORIS, DIOGENES G		201 SPRING BRANCH LOOP		KYLE	TX	78640
GORMAN, MICHAEL & NATALIE		111 GAMBEL OAKWAY		SAN MARC	TX	78666-2751
GOTTLIEB, HOWARD & RACHEL		3920 BELLADONNA CV		LEANDER	TX	78641-3623
GOUGH, DANA M		249 GREENE		KYLE	TX	78640
GOUZIEN, JOAN & GOUZIEN ALVIN J ESTATE		239 HUTTON		KYLE	TX	78640-8933
GRABERT, GRANT C & REBECCA J		301 N MEYER ST		KYLE	TX	78640-6187
GRADY, JAMES MORRIS & CASSIE JUNE		801 EASTON DR		SAN MARC	TX	78666-5477
GRADY, WOODROW JR & CHRISTINA L		324 WETZEL		KYLE	TX	78640
GRAHAM, ROBERT E & CRYSTAL A		1010 DESERT ROSE CV		KYLE	TX	78640-4305
GRAHAM, TERRY S		436 HANGING OAK RD		DALE	TX	78616-2546
GRAHAM, WANDA K &	GRAHAM JOE B ESTATE	300 CRYSTAL MEADOW DR		KYLE	TX	78640-8800
GRANT, GUS & STUBBS PATSY RUTH GRA	& MCKAMIE SHIRLEY ANN G	P O BOX 433		MCDADE	TX	78650-0433
GRANT, KENNETH G & YOLANDA A		725 SWEET GUM DR		KYLE	TX	78640
GRAVES, ELSIE		130 PINCEA PL		SAN MARC	TX	78666-2291
GRAVETT, CHRISTOPHER B		125 COWBOY CV		KYLE	TX	78640
GRAY, CHARLES ARTHUR		118 PEDERNALES DR		KYLE	TX	78640
GRAY, DAVID LITTON & GRAY CAROL WIGHTMAN		109 JOHNNY HALL DR		KYLE	TX	78640-8895
GRAY, JAMES R & SANDRA L		252 MCGARITY		KYLE	TX	78640
GRAY, ROBERT A & LINDA		105 JANETTE DR		KYLE	TX	78640
GRAY, SHERINE		PO BOX 151237		AUSTIN	TX	78715-1237
GRAY, SID THOMAS & CARRIE GWYNDOLEN		2824 JACOB LN		SAN MARC	TX	78666-7861
GREATER, TEXAS FEDERAL CREDIT UNION		6411 N LAMAR BLVD		AUSTIN	TX	78752
GREEN ACRES HOUSING LLC		8703 CRYSTAL CREEK CIR		AUSTIN	TX	78746-4705
GREEN ACRES HOUSING TWO LLC		P.O. BOX 161506		AUSTIN	TX	78716
GREEN, BLAKE & TONYA A		1060 VERNA BROOKS WAY		KYLE	TX	78640-6583
GREEN, BRUCE K		1124 NEVAREZ		KYLE	TX	78640-2021
GREEN, CHARLES V & CAROLYN J		113 MISTFLOWER LN		KYLE	TX	78640
GREEN, HOWARD ET AL		PO BOX 1284		KYLE	TX	78640-1284

GREEN, JUDY ANN & GREEN JOHN HENRY SR ESTATE		126-J MARYES LN		KYLE	TX	78640
GREEN, SANDRA CAROL		116 POLK		KYLE	TX	78640
GREEN, TOMMY & SHEILA		677 HOMETOWN PKWY		KYLE	TX	78640-5827
GREENE, GEORGE A & JUDITH A		6257 B NEGLEY		KYLE	TX	78640
GREENE, LOUIS EDWARD & PATRICIA		609 FIELD CORN LN		SAN MARC	TX	78666
GREENE, MATTHEW T & SEELEY CARLA A		430 QUAIL MEADOW DR		KYLE	TX	78640
GREENFIELD, PAUL D & IMA M		1348 SWEET GUM DR		KYLE	TX	78640
GREENGOLD, MATTHEW L & RACHEL E		280 BOWIE DR		KYLE	TX	78640-6466
GREENING, TIFFANY BRYANT		2903 OAKLANE DR		AUSTIN	TX	78704
GREENWALT, JESSE J JR (VLB)&	GREENWALT MARY J	250 OPAL LN		KYLE	TX	78640
GREENWOOD, CRANZ & DEBORAH M		100 KEEGANS WAY		KYLE	TX	78640
GREGG COUSIN LLC		1259 N OLD STAGECOACH RD		KYLE	TX	78640
GREGORCZYK, RUSSELL & SHARON LIVIN	GREGORCZYK RUSSELL & SHARON	P O BOX 601		KYLE	TX	78640
GREGORY, ROBERT G & BARBARA JO		113 WESTERN DR		KYLE	TX	78640
GREVE, CHRISTINE MARIE		337 LIVE OAK DR		MOUNTAIN	TX	78610-9286
GRIESER, SARAH CELESTE & JEREMY SCOTT		303 RAILHEAD RD		SAN MARC	TX	78666-2824
GRIFFEN, FORREST A & KATHERINE		2321 HERZOG		KYLE	TX	78640
GRIFFIN, DIANE P & STEPHEN W		85 POST OAK CT		LINEZ	TX	77968
GRIFFON, KIMBERLEE M		2303 HERZOG		KYLE	TX	78640
GRIMES, VIRGINIA		1205 NEVAREZ		KYLE	TX	78640-2023
GRIMM, CHARLES		201 WESTERN DR		KYLE	TX	78640
GRISWOLD, MICHAEL & AMBER		1161 VERNA BROOKS WAY		KYLE	TX	78640
GRONA, JENNA K & WILLIAM T KING JR		1180 VERNA BROOKS WAY		KYLE	TX	78640
GROSCH, NATHAN ANDREW & YOUNG HALEY ERIN		710 SILO ST		SAN MARC	TX	78666
GROSS, SANDY L		4076 MATHER		KYLE	TX	78640-8813
GROVER, DOUGLAS RIDD & TORRES-GROVER MARINA		179 CAMPOS		KYLE	TX	78640-6139
GROWT, LEROY C & BONNIE R		121 NEL CT		KYLE	TX	78640-8860
GRUBB, JUBAL G & JONES KATHRYN KORI		171 CALLE LARGO		KYLE	TX	78640
GRYCHKA, KATELYN A		6818 PINEHEARTH CT		SPRING	TX	77379-8498
GTX PARTNERS LTD		203 TREETOP WAY		BUDA	TX	78610
Guadalupe Brazos River Authority		933 East Court Street		Seguin	TX	78155
GUADARRAMA, IRMA N		4540 MATHER		KYLE	TX	78640-9290
GUAJARDO, GINA & CHAVEZ DAVID		104 SAUCEDO ST		KYLE	TX	78640
GUAJARDO, HECTOR		5216 HARTSON		KYLE	TX	78640
GUAJARDO, IGNACIO & MARIA		P O BOX 284		KYLE	TX	78640-0284
GUAJARDO, JUAN & MANNO HANNAH		627 SCHEEL		KYLE	TX	78640-5432
GUAJARDO, REFUGIO & DELIA		P O BOX 676		KYLE	TX	78640-0676
GUARDIOLA, MARIA E &	GUARDIOLA MIKE D ESTATE	307 FOXGLOVE DR		KYLE	TX	78640-8815
GUERIN, THOMAS G & MARGARET M		6126 HARTSON		KYLE	TX	78640
GUERRA, ATILANO		233 LEATHER OAK LOOP		SAN MARC	TX	78666-2275
GUERRA, DANIEL G & BARBARA B		103 RIO ROBLES		KYLE	TX	78640
GUERRA, FRED & ADELAIDA G		1484 ECHOLS		KYLE	TX	78640-8797
GUERRA, J A & KAREN P		5821 MCNAUGHTON		KYLE	TX	78640
GUERRA, JUAN MANUEL II & SUSAN KATHLEEN		108 JAY JAY CV		KYLE	TX	78640-8812
GUERRA, JUAN MIGUEL & AMY J		176 CARAWAY		KYLE	TX	78640
GUERRA, MICHAEL		126 JERRY LEES TR		KYLE	TX	78640
GUERRA, PHILLIP E & MARY E		141 POLK		KYLE	TX	78640
GUERRA, TRINA		713 HARWOOD DR		SAN MARC	TX	78666-5390
GUERRERA, PAULA G & OSWALDO II		270 TEAL LN		KYLE	TX	78640-4065
GUERRERO, ADRIANA CAROLINA FRANCISCO JAVIER		3033 JACOB LN		SAN MARC	TX	78666-7615
GUERRERO, DAVID & MALENA		174 SILVER MAPLE DR		KYLE	TX	78640-2149
GUERRERO, GREGORY O & GRIFFITH DENISE D		5758 HARTSON		KYLE	TX	78640
GUERRERO, GUADALUPE SANCHEZ & YOLANDA LAINA		109 AMHURST CT		KYLE	TX	78640-5320
GUERRERO, JOE G & JENNIFER		459 MCGARITY		KYLE	TX	78640-5895
GUERRERO, JUAN & LUZ		217 PINCEA PL		SAN MARC	TX	78666-2329
GUERRERO, RODNEY		117 TRINITY DR		KYLE	TX	78640
GUERRERO, SAMUEL P & KATHERINE E		6034 HARTSON		KYLE	TX	78640
GUERRERO, SYLVIA M		107 BELLAIR DR		KYLE	TX	78640
GUEVARA, EDUARDO	c/o ELIJAH SAMUEL VILLALOBOS	176 JERRY LEES TRL		KYLE	TX	78640
GUILLORY, CHARLES C		110 PALO DURO CV		KYLE	TX	78640
GUIRGUIS, MINA &		25406 MESA CRST		SAN ANTO	TX	78258-4824
GUITREAU, RANDAL M JR		2011 IDLEWILDE RUN DR		AUSTIN	TX	78744-7955
GUNNARSON, KIMBERLEY		P O BOX 746		SAN MARC	TX	78667-0746
GUNTER, DAWIGHT B & GAIL ELLEN		420 TIMBLEWEED DR		KYLE	TX	78640-2020
GUNTER, JAMES C & RENAE M		208 SUNFLOWER DR		KYLE	TX	78640

GUSICK, ROBERT RUSSELL & ROBERT JOS	GUSICK GAIL RUSSEL	3724 CINKAPIN DR		SAN MARC	TX	78666
GUTIERREZ, ALBERTO J		103 BRAZOS LN		KYLE	TX	78640-5289
GUTIERREZ, CONRADO & GUADALUPE		121 CALLE LARGO		KYLE	TX	78640-8778
GUTIERREZ, GERALD P		121 TRINITY DR		KYLE	TX	78640-4330
GUTIERREZ, IRINEO & CARROLL WILLIAM		2904 AlysHEBA AVE		MODESTO	CA	95355-8465
GUTIERREZ, JOSE SANTOS & PAULINO JENNY A		264 JOHNNYS WAY		KYLE	TX	78640
GUTIERREZ, PABLO & LETICIA		104 ANSLEYS WAY		KYLE	TX	78640
GUZMAN, ANDREW & SABRINA		221 SAN FELIPE DR		KYLE	TX	78640-4332
GUZMAN, BLANCA & JOYCE		117 INA CT		KYLE	TX	78640
H C ESTATE PROPERTY LLC		6818 CALUMET ST		SPRING	TX	77389
H D SUPPLY WATERWORKS LTD	c/o HD SUPPLY INC	3100 CUMBERLAND BLVD STE 1700		ATLANTA	GA	30339
H LEIGH & SHARON N SHEPARD		PO BOX 31		KYLE	TX	78640
HAASE, DWIGHT & ADRIANA		1170 VERNA BROOKS WAY		KYLE	TX	78640-6507
HACHENBERG, AARON		175 JERRY LEES TRL		KYLE	TX	78640
HACKNEY, MARGARET MARTIN		122 AVENIDA BRISA FRESCA RD		KYLE	TX	78640-8776
HACKWORTH, MUTSUMI Y		146 CARAWAY		KYLE	TX	78640
HADDOCK, KODY A		109 STRAWN		KYLE	TX	78640-4308
HADIDI, MAJDI HAMED & ALISON A		187 SKINNER		KYLE	TX	78640
HAGE, PHILLIP J		124 HOMETOWN PKWY		KYLE	TX	78640
HAGEMAN, JAKOB W & MICHELLE P		134 FARM HOUSE RD		SAN MARC	TX	78666-7777
HAIR, RHEUBEN M JR & BARBARA A		523 MCGARITY		KYLE	TX	78640
HAIRGROVE, ROSS E & JASMINE HOLLIDAY		1213 NEVAREZ		KYLE	TX	78640
HAKEL, DALE L & SUSAN B		1488 SANDERS		KYLE	TX	78640-2141
HALE, BRANDON W & MICHELLE		1120 PATTON PATH		KYLE	TX	78640
HALE, HUNTER C & TERRI L		142 HORTON		KYLE	TX	78640-4303
HALENZA, CHRISTOPHER P & MARY L		232 MCGARITY		KYLE	TX	78640
HALFMANN, KEVIN D & KRISTA LEIGH		173 CAMELIA PKWY		KYLE	TX	78640
HALL, EUGENE JR & AFRICA ARCHIELD		110 HOGAN		KYLE	TX	78640
HALL, HOLLY ELVANETTE		5201 HELLMAN		KYLE	TX	78640-4981
HALL, JOHN ALLEN		215 MAPLE DR		MOUNTAIN	TX	78610
HALL, KATHERINE R		242 ROCK BLUFF		SAN MARC	TX	78666
HALL, LAURA		184 YAUPON CV		KYLE	TX	78640
HALL, TERENCE DAVID & HALL MELINDA ONEIL		280 SKINNER		KYLE	TX	78640-5570
HALLMAN, HOLLY D		507 MCGARITY		KYLE	TX	78640
HALLMARK, JASON		105 ALEXIS WAY		KYLE	TX	78640
HALLOWELL, BRIDGETTE & NICHOLAS		136 SOAPBERRY		KYLE	TX	78640-5937
HALTERMANN, STEFAN MARKUS		196 SPRUCE DR		KYLE	TX	78640-5728
HAMERLY, BRADLEY ALAN & DAVIDSON LINK MITCHEL		160 PORTER ST		KYLE	TX	78640-8955
HAMILTON, GARY W		104 W AUSTIN ST	# A/B	KYLE	TX	78640-6013
HAMILTON, VADA MARIE		106 PALO DURO CV		KYLE	TX	78640
HAMLETT, PETER L & CONNIE		491 CAMELIA PKWY		KYLE	TX	78640-5939
HAMM, KEVIN D & KIRA N		547 BELLA VISTA CIR		KYLE	TX	78640
HAMMOND, FRANCESCA DAMIANO		732 BELLA VISTA CIR		KYLE	TX	78640
HAMMOND, JASON R & TONI K		21200 BERTRAM LN		SPICEWOOD	TX	78669-6601
HANAWAY, STEVEN DOROT		710 STAMPEDE RD		SAN MARC	TX	78666-2756
HANKINS-WOJEIK, TAMBERLY		1111 SANDERS		KYLE	TX	78640
HANLON, CHRISTINE		6114 HARTSON		KYLE	TX	78640-8727
HANLY, CHRISTINE L		1208 DORN		KYLE	TX	78640-6323
HANNA, SHIRLEY A		316 SPRUCE DR		KYLE	TX	78640
HANSEN, CHRISTIANNE S		191 SAMPSON		KYLE	TX	78640-4313
HANSEN, TERRI L		226 PINCEA PL		SAN MARC	TX	78666-2329
HANSON, DAVID J & ANNE S		313 PRIMROSE DR		KYLE	TX	78640
HARBORTH, ALICE		111 HITCHING POST DR		KYLE	TX	78640-1212
HARDEN, KATE		386 MCGARITY		KYLE	TX	78640-5785
HARDIN, CLANCY & SHILANDER ALISSA		103 WAINSCOT OAK WAY		SAN MARC	TX	78666-2464
HARDIN, JANET S		1885 FM 2673 LN	STE 53	CANYON L	TX	78133
HARDIN, NANCY E & CLANCY M		298 HOGAN		KYLE	TX	78640-5390
HARDIN, REBECCA A		117 GRANT WAY		KYLE	TX	78640
HARDIN, SHIRLEY KAY		124 STAR OF TEXAS DR		KYLE	TX	78640
HARDING, GENEST ASHLEY		163 JOHNNYS WAY		KYLE	TX	78640
HARDISON, JARED		328 HOMETOWN PKWY		KYLE	TX	78640-5712
HARDT, DAVID W & DANIELLE		739 BELLA VISTA CIR		KYLE	TX	78640-8752
HARDY, WILLIE L III & COLLINS ELISHA D		1329 BEECHWOOD DR		KYLE	TX	78640
HARGRAVE, RHIANNON N		1456 SANDERS		KYLE	TX	78640
HARGROVE, CLAUDIA L		417 WETZEL		KYLE	TX	78640-2131

HARKIN, DAVID E & SYLVIA C		5200 HELLMAN		KYLE	TX	78640-4981
HARLAN, RICHARD & MONIKA L		252 FALL CREEK DR		KYLE	TX	78640-5361
HARLAN, TRAVIS & CHRISTINA		664 BOTTLE BRUSH DR		KYLE	TX	78640-5954
HARLEY, JOHN HENRY EST OF	Attn: BETTY COX HARLEY	1910 ROYAL CREST DR		GARLAND	TX	75043-1015
HARLIN, JAMES		107 COLT LOOP		KYLE	TX	78640-4333
HARLOW, RICHARD & VIRGINIA		112 HUNTER DR		KYLE	TX	78640-5326
HARMON, COLBY M		PO BOX 160213		AUSTIN	TX	78716-0213
HAROLD KATZER	OR CURRENT OCCUPANT	291 Roland Ln	#14	Kyle	TX	78640
HAROLD O & GEORGIA L KATZER		100 TAMARA TRL		KYLE	TX	78640
HARPAZ, MEROM & ETY		305 SPRUCE DR		KYLE	TX	78640
Harper Wilder	City of Kyle	PO Box 40		Kyle	TX	78640
HARPER, DANIEL J		210 SUNFLOWER DR		KYLE	TX	78640-8871
HARRELL FUNERAL HOME LTD	HARRELL FUNERAL HOME	1715 KIRBY		KYLE	TX	78640
HARRINGTON, WILLIAM E & LAURIE ANNE		238 ROCK BLUFF LN		SAN MARC	TX	78666-5476
HARRIS, EDMUND J & BRENDA		113 JANETTE DR		KYLE	TX	78640
HARRIS, FAMILY TRUST 1410		103 PEDERNALES DR		KYLE	TX	78640
HARRIS, JOAN		1325 SANDERS		KYLE	TX	78640-2143
HARRIS, KEITH R & MICHELLE M		260 WESTERN DR		KYLE	TX	78640-5355
HARRIS, LAURALEE		169 GREENE		KYLE	TX	78640
HARRIS, RANDALL F		110 JANE ELLEN CV		KYLE	TX	78640
HARRIS, WILLIAM SCOTT		27 SHADY GROVE LN		WIMBERLE	TX	78676-2603
HARRISON, ANDREA S & DEREK A		913 OVERCUP DR		SAN MARC	TX	78666
HARRISON, CULLEN & MEGAN		105 PALO DURO CV		KYLE	TX	78640-4419
HARRISON, ERIC M & EMILY A		102 FENCE LINE DR		SAN MARC	TX	78666-7778
HARRISON, KYLE & NICOLE		1130 VERNA BROOKS WAY		KYLE	TX	78640-6507
HARRISON, LORAIN HARPER & LESLIE		PO BOX 176		MARTINDA	TX	78655-0176
HARRISON, MARGARET & PAUL		894 SWEET GUM		KYLE	TX	78640-5943
HART, KRISTI C		232 BOTTLE BRUSH DR		KYLE	TX	78640
HARTLEY, CHRISTOPHER & KELLIE		121 PALO DURO CV		KYLE	TX	78640-4419
HARVEY, JAMES & JOANNE		142 CARAWAY		KYLE	TX	78640-5567
HASKINS, FAYE		5217 HELLMAN		KYLE	TX	78640-4981
HATAWAY, LORI & RUSS		285 CARAWAY		KYLE	TX	78640
HATCH, JOHN M & ROSA I		114 POPLAR DR		MOUNTAI	TX	78610
HATHERLY, WALTON EARL JR & MARIA E		1631 KIRBY LN		KYLE	TX	78640-6432
HATTON, JAMES E & LINDSAY		8426 TIBET BUTLER DR		WINDERM	FL	34786-5304
HAUGLIE, MICHAEL R & DEBORAH A		4399 MATHER		KYLE	TX	78640
HAUPTRIEF, TERRY OR DEANN		329 LIVE OAK DR		MOUNTAI	TX	78610
HAVERDA, JAMES A & PATRICIA A		207 MEADOW WOODS DR		KYLE	TX	78640
HAWKINS, KERMIT G & CATHY M		615 BOTTLE BRUSH DR		KYLE	TX	78640
HAWKINS, ROBBIE ELAINE		1859 KIRBY LN		KYLE	TX	78640-6107
HAWKINS, RYAN JAMES & SALLY J		211 SHADE RD		WIMBERLE	TX	78676-5649
HAWL D & JONI S HUCKABAY		1268 COUNTY ROAD 447		DIME BOX	TX	77853
HAY, RONALD & ERICA		869 BOTTLE BRUSH DR		KYLE	TX	78640-5956
HAYDEN, KIRK R		214 SUNFLOWER DR		KYLE	TX	78640-8871
HAYNER, ELIZABETH F		294B MICHAELIS		KYLE	TX	78640-5972
HAYNES, PAUL J	& MORAN HELEN S	200 MENDEZ LOOP		KYLE	TX	78640-4345
HAYNES, POLLY		212 SUNFLOWER		KYLE	TX	78640
Hays County		111 E San Antonio St, #300		San Marco	TX	78666
HAYS COUNTY	OR CURRENT OCCUPANT	401 Rebel Dr		Kyle	TX	78640
HAYS COUNTY		712 S STAGECOACH TRL		SAN MARC	TX	78666
Hays County Historical Commission		111 E. San Antonio St.		San Marco	TX	78666
HAYS COUNTY J MARYES PRESLER FAMILY	BRYAN HANCOCK TRUSTEE	900 E PECAN ST STE 300 PMB 225		PFLUGERV	TX	78660
HAYS, CISD		21003 N IH 35		KYLE	TX	78640
HAYS, COUNTY	OFC OF COMMISSIONER PCT	PO BOX 1180		KYLE	TX	78640-1180
HAYTER, RUSSELL L JR & TRUDY G		321 LIVE OAK DR		MOUNTAI	TX	78610
HD DEVELOPMENT PROPERTIES LP	c/o HOME DEPOT USA INC	PO BOX 105842		ATLANTA	GA	30348-5842
HEAD, BUFORD LOWELL & MARY REBECCA		328 BOTTLE BRUSH DR		KYLE	TX	78640-5951
HEADRICK, MICHAEL		211 PHILLIPS DR		KYLE	TX	78640-6509
HEARNE, S CRAIG & JONI R		1040 POWELL ST		KYLE	TX	78640-6062
HEBERT, EDDIE JR & JILL		1394 ECHOLS		KYLE	TX	78640-8786
HECKMANN, DARLENE		458 MCGARITY		KYLE	TX	78640-5890
HECTOR A & LUZ MARIA NAVARRO		104 TOLTEC CV		KYLE	TX	78640
HEDGES, CHRISTOPHER L		111 BELAIR DR		KYLE	TX	78640
HEHR, CHRISTOPHER		1077 FAIRWAY		KYLE	TX	78640
HEINLEIN, MARK STEVEN & SOTO STEVEN		124 AVENIDA TEJAS		KYLE	TX	78640

HELEN & MARK D BRAYTON		100 JULIA CV		KYLE	TX	78640
HELEN STOREY		PO BOX 574		COTULLA	TX	78014
HELFRICH, ANGELA HELEN		244 BIRCH DR		KYLE	TX	78640
HELL, EDWARD & PEGGY LEE		400 QUAIL MEADOWS DR		KYLE	TX	78640
HELLEN, RICHARD J		1791 RUBY RANCH RD		BUDA	TX	78610-3451
HELLMER, LISA ANN		118 HOGAN		KYLE	TX	78640-5400
HELM, STEVE		108 PECAN DR		MOUNTAIN	TX	78610
HELMS, ROBERT JR		285 MCGARITY		KYLE	TX	78640
HELTA, KARA & DYLAN P		111 SALADO DR		KYLE	TX	78640-5578
HEMP, FRANK VILAS & TRACEY KATHLINE		3721 CINKAPIN DR		SAN MARCO	TX	78666-4485
HEMPEL, BRIAN THOMAS & SARAH RENEE		376 SWEET GUM		KYLE	TX	78640-5962
HEMPEL, CHARLES & MARALYN		702 OLD SETTLERS DR		SAN MARCO	TX	78666
HENDERSON, CHARLIE W & ANNE T		P O BOX 826		KYLE	TX	78640-0826
HENDERSON, HERSHEL WAYNE		113 BRAZOS LN		KYLE	TX	78640
HENDERSON, JACLYN ELIZABETH		4311 TRAIL RIDGE PASS		SAN MARCO	TX	78666
HENDERSON, JOSEPH N & ADRIANNA T & CUEVAS PEGGY & GILBERTO		1109 NEVAREZ		KYLE	TX	78640
HENDRICKSON, KEVIN & AMY		175 WETZEL		KYLE	TX	78640-9200
HENKE, JASON S & AMANDA M		1007 HOMETOWN PKWY		KYLE	TX	78640-5715
HENLEY, DENNIS & KATHEY		251 BOTTLE BRUSH DR		KYLE	TX	78640-5950
HENNEKE, BRETT RYAN & LETICIA SILVA HENNEKE		615 HARWOOD DR		SAN MARCO	TX	78666-5236
HENNESSEY, TERRENCE JOHN		6106 HARTSON		KYLE	TX	78640-8727
HENRIQUEZ, MELANIE Y & CARMEN S		6800 WESTGATE BLVD	STE 143	AUSTIN	TX	78745
HENRY MCDANIEL BOWEN PROPS LLC		1120 CLARK BROTHERS DR		BUDA	TX	78610
HENRY, JEFF		5890 NEGLEY		KYLE	TX	78640
HERBERT, JAMES LEONARD & ANNA C		5912 STEINER		KYLE	TX	78640-8819
HEREDIA, CARLOS MARCO & MARIA KARINA		154 SASSAFRAS CV		KYLE	TX	78640
HERNANDEZ, ALFREDO & HERNANDEZ MARIA SALUSTIA		160 SWEET GUM		KYLE	TX	78640-5960
HERNANDEZ, AMANDA		5984 NEGLEY		KYLE	TX	78640
HERNANDEZ, ANDREW E		124 SALADO DR		KYLE	TX	78640-5578
HERNANDEZ, CALEB J & TAVAREZ LEINA L		1269 BEECHWOOD DR		KYLE	TX	78640-5718
HERNANDEZ, CANDICE & BEN		300 DOVE HOLLOW DR		KYLE	TX	78640-9222
HERNANDEZ, CRISTY & HERNANDEZ ANDRES		121 COWBOY CV		KYLE	TX	78640
HERNANDEZ, DANIEL & MELISSA CAMPOS-HERNANDEZ		158 CAMPOS		KYLE	TX	78640
HERNANDEZ, ERICA & JESSE R		3509 CINKAPIN DR		SAN MARCO	TX	78666
HERNANDEZ, ERNESTINA AGUIRRE & PEDRO AGUIRRE		5701 PALO BLANCO LN		AUSTIN	TX	78744
HERNANDEZ, FRANK & WATSON ROBIN K		P O BOX 246		KYLE	TX	78640-0246
HERNANDEZ, GEORGE J & MEGAN E		154 CALLE REAL		KYLE	TX	78640
HERNANDEZ, GRISSELL		10202 GAIL RD		AUSTIN	TX	78748
HERNANDEZ, JAMES & TERRI		281 FENDER		KYLE	TX	78640-6511
HERNANDEZ, JOHN PAUL & LAURA V		203 GREENBRIER DR		KYLE	TX	78640-5727
HERNANDEZ, JOSE M		941 SWEET GUM DR		KYLE	TX	78640
HERNANDEZ, JUAN CARLOS		136 GRANT WAY		KYLE	TX	78640
HERNANDEZ, JUAN MANUEL		6273 NEGLEY	# A	KYLE	TX	78640
HERNANDEZ, MARTIN & JESUSA M		135 HOGAN		KYLE	TX	78640
HERNANDEZ, MARY TERESA & JOE F		714 EASTON DR		SAN MARCO	TX	78666-5389
HERNANDEZ, NATIVIDAD		606 C SOUTH OLD STAGECOACH RD		KYLE	TX	78640
HERNANDEZ, PAM		1112 BEECHWOOD DR		KYLE	TX	78640-5717
HERNANDEZ, RUDOLPH		P O BOX 863		KYLE	TX	78640-0863
HERNANDEZ, TERESA		206 N BURLESON ST		KYLE	TX	78640-9430
HERNANDEZ, VICTOR & PRECIOUS		204 HUTTON		KYLE	TX	78640
HERNDON, THOMAS		117 SALADO DR		KYLE	TX	78640
HERR, ANDREW JOHNSON		126 CHESSER		KYLE	TX	78640-4341
HERR, ANDREW JOHNSON & SIERRA A		4828 MATHER		KYLE	TX	78640-9228
HERRERA, PAUL & ASHLEY M		2812 JACOB LN		SAN MARCO	TX	78666-7861
HERRERA, ROBERT & ORALIA G		148 CONEFLOWER DR		KYLE	TX	78640
HERRERA, ROSIE L		268 WETZEL		KYLE	TX	78640-8868
HERRERA, STEVEN		1809 FRIARS TALE LN		AUSTIN	TX	78748-2789
HERRIN, ROBERT C III & MARY JO A		147 CAMPO DE ORO		KYLE	TX	78640
HERRING, DAVID ALLEN & TARA LEA		805 EASTON DR		SAN MARCO	TX	78666-5477
HERRON, JOHN M		626 FAIRWAY		KYLE	TX	78640
HERSELMAN, LANCE D & LAURIE B		312 PRIMROSE DR		KYLE	TX	78640
HERVALL, HAKAN J & JUDY R		116 WINDWALKER WAY		NOVATO	CA	94947
HERVEY, PATRICIA A		5419 HARTSON		KYLE	TX	78640-9296
HERZOG, JASON & LINDSAY BROOKE		260 WETZEL		KYLE	TX	78640
HESSE, ROBERT M & DAWN E		2098 ROSELAKE CIR		SAINT PETE	MO	63376-7771

HEWELL, JERRY J & BEVERLY D		719 EASTON DR		SAN MARC	TX	78666-5389
HEWITT, LACY E & RICKY D		257 BELLA VISTA CIR		KYLE	TX	78640
HEWITT, NICOLE IRENE & BRANDON SCOTT		162 TOMATILLO CV		KYLE	TX	78640-5723
HICKMAN FAMILY TRUST	HICKMAN CHARLES A TRUST	3271 DIAMOND GEM LN		JAMUL	CA	91935
HICKS, DONNA & STANLEY		1835 BOBBITT RD		WILLISTON	TN	38076-3205
HIDALGO, PAUL E & DORIS G		716 SAMPSON		KYLE	TX	78640
HIEBER, MELINDA A		118 FENCE LINE DR		SAN MARC	TX	78666
HIGBY, SCOTT P & AKHAVAN KARINA		191 GREENBRIAR DR		KYLE	TX	78640
HIGGINS, FRANCES		718 SILO ST		SAN MARC	TX	78666
HIGGINS, GEORGE L III & KARON ELIZABETH		101 TULIP CV		KYLE	TX	78640-5725
HIGGINS, MICHAEL G & PAMELA K		411 EASTON DR		SAN MARC	TX	78666-5388
HIGHTOWER, TRACI LOU		596 OPAL LN		KYLE	TX	78640-5641
HIGLEY, ADAM ROSS		460 HOGAN		KYLE	TX	78640-5402
HILDA SAUCEDO		210 WILDCAT HOLLOW DR		KYLE	TX	78640
HILE, CAROLYN		205 A MICHAELIS		KYLE	TX	78640-4322
HILL, ALICIA		431 BELLA VISTA CIR		KYLE	TX	78640-8746
HILL, CHARLES M & REGINA A		311 SILVERADO DR		KYLE	TX	78640-4335
HILL, MICHAEL W & COLLEEN R		206 CARAWAY		KYLE	TX	78640
HILL, RUSSELL DOUGLAS & LAURA		209 HOMETOWN PKWY		KYLE	TX	78640-5711
HIMMERICH, JUSTIN N & SONYA		5502 HARTSON		KYLE	TX	78640-9206
HINOJOSA, EDGAR H & FARFAN MARIA TERESA		9725 SYDNEY MARILYN LN		AUSTIN	TX	78748-3086
HINOJOSA, JOHNNY E & DELIA S		P O BOX 645		LOCKHART	TX	78644-0645
HIPPLE, DAVID & KIMBERLY E		340 TIMBLEWEED DR		KYLE	TX	78640-2018
HIPPLE, DAVID B & DAWN M		403 WETZEL		KYLE	TX	78640-2131
HIRSHFELD, ZOHAR & AYELET		1771 W HACIENDA AVE		CAMPBELL	CA	95008-5834
HISTORIC KYLE CENTER STREET LLC		PO BOX 17967		SAN ANTO	TX	78217-0967
HITE, EDWARD A & VIRGINIA C		324 LIVE OAK DR		MOUNTAIN	TX	78610-9289
HMBRR DEVELOPMENT INC		1011 N LAMAR BLVD		AUSTIN	TX	78703
HO, JOHNNY THI ANH		614 HARWOOD DR		SAN MARC	TX	78666
HOAGLAND, TIERNEY & AUSTIN KEMPER		4298 MATHER		KYLE	TX	78640
HOAGLAND, WILLIAM T & PATRICIA M		1260 VERNA BROOKS WAY		KYLE	TX	78640
HOANG, DIEU D & NHU SEN PHAM		322 DURATA		SAN MARC	TX	78666-4497
HOANG, LUONG D & TRINH LOI N		220 RAILHEAD RD		SAN MARC	TX	78666-2820
HOBERT, DASHELLE LYNN		267 MENDEZ LOOP		KYLE	TX	78640-4342
HOBSON, ROY &	HOBSON JOSEPH	103 BRIARWOOD CT		KYLE	TX	78640
HOD, OREN & LIAT		1288 ALBION LN		SUNNYVAL	CA	94087-3827
HODNETT, CARROL W & MARIA F		249 PINCEA PL		SAN MARC	TX	78666-2329
HODSON, RAYMOND M JR & ROSAMOND R		1641 KIRBY LN		KYLE	TX	78640-6432
HOEFT, THOMAS E		305 MARY CV		KYLE	TX	78640
HOFFMAN, RICHARD A		5621 HARTSON		KYLE	TX	78640-9294
HOFFMEISTER, WILLIAM A III & KARA H		400 SPRUCE DR		KYLE	TX	78640-5731
HOGAN, VIRGINIA GRAHAM		1250 SANDERS		KYLE	TX	78640
HOGUE, JEAN G		526 HOGAN		KYLE	TX	78640
HOGUE, RHONDA L & JERRREY K		1275 FAIRWAY		KYLE	TX	78640-8739
HOLDER, DONNIE H & DEBBIE		209 MEADOW WOODS DR		KYLE	TX	78640-8835
HOLDRIDGE, JULIA E & JUSTIN HEATH		5750 MCNAUGHTON		KYLE	TX	78640
HOLEN, ERIC N & YVETTE		114 BRAZOS LN		KYLE	TX	78640
HOLLAND, AMY		340 STRAWN		KYLE	TX	78640-4317
HOLLAND, STEVEN A & MEGAN		1223 DORN		KYLE	TX	78640
HOLLARD, TIMOTHY BENSON & BRENDA L		169 SHIRLEY DR		BUDA	TX	78610
HOLLEMAN, STEVE L & LINDA K		5289 HARTSON		KYLE	TX	78640
HOLLER, TIMOTHY A	& HOLLER, TIMOTHY C & PAN	100 ALEXIS WAY		KYLE	TX	78640-5380
HOLLING, LARRY A & CONSTANCE G		130 FENCE LINE DR		SAN MARC	TX	78666
HOLLOWAY, CRAIG J		173 RAINTREE DR		KYLE	TX	78640
HOLLOWAY, JAMES S & JORDAN ASHLEY		244 BOTTLE BRUSH DR		KYLE	TX	78640-5950
HOLMES, DAVID & VANESSA		149 YAUPON CV		KYLE	TX	78640-5844
HOLMES, ROBERT C III & ROXANNE R		152 STRAWN		KYLE	TX	78640
HOLSENBECK, KEITH ALAN		349 BELLA VISTA CIR		KYLE	TX	78640
HOLSONBAKE, DAVID & MARCIA		659 ARROYO RANCH RD		KYLE	TX	78640
HOLTE, JILL L		129 BELLAIR		KYLE	TX	78640
HOMANN, ALISHA		1036 DORN		KYLE	TX	78640-6108
HOME SIMPLE OF TEXAS INC		2423 S BELL BLVD	STE A	CEDAR PA	TX	78613-4754
HOMETOWN KYLE HOMEOWNERS ASSN INC		11149 RESEARCH BLVD #100		AUSTIN	TX	78759
HOMETOWN KYLE HOMEOWNERS ASSN I	c/o GOODWIN MANAGEMEN	11149 RESEARCH STE 100		AUSTIN	TX	78759-5227
HOMETOWN KYLE HOMEOWNERS ASSN I	c/o GOODWIN MANAGEMEN	P O BOX 203310		AUSTIN	TX	78720-3310

HOMETOWN KYLE HOMEOWNERS ASSOCIATION INC		PO BOX 203310		AUSTIN	TX	78720
HONAKER, JOHN R		111 WAINSCOT OAK WAY		SAN MARC	TX	78666-2464
HONGCHI, SHI & HONG WANG		924 EASTON DR		SAN MARC	TX	78666-5478
HONIGMAN, LARRY S & BARBARA I		5 GALBRAITH RD		SUFFERN	NY	10901-3326
HONOHAN, MICHAEL & DORI		1245 BEECHWOOD DR		KYLE	TX	78640
HOOKS, MARITZA E		251 WIZARD WAY		SPRING BR	TX	78070
HOOKS, SAMUEL A & VOORHERS MEGHAN E		5669 FERGUS	UNIT A	KYLE	TX	78640-8645
HOPPER, LARRY J JR		1646 SANDERS		KYLE	TX	78640-6458
HORAN, SEAN MICHAEL		523 OLD SETTLERS DR		SAN MARC	TX	78666-7720
HORLACHER, THOMAS JOHN & HATMAKER LANA JOY		629 SAMPSON		KYLE	TX	78640
HORN, ANDREW M & TONYA		171 PHILLIPS DR		KYLE	TX	78640-6580
HORN, ISAAC CHRISTIAN & SONYA M		240 BOWIE DR		KYLE	TX	78640-6466
HORNE, F R & L M LIVING TRUST		HORNE FRANCIS R & LINDA N	204 OAKRIDGE DR	SAN MARC	TX	78666
HOROWITZ, ERIC & KAREN FAMILY TRUST		1906 SPRECKLES LN		REDONDO	CA	90278
HORST, BRAD		557 SAMPSON		KYLE	TX	78640
HORTON, BRUCE & ELIZABETH		948 EASTON DR		SAN MARC	TX	78666-5478
HORTON, LEE ANN		184 SPRING BRANCH LOOP		KYLE	TX	78640
HORTON, ROBERT & LINDA		P O BOX 270		KYLE	TX	78640-0270
HORTON, SINJIN SMITH		112 ALEXIS WAY		KYLE	TX	78640-5380
HOTT, CABLE K & DEANNA J		109 OLD SETTLERS DR		SAN MARC	TX	78666
HOUSE, CAROL		417 W MASON LOOP		TRINITY	TX	75862
HOUSER, NATHAN ERIC		1901 SPYGLASS #9		AUSTIN	TX	78746
HOUSETON, CHRISTOPHER L & ALFORD KAREN LIND		319 PRIMROSE DR		KYLE	TX	78640-8853
HOUSLEY, MARVIN S & LAUREL A		113 POND LILY		KYLE	TX	78640-5959
HOUSMAN, JEFF M & MELISSA K		5284 HARTSON		KYLE	TX	78640
HOVEL, MICHAEL S & ARACELIS GONZALES-HOVEL		201 DESERT ROSE DR		KYLE	TX	78640-4184
HOWARD, ANNETTE J & HOWARD WILLIAM T II		226 CALLE LARGO		KYLE	TX	78640
HOWARD, JAMES		302 LEATHER OAK LOOP		SAN MARC	TX	78666-2341
HOWARD, JOE & TERESA		161 SOAPBERRY		KYLE	TX	78640
HOWARD, LOCKHART A IV & JESSICA J		161 CAMELIA PKWY		KYLE	TX	78640
HOWARD, MICHAEL E & DIVIS NANCY R		117 OLD SETTLERS DR		SAN MARC	TX	78666
HOWELL, JAMES D & ELLA JANE		124 BRAZOS LN		KYLE	TX	78640
HOWELL, JANELLE		593 SCRUTCHINS		KYLE	TX	78640-5435
HOWELL, TIMOTHY A JR		319 WITTE		KYLE	TX	78640-8830
HOWELL, WILLIAM & ROBERTA		1310 KIRBY		KYLE	TX	78640-2147
HOWLAND, KENNETH J LIVING TRUST		HOWLAND KENNETH J TRUST	2759 PRIMROSE POINT AVE	MANTECA	CA	95336-8394
HOYT, STUART G		401 SUNFLOWER CV		KYLE	TX	78640
HR & FR LLC		OR CURRENT OCCUPANT	4119 W Fm 150	Kyle	TX	78640
HR & FR LLC			PO BOX 1420	KYLE	TX	78640-1420
HRABOVSKY, JUSTIN ROBERT			13410 ONION CREEK DR	MANCHAC	TX	78652-6814
HRBEK, JODI MICHELLE & CHAMPAGNE JACQUELINE AN			300 BARTON RANCH RD	DRIPPING S	TX	78620
HSU, STEWART S			6926 NORTHWOOD RD	DALLAS	TX	75225
HTUT, ZEYAR & KHINE MAY			145 PINCEA PL	SAN MARC	TX	78666-2291
HUANG, FAN & LI QUN			13365 VIA RANCHERO DR	SARATOGA	CA	95070-4525
HUBBARD, WELDON			207 SILVERADO DR	KYLE	TX	78640-4334
HUCKABY, HEATH			200 QUAIL MEADOW DR	KYLE	TX	78640
HUDGINS, CHRISTOPHER & LAKEY			181 MCGARITY	KYLE	TX	78640
HUDMAN, JUSTIN & MEGAN			197 BIRCH DR	KYLE	TX	78640-5831
HUDRITSCH, ROGER AND CINTHIA 2016 TRUST			2756 SOUTHAMPTON RD	CARLSBAD	CA	92010
HUDSON, GORDON M & DYAN G			309 FOX GLOVE DR	KYLE	TX	78640-8815
HUDSON, MARILYN M			4063 MATHER	KYLE	TX	78640
HUDSPETH, WINNIE			P O BOX 313	KYLE	TX	78640-0313
HUEBEL, DAVID L & PATTI S			804 S SLEDGE ST	KYLE	TX	78640
HUEBNER, RUSSELL A & JOHNELL A			1451 KIRBY	KYLE	TX	78640-2148
HUERTA, KRYSTAL & FRANK III			1158 SWEET GUM	KYLE	TX	78640-5946
HUFFHINES, ANTHONY H ESTATE & CARRIE L			616 HOGAN	KYLE	TX	78640-5572
HUGHES, IRVING C & ELLEN T			1339 FAIRWAY ST	KYLE	TX	78640
HUGHES, JENNIFER MARIE & ALEXANDER MICHAEL			228 CANNA LILY CIR	DRIFTWOC	TX	78619-5744
HUGHES, KEVIN & DEBBIE			2908 DEERING DR	ODESSA	TX	79762-5126
HUGHES, LAURA G & RICHARD H III			718 EASTON DR	SAN MARC	TX	78666-5389
HUGHES, WARREN D JR & DARLENE TINA			1354 SANDERS	KYLE	TX	78640
HUGHSON FAMILY			PO BOX 116	KYLE	TX	78640
HUGHSON FAMILY LP			PO BOX 116	KYLE	TX	78640-0116
HUGHSON INVESTMENTS LTD TEXAS LP			3300 S OLD STAGECOACH RD	KYLE	TX	78640
HUITT, SEAN			146 TULIP CV	KYLE	TX	78640-5725

HUNDLEY, DUSKA & SMITH SCOTT		4594 MATHER		KYLE	TX	78640-9290
HUNT, BRITTNEY N		481 HAUPT		KYLE	TX	78640
HUNT, MARSHA A		5209 HELLMAN		KYLE	TX	78640
HUNTER, MATTHEW CAIN		129 STAR OF TEXAS DR		KYLE	TX	78640-5290
HUNTER, R LEE		2901 S OLD STAGECOACH RD		KYLE	TX	78640-5613
HUNTER, STACY DENISE		213 DURATA DR		SAN MARC	TX	78666
HURLBUT, JAMES D & MARSHA A		103 GAMBEL OAK WAY		SAN MARC	TX	78666
HURLEY, CHRISTOPHER S & PATRICIA		805 W ALLEN ST		KYLE	TX	78640-2019
HURST, ABBY G		102 SILO ST		SAN MARC	TX	78666-7781
HUSBANDS, THOMAS L III	& CAROL (DUNAGAN) FAMIL	5000 LIME KILN RD		SAN MARC	TX	78666
HUTAGALUNG, IAN		P O BOX 611656		SAN JOSE	CA	95161-1656
HUTCHINSON, PAMELA		113 TRINITY DR		KYLE	TX	78640-4330
HUTSELL, BRIAN K		165 TEASLEY		KYLE	TX	78640
HUTSON, CHRISTINE E		1302 SWEET GUM		KYLE	TX	78640-5948
HUTTO, JAMES		714 HARWOOD DR		SAN MARC	TX	78666-5390
HUTZLER, GARY R		P O BOX 386		KYLE	TX	78640-0386
HUX, JEREMY EUGENE & JENNIFER MELISS		197 MENDEZ LOOP		KYLE	TX	78640-4343
HUYNH, BINH M & DO-QUYEN T LE		151 HUTTON		KYLE	TX	78640-8934
HUYNH, THAO & DUONG LAURA		PO BOX 463		MANCHAC	TX	78652-0463
HYDE, BILLY E		213 JERRY LEES TRL		KYLE	TX	78640
HYDE, WILLIAM & ELIZABETH		214 JOHNNYS WAY		KYLE	TX	78640
IDA S ROMERO		1049 SWEET GUM		KYLE	TX	78640
IGNACIO FALCON		PO BOX 328		KYLE	TX	78640
IGNACIO RODRIGUEZ		104 OLD SETTLER RD		KYLE	TX	78640
INGENITO, STEVEN VITO &	DEMAER LIESBETH ELVIRE ISA	1651 KIRBY		KYLE	TX	78640
INMAN, WILLIAM G		1001 N TWIN CREEK DR		KILLEEN	TX	76543-4242
INTERMANDECO GP LLC		PO BOX 670649		DALLAS	TX	75367
INUNGARAY, ELSA		6076 HARTSON		KYLE	TX	78640-8828
IOUDINA, VERA & OLGA		4574 MATHER		KYLE	TX	78640
IP, MATTHEW & DEBBIE		225 DURATA		SAN MARC	TX	78666-4496
IRACHETA, VERONICA M		102 RIO GRANDE DR		KYLE	TX	78640-5579
IRBY, TRAVIS LEE &	SALAZAR JENNIFER	1020 DESERT ROSE CV		KYLE	TX	78640
IRMEN, ROBERT LYNN & MARY JO		2187 HERZOG		KYLE	TX	78640-6120
IRONS, ROLAND		710 6TH AVE	UNIT 304	ASBURY PA	NJ	07712-5355
IRUEGAS, GILBERT & GABRIELA M		5271 SELMA AVE		FREMONT	CA	94536-7292
ISHIBASHI, SUSAN		1110 PATTON PATH		KYLE	TX	78640-6513
ISIDRO & MONICA MARIE CASTILLO		291 ROLAND LN #51		KYLE	TX	78640
ISRAEL & JOSIE OLVERA		2100 S OLD STAGECOACH RD		KYLE	TX	78640
IVEY-MUNIZ, LAUREN M & MUNIZ STEVEN M		1058 SANDERS		KYLE	TX	78640-6122
IVT KYLE MARKETPLACE 1031 LLC	c/o INVEN TRUST PROPRTIE	3025 HIGHLAND PKWY	STE 350	DOWNERS	IL	60515-5541
IZAGUIRRE, CARLOS & ASHLEY		300 TIMBLEWEED DR		KYLE	TX	78640
IZEN, RONALD & ANNA CANFIELD		50243 HIDDEN VALLEY TRL S		INDIAN W	CA	92210-7040
JACK & LAURIE NIPPER		331 WILDCAT HOLLOW DR		KYLE	TX	78640
Jack Irvin	Hays Consolidated ISD	21003 IH 35		Kyle	TX	78640
JACK R & JOSEPH D LEWRIGHT		715 STAMPEDE RD		SAN MARC	TX	78666
JACKSON, AARON D & STACEY L		232 SAN FELIPE DR		KYLE	TX	78640
JACKSON, ALYSON		1163 DORN		KYLE	TX	78640-6395
JACKSON, BERNARD & CRYSTAL		147 KEEGANS WAY		KYLE	TX	78640
JACKSON, JAMES G SR & SUE B		1216 DORN		KYLE	TX	78640
JACKSON, JAMES JR & DUARTE PATRICIA QUINTIAN		208 W BRONCO DR		MERKEL	TX	79536-4326
JACKSON, JAMES M JR & SHARON A		905 EASTON DR		SAN MARC	TX	78666-5478
JACKSON, MICHAEL S & KAREN L		269 CALLE LARGO		KYLE	TX	78640
JACKSON, RALPH C & COREY S		4465 MATHER		KYLE	TX	78640
JACKSON, ROBERT B		209 SAN FELIPE DR		KYLE	TX	78640
JACKSON, TERRY P & KIMBERLEE A		113 PRIMROSE DR		KYLE	TX	78640-8846
JACKSON, VICTOR E & EBONY N		102 HAY BURN ST		SAN MARC	TX	78666
JACOB, GILLIAN & ALBRECHT RYAN W		120 PHILLIPS DR		KYLE	TX	78640-6580
JACOBS, DAVID LAWRENCE & BARBARA ANN		1110 VERNA BROOKS WAY		KYLE	TX	78640-6507
Jacquiline	Serenity Massage	309 West Center Street		Kyle	TX	78640
JAIME SANCHEZ		807 W CENTER ST		KYLE	TX	78640
JAIMES, AHINOAM AZMITIA &	DONDIEGO IGNACIO RODRIG	548 SAMSON		KYLE	TX	78640
JAINESE, DAVIE D		172 TUPELO DR		KYLE	TX	78640
JALAN, PYOOSH &	JALAN NEHA & PIYOOSH	3222 VITTORIA LOOP		DUBLIN	CA	94568
JAMES E & KAREN R ZUNIGA		412 ANCIENT OAK WAY		SAN MARC	TX	78666
JAMES J & VALERIE BAUGHMAN	OR CURRENT OCCUPANT	111 Wildcat Hollow Dr		Kyle	TX	78640

JAMES J & VALERIE BAUGHMAN		4506 RUSTIC RD		CARMICHA	CA	95608
JAMES KOEHLER		100 STAGELINE DR		KYLE	TX	78640
JAMES M & CONNIE L SPIVEY		219 MONTAGUE DR		KYLE	TX	78640
JAMES R & MARY C NOEL		201 WILDCAT HOLLOW DR		KYLE	TX	78640
JAMES R & WANDA S DEES		291 ROLAND LN #53		KYLE	TX	78640
JAMES S WILLIAMS		300 WILDCAT HOLLOW DR		KYLE	TX	78640
JAMES VINCENT MORA		2313 W FM 150		KYLE	TX	78640
JAN CLAN RENTALS LLC		644 AIRLINE DR		CANYON L	TX	78133-3200
JANE SCHOFIELD		418 W CREEK ST		FREDERICK	TX	78624
JAQUEZ, ALFONSO A JR & MARGARITA R		105 COLT CV		KYLE	TX	78640
JARIWALA, VIRENKUMAR H & BHUMIKABAHEN B		817 JESSE TRL		SAN MARC	TX	78666-7845
JASINSKI, MATTHEW & LAUREN		251 MENDEZ LOOP		KYLE	TX	78640-4342
JASMAN, PAULETTA M		413 BIRCH DR		KYLE	TX	78640-5834
JASON & KRISTINE A FOSDICK		203 ANCIENT OAK WAY		SAN MARC	TX	78666
JASON & VERONICA BADER		328 BIRCH DR		KYLE	TX	78640
JASON ESPARZA		102 JULIA CV		KYLE	TX	78640
JASON R LEWIS		104 QUAIL MEADOW DR		KYLE	TX	78640
JAVA CITY PROPERTIES LLC	OR CURRENT OCCUPANT	291 Roland Ln	#41	Kyle	TX	78640
JAVA CITY PROPERTIES LLC	OR CURRENT OCCUPANT	291 Roland Ln	#68	Kyle	TX	78640
JAVA CITY PROPERTIES LLC	OR CURRENT OCCUPANT	291 Roland Ln	#64	Kyle	TX	78640
JAVA CITY PROPERTIES LLC		8760 A RESEARCH BLVD #331		AUSTIN	TX	78758
JAVIER & VICKY MEDINA		291 ROLAND LN	#78	KYLE	TX	78640
JAWORSKI, JOHN M		364 SPRUCE DR		KYLE	TX	78640
JDJ FAMILY HOLDINGS AUSTIN LLC		7557 RAMBLER RD	STE 900	DALLAS	TX	75231-2397
JEANSONNE, ANDRE J & GUZMAN DAVID		197 SPRING BRANCH LOOP		KYLE	TX	78640-5365
JEFFERY, JULIE ANN		303 MORNING DOVE		KYLE	TX	78640
JEFFERY, WILLIAM E & HEIDI A		1080 PATTON PATH		KYLE	TX	78640
JEFFREY L DAVIS		321 CHARLESTON DR		VICTORIA	TX	77904
JEFFREY L DAVIS	OR CURRENT OCCUPANT	520 Bottle Brush Dr		Kyle	TX	78640
JEFFREY N ADAMS		745 OPAL LN		KYLE	TX	78640
JEFFREYS, STEVEN D		122 GAMBEL OAKWAY		SAN MARC	TX	78666-2751
JEN, WILLIAM &	THOMPSON SUSAN	125 JERRY LEE'S TRL		KYLE	TX	78640
JENKINS, CLAY		157 PRESTON TRL		SAN MARC	TX	78666-5474
JENKINS, JARED T & MELANIE M		111 WETZEL		KYLE	TX	78640-9200
JENNINGS, JAMES & DEBRA		300 WITTE		KYLE	TX	78640-8830
JENSEN, JONATHAN & TAYLOR		253 MCGARITY		KYLE	TX	78640-5881
JENSEN, RALPH E & MARGARET C		1180 SANDERS		KYLE	TX	78640-6102
JENTSCH, ROBERT		PO BOX 1570		KYLE	TX	78640-1570
JERNIGAN, MICHAEL RAY & NICOLE LOREE		390 TIMBLEWEED DR		KYLE	TX	78640-2018
Jerry & Pat Kolacity		200 S. Sledge		Kyle	TX	78640
JERRY D & DARLEEN M MOTLEY		10601 MANCHACA RD #1102		AUSTIN	TX	78748
JERRY D & DARLEEN M MOTLEY	OR CURRENT OCCUPANT	602 W Center St		Kyle	TX	78640
Jerry Hendrix	City of Kyle	PO Box 40		Kyle	TX	78640
JESKE, DAMON ROBERT & CHRISTINE		427 MCGARITY		KYLE	TX	78640
JESSICA CERAR	OR CURRENT OCCUPANT	102 Cockerham St		Kyle	TX	78640
Jessica Fischer		120 Palo Daro CV		Kyle	TX	78640
JESUS & JUANITA MOSQUEDA		1085 SWEET GUM		KYLE	TX	78640
JESUS N & MINERVA FALCON		PO BOX 355		KYLE	TX	78640
JETER, CORY & TANYA		610 EASTON DR		SAN MARC	TX	78666-5286
JEWEL W & PAMELA L SMITH		1430 ROLAND LN		KYLE	TX	78640
JIANG, CHANG & JIAN REN		2169 HERZOG		KYLE	TX	78640
JIMENEZ, JESSE		437 SWEET GUM		KYLE	TX	78640-5963
JIMENEZ, JESUS A & LOPEZ DE JIMENEZ MARCIA		172 SWEET GUM		KYLE	TX	78640-5960
JIMENEZ, JOE & SYLVIA ELAINE		120 CALLE REAL		KYLE	TX	78640
Jimmy & Jill Daugherty		154 Pomegranate Cove		Kyle	TX	78640
Jimmy Collins		P.O. Box 2647		KYLE	TX	78640
JISTER, CHAD & JISTER MELISSA & WHITSON JARED		10701 PINE HURST DR		AUSTIN	TX	78747
JO & DO HAVE FAITH LLC		8624 ACUARELA CT		AUSTIN	TX	78735-1849
JOE Y & CAROL F MCELROY		2195 S OLD STAGECOACH RD		KYLE	TX	78640
JOE, BRIAN & JESSICA		819 DEWITT DR		SAN MARC	TX	78666-7857
JOHLE, DERIK & STEPHANIE		304 BOTTLE BRUSH DR		KYLE	TX	78640-5951
JOHLKE, SHERRY LYNN & JOHNNY L		127 CHESSER		KYLE	TX	78640-4341
JOHN & CAROL GLINSKI	OR CURRENT OCCUPANT	103 Montague Dr		Kyle	TX	78640
JOHN & CAROL GLINSKI		14802 MOONSEED CV		AUSTIN	TX	78728
JOHN & KATHRYN SCHACH		100 OAK THICKET		KYLE	TX	78640

JOHN B & LINDA L MURPHY LLC		2680 COMSTOCK CIR		BELMONT	CA	94002
JOHN BURKE	OR CURRENT OCCUPANT	103 Deer Clearing		Kyle	TX	78640
JOHN BURKE	OR CURRENT OCCUPANT	104 Deer Clearing		Kyle	TX	78640
JOHN BURKE	OR CURRENT OCCUPANT	105 Deer Clearing		Kyle	TX	78640
JOHN BURKE	OR CURRENT OCCUPANT	1920 S Old Stagecoach Rd		Kyle	TX	78640
John Burke		PO Box 598		Kyle	TX	78640
JOHN J & CARY H KIMBRO	OR CURRENT OCCUPANT	103 Rebel Dr		Kyle	TX	78640
JOHN J & CARY H KIMBRO		PO BOX 1210		KYLE	TX	78640
JOHN PETER & PENNY L KRUG		104 S BURLESON ST		KYLE	TX	78640
JOHN R & MARGIE A BURKE		101 OLD SETTLER RD		KYLE	TX	78640
JOHN R & MARGIE A BURKE	OR CURRENT OCCUPANT	107 Deer Clearing		Kyle	TX	78640
JOHN U CISNEROS	OR CURRENT OCCUPANT	108 E Center St		Kyle	TX	78640
JOHN U CISNEROS		1910 GOFORTH RD		KYLE	TX	78640
JOHN U CISNEROS	OR CURRENT OCCUPANT	330 Wildcat Hollow Dr		Kyle	TX	78640
JOHN U CISNEROS		PO BOX 341		KYLE	TX	78640
JOHN W & ANN E RADER		7920 243RD LN NE		STACY	MN	55079
JOHNS, DANIEL L JR		146 FENCE LINE DR		SAN MARC	TX	78666-7778
JOHNS, SAMANTHA LEE		4759 MATHER		KYLE	TX	78640-9211
JOHNSON, BRADFORD A & JENNIFER		5424 HARTSON		KYLE	TX	78640
JOHNSON, CAINE P		364 BOTTLE BRUSH DR		KYLE	TX	78640
JOHNSON, CHRISTINA		160 FALL CREEK DR		KYLE	TX	78640
JOHNSON, COLETTE & RONALD ANGELO		4197 MATHER		KYLE	TX	78640-8816
JOHNSON, GINA		188 JOHNNYS WAY		KYLE	TX	78640-5666
JOHNSON, GREGORY N		5520 HARTSON		KYLE	TX	78640
JOHNSON, GWENDOLYN E		226 JOHNNYS WAY		KYLE	TX	78640
JOHNSON, JAMES A & ISAKO S		224 WINDING VW		NEW BRAU	TX	78132
JOHNSON, JOHN EDWARD & MINDI B		120 JAY JAY CV		KYLE	TX	78640
JOHNSON, KRISHNA K & VONETTA L		149 FIREWHEEL CV		KYLE	TX	78640
JOHNSON, MELISSA D		424 ANCIENT OAK WAY		SAN MARC	TX	78666-5426
JOHNSON, PAUL M & DIANE L		349 HAUPT		KYLE	TX	78640-8824
JOHNSON, RICHARD & TRACY		199 GRACE		KYLE	TX	78640-2016
JOHNSON, ROSE A & STERLING D		P O BOX 295		KYLE	TX	78640-0295
JOHNSON, ROSE ANN &	OSORIA RANDY	PO BOX 295		KYLE	TX	78640-0295
JOHNSON, SANDRA K		149 SWEET GUM DR		KYLE	TX	78640
JOHNSON, SCOTT A		121 TED CT		KYLE	TX	78640-8864
JOHNSON, STACY & KRISTEN		148 CAMPO DE ORO		KYLE	TX	78640-8782
JOHNSON, TERESA A		4008 MATHER		KYLE	TX	78640-8813
JOHNSON, THOMAS W		P. O. BOX 2399		KYLE	TX	78640
JOHNSON, TOM W & BRITTANY M		P.O. BOX 2399		KYLE	TX	78640-2399
JOHNSON, WILLIAM M III & KAREN & JOHNSON KRISTINA M		113 HOMETOWN PKWY		KYLE	TX	78640-5710
JOHNSTON, WILLIAM C		2210 ONION CREEK PKWY	UNIT 404	AUSTIN	TX	78747-1489
JOINER, LINDA S		103 COLT CV		KYLE	TX	78640
Jojo Alvarez		6201 Sneed Cove		Austin	TX	78744
JON CHRISTIAN GOLDEN		109 RIO ROBLES CIR		KYLE	TX	78640
JONAS, TERESA DIANE		5678 FERGUS	UNIT A	KYLE	TX	78640-4355
JONATHAN & EILIANA CASTANEDA		310 TUMBLEWEED TRL		KYLE	TX	78640
JONATHAN A & CRISTINA S CHRISTENSEN		344 ANCIENT OAK WAY		SAN MARC	TX	78666
Jonathan Deleon		1830 Old Stagecoach Rd		Kyle	TX	78640
JONATHAN R DELEON		1830 S OLD STAGECOACH RD		KYLE	TX	78640
JONES, ABIGAIL RIZO		608 S OLD STAGECOACH RD		KYLE	TX	78640-9326
JONES, ADAM R & JONES CRYSTAL L		211 WAINSCOT OAK WAY		SAN MARC	TX	78666-2758
JONES, AMBER		206 HAY BARN		SAN MARC	TX	78666-7780
JONES, ANDREW R & WHITNEY A		5770 MCNAUGHTON		KYLE	TX	78640-9297
JONES, BETH		142 TEASLEY		KYLE	TX	78640
JONES, CARMEN L & LESLIE J JONES		128 HUNTER REX WAY		KYLE	TX	78640-5367
JONES, CONRAD JR		784 BOTTLE BRUSH DR		KYLE	TX	78640-5955
JONES, DARRELL D & LESLIE L		302 S NANCE ST		KYLE	TX	78640-9339
JONES, DARRYL LYNN		11119 ALTERRA PKWY	APT 2295	AUSTIN	TX	78758-0034
JONES, DEBRA W & MICHAEL W		221 YAUPON CV		KYLE	TX	78640
JONES, DUSTY & BRIANNA		134 CARAWAY		KYLE	TX	78640
JONES, ELISABETH MADRIGAL & DARIUS		233 SPRING BRANCH DR		KYLE	TX	78640-5386
JONES, JACKIE R & LEASEL D		216 ARROYO RANCH RD		KYLE	TX	78640
JONES, JEFFREY A		9435 ROCKY BRANCH DR		DALLAS	TX	75243-7524
JONES, JENNIFER S & DAVID W		136 SAMPSON		KYLE	TX	78640
JONES, JON M & MICHELE R		120 MAREK DR		KYLE	TX	78640

JONES, LANCE B & TINA		117 FARM HOUSE RD		SAN MARC	TX	78666-7777
JONES, LARINA E		6129 NEGLEY	UNIT A	KYLE	TX	78640-4371
JONES, LEASEL D & JACKIE R		221 PHILLIPS DR		KYLE	TX	78640-6509
JONES, MARJORIE		116 TEASLEY		KYLE	TX	78640
JONES, MARK G & KERRI D		P O BOX 982		KYLE	TX	78640-0982
JONES, MICHAEL W		6313 NEGLEY	UNIT B	KYLE	TX	78640-8946
JONES, PATRICIA V		210 JULIA CV		KYLE	TX	78640-8843
JONES, ROBERT D & SOOKIE		147 TRINITY DR		KYLE	TX	78640
JONES, ROSLYN		442 CARAWAY		KYLE	TX	78640-5880
JONES, ROSS E & DUKE SARAH N		308 PIN OAK CT		MOUNTAIN	TX	78610
JONES, TONI L		1473 A FAIRWAY		KYLE	TX	78640
JONES, TRAVIS LEE & JONES SARAH MILLER		350 MCGARITY		KYLE	TX	78640-5785
JONES, WILLIAM T		710 DEWITT DR		SAN MARC	TX	78666-7847
JORDAN, JACK D		112 ALDER DR		KYLE	TX	78640
JORDAN, JERRY L & AILEEN F		6013 HARTSON		KYLE	TX	78640
JORGE L GONZALEZ		400 BIRCH DR		KYLE	TX	78640
JOSE E & LINDA C SILLER		PO BOX 1186		KYLE	TX	78640
JOSE G RIVERO ROJO		1820 S OLD STAGECOACH RD		KYLE	TX	78640
JOSE PALACIOS		211 WILLOW TER		KYLE	TX	78640
JOSE PALACIOS	OR CURRENT OCCUPANT	291 Roland Ln	#11	Kyle	TX	78640
JOSEPH D & PATRICIA A THOMPSON		PO BOX 639		KYLE	TX	78640
JOSEPH G KOWALCZYK		316 ANCIENT OAK WAY		SAN MARC	TX	78666
JOSEPH, ASNEL & JOSEPH REBECCA		PO BOX 40006		AUSTIN	TX	78704
JOSEPH, CHERYL N		1180 NEVAREZ		KYLE	TX	78640
JOSEPH, DENNIS G & GAY LYNN		206 CARACARA DR		BUDA	TX	78610
JOSEPH, JAMEEL F & LINDA T		928 EASTON DR		SAN MARC	TX	78666-5478
JOSHUA N & JAMEY S AMELL		1353 BEECHWOOD DR		KYLE	TX	78640
JOURNEY TO INVESTMENT TRUST	c/o LEE-LUM DENISE TRUSTE	3453 IRONWOOD DR		SAN MARC	CA	94582-5475
JOYCE & HOMER B KIMBRO		334 PRIMROSE DR		KYLE	TX	78640
JUAN & LYDIA A CASTILLO		100 S BURLESON ST		KYLE	TX	78640
JUAN RANGEL FAMILY PARTNERSHIP LTD		130 OAK HOLLOW CT		BUDA	TX	78610
JUAREZ, GARY & BEATRICE		532 HOMETOWN PKWY		KYLE	TX	78640
JUAREZ, GEORGINA		145 PRESTON TRL		SAN MARC	TX	78666-5474
JUDD, HAROLD & DORIS		322 SAMPSON		KYLE	TX	78640-4311
JULIE ALBERTSON	OR CURRENT OCCUPANT	202 W Center St		Kyle	TX	78640
JULIE ALBERTSON		PO BOX 1088		KYLE	TX	78640
Julie Snyder	Kyle Chamber of Commerce	866 Bella Vista Cir		Kyle	TX	78640
JUNKER, RICHARD DUANE JR & STEPHANIE		317 LEATHER OAK LOOP		SAN MARC	TX	78666-2341
JUVENAL NAVARRETE-NAVARRO		291 ROLAND LN	#54	KYLE	TX	78640
Kaare Remme	Blanco River Investments	PO Box 1315		San Marco	TX	78667
KACHORIS, MICHAEL J		107 SAN JACINTO DR		KYLE	TX	78640-4337
KADJAR, BRENNIA TROYAN & DOUGLAS M		112 HORTON		KYLE	TX	78640-4303
KAJ PROPERTIES LLC		2999 EAST BLUEBELL AVE		BREA	CA	92821
KALKUDA, ARIEL & TSOFIA		116 SALADO DR		KYLE	TX	78640
KALMUS, KEVIN M		611 SCRUTCHINS		KYLE	TX	78640
KAMINSKI, BILLY & JOYCE		1571 KIRBY LN		KYLE	TX	78640-6431
KANE, STEPHEN L & CAROL M		905 OVERCUP DR		SAN MARC	TX	78666-7846
Karen	4- Way Auto Shop	PO Box 341		Kyle	TX	78640
KAREN MCCLURE		307 VERBENA DR		KYLE	TX	78640
Karina	Railroad Bar-B-Que	107 E Center St		Kyle	TX	78640
KARISHNAAN, HARI HARA		316 WETZEL		KYLE	TX	78640
Karla Pfennig		1200 Old Stagecoast Rd		Kyle	TX	78640
KARLSSON, ERIK B		1708 SANDERS		KYLE	TX	78640
KARNAN, LANCE		63 LOS RANCHITOS RD		SAN RAFAEL	CA	94903-3890
KARNSTADT, WALTER C & BETANCOURTH ELKE E		530 FIELD CORN LN		SAN MARC	TX	78666
KARVE, TEJAS		376 BOTTLE BRUSH DR		KYLE	TX	78640-5951
KASH, THEODORE N & LAURI J		125 COLT LOOP		KYLE	TX	78640
KASKIE, AMBER		216 TEASLEY		KYLE	TX	78640-4315
KASSON, JOE & MARCIA		16112 OAK GROVE RD		BUDA	TX	78610-9384
KASTEN, KIRBY W & KELLY L		2193 HERZOG		KYLE	TX	78640-6120
KASTRO, NELI		936 TORERO PLAZA		CAMPBELL	CA	95008
KATHLEEN & IRA RESNICK		101 WILDCAT HOLLOW DR		KYLE	TX	78640
KATHY PITTMAN		303 HOMESTEAD RD		KYLE	TX	78640
KAUFFMAN, CHRISTOPHER P & CHRISTINA M		4133 MATHER		KYLE	TX	78640-8816
KAY, TIMOTHY		706 CENTER ST		KYLE	TX	78640

KAYE, DIANE V & EVAN C		587 HOGAN		KYLE	TX	78640-5566
KB HOME LONE STAR INC		10800 PECAN PARK BLVD	STE 200	AUSTIN	TX	78750-1249
KEATING, EUGENE L & DORIS C		2025 HERZOG		KYLE	TX	78640-6433
KEEN, JANET		124 GREENBRIER DR		KYLE	TX	78640-5726
KEITH NEIL & KIMBERLY ANNE MILLER		179 BELLA VISTA CIR		KYLE	TX	78640
KELLEDEY, VICKIE L		134 EL SUENO		CORSICAN	TX	75109-0625
KELLER, LOUIS J & ELIZABETH A LIVING TRUST		8901 LA FAUNA PATH		AUSTIN	TX	78737
KELLEY, AMY A		4024 MATHER		KYLE	TX	78640-8813
KELLEY, DEBORAH KAY		4068 MATHER		KYLE	TX	78640-8813
KELLEY, KATHLEEN		205 HITCHING POST DR		KYLE	TX	78640
KELLEY, ROBIN R & DAVID		6039 MCNAUGHTON		KYLE	TX	78640
KELLY, BRENDA L		630 IRVIN DR		SAN MARC	TX	78666-5275
KELLY, FERGUAL & BETH		2301 ALTA VISTA AVE		AUSTIN	TX	78704-5228
KELLY, KEVIN PATRICK & TASHA LYNN		271 HUTTON		KYLE	TX	78640-8933
KELNAR, KEVIN & DAWN M		201 PRIMROSE DR		KYLE	TX	78640
KELSEY, KATHRYN K		599 BELLA VISTA CIR		KYLE	TX	78640-8748
KELSEY, KRISTIN M	& SIMKO ALEXANDER P	1100 PATTON PATH		KYLE	TX	78640
KENNARD, HELANE M ESTATE		113 LARCH CV		KYLE	TX	78640
KENNEDY, GARY & CYNTHIA		5956 FERGUS ST		KYLE	TX	78640
KENNEDY, GENETTA		450 TIMBLEWEED DR		KYLE	TX	78640-2020
KENNEDY, TAMMIS		3704 MEREDITH ST		AUSTIN	TX	78703
KENNEDY, WALTER		P O BOX 432		BUDA	TX	78610-0432
KENNETH & REBECCA ROZELLE		109 TAMARA TRL		KYLE	TX	78640
KENT, BRANDON & CRYSTAL		6070 STEINER		KYLE	TX	78640
KENT, DONALD B & KERI M		100 SILVER MAPLE DR		KYLE	TX	78640-2149
KEPNER, RAECHEL LINDSAY		121 ROCK BLUFF LN		SAN MARC	TX	78666-5475
KERR, MARK ANTHONY JR		173 MENDEZ LOOP		KYLE	TX	78640-4343
KESSLER, TERRI L		703 HOGAN		KYLE	TX	78640
KESTER, REBEKAH & GABRIEL		1833 KIRBY		KYLE	TX	78640-6107
KETTER, JOHN R & JUMPER MEREDITH		5847 FERGUS		KYLE	TX	78640
KETTLER, JACK & BETTY		16911 SAN PEDRO AVE APT 32A		SAN ANTO	TX	78232-2233
KEVIN & JUDY HORTON		203 MONTAGUE DR		KYLE	TX	78640
KEYSER-BELYEA, REVOCABLE TRUST		1049 SANDERS		KYLE	TX	78640
KFIR, ESTHER		126 SPLIT RAIL DR		SAN MARC	TX	78666-7698
KHORSHIDI, ROXANA & DARAKHSHANI SAMER		292 SPRUCE DR		KYLE	TX	78640-5729
KIDWELL, BARBARA J & CLINTON F		304 PRIMROSE DR		KYLE	TX	78640-8852
KIEFFER, PEGGY I & GARRETT S		137 POND LILY CV		KYLE	TX	78640
KIELISZEK, CHARLOTTE & MICHAEL		706 IRVIN DR		SAN MARC	TX	78666
KIERNAN, PHILIP D & MARY ELAINE		336 LIVE OAK		MOUNTAIN	TX	78610
Kim	Tax Wizard	101 S Sledge St		Kyle	TX	78640
KIM, CHONG & BONG JU		1218 KIRBY		KYLE	TX	78640-6140
KIMBERLEY GUNNARSON		PO BOX 746		SAN MARC	TX	78667
KIMBERLY A WILLIAMSON		105 MONTAGUE DR		KYLE	TX	78640
KIMBRO, ERNEST		P O BOX 301		KYLE	TX	78640-0301
KIMBRO, JOYCE &	KIMBRO HOMER B ESTATE	334 PRIMROSE		KYLE	TX	78640
KINARD, RACHEL & AMATO GREGORY		130 CAMELIA PKWY		KYLE	TX	78640-5732
KING, EMILIA		149 TOMATILLO CV		KYLE	TX	78640-5723
KING, MARGARET M & KELLIE L JR		281 HOMETOWN PKWY		KYLE	TX	78640
KING, PETER JAMES & CAMELLIA D		1180 DORN		KYLE	TX	78640-6395
KING, ULAN LLOYD		174 TOMATILLO CV		KYLE	TX	78640-5723
KING, YOLANDA A		164 TEASLEY		KYLE	TX	78640
KINKEAD, WILLIAM D		202 TEASLEY		KYLE	TX	78640
KINSEY, COLEN M & MARY C		104 PARK PL		KYLE	TX	78640
KIRBY J & NANCY L BENNINK		111 TAMARA TRL		KYLE	TX	78640
KIRBY, NICHOLAS J & SOMRUTHAI P		214 OLD SETTLERS DR		SAN MARC	TX	78666
KIRBY, RAY JAMES & JESSICA R		514 FIELD CORN LN		SAN MARC	TX	78666
KIRKHAM, CALVIN & JANE		P O BOX 712		KYLE	TX	78640-0712
KIRKLAND, VICKIE MAY		122 REMINGTON DR		KYLE	TX	78640
KIRKPATRICK, MARY		114 HUNTER DR		KYLE	TX	78640-5326
KIRKPATRICK, ROBERT A		503 BLUE SAGE DR		KYLE	TX	78640-8804
KIRKSEY, SIMEON &	KIRKSEY MARIE J ESTATE	617 FAIRWAY		KYLE	TX	78640-8755
KIRKWOOD, STUART & JACQUELINE R		334 HAUPT		KYLE	TX	78640
KIRSCHNER, GERALDINE L		413 WETZEL		KYLE	TX	78640-2131
KIRSCHNER, NATALIE & DARIN		4016 MATHER		KYLE	TX	78640
KIRTLEY, JEAN		175 GRACE		KYLE	TX	78640-2016

KITCHEN, FAMILY REVOCABLE LIVING TRU	KITCHEN EARL W & RILLA J T	350 OAK KNOB		WIMBERLE	TX	78676-6223
KITTELESEN, LORI G		197 POLK		KYLE	TX	78640
KIWANIS CLUB OF SAN MARCOS		PO BOX 1390		SAN MARC	TX	78667-1390
KLAERNER, PATRICK & JOANNE		315 AYERS RD		KYLE	TX	78640
KLEINKRAMER, PAUL & JANE		129 N GILL RD		EXETER	CA	93221
KLEMCKE, COREY & MAVIS		239 GREENE		KYLE	TX	78640
KLIMA, LELLAND R & TIFFANY R		106 JANETTE DR		KYLE	TX	78640
KLIMENT, ANTHONY & KELSIE M		2108 HERZOG		KYLE	TX	78640-6144
KLING, THOMAS A		303 PALOMA CIR		KYLE	TX	78640
KNEPP, MICHAEL BENSON JR & VERONICA		156 CARAWAY		KYLE	TX	78640-5567
KNIGHT, DUSTIN ALAN & LESLIE ANN		133 PINCEA PL		SAN MARC	TX	78666-2291
KNIGHT, ERVIN D JR & AVALOS JANELLE Y		140 MORRELL		KYLE	TX	78640-8817
KNIGHT, JAMES B & MARILYN C		805 N JACKSON AVE		CAMERON	TX	76520-2948
KNIGHT, STEVEN D & CAROL J		229 SILO ST		SAN MARC	TX	78666
KNOUSE, RICHARD E & CARMENCITA		501 ROCK ROSE CIR		KYLE	TX	78640
KOCH, KENNETH HENRY		1134 SWEET GUM		KYLE	TX	78640-5946
KOEHMSTEDT, NICOLE		587 MCGARITY		KYLE	TX	78640
KOENEN, CHARLES E		251 WESTERN DR		KYLE	TX	78640
KOENIG, STEPHEN & JENNIFER BIGHAM KOENIG		799 SAMPSON		KYLE	TX	78640-5789
KOENNING, KEVIN S & JULIE C		104 BRAZOS LN		KYLE	TX	78640
KOHL'S ILLINOIS INC		PO BOX 2148		MILWAUK	WI	53201-2148
KOHL'S, GREG J		139 HUTTON		KYLE	TX	78640-8934
KOHUTEK, RANDY WAYNE & BLOOD MIKAELA		122 FARM HOUSE RD		SAN MARC	TX	78666-7777
KOLAR, KATIE		292 SWEET GUM		KYLE	TX	78640
KOONCE, JEFFREY S & IRENE V		5220 HUDSON BEND RD	# B11	AUSTIN	TX	78734-1200
KOOPMANN, ALAN R & MARICELA M		400 HOMETOWN PKWY		KYLE	TX	78640
KOSTELECKY, EDWARD F & JULIE BETH		737 SWEET GUM DR		KYLE	TX	78640
KOTARA, SIXTUS		280 SWEET GUM DR		KYLE	TX	78640
KOTEL INVESTMENTS INC		5959 TOPANGA CANYON BLVD.	STE. 190	WOODLAN	CA	91367
KOTRLA, STEVEN & AMIE L		305 FOXGLOVE DR		KYLE	TX	78640
KOURI, DONALD J & SHIRLEY		2714 AVALON CT		RICHMON	TX	77406-6718
KOVACH, JEANNE		183 JOY LYNN DR		KYLE	TX	78640-5664
KOVAR, BRENT		112 SCHMIDT		KYLE	TX	78640
KOVELY REVOCABLE TRUST		123 CAMINO DON MIGUEL		ORINDA	CA	94563
KOWALCZYK, TOMASZ & SYLWIA		160 FENDER DR		KYLE	TX	78640
KRAFKA, FRANK & JOYCE FAMILY TRUST	KRAFKA FRANK P JR & JOYCE	2719 ARROYO BLANCO CV		AUSTIN	TX	78748
KRAMER, DANIEL JOSEPH & SARAH		310 LEATHER OAK LOOP		SAN MARC	TX	78666
KRHOVJAK, DONALD		634 FAIRWAY		KYLE	TX	78640
KRHOVJAK, KEVIN WADE & CHERYL ANN		1198 DORN		KYLE	TX	78640-6395
KRONENBERG FAMILY LTD PARTNERSHIP		8305 CLUB RIDGE DR		AUSTIN	TX	78735
KROTZER, JAMES E & CAROLINE C		5776 FERGUS		KYLE	TX	78640-8625
KRUEGER, ADAM LEE		105 JOHNNY HALL DR		KYLE	TX	78640-8895
KRUZIE, LARRY & CHERYL		1861 A SOUTH OLD STAGECOACH RD		KYLE	TX	78640
KRUZIE, MATTHEW & KILEY		1861 S OLD STAGECOACH RD	UNIT C	KYLE	TX	78640-5671
KRY, MAKARA & LISA A		269 CAMELIA PKWY		KYLE	TX	78640
KUCERA, JOHN C & SHARLEEN		6146 HARTSON		KYLE	TX	78640-8727
KUCHAR, MICHAEL J		1059 SANDERS		KYLE	TX	78640-6123
KUESTER, MARTIN J & DORIS P		217 MEADOW WOODS DR		KYLE	TX	78640
KUHLMANN, ASHLEY		106 HAY BARN ST		SAN MARC	TX	78666-7783
KUME, MICHAEL S & ANDREA L		485 BELLA VISTA CIR		KYLE	TX	78640-8746
KUNDA, REGINA		5862 NEGLEY		KYLE	TX	78640
KUNTZ, JOSHUA JONATHAN & NINA ELIZABETH SANCHEZ		129 PRESTON TRL		SAN MARC	TX	78666
KUNTZ, KEVIN J & LISA M		215 HAY BARN		SAN MARC	TX	78666-7780
KURT O & MARTHA C RANDALL		PO BOX 1052		KYLE	TX	78640
KUTACH, DAVID W & MECHELLE A		172 BEARGRASS DR		KYLE	TX	78640-2017
KUTWAL, MARIYA M		710 IRVIN DR		SAN MARC	TX	78666-5387
KUYKENDALL, JAMES & JILL		502 BLUE BELL CIR		KYLE	TX	78640-8802
KWEE, ANTHONY & JUDY TRUST	KWEE ANTHONY B & JUDY C	20 POWHATAN PL		SAN MATE	CA	94402
KYLE 47 HOMEOWNERS ASSOC INC		PO BOX 342585		AUSTIN	TX	78734-0044
KYLE ASSETS LLC		4531 OLEANDER ST		BELLAIRE	TX	77401-5118
Kyle Cemetary Association		PO Box 712		Kyle	TX	78640
KYLE CEMETERY	c/o KYLE CEMETERY ASSOCIA	2320 OLD STAGECOACH RD		KYLE	TX	78640
Kyle Chamber of Commerce		PO Box 900		Kyle	TX	78640
KYLE CITY OF	OR CURRENT OCCUPANT	101 S Burluson St		Kyle	TX	78640
KYLE CONGREGATION OF JEHOVAHS WITH	c/o DAVID KNAPP	127 MAPLE DR		MOUNTAI	TX	78610

KYLE CORDEV LP		303 COLORADO ST	STE 2300	AUSTIN	TX	78701-0021
KYLE ENTERPRISES LLC		150 ALLEN RD	STE 302	BASKING R	NJ	07920-2977
KYLE FIRST BAPTIST MEXICAN	MISSION	P O BOX 962		KYLE	TX	78640-0962
KYLE JIU-JITSU & ATHLETICS DOJO		1605 MEADOW LN		LOCKHART	TX	78644-3801
KYLE MORTGAGE INVESTORS LLC	c/o LINDA PASTEL	10800 WILSHIRE BOULEVARD	UNIT 2101	LOS ANGE	CA	90024
Kyle Police Department	Kyle Police Department	PO Box 40		Kyle	TX	78640
KYLE PROPERTIES LLC		22339 N 77TH ST		SCOTTSDA	AZ	85255-4834
KYLE TX SENIOR PROPERTY LLC		1000 LEGION PL	STE 1750	ORLANDO	FL	32801-1009
KYLE UNITED METHODIST CHURCH		P O BOX 69		KYLE	TX	78640-0069
KYLE, ELIZABETH T TRUSTEE		139 HORTON		KYLE	TX	78640
KYLEVET HOLDINGS LLC		100 HALL PROFESSIONAL CENTER		KYLE	TX	78640
KYSER KAREN		137 FORT GRIFFIN DR		SAN MARC	TX	78666-2421
KY-TEX PROPERTIES		1259 N OLD STAGECOACH RD		KYLE	TX	78640
KY-TEX PROPERTIES		1259 N OLD STAGECOACH RD		Kyle	TX	78640
L & N GROUP INC		404 REBEL DR		KYLE	TX	78640
LA FAMILIA INVESTMENT GROUP LLC		4537 WINTER OAK WAY		ANTELOPE	CA	95843
LABAJ, KANTON		3101 FRITZ HUGHES PARK RD		AUSTIN	TX	78732-1606
LABENSKE, PATRICIA D		808 BOTTLE BRUSH DR		KYLE	TX	78640-5956
LABORDE PROPERTIES		4721 W FM 150		KYLE	TX	78640
LABOULIERE, ANYCE		5738 HARTSON		KYLE	TX	78640-9230
LACKOVICH, TRACEY		11716 MUSKET RIM ST		AUSTIN	TX	78738-6612
LAFFERTY, ANITA S		222 SAN FELIPE DR		KYLE	TX	78640-4332
LAFLEUR, CORINNE C		762 SCHEEL		KYLE	TX	78640-5433
LAFRANCE, DIANNA S		4841 MATHER		KYLE	TX	78640
LAGER, JEROME & DEITERMAN BRITTANY		115 FENCE LINE DR		SAN MARC	TX	78666-7778
LAIL, BENJAMIN M & ANASTASIA D		266 CARAWAY		KYLE	TX	78640
LAKINSKE, DAVID & NANCY		5941 HARTSON		KYLE	TX	78640
LALANDE, JOHN & KIM		660 ARROYO RANCH RD		KYLE	TX	78640
LALONDE, NORINE RENEE		306 S HASWELL DR		BRYAN	TX	77803-4756
LAMAR SMITH TRUST	SMITH LAMAR B & MARK S T	PO BOX 50003		AUSTIN	TX	78763-0003
LAMB, SUSAN M		400 BOBWHITE CIR		KYLE	TX	78640-9229
LAMSON, JAMES PERRY		205 MENDEZ LOOP		KYLE	TX	78640-4342
LANCASTER, JOHNNIE M		238 SILO ST		SAN MARC	TX	78666-7785
LANCASTER, KEVIN K & JENNIFER L		2116 HERZOG		KYLE	TX	78640
LAND, VIVIAN		184 TULIP CV		KYLE	TX	78640-5725
LANDECK, PAULA		115 SILVER MAPLE DR		KYLE	TX	78640-2150
LANDER, JOHN & THOMPSON SHAWNA		1214 SANDERS		KYLE	TX	78640-6434
LANDMON, RANDALL		607 LIVE OAK ST		KYLE	TX	78640-9340
LANDRY, PETRA ANN & GRAEF RANDY ETAL		P O BOX 711		SAN MARC	TX	78667-0711
LANDWERT, MICHAEL & TAMMY		921 EASTON DR		SAN MARC	TX	78666
LANEY, LAURA C & DAVID L		102 SPLIT RAIL DR		SAN MARC	TX	78666
LANG LIVING TRUST		203 BELLA VISTA CIR		KYLE	TX	78640
LANG, JOEL RICHARD		203 BELLA VISTIA CIR		KYLE	TX	78640-8735
LANGEVIN, TIFFANY LYNNE &	CHAVEZ JONATHAN RANDAL	401 SWEET GUM DR		KYLE	TX	78640
LANGI, STEPHANIE LOU		736 SAMPSON		KYLE	TX	78640
LANGLOIS, MARILYN JEANETTE		4300 CROMWELL DR	APT 2204	KYLE	TX	78640-6493
LANTRIP, NICHOLAS & CARA		793 BELLA VISTA CIR		KYLE	TX	78640-8752
LANTZ, BRIAN K		437 HAUPT		KYLE	TX	78640-8927
LANTZ, SANDRA		1045 NEVAREZ		KYLE	TX	78640
LAPASO, JAMES L JR & CHERYL		307 HOMESTEAD RD		KYLE	TX	78640
LAPE, DOMINIC A		102 GAMBEL OAK WAY		SAN MARC	TX	78666-2751
LARA, CITLALLY ELIZABETH & FERNANDO JR		327 FIELD CORN LN		SAN MARC	TX	78666-8033
LARA, FRANCISCO J & ELIZABETH S		245 LEATHER OAK LOOP		SAN MARC	TX	78666
LARA, RICHARD ANTHONY & GONZALES STEPHANIE		149 POND LILY		KYLE	TX	78640-5959
LARA, STEVEN		110 SHANNON RDG		FLORESVIL	TX	78114-6501
LARACUENTE, DARIN & ALEXANDRA		160 BIRCH DR		KYLE	TX	78640-5831
LARGE, CHERIE		250 JOHNNYS WAY		KYLE	TX	78640-5667
LARRALDE, AMANDA		104 HUNTER REX WAY		KYLE	TX	78640-5367
LARRISON, WILLIAM & STEPHANIE		4438 MATHER		KYLE	TX	78640-9289
LARRY & CHERYL KRUIZIE		1861 S OLD STAGECOACH RD #A		KYLE	TX	78640
Larry & Lynda Bustos		44 Bella Vista Circle		Kyle	TX	78640
LARS DIAS		225 MONTAGUE DR		KYLE	TX	78640
LARSEN, SHANNEL		325 MCGARITY		KYLE	TX	78640-5889
LARSEN, WESLEY & TAMARA		198 SCARLET OAK CV		KYLE	TX	78640
LASSITER, JERRY E & ANDREA		108 HUNTER DR		KYLE	TX	78640

LATHERS, DANIEL		161 TUPELO DR		KYLE	TX	78640-5721
LATHROP, BRYAN LUKE & CARRIE D		308 S MAIN ST		KYLE	TX	78640-4097
LAUFFER, NICOLAS C & MELINDA G		1031 DESERT ROSE CV		KYLE	TX	78640-4305
Laugh & Learn Mother's Day Out		602 W Center St		Kyle	TX	78640
LAUKKANEN, HEIKKI & CASEY		701 SAMPSON		KYLE	TX	78640
LAURA L ALVAREZ		300 HOMESTEAD RD		KYLE	TX	78640
LAURA N & JACK S GARNETT		803 STAMPEDE RD		SAN MARC	TX	78666
LAURENT, DAVID & STRASSER STEPHANIE		101 SALADO DR		KYLE	TX	78640-5578
LAVAN BRIAN TRUST	LAVAN OLGA TRUSTEE	1009 APPALACHEE DR SE		HUNTSVILL	AL	35801
LAWE INDUSTRIES LLC		24165 IH-10 W	STE 217496	SAN ANTO	TX	78257
LAWLOR, THOMAS & ALISSA		103 SAN JACINTO DR		KYLE	TX	78640
Lawrence Marek		618 Irvin Dr		San Marco	TX	78666
LAWRENCE, JOHN B		800 W 3RD ST		KYLE	TX	78640-5603
LAWRENCE, KATHERINE ELISABETH		137 PINCEA PL		SAN MARC	TX	78666-2291
LAWRENCE, MARK & BONNIE		623 BELLE VISTA CIR		KYLE	TX	78640
LAWSON, MICHAEL		815 DEWITT DR		SAN MARC	TX	78666
LAWSON, REGINALD O & LAUREN E		882 SWEET GUM		KYLE	TX	78640-5943
LAWTON, RICHARD G & CYNTHIA		504 MOORE ST		KYLE	TX	78640
LAYNE, GRADY L & LIANET		1101 DORN		KYLE	TX	78640-6395
LBC FAMILY TRUST		11130 SAVIN HILL LN		AUSTIN	TX	78739
LC 2012 INVESTMENTS LP		4301 LONE MAN MOUNTAIN RD		WIMBERLE	TX	78676-5992
LD ENTERPRISES LLC		13105 LAKE VIEW DR		AUSTIN	TX	78732
LEAGUE, RONALD N		PO BOX 13473		AUSTIN	TX	78711-3473
LEAH & LISA MARTINETS		108 RIO ROBLES CIR		KYLE	TX	78640
LEAKE, KAREN & JODY D		201 PEGGY DR		LIBERTY HI	TX	78642-4459
LEAL, DAVID Z JR & MICHELLE R		250 SILVER MAPLE DR		KYLE	TX	78640-2151
LEAL, DOLORES C		11547 E WITHERS WAY CIR		HOUSTON	TX	77065
LEAL, JOE L		342 SPRING BRANCH LOOP		KYLE	TX	78640
LEARNED, DAVID R & MILLER JUDY A		108 JULIA CV		KYLE	TX	78640
LEBLANC, JACOB RYAN & STEPHANIE LYN		141 DESERT ROSE DR		KYLE	TX	78640-4183
LECROIX, ROBERT & CHRISTINE M		206 MEADOWOODS DR		KYLE	TX	78640
LEDESMA, CARI		131 DESERT ROSE DR		KYLE	TX	78640-4183
LEDESMA, JOSE MANUEL	& ANA NAYELY SALAZAR EST	3613 CINKAPIN DR		SAN MARC	TX	78666
LEDESMA, OSCAR JR		120 TED CT		KYLE	TX	78640-8863
LEE O BOX		100 DEER CLEARING		KYLE	TX	78640
LEE, CARRIE M		109 SAN JACINTO DR		KYLE	TX	78640
LEE, EDWARD B & JENNIFER L		1385 SWEET GUM		KYLE	TX	78640-5948
LEE, GLEN A & ALICE M		351 WITTE		KYLE	TX	78640
LEE, JEFF DANA & WALLACE-LEE CARA BETH		1250 BEECHWOOD DR		KYLE	TX	78640-5718
LEE, LILIAN		2684 E SANTA FE RD		BREA	CA	92821-9119
LEE, LYNDA		6007 A NEGLELY		KYLE	TX	78640
LEFCO, DANIEL		245 MICHAELIS	UNIT A	KYLE	TX	78640-4396
LEFCO, ROGER W		213 HAUPT		KYLE	TX	78640-8823
LEFTWICH, JONATHAN D & WATKINS FRANCES		123 COWBOY CV		KYLE	TX	78640
LEGAULT, PHILIPPE J		234 ROCK BLUFF LN		SAN MARC	TX	78666-5476
LEGGETT, LINDA C & DAVID R		142 PANALERO CV		KYLE	TX	78640
LEHMAN, WAYNE L & JANIE		986 BELLA VISTA CIR		KYLE	TX	78640
LEMELIN, SANDRA E REVOCABLE LIVING	Attn: LEMELIN SANDRA E TRU	626 SCRUTCHINS		KYLE	TX	78640-5436
LEMKE, ROBERTA S		312 LIVE OAK DR		MOUNTAI	TX	78610-9294
LEMON, LORI A & KEVIN M		263 JERRY LEES TRL		KYLE	TX	78640
LEMUS, DUVINA		211 FENDER		KYLE	TX	78640-6511
LENGNER, LAURENCE E JR & VERONICA D		171 POTTERS PT		DRIPPING S	TX	78620-4366
LENNAR HOMES OF TEXAS LAND & CONST LTD		12401 RESEARCH BLVD	STE 1-300	AUSTIN	TX	78759-2339
LEOMA WALLS PONTON		316 BIRCH DR		KYLE	TX	78640
Leon Barba	City of Kyle	PO Box 40		Kyle	TX	78640
LEONARDIS, FRANK T		211 FRESNO SPGS		BUDA	TX	78610-2759
LESINSKI, GERALD R & ACOSTA IRENE		125 SWEET GUM		KYLE	TX	78640-5960
LESLEY YVONNE SHEFFIELD		941 BELLA VISTA CIR		KYLE	TX	78640
LESLIE YOUNG		100 WILDCAT HOLLOW DR		KYLE	TX	78640
LETICIA I ROJO	OR CURRENT OCCUPANT	1740 Roland Ln		Kyle	TX	78640
LETICIA I ROJO		7833 MCANGUS RD		DEL VALLE	TX	78617
LEVENS, CHRISTOPHER & ALEXIS		632 SCHEEL		KYLE	TX	78640-5432
LEVENTHAL, SHERYL & HERVEY GREGORY		308 MILLER ST		KYLE	TX	78640
LEWIS, CHRISTOPHER & KARLA		701 OLD SETTLERS DR		SAN MARC	TX	78666-7737
LEWIS, DAVID MIKEL & BRANDIE P		108 HUNTER REX CV		KYLE	TX	78640

LEWIS, LEE A & BETTY J		1287 VERNA BROOKS WAY		KYLE	TX	78640
LEWIS, LUPE &	LEWIS VINCENT ESTATE	411 QUAIL MEADOW DR		KYLE	TX	78640
LEWIS, SETH ROBERT & KELSEY JO		100 PANALERO CV		KYLE	TX	78640-2154
LEWRIGHT, MICHELLE &	BOVA BILLIE JEAN	1262 BEECHWOOD DR		KYLE	TX	78640
LI, SAMUEL & LILLIAN S		1558 TERRACINA CIR		MANTECA	CA	95336-7068
LIKERT, WINSTON JEREMIAH & KATRINA JAHN		386 CARAWAY		KYLE	TX	78640-5569
LILL, CAROLINE		580 SAMPSON		KYLE	TX	78640-5264
LILLEY, ADRIANA SALAZAR URESTI		161 STRAWN		KYLE	TX	78640-4308
LIMA, SHARON K REVOCABLE TRUST		284 WETZEL		KYLE	TX	78640-8868
LIMELY, RODNEY P & SHERRI E		216 HUTTON		KYLE	TX	78640
LIMMER, DENICE J		546 MCGARITY		KYLE	TX	78640-5891
LIND, CARL		468 CAMELIA PKWY		KYLE	TX	78640
LINDA & ELTON JONES	OR CURRENT OCCUPANT	291 Roland Ln	#25	Kyle	TX	78640
LINDA HOLLOWAY		291 ROLAND LN	#48	KYLE	TX	78640
LINDA JONES	OR CURRENT OCCUPANT	291 Roland Ln	#28	Kyle	TX	78640
LINDA JONES		512 TERRY LN		HEATH	TX	75032
Linda Siller		P.O. Box 1189		KYLE	TX	78640
LINDEKUGEL, JAMES F &	LINDEKUGEL MICHELLE L	26180 NORTHSHORE DR		MORENO V	CA	92555
LINDHOLM, WENDY HAVEN		120 NEL CT		KYLE	TX	78640
LINDSAY, SHERMAN D & PATRICIA L		302 LIVE OAK DR		BUDA	TX	78610
LINDSEY, ANTHONY K & LAUREN		1581 KIRBY		KYLE	TX	78640-6431
LINDSEY, STACY LYNN		217 SILO ST		SAN MARC	TX	78666-7785
LINDSEY, VERETTA G		P O BOX 401		KYLE	TX	78640-0401
LINDSEY, WILLIAM H		2900 GLENDORA CT		AUSTIN	TX	78738
LINLEY, RANDY & MCMILLEN HILARY		209 ROCK BLUFF LN		SAN MARC	TX	78666-5476
LIONEL C & NELLIE CARDOSA		155 BELLA VISTA CIR		KYLE	TX	78640
LIPICH, GARY		404 QUAIL MEADOW DR		KYLE	TX	78640
LIPINSKI, SHIRLEY A & STANLEY S JR		307 PRIMROSE DR		KYLE	TX	78640-8853
LIRA, JUAN FRANCISCO ESTATE	LIRA ADRIANNA E IND EXEC	PO BOX 1468		KYLE	TX	78640-1468
LIRA, ROBERTO JR & YANEZ-LIRA YVETTE		1289 SWEET GUM DR		KYLE	TX	78640
LITTLEJOHN, PRESTON M		235 MENDEZ LOOP		KYLE	TX	78640-4342
LIVE OAK LODGE 304	OR CURRENT OCCUPANT	107 W Center St #A	A	Kyle	TX	78640
LIVE OAK LODGE 304		PO BOX 1331		KYLE	TX	78640
LIVERMORE, ARTHUR F		6058 STEINER		KYLE	TX	78640
LJL REAL ESTATE LTD		7304 REED DR		LEANDER	TX	78641
LLOYD & CAROLYN HARTMAN		105 JANE ELLEN CV		KYLE	TX	78640
LLOYD, GEORGE ARTHUR		901 EASTON DR		SAN MARC	TX	78666-5478
LLOYD, NORMAN LEE		211 SILVERADO DR		KYLE	TX	78640
LMC INVESTMENTS INC		PO BOX 110229		CARROLLT	TX	75011-0229
LO, HONG JING		3700 VINALOPO DR		AUSTIN	TX	78738-7015
LOCKHART, DENNIS L & HILIRINE		107 BRIARWOOD CT		KYLE	TX	78640
LOE, ROBERT & ELIZABETH R		518 FIELD CORN LN		SAN MARC	TX	78666-2819
LOERA, CARLOS N & LOERA ERNESTO A		1021 NEVAREZ		KYLE	TX	78640-2022
LOERA, RICARDO & LOERA BETTY ESTATE		226 SAN FELIPE DR		KYLE	TX	78640
LOERA, SYLVIA		10001 S 1ST ST	APT 1618	AUSTIN	TX	78748-6855
LOERA, VICTOR		P O BOX 592		KYLE	TX	78640-0592
LONG, ROLAND		25506 STONE MILL LN		SPRING	TX	77373-3116
LONG, SAN & SUERIDA		133 TRINITY DR		KYLE	TX	78640
LONGBOTHAM, BRIAN P & GISELLA E		1003 SABLE DR		FRIENDSW	TX	77546
LONGBRAKE, THOMAS D & MARY B		130 GREENE		KYLE	TX	78640-2144
LONGORIA, ARMANDO R & SHERRY M		809 JESSE TRL		SAN MARC	TX	78666-7845
LONGORIA, CAITLAN D & RICARDO III		160 RAINTREE DR		KYLE	TX	78640-5837
LONGORIA, RAYMOND DAVID & DIANA		1661 KIRBY LN		KYLE	TX	78640-6432
LONGORIA, RUDOLPH		103 FALCON ST		KYLE	TX	78640-5652
LOOSIER, ODIS B & CORA J		220 WILDCAT HOLLOW		KYLE	TX	78640
LOOTENS, ROBERT J & VICTORIA L		135 SILVER MAPLE DR		KYLE	TX	78640-2150
LOPEZ, ALFONSO P		5216 HELLMAN		KYLE	TX	78640-4981
LOPEZ, ANNAH & ELOY		221 CAMELIA PKWY		KYLE	TX	78640
LOPEZ, ARMIN		106 REI TANG LOOP		KYLE	TX	78640
LOPEZ, CHRISTOPHER & GINA NICHOL		193 SPRING BRANCH LOOP		KYLE	TX	78640
LOPEZ, DAVID		10220 BIG THICKET DR		AUSTIN	TX	78747-2705
LOPEZ, EDNA		126 PRESTON TRL		SAN MARC	TX	78666-5474
LOPEZ, EFRAIN &	LOPEZ FRANCES E ESTATE	P O BOX 663		KYLE	TX	78640-0663
LOPEZ, ENRIQUETA		1337 SWEET GUM DR		KYLE	TX	78640
LOPEZ, FEDERICO JR & GRACIELA		122 PINCEA PL		SAN MARC	TX	78666-2291

LOPEZ, FELIX		319 FIELD CORN LN		SAN MARC	TX	78666-8033
LOPEZ, FRANK & RUBY		141 DASHELLE RUN		KYLE	TX	78640
LOPEZ, FREDDY C & GARCIA ELISA G		8303 APPALOOSA RUN		AUSTIN	TX	78737
LOPEZ, JASON		122 BELLAIR DR		KYLE	TX	78640-5317
LOPEZ, JOSE R & FAVIOLA MAYA		905 SWEET GUM		KYLE	TX	78640
LOPEZ, KELLI S		132 SCHMIDT		KYLE	TX	78640-4319
LOPEZ, LUIS M		PO BOX 138		KYLE	TX	78640-0138
LOPEZ, MARIA & HURBANO		173 SPRING BRANCH LOOP		KYLE	TX	78640-5364
LOPEZ, MARIA E		5226 HARTSON		KYLE	TX	78640
LOPEZ, MARIA T		102 TRINITY DR		KYLE	TX	78640
LOPEZ, MISAEL		255 HARMON HILLS RD		DRIPPING S	TX	78620-4022
LOPEZ, PRISCILLA F		PO BOX 1207		KYLE	TX	78640-1207
LOPEZ, RICARDO JR		150 WAINSCOT OAK WAY		SAN MARC	TX	78666-2464
LOPEZ, SUSANNE		115 GAMBEL OAK WAY		SAN MARC	TX	78666
LORI R HUYETT		376 BIRCH DR		KYLE	TX	78640
LOT 3 ASSOCIATES LTD		10480 CALLE ACANTA NW		ALBUQUER	NM	87114
LOT 3 ASSOCIATES LTD	OR CURRENT OCCUPANT	830 Rebel Dr		Kyle	TX	78640
LOTT, BRYAN KEVIN		107 JULIA CV		KYLE	TX	78640
LOUCH, MARIA ELENA & CHARLES R		129 LEATHER OAK LOOP		SAN MARC	TX	78666
LOUIS J BILLO		313 VERBENA DR		KYLE	TX	78640
LOUIS, JAMES W & SUSAN M		1618 SANDERS		KYLE	TX	78640
LOVE, NELSON		177 GREENE		KYLE	TX	78640-2145
LOVE, TIMOTHY O & TITUS AMBER N		105 SPLIT RAIL DR		SAN MARC	TX	78666-7698
LOVELACE, JOHN R & CYNTHIA J		1197 BEECHWOOD DR		KYLE	TX	78640-5717
LOVETT, JOSHUA		220 BIRCH DR		KYLE	TX	78640-5832
LOWE, JOSHUA & IOANA		105 SILO ST		SAN MARC	TX	78666-7781
LOWE, WESLEY R & JO ANN		6329 A NEGLEY		KYLE	TX	78640
LOWER, JON R SR & PATRICIA D		5099 HARTSON		KYLE	TX	78640
LOWN, DONALD J & MARY R		111 TED CT		KYLE	TX	78640
LOWRIE, JOE DAVID & KATHY JO		273 SPRING BRANCH LOOP		KYLE	TX	78640-5379
LOZANO, BETTY J		474 CARAWAY		KYLE	TX	78640-5880
LOZANO, GINO A & MARTHA		503 BLUE BELL CIR		KYLE	TX	78640
LPC VENTURE LLC		505 EXECUTIVE PARK		LOUISVILLE	KY	40207
Luanna	Andrew Warren, OD	5401 FM 1626 Suite 135 B		Kyle	TX	78640
LUCAS, NANNETTE SUSAN		208 DOVE HOLLOW DR		KYLE	TX	78640
LUCAS, SHIRLEY M		127 MORRELL		KYLE	TX	78640
LUCITA, SALVADOR J & KAREN G		205 MCGARITY		KYLE	TX	78640
LUEDER, CHRISTOPHER		4414 TULIP TREE CT		CHANTILLY	VA	20151-2441
LUEDER, RANI K		10202 LA COSTA DR		AUSTIN	TX	78747-1103
LUEDER, RANI K		2001 RAMAGE		KYLE	TX	78640-9454
LUEDERS, JUSTIN GARRETT & DIANE RENEE		107 WESTERN CV		KYLE	TX	78640
LUGO, ALEJANDRO & ALEJANDRINA GARCIA		200 JOHNNYS WAY		KYLE	TX	78640
LUGO, CHRISTOPHER LEE & LEXI L		4314 TRAIL RIDGE PASS		SAN MARC	TX	78666
LUIS O MANCIA		364 BIRCH DR		KYLE	TX	78640
Luke Martin		311 Wildcat Hollow Dr		Kyle	TX	78640
LUKE, CARLA SUE		249 JOHNNYS WAY		KYLE	TX	78640-5662
LUMBRERAS, JESUS M & MARIA G		111 ORION COVE		KYLE	TX	78640
LUMLEY, SANDRA K		301 SILO ST		SAN MARC	TX	78666-7786
LUNA, DIANNE RENEE		503 ROCK ROSE CIR		KYLE	TX	78640-8870
LUNA, DOMINIC & BUNCH-LUNA RAINA		256 BOTTLE BRUSH DR		KYLE	TX	78640
LUNA, ELIAS JR		119 STAR OF TEXAS DR		KYLE	TX	78640-5290
LUNA, JONATHAN O SANDOVAL		221 BOWIE DR		KYLE	TX	78640-6466
LUNA, MARCELA H & PHILIP T JR		148 CATALPA DR		KYLE	TX	78640-5839
LUPTON, BRAD & AMY		206 QUAIL MEADOW DR		KYLE	TX	78640
LUTRICK, CHARLES H & MARGARET E		100 MONTAGUE DR		KYLE	TX	78640
LUTTRELL, JERRY D & LAURIE L		PO BOX 360		KYLE	TX	78640
LYASHENKO, DMITRY & SVIRKO ELENA		218 OLD SETTLERS DR		SAN MARC	TX	78666-7776
LYCAN, THOMAS & JAIMIE		555 MCGARITY		KYLE	TX	78640-5892
LYNCH, LESLIE		210 MEADOW WOODS DR		KYLE	TX	78640
LYONS, FRED L & MARTHA R		P O BOX 599		KYLE	TX	78640-0599
LYONS, JOHN T		818 JESSE TRL		SAN MARC	TX	78666-7845
LYONS, JUDITH L		4101 MATHER		KYLE	TX	78640
LYONS, REX ALLEN JR		1004 SOUTH OLD STAGECOACH RD		KYLE	TX	78640
M I W L S	OR CURRENT OCCUPANT	3600 W Fm 150		Kyle	TX	78640
M I W L S	Sharon Michaelis	PO BOX 1267		KYLE	TX	78640

M I W L S LP		P.O. BOX 1267		KYLE	TX	78640
M2S CAPITAL GROUP LLC		4730 S FORT APACHE RD	STE 300	LAS VEGAS	NV	89147-7947
MAAG, ERIC & LISA K		136 CHESSEY		KYLE	TX	78640
MACCHIA, GENARO ESTATE & MACCHIA LINDA S		813 EASTON DR		SAN MARC	TX	78666-5477
MACEDO, CESAIN & LAZO MARICELA		100 BELLAIR DR		KYLE	TX	78640
MACHAUD, WILLIAM COLBY & JONI JESSICA		332 HOGAN		KYLE	TX	78640-5401
MACHUCA, LUIS & TORRES MARIEN		214 HAY BARN ST		SAN MARC	TX	78666
MACIAS, GABRIEL		480 W SOUTH ST		KYLE	TX	78640-5704
MACIER, CHRISTOPHER & SHYVANNA		227 SAN FELIPE DR		KYLE	TX	78640-4332
MACINTOSH, ERIC JASON & WENDEL JUNY		134 SILVER MAPLE DR		KYLE	TX	78640-2149
MACK, DONALD E & SHERI D		300 MORNING DOVE CT		KYLE	TX	78640-9219
MACK, DUSTY		461 SWEET GUM		KYLE	TX	78640-5963
MACK, YONG SUN		182 SPRING BRANCH DR		KYLE	TX	78640-5373
MACKLIN, SUSANA & SWEENEY STUART MYLES		1260 KIRBY		KYLE	TX	78640
MACKY HOLDINGS LLC		PO BOX 4385		HORSESHO	TX	78657-4385
MADDEN, ROSS & AMY		270 FENDER		KYLE	TX	78640-6511
MADDEN, VERONICA & THOMAS		251 HUTTON		KYLE	TX	78640
MADER, AUGUST & JO ANN E REVOCABLE TRUST		1188 NEVAREZ		KYLE	TX	78640-2021
MADER, MATTHEW JAMES		113 INA CT		KYLE	TX	78640-8890
MADIA, FRANK & CONSTANCE V		4092 MATHER		KYLE	TX	78640-8813
MADRAZO, MIGUEL A & ANTONIA P		124 RAINTREE DR		KYLE	TX	78640
MADRONA, ANNA IRENE		5733 HARTSON		KYLE	TX	78640
MADSEN, NICHOLAS RYAN & HILARY		1189 NEVAREZ		KYLE	TX	78640-2021
MAGLOIRE, NATALIE		105 FORT GRIFFIN DR		SAN MARC	TX	78666-2421
MAGUIRE, JAMES R & FRANCES		294 STRAWN		KYLE	TX	78640-4316
MAHAR, FRANCIE LEOTA		1472 SANDERS		KYLE	TX	78640-2141
MAHER, MARY		318 CAMELIA PKWY		KYLE	TX	78640-5958
MAHN, DAVID CHARLES & LINDA SUZANNE		1401 KIRBY LN		KYLE	TX	78640
MAHOGANY RUN INVESTMENTS LP		5808 COMMUNICATIONS PKWY		PLANO	TX	75093-7882
MAHOLICK, DAVID S JR & DAVID S SR		120 BRAZOS LN		KYLE	TX	78640
MAILLOUX, LUCHENG C & DONALD M		518 GLADNEY DR		SAN MARC	TX	78666-5274
MAJOR, EUGENE E & LAURA LOUISE		1087 SANDERS		KYLE	TX	78640
MAKUR FAMILY TRUST		8473 PEACHTREE AVE		NEWARK	CA	94560
MALDONADO, CARMEN ACOSTA		1293 BEECHWOOD DR		KYLE	TX	78640
MALDONADO, GILBERT & JENNIFER N		264 HUTTON		KYLE	TX	78640-8933
MALDONADO, SARAY		130 FORT GRIFFIN DR		SAN MARC	TX	78666-2421
MALDONADO, SAUL & BARRERA PRISCILLA		1211 VERNA BROOKS WAY		KYLE	TX	78640
MALOTT, DAVID L & STEPHANIE A		121 JAY JAY CV		KYLE	TX	78640
MANCILLAS, JAIME & SYLVIA E		104 KEEGANS WAY		KYLE	TX	78640
MANDELBERG FAMILY LIVING TRUST		6525 NORDIC CT		CITRUS HE	CA	95610-5000
MANGIONE, JOHN S		270 LITTLETON DR		AUSTIN	TX	78737-4594
MANN, JACKIE L JR & DONNA		1181 VERNA BROOKS WAY		KYLE	TX	78640
MANN, KANDACE & WELCH MACKAY		284 MICHAELIS		KYLE	TX	78640-6009
MANN, MICHAEL & MARY E		388 BOTTLE BRUSH DR		KYLE	TX	78640-5951
MANNIE, PHILIP & DOBBINS JAMIE		P O BOX 2014		KYLE	TX	78640-1803
MANNING, MICHAEL D		279 BELLA VISTA CIR		KYLE	TX	78640-8735
MANNING, REBECCA		5320 HARTSON		KYLE	TX	78640-4321
MANNING, ROBIN & HAWKINS ROBERT		149 CONEFLOWER DR		KYLE	TX	78640
MANTILLA, FABIAN E & RUTH L		148 RUELLA CV		KYLE	TX	78640
MANZANO, ALFONSO		2611 WHITE WING		NEW BRAU	TX	78130-3177
MANZANO, DAVID & ALYSSA		109 PRESTON TRL		SAN MARC	TX	78666-5474
MANZI, EDIE C		209 W MOORE ST		KYLE	TX	78640-5634
MARCANTEL, CALBERT & PATRICIA		626 IRVIN DR		SAN MARC	TX	78666
MARCINKO, GEORGE A JR & MARIANNE Z		301B UTTERBACK		KYLE	TX	78640-8773
MARCO, NATHAN C & NATASHA		22764 EASTPARK DR	UNIT 2106	YORBA LIN	CA	92887-4636
MARCRUM, RYAN S		4729 MATHER		KYLE	TX	78640
MARCUS, MELANIE		294 HUTTON		KYLE	TX	78640
MAREK, LAWRENCE & LINDA		618 IRVIN DR		SAN MARC	TX	78666-5275
MARGIE MCCLANAHAN		PO BOX 1178		KYLE	TX	78640
MARIA A & JOSE DIOCARES		1002 LEHMANN RD		SAN MARC	TX	78666
MARIA A & JOSE DIOCARES	OR CURRENT OCCUPANT	301 Rebel Dr		Kyle	TX	78640
MARIA DOLORES MELENDEZ		291 ROLAND LN #39		KYLE	TX	78640
MARIA GARCIA		291 ROLAND LN	#87	KYLE	TX	78640
MARIAN TRUST	VASQUEZ JESUS & VASQUEZ	233 CAMELIA PKWY		KYLE	TX	78640
MARIE HERRERA WEAVER		200 OLD SETTLER RD		KYLE	TX	78640

MARINO, STEVEN M & JENNIFER L		677 SAMPSON		KYLE	TX	78640
MARIO R GOMEZ		291 ROLAND LN	#57	KYLE	TX	78640
MARIZZA MARQUEZ		291 ROLAND LN	#62	KYLE	TX	78640
MARK & STEPHANIE OPIELA		305 VERBENA DR		KYLE	TX	78640
Mark Campbell		203 Bella Vista		Kyle	TX	78640
MARK S & KAREN BRINKER		388 BIRCH DR		KYLE	TX	78640
MARKERS RUN LLC		PO BOX 312212		NEW BRAU	TX	78131-2212
MAROSTICA, MARK A		6717 BLISSFIELD DR		AUSTIN	TX	78739
MARSHALL L & MARSHA EMERSON		305 AYERS		KYLE	TX	78640
MARSHALL, CATHERINE OWENS	& MYRON BRANDO MARSHA	2331 HERZOG		KYLE	TX	78640-6121
MARSHALL, DENNIS V		3955 BLACKWOOD		NEWBURY	CA	91320
MARSHALL, JENNA L & GONZALES BARRETT J		257 HOMETOWN PKWY		KYLE	TX	78640-5711
MARSTON, JEREMY OLIVER & MESA YVETTE MICHELE		109 REMINGTON DR		KYLE	TX	78640-4329
MARTIN O & JUANITA I REYES		101 QUAIL MEADOW DR		KYLE	TX	78640
MARTIN, ANNA MARIE		105 AMHURST CT		KYLE	TX	78640-5320
MARTIN, CLAYTON & CASEY		151 CARAWAY		KYLE	TX	78640
MARTIN, DEBRA LYNN & KENNETH EARL		1274 BEECHWOOD DR		KYLE	TX	78640
MARTIN, JENNIFER		212 FALL CREEK DR		KYLE	TX	78640
MARTIN, MARJORY & DAVID		371 WETZEL		KYLE	TX	78640-9209
MARTIN, MATTHEW		133 SILO ST		SAN MARC	TX	78666
MARTIN, NOAH MICHAEL		124 MASON REED CV		KYLE	TX	78640-5429
MARTIN, RYAN & MELINDA		2077 HERZOG		KYLE	TX	78640
MARTINA DE SANTIAGO		107 MONTAGUE DR		KYLE	TX	78640
MARTINE, MARGARET A & DANIEL K		215 MEADOW WOODS DR		KYLE	TX	78640
MARTINETS, FRANCES HEATH		108 RIO ROBLES		KYLE	TX	78640
MARTINETS, LEAH & LISA		108 RIO ROBLES		KYLE	TX	78640
MARTINEZ, ADAM CARL & ANNETTE		135 STAR OF TEXAS DR		KYLE	TX	78640
MARTINEZ, ALFONSO & HOPE		1201 BEBEE RD		KYLE	TX	78640
MARTINEZ, ALISHA & STEPHEN		5611 HARTSON		KYLE	TX	78640-9294
MARTINEZ, ANTONIO & JO ANN ZAVALA		920 EASTON DR		SAN MARC	TX	78666
MARTINEZ, CAROLYN ELAINE		5209 HARTSON		KYLE	TX	78640-4327
MARTINEZ, CRESCENCIO		1111 N US HWY 81		KYLE	TX	78640
MARTINEZ, DANIEL V		111 AMHURST CT		KYLE	TX	78640-5320
MARTINEZ, DIANA		402 ARROYO RANCH RD		KYLE	TX	78640
MARTINEZ, DIANE		4041 MATHER		KYLE	TX	78640-8813
MARTINEZ, ELVA M		409 BOOTH DR		SAN MARC	TX	78666-9454
MARTINEZ, FABIAN		2915 24TH AVE W		SEATTLE	WA	98199-2803
MARTINEZ, FRANCISCO & ELVA JARAMILLO MARTINEZ		103 COWBOY CV		KYLE	TX	78640-5912
MARTINEZ, GEORGE & BEATRIZ E		1037 SWEET GUM		KYLE	TX	78640-5945
MARTINEZ, GIL & MIANA		4456 MATHER		KYLE	TX	78640-9289
MARTINEZ, GRISELDA S & JESUS N		104 RODRIGUEZ ST		KYLE	TX	78640
MARTINEZ, JAMES & JENNIFER		117 HUNTER REX WAY		KYLE	TX	78640
MARTINEZ, JARED R		110B UTTERBACK		KYLE	TX	78640-8781
MARTINEZ, JASON & ASHLEY		303 SILVERADO DR		KYLE	TX	78640
MARTINEZ, JASON O & BUSTAMONTE RITA		213 LIVE OAK DR		BUUDA	TX	78610
MARTINEZ, JOE T & MARY		504 W THIRD ST		KYLE	TX	78640
MARTINEZ, JOSE & RUTH		352 SWEET GUM		KYLE	TX	78640-5962
MARTINEZ, JOSE LEONARDO & KARISTA CYREEN		706 HARWOOD DR		SAN MARC	TX	78666
MARTINEZ, JOSE NATIVIDAD ARAIZA	& ZAVALA LUCIA VEGA	100 CISNEROS ST		KYLE	TX	78640-6339
MARTINEZ, JOSEPH F		137 SCARLET OAK CV		KYLE	TX	78640-5938
MARTINEZ, JUAN MIGUEL		114 FORT GRIFFIN DR		SAN MARC	TX	78666-2421
MARTINEZ, JULIA	c/o ELENA REGALADO	403 DELEON ST		KYLE	TX	78640
MARTINEZ, LARRY D & JULIE A		311 FOXGLOVE DR		KYLE	TX	78640
MARTINEZ, LINO G JR		5123 HARTSON		KYLE	TX	78640-5260
MARTINEZ, MARTIN		PO BOX 1862		KYLE	TX	78640-1801
MARTINEZ, MARY S, SELBERA REYNALDO	& HOPE & BECKY & SILVIA & F	115 JOE ROBINSON DR		KYLE	TX	78640
MARTINEZ, MATTHEW J & CAROLYN E		112 BRIARWOOD CT		KYLE	TX	78640-5319
MARTINEZ, MICHAEL J		124 COWBOY CV		KYLE	TX	78640-5912
MARTINEZ, MONICA M		930 SWEET GUM		KYLE	TX	78640-5944
MARTINEZ, PAUL & MARIA SANJUANITA MARTINEZ		103 AMHURST CT		KYLE	TX	78640-5320
MARTINEZ, PEDRO		P O BOX 274		KYLE	TX	78640-0274
MARTINEZ, PEDRO CARRILLO		117 KEEGANS WAY		KYLE	TX	78640-5381
MARTINEZ, ROBERTO PAUL JR		106 FORT GRIFFIN DR		SAN MARC	TX	78666-2421
MARTINEZ, RODOLFO & GUADALUPE		1000 N OLD HWY 81		KYLE	TX	78640
MARTINEZ, RODOLFO III & MARGARET L		101 SPRING BRANCH CV		KYLE	TX	78640

MARTINEZ, RODOLFO, JR	c/o RODOLFO MARTINEZ SR	107 ZAPATA		KYLE	TX	78640
MARTINEZ, SALLY		1073 SWEET GUM DR		KYLE	TX	78640
MARTINEZ, SANDRA & MARTINEZ VIVIANA		706 EASTON DR		SAN MARC	TX	78666-5389
MARTINEZ, TONI		165 FALL CREEK DR		KYLE	TX	78640-5385
MARTINEZ, TRICIA U & ENRIQUE P		5761 FERGUS		KYLE	TX	78640-8729
MARTINEZ-DIEGO, HILDA MERILIN		104 HIGH RD		KYLE	TX	78640-4700
MARTINS, LAURA HEIMAN & HEIMAN JOHN & JOYCE		1086 SANDERS		KYLE	TX	78640-6122
MARY LEE GIPSON	OR CURRENT OCCUPANT	2165 Cypress Rd		Kyle	TX	78640
MARY LEE GIPSON		PO BOX 1774		KYLE	TX	78640
MARY LYNN SNYDER		1133 SWEET GUM		KYLE	TX	78640
MARY RUTH ASHER		202 OLD SETTLER RD		KYLE	TX	78640
MAS/JPH REAL ESTATE HOLDINGS LLC		P.O. BOX 624		MANCHAC	TX	78652
MASSA, JERRY & KAREN		306 OLD SETTLERS DR		SAN MARC	TX	78666-7782
MASTROPIETRO, MARK & SHERI		100 TULIP CV		KYLE	TX	78640-5725
MATA, SUSAN		PO BOX 534		KYLE	TX	78640-0534
MATHEW A STROZIER		173 AVENIDA TEJAS		KYLE	TX	78640
MATHEWS, KRISTAL R		1867 RELIANCE CIR		SUPERIOR	CO	80027-4403
MATTEOLI, MARIO & CAYCE		361 WETZEL		KYLE	TX	78640-8869
Matthew D. Gonzalez		PO Box 346		Dripping S	TX	78620
MATTHEWS, CECILIA P & CALVIN WADE		123 GAMBEL OAKWAY		SAN MARC	TX	78666-2751
MATTHEWS, JENNIFER D		142 FORT GRIFFIN DR		SAN MARC	TX	78666-2421
MATTHEWS, PAUL & MICHELLE		328 CARAWAY		KYLE	TX	78640-5569
MATTHEWS, WESLEY		413 HOMETOWN PKWY		KYLE	TX	78640-5713
MATTORD, KATHLEEN		415 WETZEL		KYLE	TX	78640-2131
MATTOX, JAMES S & JANET MARY KATHRYN		1111 VALENCIA ST		DALLAS	TX	75223-1332
MATTOX, JANICE L & MATTOX JERRY S ES	MATTOX JAMES S & MATTOX	1111 VALENCIA		DALLAS	TX	75223
MATTOX, JIM IRA-SEP		PO BOX 13223		AUSTIN	TX	78711-3223
MATTOX, RYAN HART & JAIME		316 CARAWAY		KYLE	TX	78640-5569
MATTS, MARIA TOLAND		133 HUNTER REX WAY		KYLE	TX	78640
MATTSON, MICHAEL S & SARAH B		301 QUAIL MEADOW DR		KYLE	TX	78640-8838
MAUGHAN, RUSSELL L III		18099 FM 150 W		DRIFTWOC	TX	78619-9217
MAUL, WILLIAM F & BETTY ANN		111 PRIMROSE DR		KYLE	TX	78640
MAUNEY, HELEN L		1480 SANDERS		KYLE	TX	78640-2141
MAUNEY, MELINDA		6256 NEGLEY		KYLE	TX	78640
MAUPIN, JEFFREY A & KIMBERLY SOO MAUPIN		238 PINCEA PL		SAN MARC	TX	78666-2329
MAURICIO & ROSALINDA D ZUNIGA		107 STAGELINE DR		KYLE	TX	78640
MAWSON, DAVID A & APRIL		5801 FERGUS		KYLE	TX	78640
MAXSON, JAMES W & JILL E		122 TRINITY DR		KYLE	TX	78640-4330
MAXWELL, TERRY J		107 QUAIL MEADOWS DR		KYLE	TX	78640
MAY, BRANYON M & ALANA J		309 SILVERADO DR		KYLE	TX	78640-4335
MAY, NONA J		2192 HERZOG		KYLE	TX	78640-6144
MAYER, FLOR ALEJANDRA & CHIMELY JUAN JESUS		1205 SWEET GUM		KYLE	TX	78640-5947
MAYES, ADRIAN & AMY		302 FIELD CORN LN		SAN MARC	TX	78666-8033
MAYFIELD, CHANCY LANE		163 KEEGANS WAY		KYLE	TX	78640-5381
MAYFIELD, JOHN R & CARMEN B		414 QUAIL MEADOW DR		KYLE	TX	78640
MAYOL, JL 1998 REVOCABLE TRUST	MAYOL JENNIFER LEE TRUST	43 AARON DR		NOVATO	CA	94949-5497
MAYORGA, AMANDA		5257 HARTSON		KYLE	TX	78640
MAZON, JOSHUA PAUL & CARLENE JOANN		914 OVERCUP DR		SAN MARC	TX	78666-7846
MCADAMS, WENDELL & GARZA-MCADAMS EVA M		114 JERRY LEES TRL		KYLE	TX	78640-5659
MCAFFEE, TRAVIS C & HOLLY O		13302 PINEROCK LN		HOUSTON	TX	77079-6008
MCAVOY, ALEX & JALISA		3617 CINKAPIN DR		SAN MARC	TX	78666-4489
MCBEE, JEFFREY & LIRA LORENA		214 SILO ST		SAN MARC	TX	78666
MCBROOM, JEREMY L & EWELINA S		6084 HARTSON		KYLE	TX	78640
MCCABE, MARCUS & BRIANNE		4640 JACK C HAYS TRL		BUDA	TX	78610-9306
MCCAFFERTY, JOHN P & JACKIE		2085 HERZOG		KYLE	TX	78640-6433
MCCALL, KEITH & NICOLE		191 DESERT ROSE DR		KYLE	TX	78640-4183
MCCARRELL, AMY		246 SILO ST		SAN MARC	TX	78666
MCCARTHY, JOHN BISHOP OF AUSTIN		P O BOX 268		KYLE	TX	78640-0268
MCCARTIN, KEVIN & MA LUISA		108 SAN GABRIEL DR		KYLE	TX	78640-5926
MCCARTY, RACHEL		132 SALADO DR		KYLE	TX	78640
MCCASLIN, CARRIE C & DAVID L		119 STAGELINE DR		KYLE	TX	78640
MCCLAFERTY, JOHN C III & MARIA C		127 STAR OF TEXAS DR		KYLE	TX	78640
MCCLAIN, STEPHEN TRENT		220 SUNFLOWER DR		KYLE	TX	78640-8871
MCCLANAHAN, DARRELL		118 COWBOY CV		KYLE	TX	78640-5912
MCCLANAHAN, LISA &	DOLESE PATRICIA	253 STRAWN		KYLE	TX	78640

MCCLAREN, PAULA		5751 MCNAUGHTON		KYLE	TX	78640-9278
MCCLENDON, LAVERNE S		323 LIVE OAK DR		MOUNTAI	TX	78610-9286
MCCLENDON, MARK O & LAURA K		5771 FERGUS		KYLE	TX	78640-8729
MCCLENDON, RALPH O JR & MARCIA		317 LIVE OAK DR		MOUNTAI	TX	78610
MCCLLOUD, ETHAN L & TERESA D		899 HOMETOWN PKWY		KYLE	TX	78640
MCCOMACK, BRIAN		106 PINCEA PL		SAN MARC	TX	78666
MCCOOL, DELBERT GERALD III	& VAN DER KLEIJ DESIREE	185 BEARGRASS DR		KYLE	TX	78640-2017
MCCORMACK, CLIFFORD WAYNE		229 MENDEZ LOOP		KYLE	TX	78640-4342
MCCORMICK, JOHN D & ERIN L		160 HUTTON		KYLE	TX	78640-8934
MCCOY, DAVID L & CAROL L		3109 JACOB LN		SAN MARC	TX	78666-7700
MCCOY, DOUGLAS & JENNIFER		136 SCARLET OAK CV		KYLE	TX	78640
MCCOY, MIRIAM M		PO BOX 1424		SAN MARC	TX	78667-1424
MCCOY-LOPEZ, LORENE & LOPEZ BOBBY		126 KIRKLAND		KYLE	TX	78640-9227
MCCRAY, STEPHANIE R		3105 JACOB LN		SAN MARC	TX	78666-7700
MCCREADY, STEVEN & SHELE		197 SWEET GUM DR		KYLE	TX	78640
MCCUISTION, MICHAEL PAUL		114 PEDERNALES DR		KYLE	TX	78640
MCCULLEY, GREGORY A & ELISABETH		304 MARY CV		KYLE	TX	78640
MCCULLOUGH, KEITH A & AMANDA K		1157 NEVAREZ		KYLE	TX	78640
MCCURLEY, KEN & GRETCHEN		1165 NEVAREZ		KYLE	TX	78640-2021
MCDANIEL, SANDRA LACY		P O BOX 2102		KYLE	TX	78640-2102
MCDERMOTT, KRISTIN MICHELLE		1426 ECHOLS		KYLE	TX	78640-8797
MCDONALD, JOSHUA & JENNIFER		5931 NEGLEY		KYLE	TX	78640-8924
MCDONALD, MICHAEL J & STEPHANIE		388 SWEET GUM		KYLE	TX	78640-5962
MCDONALD, VERNON S JR & SANDRA		324 PRIMROSE DR		KYLE	TX	78640
MCDOUGALL, JOHN R & SYLVIA J		407 VERBENA		KYLE	TX	78640
MCEACHERN, JAMES R		1316 BEECHWOOD DR		KYLE	TX	78640-5719
MCENULTY, CAMERON JAMES		2747 CENTER VALLEY RD		SANDPOIN	ID	83864-7174
MCEWEN, ANDREW &		1320 OLD MARTINDALE RD		SAN MARC	TX	78666-9366
MCFADDEN, DANA A & LESLIE P		146 WETZEL		KYLE	TX	78640
MCGARITY, SERIES		P O BOX 5040		AUSTIN	TX	78763-5040
MCGEE, ANTHONY D & YVONNE L		220 MONTAGUE DR		KYLE	TX	78640-9217
MCGEE, DANNY C & LEWIS COLLEEN M		461 CAMELIA PKWY		KYLE	TX	78640
MCGEE, DEREK W & KATHRYN K		642 MCGARITY		KYLE	TX	78640
MCGEE, KEVIN		101 TRINITY DR		KYLE	TX	78640-4330
MCGEHEE, DAVID G		132 STEELE		KYLE	TX	78640-5882
MCGEHEE, MICHELLE		210B UTTERBACK		KYLE	TX	78640-8777
MCGETRICK, PAULA		627 MCGARITY		KYLE	TX	78640
MCGINNIS, MARINA ANN		161 GRANT WAY		KYLE	TX	78640
MCGINNIS, TERRY STEVEN & CATHRYN LEE		2807 LAWTHERWOOD PL		DALLAS	TX	75214
MCGINTY, AMBER & SEAN		321 SPRING BRANCH LOOP		KYLE	TX	78640-5374
MCGLAUN, WANDA		4032 MATHER		KYLE	TX	78640
MCGOWAN, JOHN M & KARI E		253 LEATHER OAK LOOP		SAN MARC	TX	78730
MCGRATH, JOHN & KATHLEEN		30107 AUGUSTA DR		GEORGETC	TX	78628-1112
MCGRAW, PATRICIA		389 SWEET GUM DR		KYLE	TX	78640
MCGRIFF, ALTON BERNARD		3001 BRAND IRON		SAN MARC	TX	78666-4531
MCGUINNESS, RICHARD & MARGARET		248 SAN FELIPE DR		KYLE	TX	78640
MCGUIRE, GLEN & CAROLE		12311 LAKESHORE N		AUBURN	CA	95602-8339
MCGUIRE, ROBERT & DOLYNDA		1818 BARRETT'S GLEN DR		PEARLAND	TX	77581
MCHALE, LAURA & ANDREW		1310 BEECHWOOD DR		KYLE	TX	78640
MCHUTCHION, TIM R &	BARRON CARLOS	208 TEASLEY		KYLE	TX	78640
MCINNIS, JUSTIN & ROXIE		161 CAMPOS		KYLE	TX	78640-6139
MCINTOSH, GARRY LEE & JENNIFER NICOLE		145 FORT GRIFFIN DR		SAN MARC	TX	78666-2421
MCINTOSH, MARION & DELORES		6001 HARTSON		KYLE	TX	78640
MCINTYRE, DANIEL EDWARD		760 BELLA VISTA CIR		KYLE	TX	78640-8752
MCINTYRE, DAVID & MANDY		1363 FAIRWAY		KYLE	TX	78640-8767
MCKEE, KIRK J & CORINNE		295 HUTTON		KYLE	TX	78640-8933
MCKENNA, JOSEPH M & SARAH E		116 SAWTOOTH DR		SAN MARC	TX	78666-4529
MCKENRICK, ROSA L & JAMES I		28202 MOON PORTRAIT LN		KATY	TX	77494-1549
MCKEON, JULIE SCHUSTER		5269 HARTSON		KYLE	TX	78640-4327
MCLAIN, KNEELAND JAMES & MARIA		148 ALDER DR		KYLE	TX	78640
MCLARRY, JUDY H	c/o FRED MCLARRY	PO BO X 370		KYLE	TX	78640-0370
MCLAUGHLIN, KENNETH LARRY JR & SHARON		384 CHAPARRO DR		KYLE	TX	78640
MCLAUGHLIN, THOMAS S & TERESA Y		1061 VERNA BROOKS WAY		KYLE	TX	78640-6583
MCLAURIN, MICHAEL WAYNE		129 GRANT WAY		KYLE	TX	78640
MCPMAHON, IVAN L & LAURA A		245 ARROYO RANCH RD		KYLE	TX	78640

MCMILLAN, LLOYD LEE		5999 NEGLEY	UNIT B	KYLE	TX	78640-4391
MCMORRIS, NORMA		4604 SMALL LN		AUSTIN	TX	78731
MCMORRIS, NORMA		4606 SMALL DR		AUSTIN	TX	78731-3607
MCMORRIS, SUSAN & BILL		513 EASTON DR		SAN MARC	TX	78666-5276
MCMORRIS, WILLIAM & SUSAN		1000 FALLWELL LN		DEL VALLE	TX	78617
MCNABB, DAWN & MICHAEL		1270 VERNA BROOKS WAY		KYLE	TX	78640-6508
MCNEAL, JAMES A & DARLENE Z		338 SPRING BRANCH LOOP		KYLE	TX	78640
MCNEAL, JOSHUA & TRACY		200 FALL CREEK DR		KYLE	TX	78640-5361
MCNEIL, MICHAEL MATTHEW & LAUREN		16019 POOL CANYON RD		AUSTIN	TX	78734-1311
MCNICOLL, JOHN & KARYN		108 QUAIL MEADOW DR		KYLE	TX	78640-8801
MCNIEL, BOBBY L, Jr		786 BELLA VISTA CIR		KYLE	TX	78640
MCNUTT, JASON & STEPHANIE L		4801 MATHER		KYLE	TX	78640-9210
MCPHERSON, ALAN L & SYLVIA F		1227 FAIRWAY		KYLE	TX	78640
MCSORLEY, BETHANY R & PATRICK		5888 FERGUS		KYLE	TX	78640-8628
MCTAGGART, STACEY LYNN & KAREN D THOMPSON		15102 STRADER CIR		AUSTIN	TX	78734
MCWHORTER, AMY & WILLIAM		200 MORRELL		KYLE	TX	78640-8818
MCWILLIAMS, MITCHELL & TOWNSEND KRISTIN		1050 POWELL ST		KYLE	TX	78640-6062
MDS CONSTRUCTION INC		PO BOX 2082		KYLE	TX	78640-1804
MEACHAM, LAWRENCE R & SHARON W		338 WITTE		KYLE	TX	78640
MEADE, WILLIAM KELLY & JUDITH LOUISE		435 FIELD CORN		SAN MARC	TX	78666
MEADOW WOODS PROPERTY OWNERS ASSN		P O BOX 63		KYLE	TX	78640-0063
MEAGHER, AEDIN & FRAZELL JOHN M		2402 ROBIN RD		MANCHAC	TX	78652
MEARS, EDWARD JR & PATRICIA ELIZABETH		217 LIVE OAK DR		MOUNTAIN	TX	78610-9522
MECHINUS, BO G		5149 HARTSON		KYLE	TX	78640-5260
MEDEARIS, GARLAND EDWIN & CHARLETTE		400 WITTE		KYLE	TX	78640
MEDEIROS FAMILY TRUST	MEDEIROS JON & MARGARET	P O BOX 634		SAN MARC	TX	78666
MEDELLIN, VERONICA		281 SPRING BRANCH LP		KYLE	TX	78640
MEDINA, ALMA		906 SWEET GUM		KYLE	TX	78640-5944
MEDINA, DOMINGO & TERESA		P O BOX 643		KYLE	TX	78640-0643
MEDINA, LISA M & JOE MICHAEL		763 EASTON DR		SAN MARC	TX	78666-5389
MEDINA, RENE S		115 BELLAIR DR		KYLE	TX	78640
MEDINA, ROLANDO C & DORA J		379 ARROYO RANCH RD		KYLE	TX	78640-8762
MEDINA, STEVAN		110 PHILLIPS DR		KYLE	TX	78640-6580
MEDINA, VICTORIANO		P O BOX 212		KYLE	TX	78640-0212
MEDINA, WILLIAM L & MARSHA M		5035 HARTSON		KYLE	TX	78640
MEDRANO, JOSE & ANA		1121 SANDERS		KYLE	TX	78640-6105
MEDRANO, MARC		3744 NORTHRIDGE DR		CONCORD	CA	94518-1647
MEECE, MATTHEW & HERNANDEZ HECTOR	DBA HLM INVESTMENTS	11111 ROJAS DR		EL PASO	TX	79935
MEEKER, FRANKLIN WESLEY		303 NORTH WALLACE ST		KYLE	TX	78640
MEIL, STEPHEN D		320 DOVE HOLLOW DR		KYLE	TX	78640
MEINKE, LAUREN H & JERAD		1441 KIRBY		KYLE	TX	78640
MEINZER, BRYAN NEAL & AMBER AUTREY		1300 BELMONT PKWY		AUSTIN	TX	78703-1416
MEJIA, CYNTHIA G		184 CATALPA DR		KYLE	TX	78640
MEJICANO, SAUL & LOPEZ SOPHIE		105 FARM HOUSE RD		SAN MARC	TX	78666-7777
MELANCON, DAVID LEE & AMANDA MARIE FREDERICK MELANCON		1251 SANDERS		KYLE	TX	78640-6142
MELCHIZEDEK, AMAYE		305 MORNING DOVE CT		KYLE	TX	78640
MELDER, GARY		207 CLEVELAND		KYLE	TX	78640-5897
MELLENDEZ, KELLE NICOLE		400 EDGEWOOD		BUDA	TX	78610
MELLENDEZ, LEOPOLDO		P O BOX 846		KYLE	TX	78640-0846
MELLENDEZ, NATIVIDAD		105 NORTH ST		KYLE	TX	78640
MELLENDEZ, STEVEN		268 CATALPA DR		KYLE	TX	78640-5840
MELSHEIMER, DANIEL L		3013 JACOB LN		SAN MARC	TX	78666-7615
MEMMOLO, EVA FRANCES		427 HAUPT		KYLE	TX	78640
MENDEZ, BRIANA		165 GRACE		KYLE	TX	78640
MENDEZ, LEE R & GRANADO ISABELLE		141 GRANT WAY		KYLE	TX	78640
MENDEZ, LETICIA		507 OLD SETTLERS DR		SAN MARC	TX	78666-7720
MENDOZA, ALFONSO O & MARY ANN		204 SUNFLOWER		KYLE	TX	78640
MENDOZA, AMI L &	GLOVER JACOB D	543 BOTTLE BRUSH DR		KYLE	TX	78640
MENDOZA, CHRISTOPHER & PATRICIA		615 IRVIN DR		SAN MARC	TX	78666
MENDOZA, JEREMY RYAN & DANIELLE M		1090 PATTON PATH		KYLE	TX	78640
MENDOZA, JESUS		691 BELLA VISTA CIR		KYLE	TX	78640
MENDOZA, LILY R & MENDOZA LUCIO JR ESTATE		P O BOX 78		KYLE	TX	78640-0078
MENDOZA, ROSE MARY		500 W 1ST ST		KYLE	TX	78640-9440
MENDOZA-QUIROZ, JULIO M & NATALIA R		5771 MCNAUGHTON		KYLE	TX	78640
MENKING, ELVA MAE		PO BOX 2197		KYLE	TX	78640-1806

MERAZ, ANA		426 MCGARITY		KYLE	TX	78640
MERAZ, TERESA & GENARO V		233 CATALPA DR		KYLE	TX	78640-5840
MERCADO, ANNA LUISA & MARCHAND RUSSELL ALLAN		117 REI TANG LOOP		KYLE	TX	78640-5331
MEREDITH, DAMON & ALICIA		340 CAMELIA PKWY		KYLE	TX	78640
MEREDITH, JOHN M		309 MARY CV		KYLE	TX	78640-8842
Merle Demo		107 Cove		Kyle	TX	78640
MERZ, DERIC & AMY BETH		194 DARDEN HILL RD		DRIFTWOOD	TX	78619
MESSER, CELESTE		4719 MATHER		KYLE	TX	78640
MESSER, CELESTE M		6031 STEINER		KYLE	TX	78640
MESSERSCHMIDT, DONALD & WENDY		450 WITTE		KYLE	TX	78640-8831
MESSINGER, LYNNE		7301 RIMCREST CV		AUSTIN	TX	78735
MEYER, ADAM		102 FARM HOUSE RD		SAN MARCO	TX	78666-7777
MEYER, DUSTIN & KACIE		141 MCGARITY		KYLE	TX	78640
MEYER, KARL & CINDY		322 MCGARITY		KYLE	TX	78640-5785
MEYERS FAMILY TRUST	TIMOTHY & LINDA MEYERS T	80 PASEO DE ESTRELLAS		SANTA FE	NM	87506-8282
MEYERS, KEVIN & NELLIE H		121 STAR OF TEXAS DR		KYLE	TX	78640-5290
MEZQUITA, JEMNY C & HERRERA-MAGANA DELMI		116 HUNTER REX WAY		KYLE	TX	78640-5367
MGCC TEXAS ENTERPRISES LLC	OR CURRENT OCCUPANT	1736 Rebel Dr		Kyle	TX	78640
MGCC TEXAS ENTERPRISES LLC		PO BOX 22775		OKLAHOMA	OK	73123-1775
MICHAEL & SHARON WHITEHURST		100 LAUREN LN		KYLE	TX	78640
MICHAEL A & SHARON G SHAW		114 STAGELINE DR		KYLE	TX	78640
MICHAEL J & LU ANN DIERS		338 PRIMROSE DR		KYLE	TX	78640
MICHAEL KATZER		326 AYERS		KYLE	TX	78640
MICHAEL L & KATHRYN A FORD		107 RIO ROBLES CIR		KYLE	TX	78640
MICHAELS, TERRANCE L & CHRISTINE A		643 MCGARITY		KYLE	TX	78640-5894
MICHALEK, JENNIFER		300 PALOMA CIR		KYLE	TX	78640-9232
MICHALICK, RANDALL ALVIN & CHARLENE B		1040 DESERT ROSE CV		KYLE	TX	78640
MICHEL, SHARON Y		168 HORTON		KYLE	TX	78640-4303
MICHELLE & DANIEL GERMAN		1861 S OLD STAGECOACH RD #B		KYLE	TX	78640
MIELKE, LISA MAE		107 SALADO DR		KYLE	TX	78640
MIHALIK, RYAN & TORI		113 BEARGRASS DR		KYLE	TX	78640-2017
Mike McCoy	Blanco River Investments	PO Box 1315		San Marco	TX	78666
Mike Wilson		4133 Mathos		Kyle	TX	78640
MIKESKA, JARED & CELESTE		1012 SWEET GUM DR		KYLE	TX	78640
MILES, LAVONNE R & TERRY L		137 RAIN TREE CV		KYLE	TX	78640
MILES, MARY E		105 BELLAIR DR		KYLE	TX	78640
MILES, REBECCA		PO BOX 135		KYLE	TX	78640-0135
MILES, STEVEN KENT II & ROXANNE		226 ROCK BLUFF LN		SAN MARCO	TX	78666
MILFELD, CHELLA DAWN & STEPHEN J		1238 KIRBY		KYLE	TX	78640-6140
MILHOLLAND, MEGAN KATHERINE & MA	WILLIAM JOHN MARION & W	161 RUELLIA CV		KYLE	TX	78640
MILLER, ADAM & STEPHANIE		201 JERRY LEES TRL		KYLE	TX	78640-5668
MILLER, AMY S		601 LIVE OAK ST		KYLE	TX	78640
MILLER, CHRISTOPHER TODD & PURDY ERIN LAURA		133 MCGARITY		KYLE	TX	78640-5887
MILLER, DEAN J		491 MISSION HILL RUN		NEW BRAUN	TX	78132-4767
MILLER, DENNIS L		PO BOX 1553		BUDA	TX	78610-1553
MILLER, DON A		9001 WINTERCREEPER CV		AUSTIN	TX	78735-1498
MILLER, JASON & FANCHER KATIE		722 EASTON DR		SAN MARCO	TX	78666
MILLER, JERRILYN H		158 SILO ST		SAN MARCO	TX	78666-7781
MILLER, JERRY & BONNIE		692 SCHEEL		KYLE	TX	78640-5432
MILLER, KATHERINE B		5930 FERGUS		KYLE	TX	78640-8629
MILLER, LARRY & BRUCE KAYCEE L		108 REMINGTON DR		KYLE	TX	78640-4329
MILLER, LEONARD J & KAREN M		402 BOBWHITE CIR		KYLE	TX	78640
MILLER, MADELINE ANN		108 HUNTER REX WAY		KYLE	TX	78640-5367
MILLER, MELVIN H & MARY		100 DOVE NEST CIR		KYLE	TX	78640-9221
MILLER, MIKE & MONIQUE		6087 STEINER		KYLE	TX	78640
MILLER, REBECCA ELIZABETH & ERIC RYAN		117 POLK		KYLE	TX	78640
MILLER, REUBEN & BRANDI M		349 ARROYO RANCH RD		KYLE	TX	78640
MILLER, RICHARD S		217 ROCK BLUFF LN		SAN MARCO	TX	78666-5476
MILLER, ROBERT DEAN & SUSAN MARIE		1161 BEECHWOOD DR		KYLE	TX	78640-5717
MILLER, SHERI L	FKN SHERI L CYPHERS	310 FOXGLOVE DR		KYLE	TX	78640
MILLS, ELLENA		730 OLD SETTLERS DR		SAN MARCO	TX	78666
MILLS, LEON & SALLY J		406 EASTON DR		SAN MARCO	TX	78666-5388
MILLS, LESTER R & DOROTHY N		293 HOMETOWN PKWY		KYLE	TX	78640-5711
MILNER, DOUGLAS B & NATALIE P		200 GREENE		KYLE	TX	78640-2146
MINICK, MICHAEL G & CELESTE H		6063 STEINER		KYLE	TX	78640

MIRELES, JOSEFINA B	& WALKER RICHARD A	374 SAMPSON		KYLE	TX	78640-4311
MIRELES, MELVIN & MARTHA C		120 WOOD HOLLOW CT		BUDA	TX	78610
MIRELES, RAYMOND C & PEREZ JESSICA A		280 SPRUCE DR		KYLE	TX	78640-5729
MISENHEIMER, JODY & ANGELA		4021 MATHER		KYLE	TX	78640
MITCHELL, EUGENE & MARGIE		500 BLUE SAGE		KYLE	TX	78640
MITCHELL, KAREN LOUISE		275 B MICHAELIS		KYLE	TX	78640-4322
MITCHELL, RONALD A		PO BOX 17065		BOULDER	CO	80308-0065
MITCHELL, SUSAN M		69 ROSSIE AVE		SAN FRANCISCO	CA	94118
MITZI WOOD	OR CURRENT OCCUPANT	291 Roland Ln	#7	Kyle	TX	78640
MITZI WOOD		6501 EASTRIDGE RD #7		ODESSA	TX	79762
MIXON, SHARON LYNN		603 MCGARITY		KLYE	TX	78640
MIZE, RON & SHARON		304 PALOMA CIR		KYLE	TX	78640
MOCK, JASON THOMAS & MARY KATHERYN		104 ANCIENT OAK WAY		SAN MARCO	TX	78666-5435
MOCZYGEMBA, JOHN & TRACY		622 SILO ST		SAN MARCO	TX	78666-2750
MOGIL, VLADISLAV & IRINA		148 BELLA VISTA CIR		KYLE	TX	78640
MOHAMMAD A SIDDIQUI		1121 SWEET GUM		KYLE	TX	78640
MOHLER, ROBERT W & MICHELLE V		619 EASTON DR		SAN MARCO	TX	78666
MOHUNDRO, KEVIN A & RICH MICHELLE D		113 AMHURST CT		KYLE	TX	78640-5320
MOKARZEL, MICHAEL R		330 S EVERGREEN RD	TRLR 11	RUIDOSA	NM	88345
MOLINA, DENISE D		1176 SWEET GUM DR		KYLE	TX	78640
MOLINA, FRANCISCO, Jr		132 SASSAFRAS CV		KYLE	TX	78640
MOLINA, GILBERT & MARGARITA		120 REMINGTON DR		KYLE	TX	78640
MOLINA, JAIME S & ESTHER R		314 LIVE OAK DR		MOUNTAIN VIEW	TX	78610
MOLINA, MARIA L		111 RODRIGUEZ ST		KYLE	TX	78640
MOLINA, MIGUEL & MELISSA		234 SAN FELIPE DR		KYLE	TX	78640
MOLINA, OCTAVIANO R		PO BOX 1358		KYLE	TX	78640-1350
MOLINA, OVIDIA		213 SILVERADO DR		KYLE	TX	78640-4334
MOLINA, YVONNE & MICHAEL		200 FENDER		KYLE	TX	78640-6511
MONCADA, NICOLAS		PO BOX 1291		KYLE	TX	78640-1291
MONDAY, SCOTT A & GOLDA E		125 POND LILY CV		KYLE	TX	78640
MONROE, ANGELA & WAYNE		196 BIRCH DR		KYLE	TX	78640
MONROE, ASHLEY R & BRONC EDGAR		108 JAMES LIN CIR		KYLE	TX	78640
MONROE, JOSEPH P & PAMELA		1401 FAIRWAY		KYLE	TX	78640
MONROE, ROGER D & KYONG		101 PINCEA PL		SAN MARCO	TX	78666-2291
MONSIVAIS, BEATRIZ SAINZ & NOBLE DAVID		545 SWEET GUM DR		KYLE	TX	78640
MONTAGUE, GILLEY R & SHANNON		165 POLK		KYLE	TX	78640
MONTAGUE, J F		P O BOX 321		KYLE	TX	78640-0321
MONTANA, ELIZABETH & EDUARDO		2322 HERZOG		KYLE	TX	78640-6138
MONTANO, RHONDA & LUIS A		556 HOMETOWN PKWY		KYLE	TX	78640
MONTANO-MUNOZ, NAZARETH		1576 SANDERS		KYLE	TX	78640-5689
MONTES, BEATRIZ & MONTES ZAIDA		801 JESSE TRL		SAN MARCO	TX	78666-7845
MONTGOMERY, DOROTHY		210 PHILLIPS DR		KYLE	TX	78640-6509
MONTGOMERY, LOU		121 FARM HOUSE RD		SAN MARCO	TX	78666-7777
MONTGOMERY, MARTHA A		1093 DORN		KYLE	TX	78640-6108
MONTGOMERY, MICHAEL D & MARCIA K		123 COLT LOOP		KYLE	TX	78640
MONTGOMERY, TYLER & KERI		1020 VERNA BROOKS WAY		KYLE	TX	78640-6583
MONTOYA, CHRISTOPHER DAVID	& TANGUMA ADRIENE NICOLE	240 FENDER		KYLE	TX	78640
MONTOYA, DANIEL		100 RILEY CV		KYLE	TX	78640
MONTOYA, IRASEMA		185 SPRING BRANCH DR		KYLE	TX	78640
MONTOYA, LINO M & EMILI M		161 FALL CREEK DR		KYLE	TX	78640
MONTOYA, LUIS R		PO BOX 1286		KYLE	TX	78640-1286
MONTOYA, SILBERIA GARCIA		PO BOX 104		KYLE	TX	78640-0104
MOODY, JEFFREY SCOTT		4605 MATHER		KYLE	TX	78640-9215
MOODY, JOHN H & SCHMICK ASHLEY		160 PHILLIPS DR		KYLE	TX	78640-6580
MOOMIVAND, DARIUS & MICHELLE		2036 HERZOG		KYLE	TX	78640-6433
MOONEY, JAMES & YOLANDA		4573 MATHER		KYLE	TX	78640-9291
MOONEY, JOHN MICHAEL JR & XIAOYAN		125 SPRUCE DR		KYLE	TX	78640-5728
MOONEY, MELISSA KATE		151 WAINSCOT OAK WAY		SAN MARCO	TX	78666-2464
MOONEY, STEPHEN & KRISTAL		202 SILO ST		SAN MARCO	TX	78666-7785
MOORE, BRYAN & JAMIE		2136 HERZOG		KYLE	TX	78640
MOORE, CAROLYN		141 FORT GRIFFIN DR		SAN MARCO	TX	78666-2421
MOORE, CHRISTOPHER A SR & JENNY L		645 FRONTIER DR		BRIDGE CITY	TX	77611-2206
MOORE, DALE B & SON C		1189 DORN		KYLE	TX	78640-6395
MOORE, HERSHELL & TERRY LEA		410 CARAWAY		KYLE	TX	78640
MOORE, LEE S & BUMFORD JANE A		623 STAMPEDE RD		SAN MARCO	TX	78666-2754

MOORE, MARK M & AURORA C		225 BOTTLE BRUSH DR		KYLE	TX	78640
MOORE, MICHAEL ALAN & DEBORAH		706 S GROOS ST		KYLE	TX	78640-6150
MOORE, ROBERT W		104 W 9TH ST		ELGIN	TX	78621-2135
MOORE, VIRGINIA LEE CHRISTMAS		P O BOX 356		KYLE	TX	78640-0356
MOOREROOD PROPERTIES LLC		1003 S 2ND ST		AUSTIN	TX	78704
MOOREROOD PROPERTIES LLC		1003 SOUTH 2ND		AUSTIN	TX	78704-1653
MOOS, WILLIAM C & ANN		314 ROCKING M RD		KYLE	TX	78640
MOPPINS, KENNETH H & ELLA TAYLOR		110 COWBOY CV		KYLE	TX	78640
MORALES, BRANDON N & OLIVO JANA		615 EASTON DR		SAN MARC	TX	78666-5286
MORALES, CHRISTINA G & JOE		104 SPRING BRANCH DR		KYLE	TX	78640
MORALES, DAVID ADOLPH JR & LAMOGLIA YANIRA		215 ALFORD ST		SAN MARC	TX	78666-2863
MORALES, JESSE JR & NATALIA M		PO BOX 1222		KYLE	TX	78640-1222
MORALES, JOSE JR		136 GREENBRIER DR		KYLE	TX	78640
MORALES, MICHAEL R & LISA L		787 TIMBERLINE DR		BAY CITY	TX	77414-2145
MORALES, SILVIA G & FERNANDO D		1405 N BURLESON ST		KYLE	TX	78640
MORATO, MARIA ROSARIO		601 SCHLEMMER ST W		KYLE	TX	78640
MOREAU, BRUCE WAYNE		104 JULIA CV		KYLE	TX	78640-8844
MOREAU, LARRY R & EVELYN ROSE		301 FOXGLOVE DR		KYLE	TX	78640
MORENO, CLAUDIA P		118 TRINITY DR		KYLE	TX	78640
MORENO, DANIEL V & RENE		917 SWEET GUM DR		KYLE	TX	78640
MORENO, DIANA		173 CATALPA DR		KYLE	TX	78640
MORENO, GABRIEL		P O BOX 626		KYLE	TX	78640-0626
MORENO, LORI		120 TORI DR		BUDA	TX	78610-9733
MORENO, MARIA E & RAUL		405 BELLA VISTA CIR		KYLE	TX	78640
MORENO, ROBERT JR & SANCHEZ PETRA		109 PALO DURO CV		KYLE	TX	78640
MORENO, SYLVIA		605 W SCHLEMMER ST		KYLE	TX	78640
MORENO, VELIA D & ETAL		112 SELVERA ST		KYLE	TX	78640-5308
MORGAN, CHRIS C & RHONDA S		6718 SILVERMINE DR	# 801	AUSTIN	TX	78736
MORGAN, KEITH AARON & GILDA KEHKUNA SIBEDWO MORGAN		427 FIELD CORN LN		SAN MARC	TX	78666
MORGAN, MICHAEL L & DONNA J		161 PINE COVE		KYLE	TX	78640
MORGAN, PAMELA K		PO BOX 1715		KYLE	TX	78640-1715
MORGAN, ROBERT BERTRAM III ESTATE	c/o CHRIS CHARLES MORGAN	1033 COUNTY ROAD 408		WAELDER	TX	78959-5240
MORLEY, JOEL & DIANE		3701 CINKAPIN DR		SAN MARC	TX	78666-4485
MORLEY, STEVEN		597 SAMPSON		KYLE	TX	78640
MORREALE, MARK & CHRISTINA		1405 COTTAGE COVE CT		SEABROOK	TX	77586-2636
MORRIS, ROBERT & MARY		230 ROCK BLUFF LN		SAN MARC	TX	78666-5476
MORRISON, MICHAEL S & TAMMY J		114 TRINITY DR		KYLE	TX	78640-4330
MORRISON, SUSAN J		104 STAR OF TEXAS DR		KYLE	TX	78640
MORRIS-RAEDE, JEFFREY & LYNETTE	& JOHN CHRISTIAN LL	126 SILO ST		SAN MARC	TX	78666
MOSER, MARK & BARBARA JOY		213 MCGARITY		KYLE	TX	78640-5881
MOSIER, ROBERT D III & CARA C		100 SAN GABRIEL DR		KYLE	TX	78640-5926
MOSQUEDA, ALPHONSA	c/o MONTELONGO FELIPA	320 PATRICIA DR		SAN MARC	TX	78666
MOSQUEDA, JUAN & GLORIATRUST		P O BOX 654		KYLE	TX	78640-0654
MOSQUEDA, RAQUEL & RENE		PO BOX 1664		KYLE	TX	78640-1664
MOSS, MELANIE L		588 HOGAN		KYLE	TX	78640-5566
MOSSER, BRIAN M & SHELLEY U		257 SERENE HOLLOW LN		BUDA	TX	78610
MOTA, JONATHAN G & LEA ANN M		181 DESERT ROSE DR		KYLE	TX	78640-4183
MOTA, MAURILIO & MARGARITA		149 PINE CV		KYLE	TX	78640
MOTHERSHIP PROPCO GSE TX LLC		5600 S QUEBEC ST	STE 220A	GREENWO	CO	80111
MOTHERSHIP PROPCO GSE TX LLC		5600 S QUEBEC ST #220A		GREENWO	CO	80111
MOTLEY, JERRY D & DARLEEN M		10601 MANCHACA RD	APT 1102	AUSTIN	TX	78748-2139
MOTT, SAMUEL T & ANNA L		161 BEARGRASS DR		KYLE	TX	78640
MOTZ, JOSHUA A		394 CARAWAY		KYLE	TX	78640
MOUNTAIN CITY-150		3801 N CAPITAL OF TEXAS HWY #E240-226		AUSTIN	TX	78746
MOUNTAIN CITY-150	OR CURRENT OCCUPANT	W Fm150		Kyle	TX	78640
MOUNTAIN CITY-150 LP		3801 N. CAPITAL OF TX HWY	STE E240-226	AUSTIN	TX	78746-3301
MOUNTAIN LAUREL INVESTMENTS LLC		PO BOX 1230		BUDA	TX	78610
MOUNTAIN PLUM LTD		4040 BROADWAY ST	STE 501	SAN ANTO	TX	78209-6368
MOUTON, GERRY & JANICE		321 LEATHER OAK LOOP		SAN MARC	TX	78666-2341
MOY, JEFFREY		729 STONE CANYON CIR		INVERNESS	IL	60010-6447
MUELLER, FRANKLYN		PO BOX 6521		KINGWOO	TX	77325-6521
MUELLER, KYLE ALFRED &	TEATOM NICOLE LYNN	101 GREENE		KYLE	TX	78640
MUK, ALEXANDER & FONG CLARICE		2313 HERZOG		KYLE	TX	78640-6121
MULLETT, CHRISTOPHER M		237 MCGARITY		KYLE	TX	78640-5881
MULLINIX, MARK W & BRENDA G		5751 HARTSON		KYLE	TX	78640-9203

MUNGER, DEBORA G		1230 KIRBY		KYLE	TX	78640-6140
MUNIZ, ALBERTO & JESSICA R		6075 STEINER		KYLE	TX	78640
MUNIZ, ANDRES EMILIO &	LAZZAROTTI TERESA	1328 BEECHWOOD DR		KYLE	TX	78640
MUNOZ, ESPERANZA		106 RODEO CV		KYLE	TX	78640
MUNOZ, GRACIELA R &	MUNOZ ADRIAN F ESTATE	148 SWEET GUM		KYLE	TX	78640
MUNOZ, JAMES ANTHONY & LAURA MICHELLE		210 SILVER MAPLE DR		KYLE	TX	78640-2151
MUNOZ, MARIO & JOSEPHINA		804 W 2ND ST		KYLE	TX	78640
MURDOCH, MACKEY D		111 JANE ELLEN CV		KYLE	TX	78640
MURDOCH, RICHARD KENT & KATHY		1030 POWELL ST		KYLE	TX	78640-6062
MURILLO, ARTHUR A & DORA		113 LEATHER OAK LOOP		SAN MARC	TX	78666-2342
MURILLO, BRIAN		110 FORT GRIFFIN DR		SAN MARC	TX	78666-2421
MURILLO, PEDRO C & NORA I		1185 BEECHWOOD DR		KYLE	TX	78640
MURPHY, CYNTHIA L		5105 PORTMARNOCK CT		AUSTIN	TX	78747
MURPHY, MICHAEL D & ANN B		724 BOTTLE BRUSH DR		KYLE	TX	78640-5955
MURRAY D & MARY L KNIPPA		304 BIRCH DR		KYLE	TX	78640
MURRAY, JOYCE A & STEPHEN B		149 SCARLET OAK CV		KYLE	TX	78640-5938
MURRAY, LAURA		117 FORT GRIFFIN DR		SAN MARC	TX	78666-2421
MURRAY, MARIA M		1043 DORN		KYLE	TX	78640-6108
MURRAY, ROBIN D		480 CAMELIA PKWY		KYLE	TX	78640-5939
MURRAY, TERRY J		129 ROCK BLUFF LN		SAN MARC	TX	78666
MUSHOCK, DEBORAH		4135 VOSS HILLS PL		DALLAS	TX	75287-2784
MUSSER, WILLIAM A		868 BOTTLE BRUSH DR		KYLE	TX	78640
MX3 HOMES LLC		2610 MANOR RD		AUSTIN	TX	78722
M-Y, CONSTRUCTION	c/o MARK & KIM YEARGAN	79 S OLD SPANISH TRL		UHLAND	TX	78640
MYERS, GARY W		482 MCGARITY		KYLE	TX	78640
MYERS, JAN		6329B NEGLEY		KYLE	TX	78640
MYERS, PAUL & KAREN		4701 INTERLACHEN LN		AUSTIN	TX	78747-1457
MYERS, VELMA & CHRISTINA REYNOLDS		317 HAY BARN ST		SAN MARC	TX	78666
MYLER, WHITNEY MAREN		191 GRACE		KYLE	TX	78640-2016
MYNAR, A J		504 W FIRST ST		KYLE	TX	78640
NADEAU, AUSTIN BRIAN & MIRANDA SHONTEA		137 PINE CV		KYLE	TX	78640
NAISER, PATRICIA		163 JOY LYNN DR		KYLE	TX	78640
NANCE, DAVID B & JUDITH L		207 HAUPT		KYLE	TX	78640
NANCE, R S & BLANCO RIVER INVESTMENTS LTD		P O BOX 262		KYLE	TX	78640-0262
NANCY ESPINOZA		291 ROLAND LN	#84	KYLE	TX	78640
NANCY L RUSSELL		PO BOX 399		KYLE	TX	78640
NAPPA, ANNE N		133 GRANT WAY		KYLE	TX	78640-5377
NARINE, KIRBY M		159 GAMBEL OAK WAY		SAN MARC	TX	78666
NASH, CHARLES D, Jr		PO BOX 1007		SAN MARC	TX	78667
NASH, MARCUS ANTHONY JAMAL		1030 DESERT ROSE CV		KYLE	TX	78640
NASSRE-ESFAHANI, BEHRUZ & ATOOSA REZAI		2950 CLAY ST	APT 304	SAN FRANCISCO	CA	94115-1772
NATALE, ANTHONY JOSEPH & NATHALIE		24 AZALEA CIR		BENTON	AR	72019-2250
NATERA, JOSE ALBERTO		1006 EASTON DR		SAN MARC	TX	78666-5411
NATIONS, ROBERT		PO BOX 168		KYLE	TX	78640-0168
NAVARRO, ALEJANDRO, JR		118 SALADO DR		KYLE	TX	78640
NAVARRO, CHRISTINA		188 JERRY LEES TRL		KYLE	TX	78640
NAVARRO, FRANCISCO J & KYMBERLY I		315 LIVE OAK DR		BUDA	TX	78610-9286
NAVARRO, UVALDO A & VENESSA R		151 FENDER		KYLE	TX	78640-6510
NAVAS, ELAYDA ELIZABETH		130 KIRKLAND		KYLE	TX	78640-9227
NCM HOLDINGS LLC		9600 ESCARPMENT BLVD	STE 745	AUSTIN	TX	78749-1983
NDUMBE, EVA		106 KALIS CV		BUDA	TX	78610-2890
NEALIS, DELAINA		303 MEADOW WOODS DR		KYLE	TX	78640
NEFF, VIOLET M		257 GREENE		KYLE	TX	78640
NEGRON, NICOLE ASHLEY		207 WAINSCOT OAK WAY		SAN MARC	TX	78666-2758
NEILL, JAMES D		PO BOX 990		DRIPPING SPRING	TX	78620-0990
NELSON, CLAY		131 PRINCESS JENNIFER DR		KYLE	TX	78640-8857
NELSON, JANET		PO BOX 1403		KYLE	TX	78640-1403
NELSON, JASON M & SHAYLA R		150 MORRELL		KYLE	TX	78640-8817
NELSON, PETER JAMES		256 WESTERN DR		KYLE	TX	78640
NELSON, ROSEMARY & JAMES		130B UTTERBACK		KYLE	TX	78640-8781
NEO HOSPITALITY LLC	c/o RAMESH PATEL	12402 PACKARD BEND TRL		HOUSTON	TX	77089-2633
NERIO, GERARD & LUCIA		161 TULIP CV		KYLE	TX	78640
NERREN, JO LYNN		101 PEDERNALES DR		KYLE	TX	78640-5911
NESBITT, TRUST	NESBITT ROBERT LILLARD TR	162 MENDEZ LP		KYLE	TX	78640
NETTLE, PAMELA LEE		360 TIMBLEWEED DR		KYLE	TX	78640-2018

NEUBACH, AMIR		1700B EMILIE LN		AUSTIN	TX	78731-6103
NEUBAUER, SHANNA &	NEUBAUER BETTY	5669 FERGUS # B		KYLE	TX	78640
NEVAREZ, CANDICE		118 PRESTON TRL		SAN MARC	TX	78666
NEVAREZ, JAMES D & AMBER		213 ROCK BLUFF LN		SAN MARC	TX	78666-5476
NEVILLE, ROBERT E & DEBORAH K KUYKENDALL		25911 KALKSTEINE LOOP		NEW BRAU	TX	78132-2794
NEVILLE, SEMAJ GALAN & OWNEY TINA M		311 FIELD CORN LN		SAN MARC	TX	78666-8033
NEWBORG, KEVIN E		4306 TRAIL RIDGE PASS		SAN MARC	TX	78666-2822
NEWELL, FRANCIS J & JOHN A		185 CAMELIA PKWY		KYLE	TX	78640-5732
NEWLEAF HOMES LLC		P O BOX 5310		AUSTIN	TX	78201
NEWLEAF HOMES LLC		PO BOX 5310		AUSTIN	TX	78763
NEWMAN B P INVESTMENT CO		2801 E MONTGOMERY ST		LAREDO	TX	78043
NGUYEN, GILBERT & MONICA		173 BEARGRASS DR		KYLE	TX	78640-2017
NGUYEN, MAI THUY		729 HARWOOD DR		SAN MARC	TX	78666-5390
NHI OF KYLE LLC		PO BOX 128109		NASHVILLE	TN	37212-8109
NICHOLS, BENJAMIN E & ROMAY		412 W POLE RD		LYNDEN	WA	98264-9660
NICHOLS, MICHAEL R & MARLENE E		160 GREENBRIER DR		KYLE	TX	78640-5726
NICHOLSON, EVELYN E TRUST	EVELYN E NICHOLSON TRUST	7601 W HWY 71		AUSTIN	TX	78735
NICQUETTE, JORDAN SWINDLE	ATTN JACKSON NICQUETTE	100 RAMBLE LN	APT 2142	AUSTIN	TX	78745-0017
NIEDZIELSKI, AUDRA & EDWARD JOHN IV		1080 VERNA BROOKS WAY		KYLE	TX	78640-6583
NIEDZIELSKI, EDWARD JOHN III & DEANNETTE Y		107 REMINGTON DR		KYLE	TX	78640
NIELSEN, BRANDON L & AMANDA M		1035 DORN		KYLE	TX	78640-6108
NIELSEN, DANA S		1500 SANDERS		KYLE	TX	78640-5689
NIEMANN, RICKY LYNN & TRACY L		301 SKINNER		KYLE	TX	78640
NIESKES, TODD P		118 RIO GRANDE DR		KYLE	TX	78640-5579
NIETO, ERIKA A & CHRISTOPHER		148 J MARYES LN		KYLE	TX	78640
Nilda & Arturo Nava		1301 S Old Stagecoach Rd		Kyle	TX	78640
NINO, JAIME & FELICITA E		241 SILVER MAPLE DR		KYLE	TX	78640-2152
NINO, JOSE CRUZ & CARLA JO SALAZAR		112 FALL CREEK DR		KYLE	TX	78640-5383
NOACK, SHEILA		146 PINCEA PL		SAN MARC	TX	78666-2291
NOBLE, GREGORY VAUGHN		13551 TRAUTWEIN RD	LOT B	AUSTIN	TX	78737-8510
NOBLE, MURRAH & NELSON JACOB A		4306 MATHER		KYLE	TX	78640-9288
NOBLES, SYLVIA & MIKE		172 SCARLET OAK CV		KYLE	TX	78640-5938
NOCHEZ, LORENA M		321 SILVERADO DR		KYLE	TX	78640
NOEL & ESTHELA JAIMES		5302 PURPLE SAGE DR		AUSTIN	TX	78724
NOEL & ESTHELA JAIMES	OR CURRENT OCCUPANT	804 W Center St		Kyle	TX	78640
NOEY, MARK W & CATHY A		500 ROCK ROSE CIR		KYLE	TX	78640
NOLAN, CONNIE & WILLIAM		112 SPRUCE DR		KYLE	TX	78640-5728
NOLAND, TERRY LANE		506 WALLACE RD		WEST MON	LA	71296
NOOKALA, SUNIL & MADHAVI		12005 LAKE STONE DR		AUSTIN	TX	78738-5489
NORDICK, DAVID L & VICTORIA		5160 HELLMAN		KYLE	TX	78640-4925
NORDYKE, RYAN TIMOTHY & KATHRYN JEAN		739 LOTUS CT		REDDING	CA	96003
NORRIS, JOE & CYNTHIA		160 MISTFLOWER LN		KYLE	TX	78640-1000
NORRIS, JOE DICKEY		112 BEARGRASS DR		KYLE	TX	78640-2017
NORRIS, KATHLEEN V		6085 STEINER		KYLE	TX	78640-8722
NORRIS, WILLIAM H & MOLLY K		5825 FERGUS		KYLE	TX	78640-8627
NORROD, JEFFREY MICHAEL		6033 NEGLEY	UNIT A	KYLE	TX	78640-4385
NORTON, CHRISTINE & WILLIAM		6118 NEGLEY		KYLE	TX	78640-8921
NORTON, DARRICK A &	HAYES RASHANDRA C	711 BELLA VISTA CIRCLE		KYLE	TX	78640
NORTON, PENNY S		4749 MATHER		KYLE	TX	78640
NORVILLE, BILLY L & DORETHEA H		1901 N PALM		PASADENA	TX	77502
NOSEK, STEVEN A & PATRICIA G		308 MARY CV		KYLE	TX	78640
NOVAEZ, ERIC T & JULIE		4060 MATHER		KYLE	TX	78640-8813
NOWASKI, MICHAEL A &	MURPHY NOWASKI J K	138 TRINITY DR		KYLE	TX	78640
NUNEZ, LOLE D JR & ANGELA B		124 TRINITY DR		KYLE	TX	78640
NUNN, MELBA S & ROBERT L		400 DOVE HOLLOW		KYLE	TX	78640
NUNNELEE, JACK JR		125 TOMATILLO CV		KYLE	TX	78640-5723
NUTT, MINDY		139 FENCE LINE DR		SAN MARC	TX	78666-7778
NYE, DIANE & DUEMLER TOM		158 SASSAFRAS CV		KYLE	TX	78640-6085
OAKS ON MARKETPLACE LP		1301 S CAPITAL OF TEXAS HWY	STE A134	WEST LAKE	TX	78746-7012
OBREGON, JUDY & CASSO EMANUEL P		240 SILVER MAPLE DR		KYLE	TX	78640-2151
O'BRIEN, COLM		2 MILDENHALL ST		NOVATO	CA	94949-6282
O'BRIEN, MELANIE REGAN & MINICK BRYAN MORGAN		1271 VERNA BROOKS WAY		KYLE	TX	78640
O'BRIEN, PENNY M & MCFADDEN BETTY		5812 MCNAUGHTON		KYLE	TX	78640-9279
OCHOA, EDWARD L		377 BIRCH DR		KYLE	TX	78640-5833
OCHOA, FAMILY TRUST		P O BOX 2403		KYLE	TX	78640-2403

O'CONNOR, TROY & FRANCESCA		108 COLT LP		KYLE	TX	78640
O'DELL, MELISSA		634 MCGARITY		KYLE	TX	78640
O'DELL, MICHAEL B & MARSHA L		256 HAUPT		KYLE	TX	78640
ODIORNE, KYLE		3215 SESBANIA DR		AUSTIN	TX	78748-2628
ODIS B & CORA J LOOSIER		220 WILDCAT HOLLOW DR		KYLE	TX	78640
O'DOWD, DAVID Z		104 PALO DURO CV		KYLE	TX	78640-4419
OEHLER, CHRISTIAN ANTHONY & MONICA HALEY		127 GAMBEL OAKWAY		SAN MARC	TX	78666
OEI FAMILY TRUST	OEI NADINE FRANCES & GUY	1015 HAVENS PL		EL CERRITO	CA	94530
O'HAGAN, PATRICK & PATRICIA H		165 MCGARITY		KYLE	TX	78640
OHARA, DAVID		2900 CINNAMON TEAL CIR		ELK GROVE	CA	95757-8105
OI, REIKO		331 B UTTERBACK		KYLE	TX	78640
OLAVE, MARY KATHLEEN & SEBASTIAN		4245 MATHER		KYLE	TX	78640-8867
OLD STAGECOACH ROAD LLC		1014 S OLD STAGECOACH RD		KYLE	TX	78640
OLDENBURGER, SHAUN		5897 HARTSON		KYLE	TX	78640-8826
OLDS PROPERTIES LLC		310 W 52ND ST	APT 22H	NEW YORK	NY	10019-6295
OLDS, JOHN MICHAEL & MAENG EOHJIN & OLDS GLENN RICHARD		4838 MATHER		KYLE	TX	78640
OLFERS, LYNN		220 MARY CV		KYLE	TX	78640
OLGA TENORIO		PO BOX 351		KYLE	TX	78640
OLINICK, LINDA M		4852 COUNTY ROAD 228		FALLS CITY	TX	78113-2613
OLIVA, HUGO RENE & DUARTE GLORIA OLIVA		5852 BACK BAY LN		AUSTIN	TX	78739-1697
OLIVAS, SHERRY J		5839 MCNAUGHTON		KYLE	TX	78640-9258
OLIVEIRA, CHRISTOPHER D & ALLIE PARKER OLIVEIRA		611 IRVIN DR		SAN MARC	TX	78666-5275
OLIVER, ANGELA H & KELLY CRAIG S		168 GREENE		KYLE	TX	78640-2144
OLIVER, TOMMY & DONNA MARIE		440 TIMBLEWEED DR		KYLE	TX	78640-2020
OLLIVIERRE, CHARMANT SHAWN		158 PRESTON TRL		SAN MARC	TX	78666-5474
OLSON, LEONARD A JR & LOIS K		618 SILO ST		SAN MARC	TX	78666-2750
OLVERA, JOE A & MINERVA C		321 VERBENA		KYLE	TX	78640
OLVERA, SANTIAGO, SR	c/o ASCENCION M OLVERA	105 BRIARWOOD CT		KYLE	TX	78640
OLVERA, VICTORIA		102 SELVERA ST		KYLE	TX	78640
O'MALLEY, BRIAN & KATHLEEN		5304 E CALDERWOOD ST		LONG BEACH	CA	90815-2925
ONAGA, TAKETOMO & JOYCE TRUST	ONAGA TAKETOMO & JOYCE	27920 KNIGHT ST		CASTAIC	CA	91384
ONE TEXAS REALTY LLC		421 LAZY LN		SAN MARC	TX	78666-9457
O'NEILL, JOHN & JERRY		619 IRVIN DR		SAN MARC	TX	78666-5275
O'NEILL, MICHAEL J LIVING TRUST	O'NEILL MICHAEL J TRUSTEE	204 HOGAN		KYLE	TX	78640
OPIELA, SCOTT & KELLY		4110 MATHER		KYLE	TX	78640-9208
O'QUIN, EDWARD A & DONNA F		6105 MCNAUGHTON		KYLE	TX	78640
O'QUIN, PHILLIP		460 HOMETOWN PKWY		KYLE	TX	78640
OR, KEREN MELORI	& AMRAM LIOR	58 WILLIAMS LN		FOSTER CITY	CA	94404-3966
ORBACH, ZVI		3555 WOODFORD DR		SAN JOSE	CA	95124
ORCHARD AT PLUMB CREEK LLC		2730 TRANSIT RD		WEST SENeca	NY	14224
ORDONEZ, JO ANNA & GERARDO		181 HUTTON		KYLE	TX	78640
ORMEROD, JUNG & HUTCHINGSON SANAE		5740 FERGUS		KYLE	TX	78640
OROSCO, JANIE		136 TUPELO DR		KYLE	TX	78640
OROSCO, LAURA A & DANIEL		388 HOMETOWN PKWY		KYLE	TX	78640
OROZCO, HECTOR GARZA & GUERRERO BRIANA JANET		155 TRINITY DR		KYLE	TX	78640-4330
OROZCO, LOPEZ ESTHELA		205 S MEYER ST		KYLE	TX	78640
ORR, CHRISTOPHER		404 SAMPSON		KYLE	TX	78640-4325
ORTEGA, MARIA & ERNEST		174 CAMPO DE ORO		KYLE	TX	78640
ORTIZ, DANIEL & CHRISTINA		129 REMINGTON		KYLE	TX	78640
ORTIZ, DOMINGO		4700 KATIE CT		GRANBURG	TX	76048-3420
ORTIZ, ELIAS & JANIE		P O BOX 782		KYLE	TX	78640-0782
ORTIZ, MICHAEL ANDREW & BEVERLY ANN		751 EASTON DR		SAN MARC	TX	78666-5389
ORTIZ, STEVE & PEREZ ALICE		PO BOX 1312		KYLE	TX	78640-1312
ORTIZ, STEVE V & TERRY N		P O BOX 993		KYLE	TX	78640-0993
ORTIZ, THOMAS		P O BOX 404		KYLE	TX	78640-0404
ORTIZ-ELIZONDO, JOEL		126 JOHNNYS WAY		KYLE	TX	78640-5666
ORTUNIO, FRANK, III		P O BOX 488		KYLE	TX	78640-0488
ORTUNIO, MAGGIE V		P O BOX 87		KYLE	TX	78640-0087
ORTUNO, ARISTEA		P O BOX 332		KYLE	TX	78640-0332
ORTUNO, DANIEL H		P O BOX 667		KYLE	TX	78640-0667
ORTUNO, JOHN III & EVA M		104 ZAPATA ST		KYLE	TX	78640
OSBORN, ALLEN		113 COREOPSIS CV		KYLE	TX	78640-5838
OSBORN, ANNMARIE & JEREMY		1220 VERNA BROOKS WAY		KYLE	TX	78640-6508
OSBORN, JOHN C & GENEVA T		313 MORNING DOVE CT		KYLE	TX	78640-9218
OSBORNE, WADE J & MELISSA D		229 WETZEL		KYLE	TX	78640

OSBURN, TODD W		160 RUELLIA CV		KYLE	TX	78640
OSCAL LEE WHISENANT		309 W CENTER ST		KYLE	TX	78640
OSORIA, RANDY & FANNIE		148 KEEGANS WAY		KYLE	TX	78640
OSTRAND, PHILIP D & BARBARA R		5800 MCNAUGHTON		KYLE	TX	78640
OSTRANDER, ROGER & LISA		105 WESTERN CV		KYLE	TX	78640-5452
OTHON SOLIS	OR CURRENT OCCUPANT	291 Roland Ln	#13	Kyle	TX	78640
OTHON SOLIS		PO BOX 41074		TUCSON	AZ	85717
O'TOOLE, MATTHEW DAVID & CYNDI		190 PHILLIPS DR		KYLE	TX	78640-6580
OTTO, JASON M & BRANDEE L		1251 FAIRWAY		KYLE	TX	78640
OUHENACH, AMAL &	ZEROUALI HICHAME	155 KEEGANS WAY		KYLE	TX	78640
OVE, JOHN JR &	OVE LOUISE	1146 SWEET GUM		KYLE	TX	78640
OVERALL, DAVID K & MARY ANN		224 DOVE HOLLOW DR		KYLE	TX	78640
OWENS, KENNETH E		157 TRINITY DR		KYLE	TX	78640-4330
OWINGS, DANIEL		125 SALADO DR		KYLE	TX	78640
OZAROWSKI, JERZY GEORGE		208 BOTTLE BRUSH DR		KYLE	TX	78640
PAAP, JAMES W & ROSA L		405 VERBENA		KYLE	TX	78640
PACE, BART & MICHELLE		2177 HERZOG		KYLE	TX	78640-6120
PACESETTER HOMES LLC		14400 THE LAKES BLVD		PFLUGERV	TX	78660
PACESETTER HOMES LLC		14400 THE LAKES BLVD BLDG C STE 200		PFLUGERV	TX	78660-4201
PACK, JASON & JESSICA		211 DESERT ROSE DR		KYLE	TX	78640-4184
PACKARD, ARLENE KAY		174 SPRING BRANCH LOOP		KYLE	TX	78640-5364
PADGETT, JENNIFER		227 HAY BARN ST		SAN MARC	TX	78666
PADIER, CHANCE		208 SPRING BRANCH LOOP		KYLE	TX	78640-5365
PADILLA, ELI P &	SALAZAR TONI ARLENE	809 SWEET GUM DR		KYLE	TX	78640
PADILLA, GABRIEL & LORI		4177 MATHER		KYLE	TX	78640-8816
PAINE, CHAD E & ASHLEIGH L		1241 SWEET GUM		KYLE	TX	78640-5947
PALACIO, JOE ALFRED		1518 RR 12	APT 703	SAN MARC	TX	78666
PALACIOS, KAREN J		146 FORT GRIFFIN DR		SAN MARC	TX	78666
PALDINO, THERESA MARIE & FELIX RETA JR		407 RAILHEAD RD		SAN MARC	TX	78666
PALMER, MICHAEL JOSEPH		125 SILVER MAPLE DR		KYLE	TX	78640-2150
PALMORE, ANDREW		4821 MATHER		KYLE	TX	78640-9210
PAMELA J FULTZ		291 ROLAND LN #49		KYLE	TX	78640
PANZA, PATSY JEAN		124 PANALERO CV		KYLE	TX	78640
PARADEE, AMBER S		241 DESERT ROSE DR		KYLE	TX	78640-4184
PARCHMAN, JOE B & JACQUELYN B		204 DOVE HOLLOW DR		KYLE	TX	78640
PARISH, ANASTASIA LEE		325 SPRING BRANCH LOOP		KYLE	TX	78640-5374
PARK, KATIE & CHUABANLUE BEN		62 WILLOW TREE LN		IRVINE	CA	92612-2229
PARKER FAMILY TRUST		941 VIA MIRADA		MONTERE	CA	93940
PARKER, BERNARD E & BETTY M		310 CRYSTAL		LEAGUE CI	TX	77573
PARKER, CHRISTINA L		136 ALDER DR		KYLE	TX	78640
PARKER, DEREK A & MARY ANN S		909 CANYON WREN DR		BUUDA	TX	78610-2610
PARKER, LAURA CAMILLE & SCOTTIE		4322 MATHER		KYLE	TX	78640-9288
PARKER, MARTIN A & SUSAN E		312 MORNING DOVE CT		KYLE	TX	78640-9220
PARKER, PATRICIA SUE & MELISSA SUE		410 TIMBLEWOOD DR		KYLE	TX	78640
PARKER, SANDRA L & JOHN		P O BOX 2543		KYLE	TX	78640-2543
PARKER, TRACY L & TERENCE L		411 RAILHEAD RD		SAN MARC	TX	78666-2825
PARKS, HOLLY		226 TEASLEY		KYLE	TX	78640
PARKS, JOHN ANTHONY		5924 NEGLELY		KYLE	TX	78640-8821
PARR, FAMILY TRUST	PARR OTNEY & EUGENIA S TR	5651 HARTSON		KYLE	TX	78640
PARRA, JERRY RAY & DORAELIA		829 ARROYO RANCH RD		KYLE	TX	78640-8772
PARROTT, MICHAEL R & LIZET		529 N EL MOLINO ST		ALHAMBR	CA	91801-2828
PARROTT, SAMUEL M	& POWELL MACKENZIE L	701 HARWOOD DR		SAN MARC	TX	78666-5390
PARSLEY, GABRIEL & DANIELA		4701 MATHER		KYLE	TX	78640
PASSMORE, DANNY R		801 FIRST ST		KYLE	TX	78640
PASSNO, KENNETH & JANE		617 SCHEEL		KYLE	TX	78640
PASSNO, KENNETH A & JANE M		1380 ECHOLS		KYLE	TX	78640
PASTRANO, EUSEBIO		PO BOX 107		KYLE	TX	78640-0107
PATE, DENISE & JASON C		505 HOMESTEAD		KYLE	TX	78640
PATE, ELAINE MARLE		3717 CINKAPIN DR		SAN MARC	TX	78666-4485
PATEL, ARTI PRANJIVAN & RAJ		503 GLADNEY DR		SAN MARC	TX	78666-5274
PATLYEK, JESSICA		113 SPRING BRANCH LOOP		KYLE	TX	78640-5363
PATNAUDE, RICHARD & CASSANDRA		305 SILVERADO DR		KYLE	TX	78640-4335
PATRICIA LIRA		291 ROLAND LN	#75	KYLE	TX	78640
PATRICIA O OBRIEN		102 TOLTEC CV		KYLE	TX	78640
PATRICK & JOANNE KLAERNER		315 AYERS		KYLE	TX	78640

PATTERSON, COLE A & KATHERINE E		105 ROCK BLUFF LN		SAN MARC	TX	78666-5475
PATTESON, BRIANNA		600 FAIRWAY		KYLE	TX	78640-8755
PATTON, JOYCE		8402 PINE SHORES DR		HUMBLE	TX	77346-2215
Paul Greenfield	Arrow Head Bicycles	1348 Sweet Gum Dr		Kyle	TX	78640
PAUL V AVALOS		291 ROLAND LN	#46	KYLE	TX	78640
PAULA COZORT		340 PRIMROSE DR		KYLE	TX	78640
PAULSON, ELEANOR BARRERA & GREER COREY		112 PALO DURO CV		KYLE	TX	78640-4419
PAVIA, JAMES & ANA R		157 GRANT WAY		KYLE	TX	78640
PAYNE, BRADLEY M		161 CONEFLOWER DR		KYLE	TX	78640-5734
PAYNE, DIANA K		454 SAMPSON		KYLE	TX	78640-4325
PAYNE, KRISTOPHER & SHETTERS CLAY		129 FORT GRIFFIN DR		SAN MARC	TX	78666-2421
PAYNE, ROSIE W		229 SAN FELIPE DR		KYLE	TX	78640
PC OPERATING PARTNERS LTD	ATTN: DAVID MAHN	610 WEST 5TH ST; STE 601		AUSTIN	TX	78701
PEACE, MICHAEL L & SHANNA D		184 GREENBRIER DR		KYLE	TX	78640
PEACOCK, NATALIE &	LIEDECKE JOSEPH	5929 MCNAUGHTON		KYLE	TX	78640
PEANICK, JEFFREY L & CYNTHIA L		509 W BLANCO ST		KYLE	TX	78640-8013
PEARL, RYAN LLOYD		103 ANCIENT OAK WAY		SAN MARC	TX	78666-5435
PEARSON, LANCE & BAHN JILL		2049 HERZOG		KYLE	TX	78640
PEARSON, NANCY		1499A FAIRWAY		KYLE	TX	78640
PECHACEK, GINNEFER JEAN		PO BOX 477		BUDA	TX	78610-0477
PEDDIE, WAYNE MATHESON & DEBORAH MARIE		2150 HERZOG		KYLE	TX	78640-6144
PEDERNALES ELECTRIC COOP INC		PO BOX 1		JOHNSON	TX	78636-0001
PEDERNALES ELECTRIC COOP INC		PO BOX 1		JOHNSON	TX	78636
PEDRAZA, FRANCIS		101 ANSLEYS WAY		KYLE	TX	78640
PEDRO A TERRAZAS		125 BELLA VISTA CIR		KYLE	TX	78640
PEDRO, STEPHANIE T		5312 BRECKENRIDGE DR		AUSTIN	TX	78744
PEEPLES, JENNIFER		P O BOX 2259		KYLE	TX	78640-1808
PELUCCA, JASON L & CARIE M		2068 HERZOG		KYLE	TX	78640-6433
PENA, IAN ANTHONY & BETHANY DANIELLE		221 DESERT ROSE DR		KYLE	TX	78640
PENA, JESUS G & SARA		121 SPRING BRANCH LOOP		KYLE	TX	78640-5363
PENA, JOHN		856 BOTTLE BRUSH DR		KYLE	TX	78640-5956
PENA, ROBERT & PENNA RENI MELENDEZ		2309 WILLOW ST		AUSTIN	TX	78702
PENA, SILVIA & OLIVET MARIA ELISA		475 MCGARITY		KYLE	TX	78640
PENA, TRINIDAD & MARGARITA		121 REI TANG LOOP		KYLE	TX	78640
PENA-ALFARO, JAIME JR		171 ALDER DR		KYLE	TX	78640-5836
PENHALL, WILLIAM A & JEANETTE L		5604 IRVINE DR		EDMOND	OK	73025
PENN-COLLIER-KYLE LTD		323 N COMANCHE ST		SAN MARC	TX	78666
PENN-COLLIER-KYLE, LTD		323 COMANCHE ST		SAN MARC	TX	78666
PENSHORN, STEVEN JEFFREY &	PENSHORN JENNIFER NICOLE	4400 MEADOW CREEK DR		DRIPPING S	TX	78620-4253
PERALEZ TAYLOR TRUST	TAYLOR BRUCE M & DIANA T	191 PHILLIPS DR		KYLE	TX	78640
PERALEZ, RENE		285 SPRING BRANCH LOOP		KYLE	TX	78640
PERCASTEGUI, ALBERTO & RAYMUNDA		181 FALL CREEK DR		KYLE	TX	78640
PERCY, JAMES MICHAEL & DANIELLE MARIE		1285 SANDERS		KYLE	TX	78640-6142
PEREA, ORBELLUDI J & ESTUDILLO NANCY S		329 SPRING BRANCH LOOP		KYLE	TX	78640-5374
PEREYRA, ANA B		331 JIM MILLER DR		KYLE	TX	78640
PEREZ, AMANDA R & CHRISTOPHER M		250 BOWIE DR		KYLE	TX	78640
PEREZ, ANDREW & MYRIAM		323 FIELD CORN LN		SAN MARC	TX	78666
PEREZ, ARNOLD TOBY & PATRICIA A		203 SAN FELIPE DR		KYLE	TX	78640-4332
PEREZ, DOLORES		291 BOWIE DR		KYLE	TX	78640-6466
PEREZ, EMILIA DIANE		101 SPRING BRANCH DR		KYLE	TX	78640-5315
PEREZ, ENRIQUE V & MARIA E		P O BOX 202		KYLE	TX	78640-0202
PEREZ, JESSICA		748 HOGAN		KYLE	TX	78640
PEREZ, JOEL & JAMIE		676 BOTTLE BRUSH DR		KYLE	TX	78640-5954
PEREZ, JOSE L & ALIFONSA		P O BOX 985		KYLE	TX	78640-0985
PEREZ, LISA & NICHOLS DAVID		701 DOVE HOLLOW DR		KYLE	TX	78640
PEREZ, LUCINDA & LUIS JR		249 JERRY LEES TRL		KYLE	TX	78640-5668
PEREZ, MARIA B		111 PALO DURO CV		KYLE	TX	78640-4419
PEREZ, OFELIA		8508 HIGH SUMMIT LN		AUSTIN	TX	78737-8538
PEREZ, PAULA		302 N MEYER ST		KYLE	TX	78640-5312
PEREZ, RALPH SALVADOR & SANDRA KAY		205 SAN FELIPE DR		KYLE	TX	78640-4332
PEREZ, SERGIO ANDRES & VANESSA SALOMON		611 EASTON DR		SAN MARC	TX	78666-5286
PEREZ, VICTOR RAMON & PEREZ CARMEN RIVERA		140 GREENE		KYLE	TX	78640-2144
PEREZ-GARCIA, CHRISTINE & JOSE		244 WESTERN DR		KYLE	TX	78640
PERKINS, DENNIS L & MARIEL I		288 WITTE		KYLE	TX	78640
Permanent School Fund	State of Texas	PO Box 12873		Austin	TX	78711

PERRIN, LEE		135-A MICHAELIS		KYLE	TX	78640
PERRY HOMES LLC		PO BOX 34306		HOUSTON	TX	77234-4306
PERRY, JOSHUA MIKAL		126 FENCE LINE DR		SAN MARC	TX	78666-7778
PERRY, MATTHEW JOHN J & MONICA ANN		605 W 2ND ST		KYLE	TX	78640-9418
PERRY, MICHAEL & SUSAN TRUST	PERRY MICHAEL ALFRED BAR	PO BOX 3726		LAKE JACKS	TX	77566
PERRY, SUSAN L		183 GRACE		KYLE	TX	78640-2016
PERSINGER, DAVID		755 HOMETOWN PKWY		KYLE	TX	78640
PESINA, TINA L		112 GRANT WAY		KYLE	TX	78640
PESIS, JEFFREY & LIN CHEN		1817 11ST. UNIT D		MANHATT	CA	90266
PESSOA, TAMMY S		164 KEEGANS WAY		KYLE	TX	78640
PETERS, BRIAN & KRISTIN		164 JERRY LEES TRL		KYLE	TX	78640-5659
PETERSEN, ROY ROGER		133 W SAN ANTONIO ST	STE 400	SAN MARC	TX	78666-9924
PETERSON, ELIZABETH J &	COMBS STEVEN W	12706 SCISSORTAIL DR		MANCHAC	TX	78652
PETERSON, HENRY LEE & MARILYN J		701 SWEET GUM		KYLE	TX	78640-5942
PETERSON, JORDAN & MELISSA		1702 HICKORY CHASE DR		KATY	TX	77450-5074
PETERSON, MARCUS		5801 MCNAUGHTON		KYLE	TX	78640
PETERSON, STEPHEN & KIMBERLY R		306 FOX GLOVE DR		KYLE	TX	78640
PETERSON, WALTER GRAY & EDITH FRANCES		P O BOX 2307		BANDERA	TX	78003-2307
PETERS-SHARP LIVING TRUST	c/o PETERS JOSEPH C & SHAR	5828 TRIBUTARY RIDGE DR		AUSTIN	TX	78759-5142
PETTEYS, CHRISTOPHER & RACHAEL		1073 SANDERS		KYLE	TX	78640-6123
PETTIETTE, JULIE T		6159 NEGLEY	UNIT B	KYLE	TX	78640-4365
PETTIETTE, ZACHARY & STEPHANIE		832 HOMETOWN PKWY		KYLE	TX	78640
PETTIGREW, ROBERT L III & PETTIGREW JACLYN N		5800 FERGUS		KYLE	TX	78640
PEUSINGCHAI, WILLIAM		808 HOMETOWN PKWY		KYLE	TX	78640-5829
PEVOTO, EMA R		164 SILVER MAPLE DR		KYLE	TX	78640-2149
PFEFFERKORN, CONNIE		351 SPRING BRANCH LOOP		KYLE	TX	78640-5374
PFEIFFER, JAMES & CINDY		149 TRINITY DR		KYLE	TX	78640
PFLAUM, ALLISON		1470 ECHOLS		KYLE	TX	78640-8797
PGI INVESTMENT LLC		19511 S COMAL RIVER DR		CYPRESS	TX	77433
PHAM, DAT TAN & NGUYEN DIEM NGOC	NGUYEN HOANG KIM	601 FIELD CORN LN		SAN MARC	TX	78666
PHAM, MAI THI		171 DESERT ROSE DR		KYLE	TX	78640-4183
PHAN, SANDY L & KLEIN JONATHAN D		208 S 5TH AVE		MONROVI	CA	91016-2522
PHILEMON MENDEZ		5822 WOODRIDGE OAKS		SAN ANTO	TX	78249
PHILIP MANNIE		PO BOX 2014		KYLE	TX	78640
PHILLIP, GEORGE W & BRENDA M		7515 ROARING SPRINGS		AUSTIN	TX	78736-3321
PHILLIPS, GLENN		4516 MOOSE DR		AUSTIN	TX	78749
PHILLIPS, ROBERT CLARENCE & LAUREL		604 BOTTLE BRUSH DR		KYLE	TX	78640
PHILLIPS, RONNIE L SR & GLORIA C		972 BELLA VISTA CIR		KYLE	TX	78640
PHILLIPS, SEAN DAVID & KAITLYN ELIZABETH		317 SPRUCE DR		KYLE	TX	78640-5730
PHILPOTT, CHARLES		3029 JACOB LN		SAN MARC	TX	78666-7615
PHILPOTT, JAMES L		412 HOGAN		KYLE	TX	78640-5402
PHIPPS, RONALD E & VALARIE		130 TED CT		KYLE	TX	78640
PIATTI, CYNTHIA A		197 ALDER DR		KYLE	TX	78640-5836
PICASIO, GUADALUPE JR & JANIE		327 SILVERADO DR		KYLE	TX	78640
PICASIO, ROBERT & ANGELA		140 TRINITY DR		KYLE	TX	78640
PICKLE, RONALD M & DELAYNE J		301 SILVERADO DR		KYLE	TX	78640-4335
PICOU, THERESA	& O'PRY LESLIE	1461 KIRBY		KYLE	TX	78640-2148
PIER, GREGORY K & SABRINA A		201 HUTTON		KYLE	TX	78640-8933
PIERRE, BRYAN N & GEORGIA REA		122 COWBOY CV		KYLE	TX	78640
PIETRANTONE, AMY T		234 HAY BARN ST		SAN MARC	TX	78666-7780
PIETROWSKI, BRYAN A & BRIANNA N		508 HOMETOWN PKWY		KYLE	TX	78640-5714
PIFERRER, WILLIAM & KRISTA		5830 MCNAUGHTON		KYLE	TX	78640
PIKELIS, OLIVIA M & STREETER THOMAS G		173 POLK		KYLE	TX	78640
PILLIFANT, RANDOLPH E & HELEN M		305 COMET CV		AUSTIN	TX	78734
PILLIFANT, RANDOLPH E & HELEN M		798 SAMPSON		KYLE	TX	78640
PIMENTEL, OCTAVIO & CHARISE		1421 KIRBY		KYLE	TX	78640-2148
PINA, GILL M & MARLYN W		473 SWEET GUM		KYLE	TX	78640-5963
PINA, NORA E		1108 NEVAREZ		KYLE	TX	78640
PINCKNEY, MICHAEL & MONICA		151 PHILLIPS DR		KYLE	TX	78640-6580
PISANA, BRENDA C		6025 HARTSON		KYLE	TX	78640
PITTMAN, JUSTIN & MASON KORIN		484 HOMETOWN PKWY		KYLE	TX	78640-5713
PIZANA, MARCO ANTONIO & BELINDA		245 SWEET GUM		KYLE	TX	78640-5961
PLANT, RONNIE D & JEANNE		211 SILVER MAPLE DR		KYLE	TX	78640-2152
PLANT, TALINA E & BILLY J		611 FAIRWAY		KYLE	TX	78640-8755
PLATT FAMILY TRUST	PLATT CHARLES & LONI TRUS	18150 REDBUD CIR		FOUNTAIN	CA	92708

PLEASANT, RICHARD & LINDA		217 GREENE		KYLE	TX	78640-6106
PLESKOW, WARREN W & AUDREY J FAMILY TRUST		P O BOX 8367		RANCHO S	CA	92067
PLOEGER, DON V & WYSONGA J		1350 KIRBY		KYLE	TX	78640-2147
PLOEGER, ROBERT & DANIELLE		111 FENCE LINE DR		SAN MARC	TX	78666-7778
PLONOWSKI, TOM & ANTONETTE		113 TULIP CV		KYLE	TX	78640
PLUM CREEK BH LLC		PO BOX 848		SAN MARC	TX	78667-0848
PLUM CREEK DEVELOPMENT PARTNERS LTD		4040 BROADWAY; SUITE 501		SAN ANTO	TX	78209
PLUM CREEK GOLF COURSE LTD	c/o DAVID MAHN	610 WEST 5TH ST; SUITE 601		AUSTIN	TX	78701
PLUM CREEK HOA	Attn: GOODWIN MANAGEM	11149 RESEARCH BLVD		AUSTIN	TX	78759
PLUM CREEK HOMEOWNERS ASSOCIATIO	c/o GOODWIN MANAGEMEN	P O BOX 203310		AUSTIN	TX	78720-3310
PLUM CREEK SQUARE LTD		25596 LOGANBERRY		LAKE FORE	CA	92630
PLUM CREEK UPTOWN DISTRICT POA INC	c/o GOODWIN MANAGEMEN	11149 RESEARCH BLVD; SUITE 100		AUSTIN	TX	78759
PLUMLEY, MICHAEL & SHELLY		287 CALLE LARGO		KYLE	TX	78640
POEPELMEYER, JOSEPH G & DIANA		215 DOVE HOLLOW DR		KYLE	TX	78640
POFFINBARGER, NATHAN & SUSANA L		259 WESTERN DR		KYLE	TX	78640-5355
POIRIER, GREGORY J		116 INA CT		KYLE	TX	78640
POLANCO, WILLIAM & MARIANO MARIELK		11012 STRASBURG LN		AUSTIN	TX	78717-5067
POLASEK, TODD E & DEBORAH		240 MENDEZ LOOP		KYLE	TX	78640
POLIVKA, JEAN		125 STEELE		KYLE	TX	78640
POLK, DEREK & MISSY		309 LEATHER OAK LOOP		SAN MARC	TX	78666
POLK, JAMES		209 PIN OAK DR		MOUNTAI	TX	78610
POLK, THOMAS S & KOSTURA JUDITH A		3214 THOUSAND OAKS DR		AUSTIN	TX	78746
POLLEY, WILLIAM H		333 LIVE OAK DR		MOUNTAI	TX	78610
POMEROY, BARRY & CATHI		600 INDIAN CREEK LN		BUDA	TX	78610
POMEROY, DONALD LEE JR & KATHLEEN HARPOLE POMEROY		906 OVERCUP DR		SAN MARC	TX	78666-7846
POMPA, DOMINGO		P O BOX 694		KYLE	TX	78640-0694
PONCE, GRACIELA ANNA		104 PEDERNALES DR		KYLE	TX	78640-5911
POND, PHILLIP M		235 GROUSE LN		DALE	TX	78616-3253
PONDER, SUSAN ELAINE		251 SILVER MAPLE DR		KYLE	TX	78640-2152
PONG, ALEXANDER WING CHEONG & IP-PONG TSUI KUEN DOREEN		2601 NATIONAL PARK BLVD		AUSTIN	TX	78747-2695
PONTIGO, JOSE CACERES & CACERES FERNANDA		161 PHILLIPS DR		KYLE	TX	78640-6580
POOLE, BARBARA		1164 NEVAREZ		KYLE	TX	78640
POOLOS, MICHAEL & CONLY		5192 HELLMAN		KYLE	TX	78640-4925
POPE, KENNETH R & YARBROUGH CHRISTINA M		212 COMANCHE CP		KYLE	TX	78640
POPHAM, SCOTT		1096 DORN		KYLE	TX	78640-6108
PORRAS, JUDITH		242 CLEVELAND		KYLE	TX	78640
PORTENY, CARLOS & JULIA B		401 QUAIL MEADOW DR		KYLE	TX	78640
PORTER, ANNIE	c/o ALEXANDER W PORTER	1404 PETUNIA LN		PFLUGERV	TX	78660
PORTER, JAMES L		703 EASTON DR		SAN MARC	TX	78666-5389
PORTER, STUART K		150 JOHNNY'S WAY		KYLE	TX	78640
POSKEY, WILLIAM H & ROXANN N		314 PRIMROSE		KYLE	TX	78640
POTCINSKE, WILLIAM & JANET SWOFFORD		12705 AZALEA CIR		BUDA	TX	78610
POTTER, DENNIS & ILA		511 GLADNEY DR		SAN MARC	TX	78666-5274
POUND, AARON D & RACHEL E		5910 NEGLEY		KYLE	TX	78640-8821
POWELL, DAVID WAYNE JR		187 JOY LYNN'S DR		KYLE	TX	78640
POWELL, JOSHUA T		4268 MATHER		KYLE	TX	78640-9287
POWELL, KIMBERLY R		234 SILO ST		SAN MARC	TX	78666-7785
POWER, PAUL G		155 WAINSCOT OAK WAY		SAN MARC	TX	78666-2464
PRADO, MARTHA FAYE		413 KREBS LN		AUSTIN	TX	78704-7070
PRASHNER, CELESTIA TOMI		165 SILVER MAPLE DR		KYLE	TX	78640-2150
PRATER, GLENN R & LOPEZ-PRATER CELINA		2015 RAMAGE		KYLE	TX	78640-9454
PRATT, LORI A		133 SPRING BRANCH LP		KYLE	TX	78640
PREBLE, IAN B		593 FAIRWAY		KYLE	TX	78640
PRESERVATION ASSOCIATES INC	c/o BOB BARTON	1717 BURLESON RD		KYLE	TX	78640
PRESERVATION ASSOCIATES INC		1717 N BURLESON ST		KYLE	TX	78640
PRESERVATION ASSOCIATES INC	OR CURRENT OCCUPANT	508 W Center St		Kyle	TX	78640
PRESLEY, DENISHA M & JIMMY		485 SWEET GUM DR		KYLE	TX	78640
PREUSS, AMY & JAMES		PO BOX 1261		KYLE	TX	78640-1261
PRICE, DANIEL L		200 JERRY LEES TRL		KYLE	TX	78640
PRIMROSE, CYNTHIA		149 PANALERO CV		KYLE	TX	78640
PRIMROSE, MICHAEL J & MONICA D		225 CRYSTAL MEADOWS DR		KYLE	TX	78640-8915
PRINCE, ROGER		227 HOMETOWN PKWY		KYLE	TX	78640-5711
PRISCILLA F LOPEZ		PO BOX 1207		KYLE	TX	78640
PRITCHARD, DAVID W & BRANDI JO		144 STAR OF TEXAS DR		KYLE	TX	78640
PROCKNOW, NATHAN		113 HORTON		KYLE	TX	78640

PROPERTY OWNER		1157 SWEET GUM		KYLE	TX	78640
PROPERTY OWNER		205 HOMESTEAD RD		KYLE	TX	78640
PROPERTY OWNER		320 ANCIENT OAK WAY		SAN MARC	TX	78666
PROPERTY OWNER		415 ANCIENT OAK WAY		SAN MARC	TX	78666
PRUITT, JAMES M & ANGELIKA C		7603 PAR FIVE DR		HUMBLE	TX	77346
PRUITT, SAMUEL P & GALVAN ADRIANA		102 PEDERNALES DR		KYLE	TX	78640
PRUNEDA, ROSE MARIE		1120 SANDERS		KYLE	TX	78640-6102
PUCKETT, JANELL & DROSTE ELIZABETH		4728 MATHER		KYLE	TX	78640-9225
PUCKETT, JAY ASHLEY & BETTY FAY		305 LIVE OAK DR		MOUNTAIN	TX	78610
PUERTAS, JANNETTE & IAN JOSEPH		1163 SANDERS		KYLE	TX	78640-6105
PUGH, THOMAS L & CAROL L		148 STEELE		KYLE	TX	78640
PULFREY, MYRON L & JANET M		211 LIVE OAK DR		BUDA	TX	78610
PULIS, FRANK D & SUSAN T		325 CRYSTAL MEADOW DR		KYLE	TX	78640
PULIS, MICHAEL S & MARIA C		200 CRYSTAL MEADOW DR		KYLE	TX	78640
PULIS, STEVEN M & SUSAN M		235 CRYSTAL MEADOW DR		KYLE	TX	78640
PULLIAM, SHELLEY		5813 MCNAUGHTON		KYLE	TX	78640
PURSLEY, ROBIN L & REBEKAH A		311 MORNING DOVE CT		KYLE	TX	78640
PURVIS, ROBERT B & MARY S		16213 REMUDA TRL		BUDA	TX	78610
PYLES, GREGORY LEE & LINDA W		215 CLEVELAND		KYLE	TX	78640-5897
PYLES, WENDELL		807 PLEASANT VALLEY LN		RICHARDSON	TX	75080-1548
QIN RONG LLC		103 N BROADWAY ST		TECUMSEH	OK	74873-3225
QIN RONG LLC	OR CURRENT OCCUPANT	103 W Center St		Kyle	TX	78640
QUAN, DANIEL B & RITA J		12286 BRIDGEWATER WAY		SEAL BEACH	CA	90740-2775
QUEVEDO, ROBERTO & MARIA A		193 FALL CREEK DR		KYLE	TX	78640
QUEZADA, OCTAVIO		112 BRAZOS LN		KYLE	TX	78640-5289
QUEZADA, YODANI & PATRICIA K		1664 SANDERS		KYLE	TX	78640
QUIJADA, ROSE		PO BOX 1571		KYLE	TX	78640-1571
QUILES, MARISOL & LEONARD JR		267 BOTTLE BRUSH DR		KYLE	TX	78640
QUIMBY, JULIE ANN		161 BLUETS DR		KYLE	TX	78640-5841
QUINTANA, RICARDO		244 FALL CREEK DR		KYLE	TX	78640-5361
QUINTERO, JULIA R		105 ZAPATA ST		KYLE	TX	78640
QUINTERO, LEONARDO & MARTHA		459 TIMBLEWEED DR		KYLE	TX	78640
QUINTERO, PHILIP JR & QUINTERO JERRY JANIS		592 SCRUTCHINS		KYLE	TX	78640-5435
QUINTERI, DENISE MARIE	& NIARKOS ANTHONY N	4359 Mather		Kyle	TX	78640-9293
QUIROGA, LETICIA G		128 TRINITY DR		KYLE	TX	78640
R & R INDUSTRIAL LIFT SERVIC		246 ROCK BLUFF LN		SAN MARC	TX	78666-5476
RABINOVITZ, ADAM		405 HEARTWOOD DR		AUSTIN	TX	78745-2286
RACHEL & ANDREW RIBERA	OR CURRENT OCCUPANT	291 Roland Ln	#10	Kyle	TX	78640
RACHEL RIBERA	OR CURRENT OCCUPANT	291 Roland Ln	#79	Kyle	TX	78640
RACHEL RIBERA	OR CURRENT OCCUPANT	291 Roland Ln	#21	Kyle	TX	78640
RACHEL RIBERA	OR CURRENT OCCUPANT	291 Roland Ln	#9	Kyle	TX	78640
RACHEL RIBERA	OR CURRENT OCCUPANT	291 Roland Ln	#23	Kyle	TX	78640
RACHEL RIBERA		715 KING EDWARD PL		AUSTIN	TX	78745
RACSZ, AUDREY		215 WAINSCOT OAK WAY		SAN MARC	TX	78666
RADFORD, MICHAEL W & SHERRY L		124 POND LILY CV		KYLE	TX	78640
RADIAN SERVICES LLC		1601 MARKET ST		PHILADELPHIA	PA	19103
RAGSDALE, CHARLES D & CHERYL R		503 HOMESTEAD		KYLE	TX	78640
RAHBARI, SIAVASH		760 BOTTLE BRUSH DR		KYLE	TX	78640-5955
RAILSBACK, LISA & ARTHUR		124 CAMPO DE ORO		KYLE	TX	78640
RAINE, WILLIAM E		300 MARY CV		KYLE	TX	78640-8842
RAINER, BRIAN DIRK & HEIDI		6089 STEINER		KYLE	TX	78640-8722
RAINOSEK, DEBORAH L		203 SPRUCE DR		KYLE	TX	78640
RAJA, ANJALI S		5209 MAESTRO WAY		ROSEVILLE	CA	95747-8937
RALPH & BARBARA DAVIS		336 ANCIENT OAK WAY		SAN MARC	TX	78666
RAMIREZ, ALICIA		279 BOTTLE BRUSH DR		KYLE	TX	78640-5950
RAMIREZ, ANASTACIO & PETRA		110 SELVERA ST		KYLE	TX	78640
RAMIREZ, EMILIO & DESIRAE		138 GAMBEL OAKWAY		SAN MARC	TX	78666-2751
RAMIREZ, GREGORY G & SASHA A		105 FALL CREEK DR		KYLE	TX	78640
RAMIREZ, JUAN M		P O BOX 43		KYLE	TX	78640-0043
RAMIREZ, JUAN M & NORMA D		405 DOVE HOLLOW		KYLE	TX	78640
RAMIREZ, MARY & RAMOS ROGACIANO		230 FENDER		KYLE	TX	78640-6511
RAMIREZ, NELTA & SANTOS		132 BELLAIR DR		KYLE	TX	78640-5318
RAMIREZ, RENE & SOLORZANO MARIA M		124 BELLAIR DR		KYLE	TX	78640-5317
RAMIREZ, RENE CARLOS JR & YANIRA		125 OLD SETTLERS DR		SAN MARC	TX	78666-7779
RAMIREZ, RICHARD A		4672 MATHER		KYLE	TX	78640

RAMIREZ, ROSEMARY		313 CASA LOMA		BUDA	TX	78610
RAMIREZ, THOMAS		PO BOX 1192		KYLE	TX	78640-1192
RAMIREZ, TOMASA		408 S BURLISON ST		KYLE	TX	78640
RAMM, FAMILY TRUST	RAMM DENNIS C & DEBRA A	627 MARGARITA AVE		CORONAD	CA	92118
RAMOS, BRENDA E		130 SALADO DR		KYLE	TX	78640
RAMOS, JAIME & ALVARADO CHRISTINA		181 SPRING BRANCH LOOP		KYLE	TX	78640
RAMOS, JOHN & DORA		PO BOX 185		KYLE	TX	78640-0185
RAMOS, PATRICIA		602 BLACKWELL		MANCHAC	TX	78652
RAMOS, SARAH		P O BOX 81		KYLE	TX	78640-0081
RAMOS, STEVEN C & CORINA M		101 DESERT ROSE DR		KYLE	TX	78640-4183
RAMOS, THOMAS JAMES & CHRISTINA LEE		110 SILO ST		SAN MARC	TX	78666
RANDALL, KURT O & MARTHA C		PO BOX 1052		KYLE	TX	78640-1052
RANDALL, MELBA G &	RANDALL LARRY ESTATE	101 JANETTE DR		KYLE	TX	78640
RANDOW, RALPH & PATRICIA		110 PRESTON TRL		SAN MARC	TX	78666-5474
RANDOW, RALPH E & PATRICIA A		132 BOOTH DR		SAN MARC	TX	78666
RANEY, ELIZABETH A		275 A MICHAELIS		KYLE	TX	78640
RANG, CHARLES ANDREW & LINDA STOREY RANG		101 COLT LOOP		KYLE	TX	78640-4333
RANGEL, ABRAHAM		247 SAN FELIPE DR		KYLE	TX	78640
RANGEL, ADAN		8403 APPALOOSA RUN		AUSTIN	TX	78737
RANGEL, CHERYL		148 AVENIDA TEJAS		KYLE	TX	78640
RANGEL, DAVID & MARIA TERESA		1130 SANDERS		KYLE	TX	78640-6102
RANGEL, GUILLERMO		1204 GEORGIA AVE		ORANGE	TX	77630-7230
RANGEL, JESUS		13202 GUNSMITH DR		MANCHAC	TX	78652-3040
RANGEL, JUAN		12220 PRATOLINA DR		AUSTIN	TX	78739
RANGEL, MARICELA & LYNCH REBECCA R	RANGEL MARICELA & LYNCH	124 TEASLEY		KYLE	TX	78640
RAPEEPAT, ITAKORN &	ZIERMANN CLAUDIA	118 PALO DURO CV		KYLE	TX	78640
RASCO, THOMAS H & PAULA		170 FENDER DR		KYLE	TX	78640
RASCOE, JERRY A & ROUSSEAU HEATHER A		797 SWEET GUM DR		KYLE	TX	78640
RASK-RECODER, VIKTORIA		262 STRAWN		KYLE	TX	78640-4316
RATLIFF, ERNEST F & HATTIE L		237 SILO ST		SAN MARC	TX	78666-7785
RATLIFF, FREDDIE T & MARIE ANNETTE		105 BRAZOS LN		KYLE	TX	78640-5289
RAU, ARIKA M	& DAVIS KEVIN S II	107 GAMBEL OAK WAY		SAN MARC	TX	78666
RAU, RANDALL KEITH & BRENDA KAY		109 PINCEA PL		SAN MARC	TX	78666-2291
RAUSCHER, JOHN L		705 ARROYO RNCH RD		KYLE	TX	78640
RAVEH, SHIRA L & SHIMON		993 ASTORIA DR		SUNNYVAL	CA	94087-3006
RAY & SHARON WOLBRECHT		632 MADRONE TRL		BLANCO	TX	78606
Ray Whisenant Jr.	Project Team	195 Roger Hanks PKWY		Dripping S	TX	78620
RAY WOLBRECHT		105 DEER CLEARING		KYLE	TX	78640
RAY WOLBRECHT	OR CURRENT OCCUPANT	701 Roland Ln		Kyle	TX	78640
RAY, BRYAN R & KATRINA D		713 SWEET GUM DR		KYLE	TX	78640
RAY, THOMAS W	RAY KAREN B	228 PRIMROSE DR		KYLE	TX	78640
RAYFIELD, PENNY K	& LONGBRAKE STEPHANIE D	1320 KIRBY		KYLE	TX	78640-2147
RAYMOND M & MICHELLE A CROWDER		419 ANCIENT OAK WAY		SAN MARC	TX	78666
RAYMOND, CALLIE ADELA		791 HOMETOWN PKWY		KYLE	TX	78640-5828
RAYMOND, JEFFREY R & HOLLY B		1103 KIRBY LN		KYLE	TX	78640-6124
RAYMOND, LYNN & FRANCES ANN COBB FAMILY TRUST		334 LIVE OAK DR		BUDA	TX	78610
RAYOS, ROGELIO & BECKY		317 SPRING BRANCH LP		KYLE	TX	78640
RAZO, MANUEL & CANDACE		101 MISTFLOWER LN		KYLE	TX	78640-1000
RE4S LLC & MWS CAPITAL LLC		1101 W 34TH ST	STE 308	AUSTIN	TX	78705
REAGAN AUGUST & SUSAN MARIE GLENEWINKEL		319 ANCIENT OAK WAY		SAN MARC	TX	78666
REAL ESTATE SERVICE PARTNERS		129 OLD SETTLERS DR		SAN MARC	TX	78666
REDEPENNING LIVING TRUST	MICHELLE ANN REDEPENNING	213 POLK		KYLE	TX	78640
REED, CYNTHIA A		1100 NEVAREZ		KYLE	TX	78640-2021
REED, KIMBERLY R & DEREK J		134 WAINSCOT OAK WAY		SAN MARC	TX	78666
REED, RICHARD & CATHERINE L		106 COLT LOOP		KYLE	TX	78640-4333
REEDER, MARGARET A		125 PINE CV		KYLE	TX	78640
REEDER, MICHAEL J		5715 FERGUS	UNIT A	KYLE	TX	78640
REEVES, AMY A & DAVID R		149 BLUETS DR		KYLE	TX	78640-5841
REEVES, JASON R & ELIZABETH A		328 PRIMROSE DR		KYLE	TX	78640-8855
REEVES, LAUREN		403 HAUPT		KYLE	TX	78640-8927
REEVES, ZACHARY T		292 WETZEL		KYLE	TX	78640-8868
REGALADO, ALVINO & ESTER		5900 FERGUS		KYLE	TX	78640
REGALADO, ELOY S		P O BOX 503		KYLE	TX	78640-0503
REGALADO, ESTER C		PO BOX 1326		KYLE	TX	78640-1326
REGALADO, JOSEFA S		P O BOX 65		KYLE	TX	78640-0065

REGALADO, RUBEN JR & JUANITA		P O BOX 283		KYLE	TX	78640-0283
REGALADO, RUDY	& REGALADO, ROSIE M	509 S NANCE ST		KYLE	TX	78640-9325
REGALADO, VALENTIN JR & ESTELLA		408 1ST ST		KYLE	TX	78640-9464
REGO, JOSEPH J		112 RAINTREE DR		KYLE	TX	78640-5837
REHAK, DAVID ALLEN & MELANIE LYNN		813 JESSE TRL		SAN MARC	TX	78666-7845
REICH, THOMAS WALTER & WALSH MARTHA ISELA		431 FIELD CORN LN		SAN MARC	TX	78666
REIMER, JACQUE		3217 DOE RUN		AUSTIN	TX	78748-1814
REITHMANN, CHRISTOPHER A & TIFFANY RENE		136 PAMLICO DR		HOLLY RID	NC	28445-8800
RENDON, ERNEST JR		2293 HERZOG		KYLE	TX	78640-6176
RENDON, RAY & JULIE		5688 A FERGUS		KYLE	TX	78640
RENE S PEREZ		352 BIRCH DR		KYLE	TX	78640
RENFRO, JASON R & ANGELA B		153 STRAWN		KYLE	TX	78640-4308
RENFRO, SANDRA JOY		320 VERBENA DR		KYLE	TX	78640
RENSHAW, DONALD		1171 SANDERS		KYLE	TX	78640-6105
RENERIA, MANUEL N & DOROTHY M		700 W LOCKHART ST		KYLE	TX	78640-9336
RENERIA, YOLANDA & BONIFACIO		153 TRINITY DR		KYLE	TX	78640
RENTZ, JACOB J & CONSTANCE A		964 HOMETOWN PKWY		KYLE	TX	78640
REPP, DAVID MATTHEW & EMILY		5224 HELLMAN		KYLE	TX	78640-4981
RESENDEZ, DAVID JR (VLB)		425 CRYSTAL MEADOWS DR		KYLE	TX	78640-8916
RESENDEZ, VICTOR & ROSALINDA R		988 HOMETOWN PKWY		KYLE	TX	78640
Rey Lyons		1004 So. Old Stagecoach Rd.		Kyle	TX	78640
REYES, ADAM		131 STAR OF TEXAS DR		KYLE	TX	78640-5290
REYES, EVARISTO & GLORIA		105 BRIARWOOD CT		KYLE	TX	78640
REYES, HAROLD		126 FARM HOUSE RD		SAN MARC	TX	78666-7777
REYES, JO RACHEL & RUBEN JR		318 BELLA VISTA CIR		KYLE	TX	78640
REYES, LISA		368 JIM MILLER DR		KYLE	TX	78640-5351
REYES, MAGDALENA & REYES BERNARDINO ESTATE		209 LONGCOPE LOOP		SAN MARC	TX	78666-5078
REYES, OLGA G		P O BOX 56		KYLE	TX	78640-0056
REYES, YOLANDA GAMEZ		PO BOX 143604		AUSTIN	TX	78714-3604
REYNA, AUDELIA S & ESTATE OF DOMINGO SR		PO BOX 1104		KYLE	TX	78640-1104
REYNA, JO ANN C		10407 LA COSTA DR		AUSTIN	TX	78747-1214
REYNOLDS, CATHERINE M		130 LARCH CV		KYLE	TX	78640-5724
REYNOLDS, DELBERT & HAENG CHA		301 SPRING BRANCH LOOP		KYLE	TX	78640
REYNOLDS, DUSTIN CHARLES		2300 E SILVERADO RANCH	# 2048	LAS VEGAS	NE	89183
REYNOLDS, JOSEPH H & JUDY STIVENDER REYNOLDS		273 GREENE		KYLE	TX	78640-6106
REYNOLDS, NICHOLAS JOHN & MICHELLE ELISABETH		16191 WAIKIKI LN		HUNTINGT	CA	92649-2325
REYNOLDS, RUSSELL		113 FORT GRIFFIN DR		SAN MARC	TX	78666-2421
REYNOSO, ALMA PATRICIA	& DE JESUS ALVAREZ JOSE	1909 LOHENGRIN ST		LOS ANGE	CA	90047
REZA, JESUS		124 FALL CREEK DR		KYLE	TX	78640
RHEMANN, MARK RANDOLPH		220 FENDER		KYLE	TX	78640-6511
RHOADES, BILLEY E		6305 NEGLEY	UNIT A	KYLE	TX	78640-8947
RHOLES, JON ELLON		100 SPRING BRANCH CV		KYLE	TX	78640
RICE, BRIAN		218 HAY BARN		SAN MARC	TX	78666-7780
RICE, DONOVAN J & MARLA M		161 HORTON		KYLE	TX	78640
RICHARD & JUDY PARSONS		262 INDIAN HILLS TRL		KYLE	TX	78640
RICHARD & MONIKA HARLAN		802 S OLD STAGECOACH RD		KYLE	TX	78640
RICHARD A & ROBIN B MCKEAN		105 RIO ROBLES CIR		KYLE	TX	78640
Richard Bettes		120 Indian Creek CV		Buda	TX	78610
RICHARD D & MELISSA A HALL		1169 SWEET GUM		KYLE	TX	78640
RICHARD J GIBERSON	OR CURRENT OCCUPANT	606 W Center St		Kyle	TX	78640
RICHARD J GIBERSON		PO BOX 455		BUDA	TX	78610
RICHARD R SMITH		291 ROLAND LN	#72	KYLE	TX	78640
RICHARD WRIGHT	OR CURRENT OCCUPANT	655 Roland Ln		Kyle	TX	78640
RICHARD WRIGHT		PO BOX 142		BUDA	TX	78610
RICHARDS, SUE		1029 NEVAREZ		KYLE	TX	78640-2022
RICHARDSON, CARL R & NORA		160 PINE CV		KYLE	TX	78640-5842
RICHARDSON, CHRISTOPHER A & ROBYN J		406 RAILHEAD RD		SAN MARC	TX	78666-2825
RICHARDSON, CLAIRE E & CREMEENS KEVIN L		121 PRESTON TRL		SAN MARC	TX	78666-5474
RICHARDSON, FLOYD J & SHIRLEY L		562 SWEET GUM		KYLE	TX	78640-5940
RICHEY, ANDREW A & SARAH A		298 SPRING BRANCH LOOP		KYLE	TX	78640-5379
RICHEY, CHAD CHRISTOPHER & MICHELLE		114 SAN GABRIEL DR		KYLE	TX	78640-5926
RICKEY, STEVEN L & ANITA C		337 PRIMROSE DR		KYLE	TX	78640
RICKMAN, NICHOLAS T		126 WAINSCOT OAK WAY		SAN MARC	TX	78666-2464
RICO RUNNER PLUM CREEK LP	c/o KEMP MANAGEMENT INC	3809 S 2ND ST STE D200		AUSTIN	TX	78704
RIDDERIKHOFF, BRENT A & RIDDERIKHOFF WILLIAM E		140 STAR OF TEXAS DR		KYLE	TX	78640-5290

RIDDLE, JAMES TODD &	RIDDLE NANCY RUTH	2341 HERZOG		KYLE	TX	78640
RIDGWAY, RAYMOND A & CLAUDIA M		201 PRINCESS JENNIFER DR		KYLE	TX	78640
RIDINGS, VERONICA & DIANA		103 REI TANG LOOP		KYLE	TX	78640-5330
RIFFE, MARSHALL T		1238 BEECHWOOD DR		KYLE	TX	78640
RIGBY, JUSTIN HOLBROOK & JAMIE JEAN		161 TOMATILLO CV		KYLE	TX	78640-5723
RIGSBY, STEPHEN V		240 HOGAN		KYLE	TX	78640
RILEY, BROOK		12805 DOORBELL DR		MANOR	TX	78640
RILEY, JASON L & CARRIE J		171 CARAWAY		KYLE	TX	78640
RINCON, EARL G & LISA		110 FARM HOUSE RD		SAN MARC	TX	78666-7777
RINDAHL, LIVING TRUST		1206 SANDERS		KYLE	TX	78640
RINEHART, DONILEE		220 SILVER MAPLE DR		KYLE	TX	78640-2151
RIOFRIO, JULIO E		137 CAMELIA PKWY		KYLE	TX	78640
RIOS, BELINDA		107 MORENO ST		KYLE	TX	78640-5403
RIOS, ESPERANZA & JOAQUIN G		616 BOTTLE BRUSH DR		KYLE	TX	78640-5954
RIOS, JOHNNY G	c/o RIOS PETRA ELIZABETH	1020 NEVAREZ		KYLE	TX	78640
RIOS, JUAN C & SANCHEZ-RIOS CHRISTINE B		136 BUMELIA CV		KYLE	TX	78640
RIOS, MICHAEL D		607 HARWOOD DR		SAN MARC	TX	78666-5236
RIOS, MOISES & MARIA NELI		1258 SANDERS		KYLE	TX	78640
RIOS, MONICA		155 SILVER MAPLE DR		KYLE	TX	78640-2150
RIPPER, STEVEN F & DEBORAH J		125 SPUR CV		KYLE	TX	78640
RISLEY, GREGORY L & REBECCA		1168 SANDERS		KYLE	TX	78640-6102
RITCH, ANDREW JOHN & KATHLEEN MARY		114 FARM HOUSE RD		SAN MARC	TX	78666-7777
RIVAS, ELPIDIO GONZALEZ & MARIA L CARRILLO DE GONZALEZ		118 TULIP CV		KYLE	TX	78640-5725
RIVERA, ALBERT & AMANDA		121 FENDER		KYLE	TX	78640-6510
RIVERA, BESSIE M		275 JOHNNYS WAY		KYLE	TX	78640
RIVERA, CAROL		201 MORRELL		KYLE	TX	78640
RIVERA, CYNTHIA MARGARITA		12662 LORNA ST	APT 5	GARDEN G	CA	92841-4549
RIVERA, DANIEL & DORA ROJO		P.O. BOX 2622		KYLE	TX	78640
RIVERA, GASTON CARBAJAL		124 ALDER DR		KYLE	TX	78640-5836
RIVERA, JOHN A & PATRICIA		136 SPRUCE DR		KYLE	TX	78640
RIVERA, JORGE & MAYDA		111 FENDER		KYLE	TX	78640-6510
RIVET, MICHEL & KATHERYN		1068 SANDERS		KYLE	TX	78640-6122
RIZO, CRUZ EST OF		P O BOX 77		KYLE	TX	78640-0077
RIZO, DAVID		220 FALL CREEK DR		KYLE	TX	78640
RIZO, ROBERT		606 OLD STAGECOACH RD		KYLE	TX	78640-5419
ROACH, CAROL	& SHAUGHNESSY DANIEL	124 SOAPBERRY		KYLE	TX	78640-5937
ROACH, DEBRA & CURTIS WAYNE		106 PARK PL		KYLE	TX	78640-5600
ROACH, MICHAEL NELSON		710 HARWOOD DR		SAN MARC	TX	78666-5390
ROACH, WAYNE		106 PARKE PL		KYLE	TX	78640
ROBB, TIMOTHY A & MIRIAM		418 FIELD CORN LN		SAN MARC	TX	78666-7784
ROBBINS, CHRISTOPHER & RACHEL		214 PINCEA PL		SAN MARC	TX	78666-2329
ROBBINS, MARIA ELENA		161 LARCH CV		KYLE	TX	78640
ROBERSON, ANDREA LEA & STEVEN ROY		2820 JACOB LN		SAN MARC	TX	78666-7861
ROBERT & CARLA POWELL		312 ANCIENT OAK WAY		SAN MARC	TX	78666
ROBERT & JOYCE CANALES		105 LAUREN LN		KYLE	TX	78640
ROBERT & LINDA HORTON		PO BOX 270		KYLE	TX	78640
ROBERT A ESCAMILLA		280 BIRCH DR		KYLE	TX	78640
ROBERT C & MARY FRANCES EDGE		2 MAPLE AVE		NATICK	MA	01760
ROBERT F & LINDA K COLWELL		804 S OLD STAGECOACH RD		KYLE	TX	78640
ROBERT FRANKLIN & GARRISON JUDY COLWELL		3402 HIDDEN CREEK DR		SUGAR LA	TX	77479
ROBERT JENTSCH	OR CURRENT OCCUPANT	2323 W Fm 150		Kyle	TX	78640
ROBERT JENTSCH		PO BOX 1570		KYLE	TX	78640
ROBERT L & LINDA M ROSEBROCK		PO BOX 1378		BUDA	TX	78610
ROBERT MOREY		291 ROLAND LN	#47	KYLE	TX	78640
ROBERT SCOTT NANCE		205 LIVE OAK DR		MOUNTAI	TX	78610
ROBERT WADE BRADFUTE		402 HOMESTEAD RD		KYLE	TX	78640
ROBERT, M & LISA THOMAS TRUST	THOMAS ROBERT M & LISA T	38 THE COLONNADE		LONG BEA	CA	90803
ROBERTS, ALICIA MARIE & JIMMY DON ROBERTS		348 CHAPARRO DR		KYLE	TX	78640-5876
ROBERTS, MICHAEL JAMES &	ROBERTS DAVID G & TONIA	134 PRESTON TRL		SAN MARC	TX	78666
ROBERTSON, EDWARD L & MERRY J		117 COWBOY CV		KYLE	TX	78640-5912
ROBERTSON, JAMES E & DEBORAH A		174 AVENIDA TEJAS		KYLE	TX	78640-8774
ROBEY-HOPPER, ARVYZENA & HOOPER JEFFERY CLAUDE		105 PINCEA PL		SAN MARC	TX	78666-2291
ROBINSON, CHARLES WALTER & CATHERINE C		109 STEELE		KYLE	TX	78640
ROBINSON, CLINTON D		2615 WESTERN TRAILS BLVD		AUSTIN	TX	78745
ROBINSON, CONLEY &	ROBINSON JENNIFER LEA	5679 FERGUS UNIT B		KYLE	TX	78640

ROBINSON, DONALD J		102 PRIMROSE DR		KYLE	TX	78640
ROBINSON, GREGORY T & KERSTIN M		219 WITTE		KYLE	TX	78640
ROBINSON, JAMES M & JANICE B		241 LEATHER OAK LOOP		SAN MARC	TX	78666
ROBINSON, MICHAEL S		1040 PATTON PATH		KYLE	TX	78640-6512
ROBINSON, TRAVIS ANTHONY		161 RAINTREE DR		KYLE	TX	78640-5837
ROBISON, TONIA & TERRY L		120 REI TANG LOOP		KYLE	TX	78640-5331
ROBLES, CASTRO ARMANDO & SONIA		133 REMINGTON DR		KYLE	TX	78640-4329
ROBLES, DARYL R & CASSANDRA		3101 BRAND IRON		SAN MARC	TX	78666
ROBLES, EDNA P		108 RAMIREZ ST		KYLE	TX	78640
ROBLES, FATIMA		628 BOTTLE BRUSH		KYLE	TX	78640
ROBLES, FATIMA		8600 AXIS DR		AUSTIN	TX	78749
ROBLES, MAYRA ELIZABETH & ALVARADO BIBIANA MARIA		314 FIELD CORN LN		SAN MARC	TX	78666
ROCCO, SCOTT J		133 LEATHER OAK LOOP		SAN MARC	TX	78666
ROCHA, RICHARD &	TAPIA ARACELI A	PO BOX 1547		AUSTIN	TX	78767-1547
ROCHELLE, LARRY M		209 SILVERADO DR		KYLE	TX	78640
ROCKETT, SEAN		113 SCARLET OAK CV		KYLE	TX	78640-5938
ROCKING, HORSE ACADEMY		6022 MCNAUGHTON		KYLE	TX	78640
RODAS, ERICK O & LIZZA M		301 MARY COVE-PEYTON DR		KYLE	TX	78640
RODRIGUEZ, ABEL & SANDRA		720 SAMPSON		KYLE	TX	78640
RODRIGUEZ, ADOLFO R & VICKI		12338 BALLERSTEDT RD		ELGIN	TX	78621-4188
RODRIGUEZ, ALBERTO SALCIDO & QUINTANA-GARCIA PATRICIA		300 LIVE OAK DR		MOUNTAIN	TX	78610-9296
RODRIGUEZ, ALEJANDRO S & AZALEA S		113 REI TANG LOOP		KYLE	TX	78640
RODRIGUEZ, ALFONSO & AMY MARIE		P O BOX 6		KYLE	TX	78640-0006
RODRIGUEZ, ANGEL		418 MCGARITY		KYLE	TX	78640-5890
RODRIGUEZ, ANGEL, JR		110 TENORIO ST		KYLE	TX	78640
RODRIGUEZ, ARNOLD & ANGELITA		P O BOX 35		KYLE	TX	78640-0035
RODRIGUEZ, BEN JR & STELLA		319 VERBENA		KYLE	TX	78640
RODRIGUEZ, BRENDA I & LUIS C		129 MASON REED CV		KYLE	TX	78640-5429
RODRIGUEZ, CASIMIRO & RODRIGUEZ ROBERTO		105 TORI DR		BUDA	TX	78610-9733
RODRIGUEZ, DIONISIO		156 GRANT WAY		KYLE	TX	78640
RODRIGUEZ, EDEN J & LILY M		116 SAMPSON		KYLE	TX	78640
RODRIGUEZ, EDWARD & MARTHA M		104 HUNTER REX CV		KYLE	TX	78640
RODRIGUEZ, ELIZABETH C		PO BOX 1624		KYLE	TX	78640-1624
RODRIGUEZ, ERIC & MARITZA		136 SWEET GUM DR		KYLE	TX	78640
RODRIGUEZ, GREGORY		120 JIM MILLER DR		KYLE	TX	78640-5349
RODRIGUEZ, GUADALUPE		P O BOX 783		KYLE	TX	78640-0783
RODRIGUEZ, GUSTAVO & JOSEPHINE		593 HOMETOWN PKWY		KYLE	TX	78640
RODRIGUEZ, IGNACIO		104 OLD SETTLERS RD		KYLE	TX	78640
RODRIGUEZ, JESUS JR & CYNTHIA		121 LEATHER OAK LOOP		SAN MARC	TX	78666-2342
RODRIGUEZ, JOE L & OLIVIA		323 VERBENA		KYLE	TX	78640
RODRIGUEZ, JOHN DUANE SR & ERICA MARIE		4319 TRAIL RIDGE PASS		SAN MARC	TX	78666-2822
RODRIGUEZ, JOHN JR & RINCON ELIZABETH		123 AVENIDA BRISA PRESCA		KYLE	TX	78640
RODRIGUEZ, JOHNNY		104 PIN OAK DR		BUDA	TX	78610
RODRIGUEZ, JR ARTHUR & DONNA B		102 PINCEA PL		SAN MARC	TX	78666
RODRIGUEZ, JULIO F & HUI C		241 SAN FELIPE DR		KYLE	TX	78640
RODRIGUEZ, LINDA ANN		105 TONKAWA CV		KYLE	TX	78640
RODRIGUEZ, LISA		134 FORT GRIFFIN DR		SAN MARC	TX	78666
RODRIGUEZ, LYDIA A		842 BELLA VISTA CIR		KYLE	TX	78640
RODRIGUEZ, LYNDSEY M		142 SASSAFRAS CV		KYLE	TX	78640-6085
RODRIGUEZ, LYNN & EDGAR		191 HUTTON		KYLE	TX	78640-8934
RODRIGUEZ, MARIA DEL ROCIO & COMPEAN FLORENCIO PEREZ		257 SPRING BRANCH LOOP		KYLE	TX	78640
RODRIGUEZ, MARIA LOURDES & LUNA JOSE LUIS		145 TED CT		KYLE	TX	78640-8864
RODRIGUEZ, MARTINA F		513 SCOTT ST		KYLE	TX	78640
RODRIGUEZ, MICHAEL A		6404 KEDINGTON ST		AUSTIN	TX	78747
RODRIGUEZ, NOE		241 FALL CREEK DR		KYLE	TX	78640-5361
RODRIGUEZ, OLIVIA Z		185 TUPELO DR		KYLE	TX	78640-5721
RODRIGUEZ, OSCAR GARCIA		3017 JACOB LN		SAN MARC	TX	78666
RODRIGUEZ, PEDRO		303 PUMP HOUSE RD		KYLE	TX	78640
RODRIGUEZ, PEDRO JR & CISNEROS BELAN		221 SILVER MAPLE DR		KYLE	TX	78640-2152
RODRIGUEZ, PRIMO III & MICHELLE B		129 SILO ST		SAN MARC	TX	78666-7781
RODRIGUEZ, RAIMUNDO E & MIHUI S		761 SWEET GUM DR		KYLE	TX	78640
RODRIGUEZ, RAUL		1156 SANDERS		KYLE	TX	78640-6102
RODRIGUEZ, RAUL JR & DAWN MARIE		138 TULIP CV		KYLE	TX	78640
RODRIGUEZ, RICHARD A & MELINDA		209 JULIA CV		KYLE	TX	78640
RODRIGUEZ, RICHARD D LIVING TRUST	RODRIGUEZ RICHARD D TRUS	695 E TIGER AVE		POST FALLS	ID	83854

RODRIGUEZ, RICHARD GABRIAL	& RODRIGUEZ MARGARET M	738 EASTON DR		SAN MARC	TX	78666-5389
RODRIGUEZ, ROBERT E, Jr		131 MAREK DR		KYLE	TX	78640
RODRIGUEZ, ROBERTO JR & YVONNE LEAL RODRIGUEZ		742 EASTON DR		SAN MARC	TX	78666-5389
RODRIGUEZ, ROSEANN L & ELIAS		160 HOMETOWN PKWY		KYLE	TX	78640-5710
RODRIGUEZ, SHEILA		423 FIELD CORN LN		SAN MARC	TX	78666-2491
RODRIGUEZ, STELLA GAMEZ		319 VERBENA DR		KYLE	TX	78640
RODRIGUEZ, STEVEN JR & MARIE A		114 REI TANG LOOP		KYLE	TX	78640
RODRIGUEZ, TANIA		3715 S 1ST ST	APT 169	AUSTIN	TX	78704-0101
RODRIGUEZ, VIRGINIA		P O BOX 203		KYLE	TX	78640-0846
ROGER FALK		5904 SIERRA MADRE		AUSTIN	TX	78759
ROGERS, CHARLES E		1296 SANDERS		KYLE	TX	78640-6434
ROGERS, GLENDA D		4332 MATHER		KYLE	TX	78640-9288
ROGERS, JOHN & MEGAN		434 CARAWAY		KYLE	TX	78640
ROGERS, JOHN D & LYDIA M		1239 FAIRWAY		KYLE	TX	78640-8739
ROJAS, DOMINGO		PO BOX 1005		KYLE	TX	78640-1005
ROJAS, JUAN & JUSTINA H		P O BOX 292		KYLE	TX	78640-0292
ROJO, DAMASO E & ARLEY		P.O. BOX 2339		KYLE	TX	78640
ROMERO, ANDREW		PO BOX 1481		KYLE	TX	78640-0945
ROMERO, ANDREW, Jr		1150 CHAR CREST CT		SAN MARC	TX	78666
ROMERO, CARLOS EST OF	c/o CASTILLO EUFEMIO & JU	P O BOX 984		KYLE	TX	78640-0984
ROMERO, ESTER ARREDONDO & RAUL		PO BOX 18		KYLE	TX	78640-0018
ROMERO, JULIAN & MARIA		2135 WINDY HILL RD	APT B	KYLE	TX	78640-4496
ROMERO, MARY BELL		401 MARIAH DR		KYLE	TX	78640
ROMO, JOHN R & LEA ANN		262 WESTERN DR		KYLE	TX	78640
ROMO, NATIVIDAD JR & ELOISE R		202 LOCKHART ST		KYLE	TX	78640-9351
RON CAMPOS	OR CURRENT OCCUPANT	1900 S Old Stagecoach Rd		Kyle	TX	78640
RON CAMPOS		202 HITCHING POST DR		KYLE	TX	78640
Ron Campos & Lya Rianosek		202 Hitching Post		Kyle	TX	78640
Ronald & Amanda Parsons		210 Wildcat Hollow Dr		Kyle	TX	78640
RONNIE L & CYNTHIA M VASQUEZ		320 WILDCAT HOLLOW DR		KYLE	TX	78640
Ronnie Vasquez		320 Wildcat Hollow		Kyle	TX	78640
RONSON, DAVID B		205 FIELD CORN LN		SAN MARC	TX	78666-7784
RONSON, JOSHUA & MELISSA A		161 COREOPSIS CV		KYLE	TX	78640
RONSON, ROBERT P & MAUREEN G		107 MEADOW WOODS DR		KYLE	TX	78640
ROPER, JACQUELINE R		1491 KIRBY		KYLE	TX	78640
ROSALES, NELDA MUNOZ		5555 HARTSON		KYLE	TX	78640-9295
ROSALIO & ANGELITA TOBIAS		1818 ROLAND LN		KYLE	TX	78640
ROSALVA COPADO		201 MONTAGUE DR		KYLE	TX	78640
ROSE, AKI S		1891 KIRBY		KYLE	TX	78640-6107
ROSE, DAVID ERIC & LAURI JO		574 SWEET GUM DR		KYLE	TX	78640
ROSE, DENNIS V		701 OPAL LN		KYLE	TX	78640
ROSEBROCK, ROBERT L & LINDA M		PO BOX 1378		BUDA	TX	78610-1378
ROSEMARIE W ROSALES		101 JULIA CV		KYLE	TX	78640
ROSEMARY HAARER		268 BIRCH DR		KYLE	TX	78640
ROSEN, BARBARA		170A UTTERBACK		KYLE	TX	78640
ROSENBERG, JENNIFER L & NATHAN J		1173 NEVAREZ		KYLE	TX	78640-2021
ROSETE, ERIK		1030 N CRESCENT HEIGHTS BLV	APT 1	LOS ANGE	CA	90046-6060
ROSS, BEAU A		125 PANALERO CV		KYLE	TX	78640-2153
ROSS, SUSAN E SUTTON		350 TIMBLEWEED DR		KYLE	TX	78640-2018
ROTHERT, FRED A & SHARON K JOINT		6089 MCNAUGHTON		KYLE	TX	78640
ROUCH-WOLBRECHT PROPERTIES LTD	OR CURRENT OCCUPANT	900 Rebel Dr		Kyle	TX	78640
ROUDEBUSH, STEVEN J & HEWETT LYDIA A		7304 FIRE CV		AUSTIN	TX	78749-2135
ROUENS, TIMOTHY JAMES II &	YVETTE ROUENS	100 BRAZOS LN		KYLE	TX	78640
ROWE, SAMANTHA JANE & JOSHUA ADAM		291 BOTTLE BRUSH DR		KYLE	TX	78640-5950
ROY & DIANA MCMULLIN		109 STAGELINE DR		KYLE	TX	78640
Roy Lewis		402 Sunflower Cove		Kyle	TX	78640
ROY R BALDRIDGE		301 WILDCAT HOLLOW DR		KYLE	TX	78640
ROY, LAURA		245 CATALPA DR		KYLE	TX	78640
ROY, PAUL E		202 FIELD CORN LN		SAN MARC	TX	78666
ROYAL, ISABELLE & RYAN		2217 HERZOG		KYLE	TX	78640-6176
ROYAL, ROBERT D & JAMIE L		222 PINCEA PL		SAN MARC	TX	78666-2329
Royce Miller		1810 Old Stagecoach Rd		Kyle	TX	78640
ROZENBERG, TAMIR & BOHMERWALD DEBORA		1832 LEXINGTON AVE		SAN MATE	CA	94402-4027
ROZIER, DARREN & DENISE		1096 SWEET GUM DR		KYLE	TX	78640
RSI, INC	Attn: HARISH MALKANI	1670 KOHLER'S CROSSING		KYLE	TX	78640

RUALES, MARCEL F		101 BRAZOS LN		KYLE	TX	78640
RUBEN & RACHEL GUERRERO		200 WILDCAT HOLLOW DR		KYLE	TX	78640
RUBEN PEREZ	OR CURRENT OCCUPANT	291 Roland Ln	#26	Kyle	TX	78640
RUBIO, ARTURO A		511 OLD SETTLERS DR		SAN MARC	TX	78666-7720
RUBSAM, MICHAEL A & VICKI V		271 CARAWAY		KYLE	TX	78640-5568
RUCKEL, CAROLYN A		310 MORNING DOVE CT		KYLE	TX	78640-9220
RUDD, SUZANNE & PAUL		401 BIRCH DR		KYLE	TX	78640
RUDY C CRUZ		291 ROLAND LN	#18	KYLE	TX	78640
RUDZINSKI, DAVID & LAURA		235 CARAWAY		KYLE	TX	78640-5568
RUEDAS, CLARISSA E		PO BOX 1024		KYLE	TX	78640-1024
RUEMPEL, DANIEL J		1217 SWEET GUM		KYLE	TX	78640
RUFF, KRISTA & JASON		107 COWBOY CV		KYLE	TX	78640
RUIZ, BENITA		210 QUAIL RUN		BUDA	TX	78610-9102
RUIZ, IRENE R & RUIZ JENNY L		241 FENDER		KYLE	TX	78640-6511
RUIZ, JOHN P & ANGELA		200 PHILLIPS ST		KYLE	TX	78640
RUIZ, JOSE A		101 COLT CV		KYLE	TX	78640
RUIZ, JUSTIN & HEATHER		310 DOVE HOLLOW DR		KYLE	TX	78640
RUIZ, ROEL JR & JESSICA LEE RUIZ		105 PEDERNALES DR		KYLE	TX	78640-5911
RUIZ, RYAN		445 SAMPSON		KYLE	TX	78640-5263
RUSHWORTH, GARY		2128 HERZOG		KYLE	TX	78640-6144
RUSIDOVSKI, FUAD & DZILDA		2120 E OAK RIDGE LN		OAK CREEK	WI	53154-3139
RUSSAK, RONALD NEIL & KARLA CHILDS RUSSAK		2069 HERZOG		KYLE	TX	78640-6433
RUSSEK, CHRISTOPHER & GOLDIA		514 GLADNEY DR		SAN MARC	TX	78666-5274
RUSSELL & SHARON GREGORCZYK		PO BOX 601		KYLE	TX	78640
RUSSELL, BRENNA		181 GRACE		KYLE	TX	78640-2016
RUSSELL, DIANE		6095 NEGLEY	UNIT A	KYLE	TX	78640-4377
RUSSELL, HEATHER STEVENSON		427 WETZEL		KYLE	TX	78640-2131
RUSSELL, NANCY L & SMITH RANDALL W		P. O. BOX 399		KYLE	TX	78640
RUSSELL, RYAN E & ALEXANDRA APONTE		224 RAILHEAD RD		SAN MARC	TX	78666
RUSTON, JAMES N & GLORIA A		210 LIVE OAK DR		MOUNTAIN	TX	78610
RUTHERFORD, GERALD A		300 HAUPT		KYLE	TX	78640-8824
RUTHVEN, REED T		401 WHITE WING CIR		KYLE	TX	78640-9231
RUTIGLIANO, LUCA & KHARCHENKO LYUBOV		1510 GOLD FINCH CT		GILROY	CA	95020-8307
RUTLAND, REAGAN & KAILYN		176 KEEGANS WAY		KYLE	TX	78640-5381
RUTLEDGE, KENNETH E & LORETTA J		157 SAMPSON		KYLE	TX	78640
RUTLEDGE, MATTHEW TYLER &	GUIDRY ELIZABETH	562 HOGAN		KYLE	TX	78640-5566
RYAN, JOE & DENISE G		4621 MATHER		KYLE	TX	78640-9215
RYBAK, GEORGE		902 KEMP HILLS DR		AUSTIN	TX	78737-9673
SAAVEDRA, JESSE FALCON & LAURIE R		150 AVENIDA BRISA FRESCA RD		KYLE	TX	78640
SACRE-COEUR PROPERTIES LLC		2436 SALORN WAY		ROUND ROCK	TX	78681-2380
SADA, KATHRYN NICOLE		108 SPRING BRANCH CV		KYLE	TX	78640-5431
SADLER, ERIC MICHAEL & SADLER ALLISON BENAVIDES		146 SILO ST		SAN MARC	TX	78666-7781
SAENZ, DANIEL H & ADELITA J		119 PALO DURO CV		KYLE	TX	78640
SAENZ, JUAN L & TIFFANY A		206 FIELD CORN LN		SAN MARC	TX	78666-7784
SAHM, NICHOLAS T & CAMILLE		7642 NATURE TRL		COLUMBUS	GA	31904
SALAS, DAVID & GLORIA A		913 EASTON DR		SAN MARC	TX	78666-5478
SALAS, EVARISTO JR		180 PHILLIPS DR		KYLE	TX	78640-6580
SALAS, GRACIE		242 PINCEA PL		SAN MARC	TX	78666
SALAS, JAIME R		1042 DORN		KYLE	TX	78640-6108
SALAS, JAIME S & RAQUEL M		304 MORNING DOVE CT		KYLE	TX	78640
SALAZAR, KRISTINA LEILANI		989 SWEET GUM		KYLE	TX	78640-5944
SALAZAR, PEDRO A		704 LIVE OAK ST		KYLE	TX	78640
SALCIDO, SILVESTRE T & LUZ MARIA		277 SPRING BRANCH LOOP		KYLE	TX	78640-5379
SALDANA, VICTOR D		292 CAMELIA PKWY		KYLE	TX	78640
SALINAS, AMADOR & GAIL		592 HOMETOWN PKWY		KYLE	TX	78640
SALINAS, EDWARD		149 LARCH CV		KYLE	TX	78640-5724
SALINAS, ESPERANZA &	SALINAS KRISTAL L & SALINA	PO BOX 152		KYLE	TX	78640-0152
SALINAS, JASON DAVID & JESSICA R		101 RODEO CV		KYLE	TX	78640
SALINAS, LIONEL H & PATRICIA V		141 FALL CREEK DR		KYLE	TX	78640
SALISBURY, MARY I		226 SILO ST		SAN MARC	TX	78666-7785
SALLY A SCHWARTZ		PO BOX 764		KYLE	TX	78640
SALLY MARTINEZ		1073 SWEET GUM		KYLE	TX	78640
SAMBROOK, RICHARD D		2113 BENNING ST		LEAGUE CITY	TX	77573-4983
SAMEC, FRANK JOHN		303 TURTLEDOVE CIR		KYLE	TX	78640
SAMILPA, JONATHAN & MIRANDA JOANNA		109 SAN GABRIEL DR		KYLE	TX	78640-5926

SAMMARCO, ERIC LOUIS & ERIN DANAE		184 RAINTREE DR		KYLE	TX	78640-5837
SAMMY & ESTELLA CORTEZ		301 OLD SETTLER RD		KYLE	TX	78640
SAMPLE, SARAH B LIVING TRUST	SAMPLE SARAH B TRUSTEE	2026 RAMAGE		KYLE	TX	78640
SAMUEL J KONONCHUK		100 JANE ELLEN CV		KYLE	TX	78640
SAMUEL OWEN & KANDI LEE CLARK		651 ROLAND LN		KYLE	TX	78640
SAN MARCOS CITY OF		630 E HOPKINS ST		SAN MARC	TX	78666
SANCHEZ, BEATRICE		148 GRANT WAY		KYLE	TX	78640-5378
SANCHEZ, CHRISTIAN		120 SAWTOOTH DR		SAN MARC	TX	78666
SANCHEZ, EZEKIEL JR & MARY C		138 SILO ST		SAN MARC	TX	78666-7781
SANCHEZ, HECTOR I		110 GAMBEL OAK WAY		SAN MARC	TX	78666-2751
SANCHEZ, JORGE		172 TULIP CV		KYLE	TX	78640-5725
SANCHEZ, LETICIA & MURSCH RENEE		216 CARAWAY		KYLE	TX	78640-5568
SANCHEZ, MAXCIMINO		306 LEATHER OAK LOOP		SAN MARC	TX	78666
SANCHEZ, STEFANO G & ECK MELISSA A		213 JOHNNYS WAY		KYLE	TX	78640-5662
SANCHEZ-LOMBARDI, ALDO CESAR		331 W 70TH ST		NEW YORK	NY	10023
SANCHEZ-SIBONY, OMAR		113 FARM HOUSE RD		SAN MARC	TX	78666-7777
SAND, KLAUS & CLAUDIA		509 SAMPSON		KYLE	TX	78666-5264
SANDAHL OFFICES LLC		464 LITTLE BEAR RD		BUDA	TX	78610
SANDAHL OFFICES LLC	OR CURRENT OCCUPANT	802 W Center St		Kyle	TX	78640
SANDERS, BENJAMIN R & KELSEY E		411 TIMBLEWEED DR		KYLE	TX	78640-2020
SANDERS, PATRICK		159 HOGAN		KYLE	TX	78640-5400
SANDERS, WALTER E & KAREN J		111 BRIARWOOD COURT		KYLE	TX	78640
SANDERSON, DEBRA J		226 WITTE		KYLE	TX	78640-8829
SANDERSON, PIPER		684 HOGAN		KYLE	TX	78640-5572
SANDERSON, SUSANNE L		420 QUAIL MEADOW DR		KYLE	TX	78640
SANDLE, JOSEPH & IRIS		6084 NEGLEY		KYLE	TX	78640
SANDOVAL, ALBERT C & VERONICA		207 SAN FELIPE DR		KYLE	TX	78640
SANDOVAL, ANDRES III & VERONICA		290 SPRING BRANCH LOOP		KYLE	TX	78640-5379
SANDOVAL, CAROL	& ANDERSON, DAVID C & EST	105 MASON REED CV		KYLE	TX	78640-5429
SANDOVAL, CHERYL		712 HOMETOWN PKWY		KYLE	TX	78640-5828
SANDOVAL, GILBERT T & JENNIFER H		5521 HARTSON DR		KYLE	TX	78640
SANDOVAL, LEOBARDO G		425 WETZEL		KYLE	TX	78640-2131
SANDOVAL, RAY & CANCINO ANGELICA		422 FIELD CORN LN		SAN MARC	TX	78666-2491
SANDRA G KRUCHKO		104 COCKERHAM ST		KYLE	TX	78640
SANER, BARBARA		160 GREENE		KYLE	TX	78640-2144
SANTA, MARIA CARL A & CAROL L		PO BOX 906		DIABLO	CA	94528-0906
SANTORO, FRANK J		115 TEASLEY		KYLE	TX	78640
SANTOS, JANE E & MICHAEL E		284 CALLE LARGO		KYLE	TX	78640-8780
SANTOS, NELSON P & MARISELA		105 GRANT WAY		KYLE	TX	78640
SANTOS, NOE		101 FARM HOUSE RD		SAN MARC	TX	78666-7777
SANTOS, RICARDO JESUS		116 REMINGTON DR		KYLE	TX	78640-4329
SARMIENTO, ANDRE		5232 PRAIRIE DAWN TRL		COLLEGE S	TX	77845-6394
SATX LLC		165 N REDWOOD DR	STE 250	SAN RAFAE	CA	94903-1955
SAUCEDA, DAVID A & CHRISTINA		330 SAMPSON		KYLE	TX	78640
SAUCEDO HOLDINGS LLC		130 RUDY LN		KYLE	TX	78640
SAUCEDO, ALFONSO		114 SILO ST		SAN MARC	TX	78666-7781
SAUCEDO, AMY MARCEL		PO BOX 131		KYLE	TX	78640-0131
SAUCEDO, DAVID E & MICHAEL E		P O BOX 2082		KYLE	TX	78640-2082
SAUCEDO, ELIJIO JR & CARMEL R		P O BOX 571		KYLE	TX	78640-0571
SAUCEDO, GEORGE D, Jr		2199 COUNTY ROAD 158		KYLE	TX	78640-5233
SAUCEDO, GUADALUPE ESTATE		P O BOX 314		KYLE	TX	78640-0314
SAUCEDO, MARCELINO, JR		1901 W CENTER ST		KYLE	TX	78640-6091
SAUCEDO, MARIO		310 MOURNING DOVE LN		BUDA	TX	78610-3155
SAUCEDO, MARY		P O BOX 2107		KYLE	TX	78640-2107
SAUCEDO, MICHAEL		106 OLD SETTLERS DR		SAN MARC	TX	78666-7779
SAUCEDO, MICHAEL EUGENE & DAVID E		P O BOX 849		KYLE	TX	78640-0849
SAUCEDO, STEVE G & MARY ANN		PO BOX 1655		KYLE	TX	78640-1655
SAUL, ANGELA		246 SAN FELIPE DR		KYLE	TX	78640-4332
SAUNDERS, CHRISTINA A CHILDRESS		739 EASTON DR		SAN MARC	TX	78666-5389
SAUNDERS, WESLEY T		11103 JIM THORPE LN		AUSTIN	TX	78748-2973
SAVAGE, THOMAS & CHRISTINE		4631 MATHER		KYLE	TX	78640
SAVANNAH & JONATHAN DOERZBACHER		196 CONEFLOWER DR		KYLE	TX	78640
SAWH, LALIT C & LALITA		252 SAN FELIPE DR		KYLE	TX	78640-6562
SAWYER, JOHANNA R		107 AMHURST CT		KYLE	TX	78640-5320
SAWYER, KATHERINE V & SAWYER ROBERT		151 GAMBEL OAKWAY		SAN MARC	TX	78666-2751

SAYGER, BENNIE JUNIOR & TAMARIE ALANA		314 SAMPSON		KYLE	TX	78640
SCHAKEL, MARGARET		527 FIELD CORN LN		SAN MARC	TX	78666-2819
SCHEFFLER, DONNA M		522 FIELD CORN LN		SAN MARC	TX	78666-2819
SCHEIBMEIR, PAUL E & VERONICA C		197 SCARLET OAK CV		KYLE	TX	78640
SCHEIERN, MICHAEL L & NANCY M		104 COLT CV		KYLE	TX	78640-4336
SCHEXNAYDER, MAUREEN		193 GRACE		KYLE	TX	78640-2016
SCHIESLER, TERRY		1904 MARTIN AVE		MCALLEN	TX	78504-3810
SCHMICK, BARRY B & LOIS G		702 HARWOOD DR		SAN MARC	TX	78666
SCHMICK, BARRY B & LOIS S		611 HARWOOD DR		SAN MARC	TX	78666-5236
SCHMIDT, DAVID R III & JOY C		185 SWEET GUM		KYLE	TX	78640-5960
SCHMIDT, LAUREN E		219 WAINSCOT OAK WAY		SAN MARC	TX	78666-2758
SCHMIDT, TERRY & JOYCE		109 TRINITY DR		KYLE	TX	78640-4330
SCHMITT, GARY & BRENDA		338 ARROYO RANCH RD		KYLE	TX	78640-8762
SCHNEBERGER, DALE & AMY		126 REMINGTON DR		KYLE	TX	78640
SCHNEIDER, JOSEPH J & ANADINA J		2404 MAYFIELD DR		ROUND RO	TX	78681
SCHORSCH, THOMAS H & KATHLEEN D		519 GLADNEY DR		SAN MARC	TX	78666-5274
SCHOUEST, KATHERINE ROEDER		140 CAMPOS		KYLE	TX	78640-6139
SCHRADER, IVONNE AYMI PINA		126 FORT GRIFFIN DR		SAN MARC	TX	78666
SCHREIBER, RANDAL A & CATHERINE		3004 LYNNBROOK DR		AUSTIN	TX	78748-2125
SCHROTT, RICHARD J JR & SHIRLEY SIMONE		126 COLT LOOP		KYLE	TX	78640-4333
SCHRUBB, COREY MICHAEL		1320 CABELAS DR	UNIT 624	BUDA	TX	78610-1826
SCHUBNELL, CHRISTOPHER		101 NEL CT		KYLE	TX	78640
SCHUCH, ZACHARY C & CAITLIN D		137 PANALERO CV		KYLE	TX	78640-2153
SCHUCK, ROGER & CAROL J		699 GRUENE RD		NEW BRAU	TX	78130-3119
SCHUELKE, KAREN		141 SALADO DR		KYLE	TX	78640
SCHULTZ, FRANK MARK & CATHERINE		402 W NORTH ST		KYLE	TX	78640
SCHWARTZ, JOSHUA K & AUTUMN A		5901 FERGUS		KYLE	TX	78640
SCHWARTZ, SALLY A		P O BOX 764		KYLE	TX	78640-0764
SCHWARTZ, STACEY E		6273B NEGLEY		KYLE	TX	78640-8922
SCHWARZ, SPENCER T & JULIE A ALBERTSON		802 WOODS ST		KYLE	TX	78640
SCHWEKE, LYNN		8771 PECHACEK		NEW ULM	TX	78950
SCHWEKE, RYAN LEWIS & BROOKE CHRISTINE		389 SAMPSON		KYLE	TX	78640-4324
SCOFIELD, BRIAN LANE		141 E HOPKINS ST		SAN MARC	TX	78666-5611
SCORZA FAMILY TRUST	JASON A SCORZA & HEATHER	2263 WILD PLAINS CIR		ROCKLIN	CA	95765-5371
SCOTT J & LYNLEA A MCMAHON		108 LAUREN LN		KYLE	TX	78640
Scott Nance		205 Live Oak Dr.		Mountain	TX	78610
SCOTT, DANNY W & MALINDA A		115 TRINITY DR		KYLE	TX	78640
SCOTT, JACQUELINE EVON		7190 S RIVERWOOD WAY		AURORA	CO	80016
SCOTT, JOHN B & MELISSA R		423 TIMBLEWEED DR		KYLE	TX	78640
SCOTT, RICHARD BRETT		304 N MEYER ST		KYLE	TX	78640
SCOTTI, EDWARD & BARBARA		149 TENDER VALLEY CV		DRIFTWOOD	TX	78619-4341
SEABOLT, PAUL D & HALLIE E		110 COLT LP		KYLE	TX	78640
SEAHOLM, JEFFRY W & TWYLA T		5752 FERGUS		KYLE	TX	78640
SEAMAN, MICHAEL		3527 MOORE ST		LOS ANGE	CA	90066-3042
SEARLES, MICHAEL ANDREW		136 HUNTER REX WAY		KYLE	TX	78640
SEARS, JOHN DAYTON & KELLY C		688 ARROYO RANCH		KYLE	TX	78640
SEBASTIAN, TRUST	VAN WISSE WILLEBRORDUS	307 SILVERADO DR		KYLE	TX	78640
SEBEK, JERRY DEWAYNE		304 LIVE OAK DR		MOUNTAIN	TX	78610
SECOND OAK LLC		5766 BALCONES DR	STE 203	AUSTIN	TX	78731
SEELIGER, BRIAN RUSSELL & SEELIGER JILL NOELLE		321 HAY BARN ST		SAN MARC	TX	78666-7787
SEETARAM, STEPHEN		171 EDWIN		KYLE	TX	78640
SEGURA, AARON & BOBBI L		4326 TRAIL RIDGE PASS		SAN MARC	TX	78666
SEGURA, ADRIAN		302 OLD SETTLERS DR		SAN MARC	TX	78666
SEGURA, DANIEL & LISA		161 PANALERO CV		KYLE	TX	78640-2153
SEGURA, DOLORES R & CARLOS C		263 WESTERN DR		KYLE	TX	78640
SEGURA, KRISTINA & MICHAEL ANTHONY		1360 SWEET GUM		KYLE	TX	78640-5948
SEGURA, MANUEL M & JOSEPHINE L		239 SAN FELIPE DR		KYLE	TX	78640
SELBERA, REYNALDO &	SELBERA ANITA ESTATE	PO BOX 1022		KYLE	TX	78640-1022
SELYUNIN, ANDREY		140 LLAMA LOOP		KYLE	TX	78640-4205
SEMBERA, JEREMY SCOTT & KRISTIN JUDITH		104 MEADOW WOODS DR		KYLE	TX	78640-8833
SENEROV, YARON A & MARINA		5533 MODENA PL		AGOURA H	CA	91301
SENEFELD, JEFFREY T & MYERS VICKI		311 LIVE OAK DR		MOUNTAIN	TX	78610
SENESE, ROBERT SCOTT & KATHRYN KING SENESE		4203 BENEDICT LN		AUSTIN	TX	78746-1919
SENN, DEL W & KATHY J		148 BUMELIA CV		KYLE	TX	78640-5846
SENTIES, DANIEL JR		117 PRESTON TRL		SAN MARC	TX	78666-5474

SERNA, ELIDA ZEPEDA		105 JAMES LIN CIR		KYLE	TX	78640
SERNA, LAWRENCE & DAWN C		305 BELLA VISTA CIR		KYLE	TX	78640
SERRANO, MARIA DEL CARMEN		150 JERRY LEE'S TRL		KYLE	TX	78640
SETHMAN, KEITH D & WENDY M		509 SWEET GUM DR		KYLE	TX	78640
SEVILLA, JOSE & DEBORAH		125 CAUSEWAY ST		PORTLAND	TX	78374-1521
SEVIN, FREDERIC F & LINDA M		1064 ELLIOTT RANCH RD		BUDA	TX	78610-9304
SHACKELFORD, JAMES F & CELIA DIANA		131 WAINSCOT OAK WAY		SAN MARC	TX	78666-2464
SHAFFER, JENNIFER L		306 LIVE OAK DR		MOUNTAIN	TX	78610-9296
SHAHAM, HEGE		213 MORRELL		KYLE	TX	78640-8818
SHANE H & KIMBERLY A HIBLER		109 SENDERO ARBOLADO		WIMBERLEY	TX	78676
Shannon Floyd		147 Avenida Tejas		Kyle	TX	78640
SHARIR, AZRIEL RAZI & RONIT		1650 LONGSPUR AVE		SUNNYVAL	CA	94087-4833
SHARMA, SANJEEV BALKARAN	& SHARMA JANICE SATYARU	511 FIELD CORN LN		SAN MARC	TX	78666-2819
Sharon Gregorczyk		3545 FM 150 W		Kyle	TX	78640
SHAW, LISA M		273 N AMHERST DR		WEST COL	TX	77486-9601
SHAW, REBECCA K & NAPPI FRANK S		5250 HARTSON		KYLE	TX	78640-4327
SHAY, JEFF A & RONNETTE L		735 BOTTLE BRUSH		KYLE	TX	78640-5955
SHAY, KAILA A		6073 NEGLEY	UNIT A	KYLE	TX	78640-4381
SHEAD, STEPHEN D		2151 HERZOG		KYLE	TX	78640
SHEEDY, RYAN MATTHEW & KRISTI NICOLE		160 SOAPBERRY		KYLE	TX	78640-5937
SHEEHAN, SHAYNA		201 EDWIN		KYLE	TX	78640
SHEFFER, KENNETH D		106 MORENO ST		KYLE	TX	78640
SHEFFIELD, GENE R TRUST	& SHEFFIELD HAYNE J JR TRU	16135 LUTHERAN SCHOOL RD		TOMBALL	TX	77377-3712
SHELDON, JOHN A	& AMDUR JANICE M	330 LIVE OAK DR		MOUNTAIN	TX	78610-9288
SHELDON-TANGLEWOOD, LTD		601 SONTERRA BLVD		SAN ANTO	TX	78258-4150
SHELTON, JERRY W & NANCY E		100 JAY JAY CV		KYLE	TX	78640
SHELTON, LEWANNA E		140B UTTERBACK		KYLE	TX	78640-8781
SHELTON, ROBERT C & SEYMOUR MARTHA	c/o SANCHEZ ESTELLA TORRE	105 FALCON ST		KYLE	TX	78640-0493
SHELTON, THOMAS W		202 MEADOW WOODS DR		KYLE	TX	78640-8834
Shenoy Rajesh V DDS		809 W Center St.		Kyle	TX	78640
SHEPARD, H LEIGH & SHARON N		P O BOX 31		KYLE	TX	78640-0031
SHERMAN, RONALD R & KIRSTEN E		1148 CONDALIA DR		KYLE	TX	78640
SHEW, JONATHAN DAMON		734 EASTON DR		SAN MARC	TX	78666-5389
SHIELDS, MISTY MICHELE		4638 MATHER		KYLE	TX	78640
SHIFLET, BRYAN LEE & CHRISTINA RENE		607 EASTON DR		SAN MARC	TX	78666-5286
SHIMEK, KIMBERLY & CASEY		106 BRIARWOOD CT		KYLE	TX	78640-5319
SHINNICK, THOMAS L & JULIA W		173 YAUPON CV		KYLE	TX	78640
SHIRLEY-HOWELL, BELINDA		458 CARAWAY		KYLE	TX	78640
SHOCKLEY, THOMAS L & LEE ANN MAREZ-SHOCKLEY		2084 HERZOG		KYLE	TX	78640-6433
SHORKEY, BRIAN A		6248 NEGLEY		KYLE	TX	78640
SHORT, STEPHEN & JEANETTE		726 SILO ST		SAN MARC	TX	78666
SHREEVE, STEVEN & SAMMIE		1117 NEVAREZ ST		KYLE	TX	78640
SHRIDER, MORGAN H		324 CHAPARRO DR		KYLE	TX	78640-5876
SHUDA, BRYAN & LINSEY R		711 EASTON DR		SAN MARC	TX	78666-5389
SHUGART, RUSSELL & HEATHER		388 SPRUCE ST		SAN MARC	TX	78666
SHUMATE, SARAH K & JASON P		502 BLUE SAGE DR		KYLE	TX	78640
SHUMATE, WHITNEY & NATE		402 MCGARITY		KYLE	TX	78640-5890
SHUTT, WILLIAM KELLY		114 MEADOW WOODS DR		KYLE	TX	78640-8833
SIDDIQUI, MOHAMMAD A		1121 SWEET GUM DR		KYLE	TX	78640
SIDDIQUI, MOHAMMAD A & NATASHA J		1013 SWEET GUM DR		KYLE	TX	78640
SIDLO, DARCY & THOMAS		365 SWEET GUM DR		KYLE	TX	78640
Sidney Grief		PO Box 967		Manchaca	TX	78652-0967
SIERRA HALO LLC		602 E 43RD ST		AUSTIN	TX	78751-3911
SIERRA, IVAN & MARIA T		4052 MATHER		KYLE	TX	78640-8813
SIGAFUS, JACK G & ANA C		289 WITTE		KYLE	TX	78640
SIGLER, JERRY R & SANDRA L		395 HAUPT		KYLE	TX	78640
SILLER, ANGEL FRANK		136 RAINTREE DR		KYLE	TX	78640-5837
SILLER, JACOB E &	SILLER JOSE E & LINDA C	PO BOX 1186		KYLE	TX	78640-1186
SILLS, JANIS ANN		4628 MATHER		KYLE	TX	78640
SILVA, AMANDA MARIE		1512 SANDERS		KYLE	TX	78640-5689
SILVERADO HOMEOWNERS ASSN INC	c/o GOODWIN MANAGEMEN	P O BOX 203310		AUSTIN	TX	78720-3310
SIMCOE, THOMAS F & NATALIE D		160 ALDER DR		KYLE	TX	78640-5836
SIMMONS, BRITTNEY & TREVOR		357 HAUPT		KYLE	TX	78640-8824
SIMMONS, WILEY		108 PEDERNALES DR		KYLE	TX	78640
SIMON, DELVIN		P O BOX 86		KYLE	TX	78640-0086

SIMON, KIRA		273 HAUPT		KYLE	TX	78640-8823
SIMPSON, PHILLIP LEE		269 HAUPT		KYLE	TX	78640
SIMS, CONI		1110 SANDERS		KYLE	TX	78640-6102
SINDERMANN, LISA M		101 BRIARWOOD CT		KYLE	TX	78640
SINGER, DEANNA & ROUSE SHAWANNA		4318 TRAIL RIDGE PASS		SAN MARC	TX	78666-2822
SIRINGO PASS PROPERTIES LLC		2001 WINDMILL RUN		WIMBERLE	TX	78676-5857
SIRMONS, RICHARD & ERICA		238 JOHNNYS WAY		KYLE	TX	78640
SISSON, STEPHEN D		204 S SLEDGE ST		KYLE	TX	78640-9404
SKD DYNASTY TRUST	TSANG MICHAEL & JOE BETT	747 EASTON DR		SAN MARC	TX	78666
SKILLMAN, RICHARD S		237 JOHNNYS WAY		KYLE	TX	78640-5662
SLADE, ANNA L		5 ORSINGER FLD		SAN ANTO	TX	78230-1582
SLATON, SEAN A		210 GRANITE LN		AUSTIN	TX	78737
SLAUGHTER, RUSSELL E & SANDRA		105 DOVE NEST CIR		KYLE	TX	78640
SLEDGE CHAPEL BAPTIST CHURCH		P O BOX 697		KYLE	TX	78640-0697
SLEMMONS, BETSY DAVIS & ERIC JEREMY		901 BELLA VISTA CIR		KYLE	TX	78640-8756
SLF II YARRINGTON JV LP	c/o STRATFORD LAND	5949 SHERRY LN; STE 800		DALLAS	TX	75225
SLIGH, MATTHEW JAMES & DANA LYNN MAYS		922 OVERCUP DR		SAN MARC	TX	78666-7846
SLOAN, STEVE J & KELLY J		1305 SANDERS		KYLE	TX	78640-2143
SLOVAK, DANNY & KELLY		2087 CORNELIA TRIMBLE		BUDA	TX	78610-5154
SLUSHER, BYRON C & CORLISS ZELLA		6158 NEGLEY		KYLE	TX	78640
SMEE, GARY L & LINDA K		208 LIVE OAK DR		MOUNTAI	TX	78610
SMITH, ANNA V		221 BIRCH DR		KYLE	TX	78640-5832
SMITH, ASHLEY		206 LEATHER OAK LOOP		SAN MARC	TX	78666-2275
SMITH, ASIE		2366 SUNFLOWER CIR		GILROY	CA	95020-7957
SMITH, BRANDON LANTZ & REBECCA SALHA		118 SILO ST		SAN MARC	TX	78666-7781
SMITH, CAROLYN D		136 HOMETOWN PKWY		KYLE	TX	78640-5710
SMITH, CHRISTINA M & JAMES E		138 HUTTON		KYLE	TX	78640-8934
SMITH, CHRISTOPHER CLINT & TAHREA LADAWN		101 TOLTEC CV		KYLE	TX	78640
SMITH, DAVID		660 CIRCLE DR		SOLANA B	CA	92075
SMITH, DEREK ADAM & CARTER MICHELLE ANN		292 BOTTLE BRUSH DR		KYLE	TX	78640-5950
SMITH, DOUGLAS C		310 HAUPT		KYLE	TX	78640
SMITH, DOUGLAS J & ELAINE R		206 HITCHING POST DR		KYLE	TX	78640-9321
SMITH, EMILY L		167 GRACE		KYLE	TX	78640
SMITH, HEIDI A & MULLEN JAMES T		1125 NEVAREZ		KYLE	TX	78640
SMITH, JENNIFER & FOSTER		759 EASTON DR		SAN MARC	TX	78666-5388
SMITH, JOHN C & NANCY L		748 HOMETOWN PKWY		KYLE	TX	78640-5828
SMITH, JOHN R & PEGGY JANE		16708 RIVENDELL LN		AUSTIN	TX	78737-9053
SMITH, KAREN H		101 MEADOW WOODS DR		KYLE	TX	78640
SMITH, LARRY ALLEN		113 REMINGTON DR		KYLE	TX	78640
SMITH, LENA		P O BOX 208		KYLE	TX	78640-0208
SMITH, LESLIE		128 FALL CREEK DR		KYLE	TX	78640
SMITH, LIZANNE		289 GREENE		KYLE	TX	78640-6106
SMITH, LORI LOGAN		124 STEELE		KYLE	TX	78640-5882
SMITH, MARY KATHERINE		157 POLK		KYLE	TX	78640-5885
SMITH, SHIRLEY A & RAYMOND R		622 HARWOOD DR		SAN MARC	TX	78666-5236
SMITH, STEVEN C & LYDIA		235 CALLE LARGO		KYLE	TX	78640-8780
SMITH, TERRY		719 SCRUTCHINS		KYLE	TX	78640-5437
SMITH, THOMAS E & KAREN D HADDEN		605 CARISMATIC LN		AUSTIN	TX	78748
SMITH, VIRGINIA M		136 FALL CREEK DR		KYLE	TX	78640
SMITH-DALEY, ANA MARIA & DALEY ROY LUTHER		933 EASTON DR		SAN MARC	TX	78666-5478
SMOCHA, ITZHAK & RIUTH		26 HARBOR DR		CORTE MA	CA	94925-1847
SNARR, JAMES MATTHEW & CAITLIN TAL	ERIC GREGORY STAHL	713 TYLER POINT RD		DEALE	MD	20751
SNEAD, MICHEAL & BRANDI		155 SOAPBERRY DR		KYLE	TX	78640
SNELL, KATHRYN L		141 PHILLIPS DR		KYLE	TX	78640-6580
SNELL, WILLIAM E & PAULA		172 RAINTREE DR		KYLE	TX	78640-5837
SNOWDEN, LAIRD R JR		184 AVENIDA TEJAS		KYLE	TX	78640
SNYDER FAMILY 2006 REVOCABLE TRUST		866 BELLA VISTA CIR		KYLE	TX	78640-8754
SNYDER, DAVID ELBERT & JOAN M		112 HUNTER REX WAY		KYLE	TX	78640-5367
SNYDER, MARY LYNN & JAMES NEAL		1133 SWEET GUM DR		KYLE	TX	78640-5946
SOBECK, TERESA		723 HOGAN		KYLE	TX	78640
SOETY, BRETT		150 SASSAFRAS CV		KYLE	TX	78640-6085
SOLARES, LAZARO & CORINA		P O BOX 922		KYLE	TX	78640-0922
SOLIMINE, CHRIS J		116 MEADOW WOODS DR		KYLE	TX	78640
SOLIMINE, MICHAEL JOHN & SANDRA K		120 MEADOW WOODS DR		KYLE	TX	78640-8833
SOLIN, BARBARA & KELLEY MICHAEL F & MARJORIE		1181 NEVAREZ		KYLE	TX	78640

SOLIS, MATIAS & PAULINE		101 SAN GABRIEL DR		KYLE	TX	78640-5926
SOLIZ, CHELSEA		113 SILO ST		SAN MARC	TX	78666-7781
SOLIZ, MARK & BRENDA		856 HOMETOWN PKWY		KYLE	TX	78640
SOLIZ, PABLO III		137 SALADO DR		KYLE	TX	78640-5578
SOLLOHUB, DAVID F		917 HOMETOWN PKWY		KYLE	TX	78640-5830
SOLLOHUB, RAYMOND E D & EVA S		109 JANE ELLEN COVE		KYLE	TX	78640
SONNIER, EMILY R & ROBERT A		108 POLK		KYLE	TX	78640
SOOD, CHRISTINE W		121 STAGELINE DR		KYLE	TX	78640
SORGE, JOHN J		172 HOMETOWN PKWY		KYLE	TX	78640-5710
SORIANO, DANIEL B JR & ALMA R		104 MORENO ST		KYLE	TX	78640
SORIANO, URIEL & PATRICIA		100 PRIMROSE DR		KYLE	TX	78640-8845
SORRELL, DEBRA MARY & MCGEE LUCAS RILEY		526 FIELD CORN LN		SAN MARC	TX	78666
SORSBY, BAILEY ALYSE & TRAVIS LEE		311 RAILHEAD RD		SAN MARC	TX	78666-2824
SOSA, NANCY		714 IRVIN DR		SAN MARC	TX	78666-5387
SOSA, SAMUEL		592 FAIRWAY		KYLE	TX	78640
SOTEBIER, TRISTAN C		110 CHESSER		KYLE	TX	78640-4341
SOTO, ELIDA G		P O BOX 590		KYLE	TX	78640-0590
SOTO, ELYDIA		207 MORENO ST		KYLE	TX	78640-5423
SOTO, GREGORY W & RENE A		1050 DESERT ROSE CV		KYLE	TX	78640-4305
SOTO, JESSICA J		126 BELLAIR DR		KYLE	TX	78640-5317
SOTO, LINDA		125 POLK		KYLE	TX	78640-5885
SOUKUP, STEPHEN & JOANNE M		874 OYSTER CRK		BUDA	TX	78610-2208
SOUTH 9 LLC		2936 THOUSAND OAKS DR		AUSTIN	TX	78746-7614
SOUTH CENTER STREE HOLDINGS LLC		107 E CENTER ST		KYLE	TX	78640
SOUTH TEXAS LAND LIMITED PARTNERSHIP		209 S 19TH ST #150		OMAHA	NE	68102
SOUTH TEXAS LAND LIMITED PARTNERSHIP		209 S 19TH ST STE 150		OMAHA	NE	68102-1716
SOUTHARD, ROBERT S & MICHAEL J		250 WITTE		KYLE	TX	78640-8829
SPANGLER, ADRIANA & ALLEN		918 OVERCUP DR		SAN MARC	TX	78666-7846
SPANSEL, STEVEN D & SAMANTHA Y		102 COLT CV		KYLE	TX	78640
SPANSWICK, ALICIA L & RYAN R		414 FIELD CORN LN		SAN MARC	TX	78666-2491
SPARKS, CHANCE & ASHLEY		610 IRVIN DR		SAN MARC	TX	78666-5275
SPARKS, EARL C IV & DEBORAH E		312 MCGARITY		KYLE	TX	78640-5785
SPARKS, ROBERT W & DEBRA L		317 PRIMROSE DR		KYLE	TX	78640-8853
SPAULDING, PATRICIA J & FREDERICK B JAMES		204 SAWTOOTH DR		SAN MARC	TX	78666
SPEAR, IRENE L & SIDNEY		3816 BLISS SPILLAR RD		MANCHAC	TX	78652-3004
SPEEGLE, DONNA L		100 COLT LOOP		KYLE	TX	78640
SPENCER, DEBORAH		504 N NANCE ST		KYLE	TX	78640
SPENCER, KRISTINA A & JEFFREY W		271 FENDER		KYLE	TX	78640
SPENCER, RICHARD L JR		1060 POWELL ST		KYLE	TX	78640-6062
SPETSERIS, MARTHA M		134 GAMBEL OAKWAY		SAN MARC	TX	78666-2751
SPONG, TIMOTHY G & THERESA M		320 PRIMROSE DR		KYLE	TX	78640
SPONZA, DAVIDE LIBERO & SHANNON K		3210 RAMBLING CREEK DR		KINGWOOD	TX	77345
SPRADLING, CHARLES C JR & CAROLINE MILLER		272 MCGARITY		KYLE	TX	78640
SPRINGER FAMILY TRUST	SPRINGER JACK J & YASMIN L	P O BOX 8090		LA JOLLA	CA	92038-8090
SPRINGER-PEARSON, ASHLEE A & PEARSON TANNER R		305 SWEET GUM		KYLE	TX	78640
SPROLES, TYLER W & JANELL L		117 ROCK BLUFF LN		SAN MARC	TX	78666-5475
SPRUILL, TIMOTHY & HENRY KRISTINA		332 MCGARITY		KYLE	TX	78640-5785
SPRUTE, MICHAEL & KATHRYN		205 MEADOW WOODS DR		KYLE	TX	78640
SPRY, AARON ZANE & ALISSA		220 HOMETOWN PKWY		KYLE	TX	78640-5711
SPURLOCK, CHERYL		2980 CREEK BEND DR	APT 5204	NEW BRAUN	TX	78130-6484
STAAB, DAVID II & MAEGEN		247 STRAWN		KYLE	TX	78640
STACY MILES-THORPE		100 QUAIL MEADOW DR		KYLE	TX	78640
STAGNI, JOSHUA C & ASHLEY K		217 SPRING BRANCH DR		KYLE	TX	78640-5386
STAHL, ANTHONY M & KARINA V		926 OVERCUP DR		SAN MARC	TX	78666-7846
STALCUP, JAMES E & DEBORAH K		152 GRANT WAY		KYLE	TX	78640
STANALAND, BEAU M & TOYE J		112 COLT LOOP		KYLE	TX	78640
STANCHFIELD, ANDREW J & NOEL		5083 HARTSON		KYLE	TX	78640
STANISLAWSKI, JEFFREY QUINN & ANDREA C		1011 DESERT ROSE CV		KYLE	TX	78640-4305
STANLEY & MYRA INDERMAN		213 N 9TH AVE		TEAGUE	TX	75860
STANLEY & MYRA INDERMAN	OR CURRENT OCCUPANT	291 Roland Ln	#56	Kyle	TX	78640
STANLEY, RON L & JULIE J		4649 MATHER		KYLE	TX	78640
STANLEY, ROXIE B		118 SCHMIDT		KYLE	TX	78640
STANLEY, TIMOTHY P & EVA R		4288 MATHER		KYLE	TX	78640
STARLIN, CHRIS A		201 HITCHING POST		KYLE	TX	78640
STARNES, COLLEEN A		122 BRAZOS LN		KYLE	TX	78640-5289

STARR, DON C & CASSANDRA R		6032 NEGLEY		KYLE	TX	78640-8822
STARR, MICHAEL A & DARLENE A		230B UTTERBACK		KYLE	TX	78640-8777
STAUDT, SAMUEL T & KRISTEN		109 JAY JAY CV		KYLE	TX	78640
STAUTZENBERGER, CRYSTAL & MARCUS	& STAUTZENBERGER MARK G	118 WAINSCOT OAK WAY		SAN MARC	TX	78666-2464
STEAVENSON, HUGH T & JOYCE B		194 TEASLEY		KYLE	TX	78640
STEELE, CHRISTOPHER R & ERICA LYNN		130 SPLIT RAIL DR		SAN MARC	TX	78666
STEFFEN, JEFFREY & LISA		6300 NEGLEY DR		KYLE	TX	78640
STEGER, PATRICK & GWEN		126 PINCEA PL		SAN MARC	TX	78666
STEIN, BERNARD H & MELODY		421 WETZEL		KYLE	TX	78640-2131
STEIN, ROBERT JONATHAN		130 PHILLIPS DR		KYLE	TX	78640-6580
STEIN, WAYNE M JR & RACHEL A		2137 HERZOG		KYLE	TX	78640-6120
STEINMAN, CHARLES E & DE VINCENT PATRICIA K		13140 FIELDSTONE LOOP		AUSTIN	TX	78737
STEPHANIE FANSLAU		PO BOX 1621		KYLE	TX	78640
STEPHEN & FLORETA WHITE		10207 FM 1625		AUSTIN	TX	78747
STEPHEN C & MELISSA TOWNSEND		1365 BEECHWOOD DR		KYLE	TX	78640
STEPHEN W & KIM J FARMER		407 HOMESTEAD RD		KYLE	TX	78640
STEPHENS, AARON J		137 COREOPSIS CV		KYLE	TX	78640-5838
STEPHENS, EZEKIEL & MICHELLE		12408 LOSTWOOD CIR		AUSTIN	TX	78748-1062
STEPHENS, MONICA		150 STORY DR		BUDA	TX	78610-3332
STEPHENS, THOMAS L & IRIS		145 SILVER MAPLE DR		KYLE	TX	78640-2150
STERLING/BABOCK & BROWN LP	Attn: STEPHEN PRESTON	6210 CAMPBELL RD	STE 140	DALLAS	TX	75248
STERN, EMORY W & NISSA		218 MENDEZ LOOP		KYLE	TX	78640-4345
STETIN, JOSEPH D		148 POND LILY CV		KYLE	TX	78640
STEBING, JOSHUA C & CHRISTY D		683 HOGAN		KYLE	TX	78640-5572
STEVE & LEANN LOYA		316 AYERS		KYLE	TX	78640
STEVE AVALOS		336 PRIMROSE DR		KYLE	TX	78640
Steve Byrnes		155 Calle Regal		Kyle	TX	78640
Steve Williams Insurance		101 N Sledge St		Kyle	TX	78641
STEVENS, JENNIFER L & ANDREW MENDOZA		114 PINCEA PL		SAN MARC	TX	78666-2291
STEVENS, NIKKI LYN		693 SAMPSON		KYLE	TX	78640
STEVENSON, REBECCA ELIZABETH		802 DEWITT DR		SAN MARC	TX	78666-7857
STEWART, JOANNA B		1259 SANDERS		KYLE	TX	78640-6142
STEWART, MICHAEL JON & CHRISTINE L		755 EASTON DR		SAN MARC	TX	78666-5389
STEWART, STEPHEN & KRISTEN		1237 SANDERS		KYLE	TX	78640-6142
STEWART, TAHLIA T	& HINCH CONNAN S	706 DEWITT DR		SAN MARC	TX	78666-7847
STEWART, TERRY & BRENDA		102 BLANCO ST		KYLE	TX	78640
STIEFER, HEATHER		1107 NORTH BEND DR		AUSTIN	TX	78758
STIEGLER, ERICH		18475 CIRCLE DR		LOS GATOS	CA	95033
STINSON-GARCIA, ABBIE ALAINE & GARCIA AARON DAVID		1374 SANDERS		KYLE	TX	78640
STIPE, AUDREY ANN		209 PINCEA PL		SAN MARC	TX	78666-2329
STIRLING HILL LLC		1883 17TH AVE		SAN FRANCISCO	CA	94122
STIRLING, JOHN & PASTOR ANNE F		180 HUTTON DR		KYLE	TX	78640
STIRLING, JOHN JR & KEVINLEEN M		1621 KIRBY LN		KYLE	TX	78640-6432
STIVERS, ALEXANDER T & CHRISTINE M		2314 HERZOG		KYLE	TX	78640
STOCK, DALLAS LANDON		303 MILLER ST		KYLE	TX	78640
STOCK-CASTILLO, JENNIFER B & CASTILLO PAUL W		P O BOX 327		KYLE	TX	78640-0327
STOFFEL, WILLIAM N & PATRICIA A		607 PINE SISKIN DR		BUDA	TX	78610
STOKER, JACQUELYN PAIGE		533 SWEET GUM		KYLE	TX	78640-5940
STOKES, JIMMY RAY		4929 HARTSON		KYLE	TX	78640-9212
STOKES, LINDA T		5133 HARTSON		KYLE	TX	78640
STONE OAK ON RANCH ROAD 12 LLC		PO BOX 1210		KYLE	TX	78640
STONE, CHARLES T & DONNA		160 HORTON		KYLE	TX	78640-4303
STONE, RUSSELL GLEN		1290 SWEET GUM		KYLE	TX	78640-5947
STOREY, HELEN & MALTSBERGER SARAH	& STOREY HORACE DUDLEY I	P O BOX 574		COTULLA	TX	78014-0574
STORY, BRUCE & PAMELA		260 BOWIE DR		KYLE	TX	78640-6466
STOUB, JANE SLEDGE		PO BOX 24		KYLE	TX	78640
STOUGHTON, CATHERINE L & CRAIG		367 BELLA VISTA CIR		KYLE	TX	78640
STOUTAMIRE, RONALD A		1279 VERNA BROOKS WAY		KYLE	TX	78640-6508
STRATA TRUST COMPANY		600 CONGRESS AVE	STE 500	AUSTIN	TX	78701-2957
STRAUSSER, WILLIAM H & JUDITH D		4187 MATHER		KYLE	TX	78640-8816
STRINGER, TRICIA K & SANSOM, ROBERT T		810 THURMAN RD		SAN MARC	TX	78666-8783
STROBEL, EMILY K		1518 SANDERS		KYLE	TX	78640-5689
STROUSE, TRAVIS R & ADAMS KRISTIN N		652 HOMETOWN PKWY		KYLE	TX	78640
STUARD, JAMIE		197 MCGARITY		KYLE	TX	78640-5887
STUBBS, JEFFREY BRYANT & HEATHER FRANCES		1321 FAIRWAY		KYLE	TX	78640-8767

STULL, TAYLOR		1009 FAIRWAY		KYLE	TX	78640
STURDIVANT, F L		P O BOX 354		KYLE	TX	78640-0354
STURM, BRIAN DAVID		4985 HARTSON		KYLE	TX	78640
SUAREZ, BRENDA LETICIA GONZALEZ & SUAREZ, MARIA FLERIDA & SUAREZ-MARTINEZ RAFAEL	GARZA JESUS ADRIAN MEND	502 GLADNEY DR		SAN MARC	TX	78666-5274
SUAREZ, MARIA FLERIDA & SUAREZ-MARTINEZ RAFAEL		902 OVERCUP DR		SAN MARC	TX	78666-7846
SUFIAN EMMAR	OR CURRENT OCCUPANT	1395 Old Stagecoach Rd		Kyle	TX	78640
SUFIAN EMMAR		6001 CHICTORA CV		AUSTIN	TX	78759
SULLIVAN, RYAN MATTHEW & SULLIVAN SARAH ARMSTRONG		171 GRACE		KYLE	TX	78640-2016
SUMMER REAL ESTATE LLC		20603 HIGHLAND LAKE LOOP		LAGO VIST	TX	78645
SUMMER, PAUL MICHAEL & LURA LINDEN		1375 FAIRWAY		KYLE	TX	78640-8767
SUMMERS, CHAD & HALL AMANDA C		133 STAR OF TEXAS DR		KYLE	TX	78640-5290
SUPANCIC, PHILLIP M		161 HUTTON		KYLE	TX	78640
SUSAN F HUKILL		320 INDIAN HILLS TRL		KYLE	TX	78640
SUSAN M & KENNETH M UTLEY		500 HOMESTEAD RD		KYLE	TX	78640
Susie Frankenberger		623 Easton		San Marco	TX	78666
SUTARIS, SUSAN E & THOMAS M		516 HOGAN		KYLE	TX	78640-5566
SUTTEN, YVETTE		1267 SANDERS		KYLE	TX	78640-6142
SUTTON, JEREMY ANDREW & JENNIFER ANN		925 EASTON DR		SAN MARC	TX	78666-5478
Suzanne Santos		2921 E. 17th Street, Building C		Austin	TX	78702
SWAIN, ANGELA		449 SWEET GUM		KYLE	TX	78640-5963
SWALLOW, JULIE R & MATTHEW R		1491A FAIRWAY		KYLE	TX	78640-8745
SWEATT, ABIGAIL J		530 S SAGE AVE		RIALTO	CA	92376-7120
SWEENEY, MICHAEL & SUZANNE		733 SAMPSON		KYLE	TX	78640
SWEET, MYSTERY B & DAVID		705 W 3RD ST		KYLE	TX	78640-9457
SWH202 LLC		7114 FOXTREE CV		AUSTIN	TX	78750-7918
SWIES, ANDREW P & REGINA L		110 REI TANG LOOP		KYLE	TX	78640-5330
SWIFT, BARBARA DIANE		325 DOVE HOLLOW DR		KYLE	TX	78640-9226
SWILLINGER, BRANDON & ELIZABETH		285 STRAWN		KYLE	TX	78640-4318
SWONKE, AMY E & JOSEPH P		420 ANCIENT OAK WAY		SAN MARC	TX	78666
SWONKE, JOSEPH & AMY		1361 SWEET GUM		KYLE	TX	78640
SYBRANT, JACK E & KARIEN L		105 SPUR CV		KYLE	TX	78640-5589
SZIMANSKI, THOMAS WILLIAM & JENNIFER G		112 HURST CREEK RD		LAKEWAY	TX	78734
T R LAWSON		10607 REBEL RD		HOUSTON	TX	77016
TABOR, ELIZABETH ANN		109 INA CT		KYLE	TX	78640
TABORA, OFELIA		136 COREOPSIS CV		KYLE	TX	78640
TACKETT, MICHAEL		105 MEADOW WOODS DR		KYLE	TX	78640
TADDEO-ZEEFE, CHRISTINA & ZEEFE RANDY		1060 PATTON PATH		KYLE	TX	78640
TAGER, RON & LIMOR		158 N MILLPORT CIR		SPRING	TX	77380
TAGLE, RUBEN & RANGEL VICTORIA		113 TUPELO DR		KYLE	TX	78640
TALAMANTES, JOE L		201 DOVE HOLLOW DR		KYLE	TX	78640
TALAVERA, ROBERT A		101 SPLIT RAIL DR		SAN MARC	TX	78666-7698
TALBERT, ROBERT WAYNE		130 OLD SETTLERS DR		SAN MARC	TX	78666-7779
TALLEY, DANIEL K & JOLYNE		122 PALO DURO CV		KYLE	TX	78640-4419
TALLEY, ESTHER		642 SCHEEL		KYLE	TX	78640-5432
TALLEY, IVAN DALE & SHEILA CAROL		222 SILO ST		SAN MARC	TX	78666
TAMARA L HEISKILL		291 ROLAND LN	#24	KYLE	TX	78640
TAMAYO, SALLY		633 SWEET GUM		KYLE	TX	78640-5941
TAMEZ, WARREN MATHEW & SAUNI		161 CARAWAY		KYLE	TX	78640
TAN, ENG KHENG		135 SOAPBERRY		KYLE	TX	78640-5937
TARAS, AUSTIN LEE		137 BEARGRASS DR		KYLE	TX	78640-2017
TARGET CORPORATION		P O BOX 9456		MINNEAPC	MN	55440-9456
TARR, RICHARD & SANDRA		313 LIVE OAK DR		BUDA	TX	78610
TATE, SHANNON M		611 MCGARITY		KYLE	TX	78640
TATE, VERONICA		5668 A FERGUS		KYLE	TX	78640
TATOR, SETH & ERIN		453 SAMPSON		KYLE	TX	78640
TATUM, ABBEY & GARY		659 SWEET GUM		KYLE	TX	78640-5941
TATUM, JOHNNIE L	c/o STALESKI LANA T & TATU	5001 INKS CLEARING LN		AUSTIN	TX	73738
TAULU, TRISTA R		P O BOX 724		WACO	TX	76703-0724
TAYLOR, DONNA SUZANNE		627 IRVIN DR		SAN MARC	TX	78666-5275
TAYLOR, GREGORY		20501 MCSHEPHERD CV		GEORGETC	TX	78626-9351
TAYLOR, JOSHUA & FRANCES VANDERVOORT		4029 MATHER		KYLE	TX	78640
TAYLOR, JULIE & ANTHONY SCOTT		767 BELLA VISTA CIR		KYLE	TX	78640-8752
TAYLOR, LINDSEY & KEVIN		300 MEADOW WOODS		KYLE	TX	78640
TAYLOR, RACHEL LYNN & TAYLOR, ROBIN S & RANSLEBEN WILLIAM L	BATES DAVID FRANKLIN JR	113 JERRY LEES TRL		KYLE	TX	78640-5380
TAYLOR, ROBIN S & RANSLEBEN WILLIAM L		456 ARROYO RANCH RD		KYLE	TX	78640

TAYLOR, SHANNON M		160 SPRUCE DR		KYLE	TX	78640-5728
TAYLOR, TERENCE H & ASHLEY C		206 SKINNER		KYLE	TX	78640
TAYLOR, VALORIE RENE		2145 SID ALLENS DR		BUUDA	TX	78610-5153
TAYLOR, WILLIAM A & PAMELA M		302 VERBENA DR		KYLE	TX	78640
TEAGUE, ANDREW		144 TOMATILLO CV		KYLE	TX	78640
TEAGUE, CHARLES R		222 HAUPT		KYLE	TX	78640
TEAL, NICHOLAS ANDREW & JENNIFER PAIGE		199 CLEVELAND		KYLE	TX	78640
TEED, RONALD L		100 GRANT WAY		KYLE	TX	78640
TEEL, GARY & ELISHA		3037 JACOB LN		SAN MARC	TX	78666-7615
TEEL, PAMELA L & DAVID G		136 BIRCH DR		KYLE	TX	78640
TEJEDA, ESTRELLA & PENA GASPAR		111 BRAZOS LN		KYLE	TX	78640-5289
TEJEDA, JANETTE		101 BELLAIR DR		KYLE	TX	78640-5316
TELLMAN, STEVEN		2211 HERZOG		KYLE	TX	78640-6176
TELTOW, STEPHEN D & SHELBEY K		813 SAMPSON		KYLE	TX	78640-5790
TEMPLIN, RONALD & JEANNE	& TEMPLIN, KURT H & DIANN	5545 HARTSON		KYLE	TX	78640-9295
TENEYUQUE, LINDA		116 FALL CREEK DR		KYLE	TX	78640
TENORIO, ABEL & ERLINDA		P O BOX 48		KYLE	TX	78640-0048
TENORIO, BLAS M TRUST II		PO BOX 10		KYLE	TX	78640-0010
TENORIO, MARK A & TELLO ELISHA R		5920 ZACHARY SCOTT ST		AUSTIN	TX	78747-3997
TENORIO, MARY E		PO BOX 628		KYLE	TX	78640-0628
TENORIO, OLGA		P O BOX 351		KYLE	TX	78640-0351
TENORIO, RACHEL		269 STRAWN		KYLE	TX	78640
TENORIO, ROBERTO I		P O BOX 207		KYLE	TX	78640-0207
TENORIO, ROBERTO I		PO BOX 207		KYLE	TX	78640-0207
TENORIO, ROBERTO I & ADAMS-TENORIO KAROLYN		PO BOX 207		KYLE	TX	78640
TENORIO, SAM JR		600 ROCKHURST ST		BUUDA	TX	78610
TERESA J CONNELL		719 STAMPEDE RD		SAN MARC	TX	78666
TERRAZAS, MOSES & JENETTE		1658 SANDERS		KYLE	TX	78640-6458
TERREO, TRAVIS & NINO MARISSA		132 HORTON		KYLE	TX	78640
TERRILL, BRADFORD & AMBER RICHARDSON		438 WITTE		KYLE	TX	78640-8831
TERRY, TRENA		142 STAR OF TEXAS DR		KYLE	TX	78640-5290
TEXAS OLD TOWN		1205 ROLAND LN		KYLE	TX	78640
Texas Pie Co		202 W Center St		Kyle	TX	78640
TEXAS PROPERTY WORKS		PO BOX 150759		AUSTIN	TX	78715
TEXAS PROPERTY WORKS LP		PO BOX 150759		AUSTIN	TX	78715-0759
THARP, LARRY & SARA		200 CONGRESS AVE	UNIT 19AC	AUSTIN	TX	78701-4538
THEODORE, LOGAN & MAREN		5820 MCNAUGHTON		KYLE	TX	78640
THERKILDSEN, TODD & SYLVIA		150 PHILLIPS DR		KYLE	TX	78640-6580
THIBAUT, THERESA LORRAINE & BAUER AARON THOMAS		4692 MATHER		KYLE	TX	78640-9224
THICKSTUN, THOMAS L		312 FOX GLOVE DR		KYLE	TX	78640-8814
THIEDIG, CHRISTOPHER D & RACHEAL C		685 SAMPSON		KYLE	TX	78640
THISTLEWOOD MANOR LLC		1520 ROLAND LN		KYLE	TX	78640
THOI VAN LUONG		9703 DALLUM DR		AUSTIN	TX	78753
THOMAS & MILDRED NANCE		7704 SHADYROCK DR		AUSTIN	TX	78731
THOMAS B TILLOTSON		1061 SWEET GUM		KYLE	TX	78640
Thomas H. Nance Jr.		7704 Shady Rock Dr.		Austin	TX	78731
THOMAS, CATHY NEWMAN		118 FARM HOUSE RD		SAN MARC	TX	78666-7777
THOMAS, CHAD E & AMANDA		PO BOX 1552		BUUDA	TX	78610-1552
THOMAS, DEBORAH		106 W AUSTIN ST		KYLE	TX	78640
THOMAS, JUDY & DONALD ROBERT		2607 OAK CREST AVE		AUSTIN	TX	78704-6221
THOMAS, JUDY LYNN		140A UTTERBACK		KYLE	TX	78640-8779
THOMAS, STACY		5878 NEGLEY		KYLE	TX	78640
THOMPSON, BILL L & RACHEL R		1317 BEECHWOOD DR		KYLE	TX	78640
THOMPSON, CHARLES A & LYNN M		614 EASTON DR		SAN MARC	TX	78666-5286
THOMPSON, CHRISTINA		1473 FAIRWAY	UNIT B	KYLE	TX	78640
THOMPSON, JEFF & SHARON		281 BOWIE DR		KYLE	TX	78640-6466
THOMPSON, JERRY		137 MISTFLOWER LN		KYLE	TX	78640-1000
THOMPSON, JOSEPH D & PATRICIA A		P O BOX 639		KYLE	TX	78640-0639
THOMPSON, LARRY & JANICE		131 GREENE		KYLE	TX	78640-2145
THOMPSON, MATTHEW B		248 WETZEL		KYLE	TX	78640-8868
THOMPSON, MELVIN & PAMELA S		144 HUNTER REX WAY		KYLE	TX	78640
THOMPSON, ROBERT S & VERNA		503 OLD SETTLERS DR		SAN MARC	TX	78666-7720
THOMPSON, WAYNE E		260 FENDER DR		KYLE	TX	78640
THOMS, LAWRENCE & ELIZABETH A		209 SWEET GUM DR		KYLE	TX	78640
THOMSON, GORDON & ARMSTRONG JOLANDA		116 CLEAR WATER WAY		KYLE	TX	78640-2193

THORNTON, CAROL J		2704 POST RD		SAN MARC	TX	78666
THORNTON, DON C & CAROL A		1611 KIRBY		KYLE	TX	78640-6432
THORNTON, ERIC		1115 KIRBY LN		KYLE	TX	78640-6124
THORNTON, ERIC & RUTH A		1115 KIRBY		KYLE	TX	78640-6124
THORNTON, KASEY WESTON		2706 POST RD		SAN MARC	TX	78666-9809
THORSON, SHAWN MICHAEL		225 JERRY LEES TRL		KYLE	TX	78640-5668
THUNDER HORSE DEVELOPMENT LLC		1841 SOUTH LAKELINE BLVD	STE 101-131	CEDAR PA	TX	78613
THYBERG, GORDON & KIM		233 SILO ST		SAN MARC	TX	78666-7785
TICE, CLAUDE F & ZENaida		119 MEADOW WOODS DR		KYLE	TX	78640
TIDWELL, TERRY D & TAMARA M		110 MEADOW WOODS DR		KYLE	TX	78640-8833
TIENDA, JOHNNY		P O BOX 433		KYLE	TX	78640-0433
TIJERINA, JOSE AMADOR		105 CISNEROS ST		KYLE	TX	78640-6339
TILLEY, LESLIE A & DEBRA D		1199 DORN		KYLE	TX	78640-6395
TIM P MILLER		737 OPAL LN		KYLE	TX	78640
TIMBERLAKE, JAMES F & CYNTHIA R		102 TONKAWA CV		KYLE	TX	78640
TIMOTHY KAY		706 W CENTER ST		KYLE	TX	78640
TINA ALVAREZ		291 ROLAND LN	#37	KYLE	TX	78640
TINGLEY, JOHN MARTIN & REBECCA		151 DESERT ROSE DR		KYLE	TX	78640-4183
TINSLEY, KRISTINE MICHELLE & CHRISTOPHER S		2008 RAMAGE		KYLE	TX	78640-9454
TIPTON, CHAD RUSSELL & HOLLY BETH		220 SPRUCE DR		KYLE	TX	78640
TITTLE, LANCE & SUSAN &	TITTLE OMER GENE & KOLET	741 SAMPSON		KYLE	TX	78640
Todd Webster		131 DASHIELLE RUN		KYLE	TX	78640
TOLBERT, STEVEN KEVIN & SUZANNE MARY		PO BOX 1627		KYLE	TX	78640-1627
TOLENTINO, ALVARO M & MARIA D		112 TUPELO DR		KYLE	TX	78640
TOLLESON, MICHAEL L & WILDA W		160 CAMELIA PKWY		KYLE	TX	78640
Tom Hoeft		305 Mary Co.		Kyle	TX	78640
Tom Lawlon		103 San Jacinto Dr.		Kyle	TX	78640
TOM, RONALD K & PAULINE		332 LIVE OAK DR		MOUNTAI	TX	78610
TOMA, KRIS		151 SASSAFRAS CV		KYLE	TX	78640-6085
TOMCZYSZYN, MICHAEL P		506 GLADNEY DR		SAN MARC	TX	78666
TONEY, DANIEL T & RUTH M		303 PRIMROSE DR		KYLE	TX	78640
TOOLEY, KRISTEN M		119 FENCE LINE DR		SAN MARC	TX	78666-7778
TOOMER, JOHN MATTHEW & NINA NELDA		1002 EASTON DR		SAN MARC	TX	78666
TOOMIRE, KYLE & RACHAEL		5761 MCNAUGHTON		KYLE	TX	78640
TORO, ADAM ROGER		226 RAYMOND DR		KYLE	TX	78640-5088
TORRES, CELIA & CORTES ANISETO		151 KEEGANS WAY		KYLE	TX	78640
TORRES, EFRAIN		105 DOVE HOLLOW DR		KYLE	TX	78640-9276
TORRES, GILBERT & GENIE		108 RODEO CV		KYLE	TX	78640
TORRES, JAIME		104 FALCON		KYLE	TX	78640-5652
TORRES, JESSIE S & TERESA S		250 FENDER		KYLE	TX	78640-6511
TORRES, JUANA R		1637 POST RD	APT E103	SAN MARC	TX	78666
TORRES, LUPE U & PAULA R		P O BOX 37		KYLE	TX	78640-0037
TORRES, MARCELLA & ESTATE OF CRUZ M		106 FALCON		KYLE	TX	78640-5652
TORRES, MARY C		202 BARRERA ST		KYLE	TX	78640
TORRES, NORMA &	TORRES JUAN U ESTATE	PO BOX 166		KYLE	TX	78640-0166
TORRES, SABINO U		P O BOX 402		KYLE	TX	78640-0402
TORRES, SAMUEL		309 HAYBARN ST		SAN MARC	TX	78666
TORRES, VANESSA R REVOCABLE TRUST	TORRES VANESSA R TRUSTEE	763 NORCHESTER ST		SOUTH LYC	MI	48178
TORRES, VICTORIA & CASTILLEJA HILARIO	ORTIZ & CARLOTA	112 SALADO DR		KYLE	TX	78640-5578
TORRES, YOLANDA &	HERNANDEZ FERNANDO	PO BOX 1363		SAN MARC	TX	78667-1363
TORTICILL, DENNIS M		297 SPRING BRANCH LOOP		KYLE	TX	78640-5379
TOTH, MICHELLE L		265 MICHAELIS	UNIT A	KYLE	TX	78640-4363
TOVAR, HILDA G		124 ALEXIS WAY		KYLE	TX	78640
TOVAR, ROGELIO		PO BOX 1533		KYLE	TX	78640-1533
TOVAR-ALEMAN, HUGO A & GALLEGOS CONNIE V ALANIS		602 HARWOOD DR		SAN MARC	TX	78666-5236
TOWER, ILONA		442 MCGARITY		KYLE	TX	78640-5890
TOWNSEND, AARON JOSEPH		771 SAMPSON		KYLE	TX	78640-5789
TOWNSEND, BETTY H	c/o TOWNSEND JOHN A & T	P O BOX 635		WIMBERLE	TX	78676-0635
TOWNSEND, LAURIE		403 SUNFLOWER CV		KYLE	TX	78640
Tracy Mc Ginty		340 Primrose Dr		Kyle	TX	78640
TRACY S & DENNIS J STACY		406 HOMESTEAD RD		KYLE	TX	78640
TRAHAN, MARK & LISA		4428 MATHER		KYLE	TX	78640-9289
TRAIGER/FISHMAN, 2001 FAMILY TRUST	c/o TRAIGER STEVEN H & FIS	319 JEWELL ST		SAN RAFAE	CA	94901-2216
TRAINER, MICHAEL S & CRYSTAL LYNN		270 CALLE LARGO		KYLE	TX	78640-8780
TRAN, BAP T		733 HARWOOD DR		SAN MARC	TX	78666-5390

TRAN, TRAVIS & TAM THANH LE		2832 JACOB LN		SAN MARC	TX	78666
TRAN, VINH VAN		123 FENCE LINE DR		SAN MARC	TX	78666-7778
TRAUTMAN, ROBERT D & GUADALUPE O		606 IRVIN DR		SAN MARC	TX	78666-5275
Travis Tindol	Flores Mexican Restaurant	2440 E. Hwy 290		Dripping S	TX	78620
TRAVIS, SAMUEL C & ALLISON R		142 FENCE LINE DR		SAN MARC	TX	78666-7778
TREECE, JEAN E & CALLAHAN LESLIE D		189 GRACE		KYLE	TX	78640-2016
TREJO, VICTORIO & CIRILDA MARTINEZ & TREJO MELITON F		PO BOX 267		KYLE	TX	78640
TREPANIER, DENNIS		310 AYERS RD		KYLE	TX	78640
TREVATHAN, TERESA R		201 GREENE		KYLE	TX	78640-6106
TREVETHAN, ARTHUR R & HEATHER M		240 SKINNER		KYLE	TX	78640
TREVINO, ANDREA A		102 WAINSCOT OAK WAY		SAN MARC	TX	78666-2464
TREVINO, FLORES DENISE & ERIC		3041 JACOB LN		SAN MARC	TX	78666-7615
TREVINO, FRANK J		430 TIMBLEWEED DR		KYLE	TX	78640-2020
TRI VET PROPERTIES LLC		100 HALL PROFESSIONAL CTR		KYLE	TX	78640-8861
TRICHE, CHRISTOPHER A		175 MICHAELIS	UNIT B	KYLE	TX	78640-5219
Tricia & Paul Kurtz		1520 Koland Lane		Kyle	TX	78640
TRIM, CARL J & MARY K		1127 KIRBY LN		KYLE	TX	78640-6124
TRIPLETT, CHRISTOPHER E & NATASHA E		258 HOGAN		KYLE	TX	78640
TROGUS, ALLISON C		125 BEARGRASS DR		KYLE	TX	78640-2017
TROJCAK, ROBERT C JR & AMBER G		316 HOGAN		KYLE	TX	78640-5401
Troy & Emma Powell		802 S Old Stagecoach Rd		Kyle	TX	78640
TROY A DEISINGER	OR CURRENT OCCUPANT	256 Birch Dr		Kyle	TX	78640
TRUITT, ANTHONY CARROL III & CARYN JANE		4310 TRAIL RIDGE PASS		SAN MARC	TX	78666-2822
TRUITT, JACKIE		195 EDWIN		KYLE	TX	78640
TRUJILLO, ALEJANDRO M & CATALINA		125 JOY LYNN DR		KYLE	TX	78640
TRUJILLO, AMY N & JESUS		13512 LARRYS LN		MANCHAC	TX	78652-4525
TRUJILLO, TODD & JESSICA		118 REMINGTON DR		KYLE	TX	78640-4329
TRUSSEL, GARY JR		506 FIELD CORN LN		SAN MARC	TX	78666
TRUSTTEXAS, BANK SSB		121 E COURTHOUSE DR		CUERO	TX	77954
TSE, DONNA S D & WU ALPHONSE JUN		P O BOX 591037		SAN FRANC	CA	94159-1037
TUCAR, EDWARD		109 TENORIO ST		KYLE	TX	78640
TULLOCK, TINA		504 BLUE SAGE DR		KYLE	TX	78640
TUPIKOV, FILIPP A & MARINA		187 JERRY LEES TRL		KYLE	TX	78640-5669
TURNER, CHARLES M		221 CARAWAY		KYLE	TX	78640-5568
TURNER, KATHY V & SCOTT H		34 BAY RD		SOUTH PO	ME	04106-3101
TURNER, MYRTLE L		PO BOX 5		KYLE	TX	78640-0005
TURNER, TIMOTHY A & ERIN R		1183 SANDERS		KYLE	TX	78640
TURNER, WILLIAM & PALMER-TURNER DEANNA		123 HORTON		KYLE	TX	78640-4304
TURNEY, JEFFREY A & JENNIFER L		6023 ABILENE TRL		AUSTIN	TX	78749-2830
TURNINI, JONATHAN & ILLIANA G		113 OLD SETTLERS		SAN MARC	TX	78666
TURTURICI, JAMIE B		109 DECKER		KYLE	TX	78640-5791
TUTCHINGS, MOLLY ANN		123 BELLAIR DR		KYLE	TX	78640
TUTTLE, NANCY L & JAMES R		610 HARWOOD DR		SAN MARC	TX	78666-5236
TUTTLE, TEDDY & VANESSA		1050 VERNA BROOKS WAY		KYLE	TX	78640
TWIN GROVE ASSOCIATES LTD		PO BOX 889		PORTER	TX	77365-0889
TWOMBLY, DIANNE JAYNE & CLARKE DAVID ROBERT		199 SAMPSON		KYLE	TX	78640
TXK CHANDLER PROPERTIES LLC	c/o WALGREEN TAX DEPT ST	PO BOX 1159		DEERFIELD	IL	60015
TXK CHANDLER PROPERTIES LLC		PO BOX 1159		DEERFIELD	IL	60015
TXKY AZTEC OAKHILL MHP LLC	OR CURRENT OCCUPANT	291 Roland Ln	#30	Kyle	TX	78640
TXKY AZTEC OAKHILL MHP LLC		PO BOX 457		CEDAREDG	CO	81413
TYLER, ERNEST JOE		P O BOX 855		KYLE	TX	78640-0855
TYLER, PATRICIA LOU	C/O JAMIE TYLER	522 WATERSIDE RIDGE LN		LA MARQU	TX	77568-1622
TYNER, DONALD & MONICA		135 REMINGTON DR		KYLE	TX	78640
TYRA, WILLIAM C & PATRICIA G		274 HUTTON		KYLE	TX	78640-8933
UGARTE, ARASELI & SANTOS ESQUIVEL VIERYA		124 PINE CV		KYLE	TX	78640
UGLOW, SAM & ANGELIQUE D		200 SILVER MAPLE DR		KYLE	TX	78640-2151
UKER, JOSEPH & TRACY		603 IRVIN DR		SAN MARC	TX	78666
ULMAN, MARY ANN TRUST DATED 11/21	ULMAN MARY ANN TRUSTEE	1910 CHAMPION HILLS DR		RENO	NV	89523
ULRICH, KATHERINE C		150 GAMBEL OAK WAY		SAN MARC	TX	78666-2751
UNGER, GARY & MAVIS		596 SAMPSON		KYLE	TX	78640-5264
UNION, LINDSAY MARIE & WATKINS JACK		138 PRESTON TRL		SAN MARC	TX	78666
UNITED, HERITAGE CREDIT UNION		12208 N MOPAC EXPRESSWAY		AUSTIN	TX	78758
URBIZU, EDUARDO III & EVELYN A		748 BOTTLE BRUSH DR		KYLE	TX	78640
URESTI, JAVIER		169 GRACE		KYLE	TX	78640
UTLEY, SUSAN M & KENNETH M		500 HOMESTEAD		KYLE	TX	78640

VAIGERT, GERHARD D & RONI DEANNE		120 TRINITY DR		KYLE	TX	78640
VALADEZ, ANNA M		183 CLEVELAND		KYLE	TX	78640
VALADEZ, CARLOS & EDITH		931 BELLA VISTA CIRCLE		KYLE	TX	78640
VALDEZ, BERNADINE & ERNEST E JR		611 WILLOW CREEK CIR		SAN MARC	TX	78666-5027
VALDEZ, EDUARDO, SR	c/o EDUARDO VALDEZ JR	2300 GOFORTH RD		KYLE	TX	78640
VALDEZ, HECTOR & ERIKA		737 HARWOOD DR		SAN MARC	TX	78666-5390
VALDEZ, JOHN E & CHRISTINE E		4200 ELDER HILL RD		DRIFTWOC	TX	78619
VALDEZ, MAXIMO JR		315 FIELD CORN LN		SAN MARC	TX	78666-8033
VALDEZ, PAUL A & CECILIA		334 JIM MILLER DR		KYLE	TX	78640
VALDEZ, RAMIRO JR		106 TRINITY DR		KYLE	TX	78640
VALDEZ, RAQUEL & LOPEZ RICHARD		100 FALL CREEK DR		KYLE	TX	78640
VALENTINE, CHRISTINE		609 S COLUMBUS ST		FREDERICK	TX	78624-5217
VALENZUELA, JOSE J & ALBA L		623 IRVIN DR		SAN MARC	TX	78666-5275
VALERIO, DOMINIC R & KIMBERLY ANN		107 TRINITY DR		KYLE	TX	78640-4330
VALI, BENJAMIN P	& ADAIR JOSEPH WALTER	4100 MATHER		KYLE	TX	78640-9208
VALI, FIROOZEH MOLAPARAST		550 VILLAGE RD W		PRINCETO	NJ	08550-2036
VALLEJO, JOHN & ROSALES DIANNA		402 WHITE WING CIR		KYLE	TX	78640
VAN DER MERWE, WILLEM S ESTATE & M	c/o VAN DER MERWE JOZUA	132 KEEGANS WAY		KYLE	TX	78640-5381
VAN H WATSON		280 AYERS		KYLE	TX	78640
VAN, LOAN LAWRENCE I & RAMONA REV	VANLOAN RAMONA TRUSTE	14508 OWEN TECH BLVD	APT 431	AUSTIN	TX	78728-0009
VAN, NATTA, ERIC R		200 A UTTERBACK		KYLE	TX	78640
VAN, NATTA, ERIC R		200 B UTTERBACK		KYLE	TX	78640
VAN, NOTE JASON M & YASMEEN M		706 SILO ST		SAN MARC	TX	78666-2748
VANCE, MICHAEL M & MARY B		1413 FAIRWAY		KYLE	TX	78640-8783
VANDERFORD, NATHAN M & MORGAN H		2076 HERZOG		KYLE	TX	78640-6433
VANDERHOOF, CAROL JEANNE & STEVEN JAMES		122 HAY BARN		SAN MARC	TX	78666-7783
VANDERWEGE, GARY MARTIN & CHANG-VANDERWEGE TING-SHUN		663 HOGAN		KYLE	TX	78640
VANDEWALLE, BRIAN K & MICHELLE L		309 HOMETOWN PKWY		KYLE	TX	78640-5712
VANKUILENBURG-HAMNER, NICOLE D		225 WITTE		KYLE	TX	78640
VANNATTER, MARTIN W & JULIA J		111 PEYTON DR		KYLE	TX	78640-8879
VANNESTE, WILLIAM H &	MARCELLA TAPP	601 SCHEEL		KYLE	TX	78640
VANOSTRAND, DONALD & ITZEL MARIE		104 RIO GRANDE DR		KYLE	TX	78640-5579
VANSANT, BARBARA WELBORN		908 EASTON DR		SAN MARC	TX	78666-5478
VARA, FRANK A		5363 HARTSON		KYLE	TX	78640
VARELA, FRED & ANGIE		180 COMANCHE CAMP		KYLE	TX	78640
VARELA, MANUEL & ISELA ROBLES		11602 SADDLE MOUNTAIN TRL		AUSTIN	TX	78739
VARGAS, FERNANDO		403 RAILHEAD RD		SAN MARC	TX	78666-2825
VARGAS, GERALD		189 SPRING BRANCH LOOP		KYLE	TX	78640
VARGAS, JOHN & YOLANDA		119 REI TANG LP		KYLE	TX	78640
VARGAS, RENE & ANGELA		730 EASTON DR		SAN MARC	TX	78666
VARGAS, RICARDO A & TAPIA LORENA		114 SPLIT RAIL DR		SAN MARC	TX	78666-7698
VARGAS, RICHARD M & NOEMI Y		124 COLT LOOP		KYLE	TX	78640
VARGAS, ROSEMARY A & ALONZO C		1031 POWELL ST		KYLE	TX	78640
VASQUEZ, BRUNO O JR &	GARCIA CORINA	1078 SWEET GUM DR		KYLE	TX	78640
VASQUEZ, CARMELINA R & PHILLIP P		218 SAN FELIPE DR		KYLE	TX	78640
VASQUEZ, FRANCISCO JAVIER & AGUILAR MARIA ADRIANA		185 SILVER MAPLE DR		KYLE	TX	78640-2150
VASQUEZ, GABRIEL A & AUERT DEANNA J		102 REI TANG LOOP		KYLE	TX	78640-5330
VASQUEZ, JAVIER & ROMO MARIA DEL CARMEN		132 FALL CREEK DR		KYLE	TX	78640
VASQUEZ, MICHAEL A		315 FOX GLOVE DR		KYLE	TX	78640-8815
VASQUEZ, PATRICIA G & THOMAS ANTHONY		145 FALL CREEK DR		KYLE	TX	78640-5384
VASQUEZ, RONNIE L & CYNTHIA M		320 WILDCAT HOLLOW		KYLE	TX	78640
VASQUEZ, SAMUEL JR & VASQUEZ SAMUEL SR & MARY		230 BOWIE DR		KYLE	TX	78640-6466
VASUT, DANNY RAY & AMY LENAY VASUT		173 GRACE		KYLE	TX	78640-2016
VATH, JAMES		141 NEL CT		KYLE	TX	78640
VATH, JAY L & KAREN		108 MEADOW WOODS DR		KYLE	TX	78640-8833
VAUGHAN, AMBER VAUGHAN		760 HOMETOWN PKWY		KYLE	TX	78640-5828
VAUGHAN, GENEVIEVE		P O BOX 2285		AUSTIN	TX	78768-2285
VAUGHN, ASHER JEREMIAH & JACQUELYN DIANNE		251 WITTE		KYLE	TX	78640-8829
VAUGHN, DEBORAH A		327 WITTE		KYLE	TX	78640
VAUGHN, HARRY LEE, Jr		117 MEADOW WOODS DR		KYLE	TX	78640
VAUGHN, LEANNE		316 BOTTLE BRUSH DR		KYLE	TX	78640-5951
VAUGHN, SALLY R & RAY		380 TIMBLEWEED DR		KYLE	TX	78640-2018
VAZGEC, MARINKO & KAREN		101 JAY JAY CV		KYLE	TX	78640
VAZQUEZ, ALEJANDRO & OLIVARES CARLA & CANO NERY		726 OLD SETTLERS DR		SAN MARC	TX	78666-7737
VAZQUEZ, EDITH A		173 CAMPO DE ORO		KYLE	TX	78640

VAZQUEZ, JOSE M & ADELA		410 QUAIL MEADOW DR		KYLE	TX	78640
VAZQUEZ, LEANDRA I		1172 NEVAREZ		KYLE	TX	78640
VAZQUEZ, PEDRO & ESTATE OF MARY JANE		102 MONTAGUE DR		KYLE	TX	78640
VCD CENTURION GATHERING PARTNERSHIP LTD		PO BOX 607		WIMBERLE	TX	78676-0607
VEGA, CHRISTINE & JOHN		501 EASTON DR		SAN MARC	TX	78666-5276
VEIDT, CYNTHIA		500 BLUE BELL CIR		KYLE	TX	78640
VELA, ALBERT		PO BOX 216		KYLE	TX	78640-0216
VELA, ANTONIO C		304 N BURLESON		KYLE	TX	78640
VELA, JESSE JR & ALICIA		125 CONEFLOWER DR		KYLE	TX	78640-5734
VELARDE, ALBERTO GALLARDO		472 HOMETOWN PKWY		KYLE	TX	78640
VELASQUEZ, GREG & CELIA		110 WESTERN CV		KYLE	TX	78640
VELASQUEZ, RAYMOND	c/o DAVID B YEPEZ	302 CALICO BUSH LN		ROUND RO	TX	78664-6288
VELAZQUEZ, DANIEL		225 SAMPSON		KYLE	TX	78640
VELAZQUEZ, EDUARDO JR & VERONICA		1001 DESERT ROSE CV		KYLE	TX	78640-4305
VELOZ, TORI & JUAN		965 SWEET GUM DR		KYLE	TX	78640
VENKATARAMAN, GANESH & LAKSHMI		10 DOGWOOD DR		PLAINSBOF	NJ	08536-1961
VENUS, JAMES M & VUSLAT		173 MISTFLOWER LN		KYLE	TX	78640-1000
VENZKE, TIMOTHY K & VIRGINIA M		264 FALL CREEK DR		KYLE	TX	78640-5361
VERA, DAVID F		2144 HERZOG		KYLE	TX	78640-6144
VERA, RON D & OLIVIA		137 YAUPON CV		KYLE	TX	78640
VERASTEGUI, JESSICA		707 S SLEDGE ST		KYLE	TX	78640
VERDICT, GREGORY S		115 WAINSCOT OAK WAY		SAN MARC	TX	78666-2464
VERDUZCO, MICHAEL P & GONZALES ANGELA N		108 DESERT ROSE DR		KYLE	TX	78640-4183
VERGARA, ANA		728 HOGAN		KYLE	TX	78640-5784
VERLEY, SUE ANN		434 MCGARITY		KYLE	TX	78640-5890
VERMILLION, EDWARD M & BRENDA A		301 MORNING DOVE CT		KYLE	TX	78640-9218
VERTREES, DENISE A & BRIAN A		350 SPRING BRANCH LOOP		KYLE	TX	78640
VESSEL PROPERTIES 401-403 LIVE OAK LLC		182 LANTANA LN		MAXWELL	TX	78656-4231
VESSEL PROPERTIES 401-403 LIVE OAK LL	OR CURRENT OCCUPANT	401 Live Oak St		Kyle	TX	78640
VICKERS, KATHY		168 CAMPOS		KYLE	TX	78640
VICTOR & DEBRA RAMIREZ		308 HOMESTEAD RD		KYLE	TX	78640
VICTORIA, TONY & ANGELA DENISE		116 MASON REED CV		KYLE	TX	78640
VIGIL, JAVIER R		117 MASON REED CV		KYLE	TX	78640-5429
VILLADA-AVELLANEDA, ALICIA &	VILLADA-AVELLANEDA ALEXA	280 BOTTLE BRUSH DR		KYLE	TX	78640
VILLALBA, KEVIN & CHARLOTTE		120 COLT LOOP		KYLE	TX	78640-4333
VILLALOBOS, JAMIE & ALEXANDER I		136 FIREWHEEL CV		KYLE	TX	78640
VILLALPANDO, HECTOR M & MARQUEZ PATRICIA REYNA		11139 PINEHURST DR		AUSTIN	TX	78747-1415
VILLANUEVA, BEN M & VIRGINIA R		175 JOHNNYS WAY		KYLE	TX	78640
VILLANUEVA, REFUGIO S & VILLANUEVA HORTENCIA ESTATE		101 SELVERA ST		KYLE	TX	78640-5308
VILLANUEVA, RONALD GLENN & CARMEN		586 SWEET GUM		KYLE	TX	78640-5940
VILLANUEVA, TOMASA CISNEROS ESTATE		P O BOX 293		KYLE	TX	78640-0293
VILLAREAL, JASON R		104 DOVE NEST CIR		KYLE	TX	78640
VILLARREAL, AARON NATHAN & YVETTE M		107 SPUR CV		KYLE	TX	78640-5589
VILLARREAL, COLLEEN M		633 ARROYO RANCH RD		KYLE	TX	78640
VILLARREAL, COLLEEN M		8900 ROMAYNE LN		AUSTIN	TX	78748-6487
VILLARREAL, ERNEST & SYLVIA		228 RAILHEAD RD		SAN MARC	TX	78666
VILLARREAL, RONALD JR & DANIELLE M		172 RUELLIA CV		KYLE	TX	78640-5843
VILLARREAL, STEVE A		156 FALL CREEK DR		KYLE	TX	78640
VILLASANA, SAN JUAN REY & JOANN		206 SUNFLOWER DR		KYLE	TX	78640
VILLEGAS, HUGO A		15099 HOMESTEAD DR		EL PASO	TX	79928-6504
VILLEGAS, HUMBERTO & GONZALEZ MARTIN		130 BELLAIR DR		KYLE	TX	78640
VILLEGAS, SALVADOR		1149 HEEP RUN		BUDA	TX	78610-5091
VINCENT & JUDY SULLIVAN		3801 BLISS SPILLAR RD		MANCHAC	TX	78652
VINCENT & JUDY SULLIVAN	OR CURRENT OCCUPANT	601 W Center St		Kyle	TX	78640
VINEYARD, BENJAMIN J & ANDREA M		303 FIELD CORN LN		SAN MARC	TX	78666
VINEYARD, CASEY E		4472 MATHER		KYLE	TX	78640
VIPOND, BREE		224 MORRELL		KYLE	TX	78640-8818
VIRGILIO & VICKI ALFARO		291 ROLAND LN	#80	KYLE	TX	78640
VITONE, LAURA & JOE		2805 CAVERN MIST LN		AUSTIN	TX	78739
VLADYKA, BOYD D		368 WITTE		KYLE	TX	78640
VLAVERDE, MARIA & JESUS		136 CONEFLOWER DR		KYLE	TX	78640-5734
VOGEL, STEVEN HOWARD & SUSAN ELAINE FRANKENBERGER		623 EASTON DR		SAN MARC	TX	78666-5286
VOGEL, TIFFANY NICOLE		201 SILVER MAPLE DR		KYLE	TX	78640-2152
VON, BEALS LAWRENCE		114 SALADO DR		KYLE	TX	78640
VON, ESCHENBACH, AMANDA C		601 FAIRWAY		KYLE	TX	78640

VON, PAUMGARTTEN LUIZ & MICHAELA		714 STAMPEDE RD		SAN MARC	TX	78666-2756
VON, PAUMGARTTEN LUIZ FERNANDO PAMLONA & LEILA HOUAISS		167 WAINSCOT OAK WAY		SAN MARC	TX	78666-2464
VON, QUINTUS ROBERT E & YVONNE		1116 LIVE OAK LOOP		BUDA	TX	78610-9326
VON, SCHULTZ PHILLIP PAUL & VOROSHILIN, ANOTOLE J JR	HENSLEY THERESE	266 WESTERN DR		KYLE	TX	78640
VOS, KYLE M & BRANDON KELLY A		180 TEASLEY		KYLE	TX	78640-4314
VOSS, GERALD L & REBECCA L		5741 HARTSON		KYLE	TX	78640
VOTOUR, CARL & TERI		110 PEDERNALES DR		KYLE	TX	78640-5911
VU, HOANG & THAO NGUYEN		133 FORT GRIFFITH DR		SAN MARC	TX	78666
W R ROGERS		213 PINCEA PL		SAN MARC	TX	78666
WACHSMAN, LISA KAY		134 E SIERRA CIR		SAN MARC	TX	78666
WADDELL, SEAN E		111 SPUR CV		KYLE	TX	78640
WADE, CHARLES E & DOROTHY A MCDERMOTT		148 FIREWHEEL CV		KYLE	TX	78640-5716
WADE, JAMES & SANDRA HUMES		5764 FERGUS		KYLE	TX	78640
WADE, JAMES & SANDRA HUMES		111 GREENE		KYLE	TX	78640
WAGNER, JAMES A & BARBARA A		1325 SWEET GUM		KYLE	TX	78640-5948
WAGNER, JASON A & JENNY E		5900 GORHAM GLEN LN		AUSTIN	TX	78739-1802
WAHL, ANGELIKA S		1025 SWEET GUM DR		KYLE	TX	78640
WAITS, ERIC S & SHANNON D		2117 HERZOG		KYLE	TX	78640-6120
WAKEFIELD, JAMES Y & INGRID M		705 BOTTLE BRUSH DR		KYLE	TX	78640-5955
WALCH, ROBERT J		426 E ORCHARD		FREDERICK	TX	78624
WALDEN, LEASA		163 EDWIN		KYLE	TX	78640-6314
WALDEN, WAYNE		P O BOX 442		KYLE	TX	78640-0442
WALHEIM, CANDACE		18117 JAGUAR CT		TARZANA	CA	91335-7117
WALKER, ANTHONY		796 BOTTLE BRUSH DR		KYLE	TX	78640
WALKER, DANIEL H JR		128 SALADO DR		KYLE	TX	78640-5578
WALKER, LAUREN BETH		184 SILVER MAPLE DR		KYLE	TX	78640-2149
WALKER, ROBERT F SR & FRANCINE A		241 WETZEL		KYLE	TX	78640
WALKER, RONALD B & DEBRA K		PO BOX 937		KYLE	TX	78640-0937
WALKER, SANDRA LEE		110 OLD SETTLERS DR		SAN MARC	TX	78666
WALLACE & CHARLOTTE PETERSON	OR CURRENT OCCUPANT	106 Old Settler Rd		Kyle	TX	78640
WALLACE FAMILY REVOCABLE TRUST	WALLACE DALLAS E & SUSAN	PO BOX 203896		AUSTIN	TX	78720-3896
WALLACE, BILLY & BARBARA		122 SALADO DR		KYLE	TX	78640
WALLACE, DONNA ANN		PO BOX 1221		BUDA	TX	78610-1221
WALLENDORF, JAMIE B & ANDRE M		302 FOX GLOVE DR		KYLE	TX	78640-8814
WALLS, RITA GAIL		300 WEST LOCKHART ST		KYLE	TX	78640
WALSH INVESTMENT NETWORK LLC		23715 S NEWPORT BND		KATY	TX	77494-3401
WALSH, MICHAEL B & BARBARA Y		1024 SWEET GUM		KYLE	TX	78640-5945
WALTER, TADEO & PALACIOUS ANA I		1000 SWEET GUM DR		KYLE	TX	78640
WALTERS, GREGORY D & DAWN S		219 SAMPSON		KYLE	TX	78640
WALTERS, THOMAS & MICHELLE		209 BIRCH DR		KYLE	TX	78640-5832
WANTLAND, SHIRLEY M & WALKER MICHAEL STEVEN		104 GRANT WAY		KYLE	TX	78640-5369
WARD, DEBRA S		5951 STEINER		KYLE	TX	78640
WARD, GEORGE L JR & SUSAN C		280 HOMETOWN PKWY		KYLE	TX	78640-5711
WARD, JONATHAN CHRISTOPHER		137 TUPELO DR		KYLE	TX	78640
WARDLE, JOHN LIVING TRUST	c/o WARDLE JOHN TRUSTEE	14351 HACIENDA DR		HUNTINGT	CA	92647-2116
WARE, KIMBERLY ANN		175 SILVER MAPLE DR		KYLE	TX	78640-2150
WARMINGTON, TIMOTHY & BLANCA		123 ALDER DR		KYLE	TX	78640-5836
WARMUTH, THOMAS R & LINDA K		261 STRAWN DR		KYLE	TX	78640
WARNDOF, JOSEPH C & RUTH S		100 RODEO CV		KYLE	TX	78640
WARNER, ADAM		148 SCARLET OAK CV		KYLE	TX	78640-5938
WARNER, BLANCHE BOLDEN		4222 JARBET DR		SAN ANTO	TX	78220-1647
WARREN, JOSEPH		417 HAUPT		KYLE	TX	78640-8927
WARREN, MICHELE & JERRY L		136 PINE CV		KYLE	TX	78640-5842
WARREN, RONALD L & BETHANY A		500 DOVE HOLLOW DR		KYLE	TX	78640
WARRINGTON, JAMES W & HARTMAN LORALEE		281 CATALPA DR		KYLE	TX	78640
WARSHAWSKY, MARC & REBECCA		17308 AVION DR		DRIPPING S	TX	78620-2151
WARTENBURG, KEVIN A & HEATHER C		419 WITTE		KYLE	TX	78640
WASHBOURNE, TRINA		5741 MCNAUGHTON		KYLE	TX	78640-9278
WASHINGTON, ADRIANA PEREZ & MARK A		307 MORNING DOVE CT		KYLE	TX	78640-9218
WATANABE, ANTONIO SHIGUEO & WATANABE GUADALUPE G		156 CARRIAGE WAY		KYLE	TX	78640
WATSON, JAMES & BRANDI		141 PRINCESS JENNIFER DR		KYLE	TX	78640-8857
WATSON, MARK & LAURA		6050 HARTSON		KYLE	TX	78640
WATSON, ZACK & BREONA		515 GLADNEY DR		SAN MARC	TX	78666
WATT, CHARLES M & MONIQUE M		3201 JACOB LN		SAN MARC	TX	78666-4520
WATT, TONI & HECTOR JR		731 EASTON DR		SAN MARC	TX	78666-5389

WATTS, GARY		208 FALL CREEK DR		KYLE	TX	78640-5361
WATZLAVICK, JORDAN S		571 HOGAN		KYLE	TX	78640-5566
WAVA LAINE BOWDLE		300 W LOCKHART ST		KYLE	TX	78640
WAYNER, EDWARD & SANCHEZ REYNA		208 INVIERNO ST		KYLE	TX	78640-5499
WEATHERS, JERRY D		268 FALL CREEK DR		KYLE	TX	78640
WEAVER, CAROLINE SUE		114 PRESTON TRL		SAN MARC	TX	78666-5474
WEAVER, SEAN M & AMBER N		210 GAMBEL OAK WAY		SAN MARC	TX	78666-2752
WEBB, JAMES L & ANA M		1000 VERNA BROOKS WAY		KYLE	TX	78640-6583
WEBB, JAMES L & JENNIFER C		412 BIRCH DR		KYLE	TX	78640
WEBB, KATELIN ELISE		222 ROCK BLUFF LN		SAN MARC	TX	78666-5476
WEBBER, DANIEL R		PO BOX 1509		KYLE	TX	78640-1509
WEBBER, WILLIAM W & M MALINDA		102 CEDAR SPRINGS DR		WIMBERLE	TX	78676-5603
WEBER, JODIE L		410 MCGARITY		KYLE	TX	78640-5890
WEBER, KATHY H		340 WETZEL		KYLE	TX	78640
WEBER, MICHAEL A & SUSAN S		4322 TRAIL RIDGE PASS		SAN MARC	TX	78666-2822
WEBRE, GINGER		125 SILO ST		SAN MARC	TX	78666-7781
WEDEL, JUSTIN M		136 POND LILY CV		KYLE	TX	78640-5959
WEDGWORTH, DAVID L & M YVONNE LIV	WEDGWORTH DAVID L & M	261 BOWIE DR		KYLE	TX	78640
WEDGWORTH, JULIE DIANE & AARON MICHAEL		251 BOWIE DR		KYLE	TX	78640
WEINSTEIN, ANDREA L		5160 VAN NUYS BLVD	# 170	SHERMAN	CA	91403-1401
WEITL, LESLIE R		142 SILO ST		SAN MARC	TX	78666
WELLBROCK, GLENN EDWARD & LESLIE ANN		515 FIELD CORN LN		SAN MARC	TX	78666
WELLS, ANDREA N & MARK B		331 LIVE OAK DR		MOUNTAIN	TX	78610
WELMA, JENNIFER L & PIERINO F		106 RIO ROBLES CIR		KYLE	TX	78640-4021
WELVAERT, CHARLES & REBEKAH		6023 STEINER		KYLE	TX	78640
WELVAERT, JOSEPH P & KINDRA LYNNE		112 SAN GABRIEL DR		KYLE	TX	78640
WENDT, RICHARD W & SARAH W		708 LIVE OAK ST		KYLE	TX	78640
WENDT, STEVEN T & KINTA M		784 SAMPSON		KYLE	TX	78640
WENGER, FAMILY TRUST	WENGER DONALD J & CYNTHIA	412 SPRUCE DR		KYLE	TX	78640
WENZEL, JILL ERIN & EHRAN MICHAEL		505 BLUE SAGE DR		KYLE	TX	78640-8804
WESTERLAGE, STEPHANIE		105 JULIA CV		KYLE	TX	78640
WESTERN VALUE COM LLC 1	OR CURRENT OCCUPANT	291 Roland Ln	#50	Kyle	TX	78640
WESTERN VALUE COM LLC 1		PO BOX 41194		TUCSON	AZ	85717
WESTFALL, AUSTIN W & ALICIA R		413 SWEET GUM DR		KYLE	TX	78640
WESTSIDE CROSSING LLC	OR CURRENT OCCUPANT	111 W Center St		Kyle	TX	78640
WESTSIDE CROSSING LLC		251 N FM 1626 #1		BUDA	TX	78610
WESTSIDE CROSSING LLC		251 N FM 1626 BLDG 1	STE D	BUDA	TX	78610-2715
WHAN, BRANDON ALEXANDER & KAMI NICOLE		141 GREENE		KYLE	TX	78640-2145
WHEAT, MARY J REVOCABLE LIVING TRUST	WHEAT MARY J TRUSTEE	1418 BEECHWOOD DR		KYLE	TX	78640
WHEELER, ANNETTE		143 SASSAFRAS CV		KYLE	TX	78640
WHEELER, APRIL D & RYAN W		170 HUTTON		KYLE	TX	78640-8934
WHEELER, NELSON JR &	FELLER TANA	404 BOBWHITE CIR		KYLE	TX	78640
WHEELER, WILLIAM HUNTER & KELLIE A		1481 KIRBY LN		KYLE	TX	78640
WHELAN, ANN A		820 BOTTLE BRUSH DR		KYLE	TX	78640
WHELESS, DANA KAYE		930 RIDGEWOOD RD		ROCKFORD	IL	61107-3054
WHITAKER, BARBARA S		2210 NOB HILL DR		CARLSBAD	CA	92008-1137
WHITAKER, GLENN & DORIS		P O BOX 902		KYLE	TX	78640-0902
WHITAKER, MARK MAX		1056 SWEET GUM DR		KYLE	TX	78640
WHITAKER, ROBERT D JR		431 WETZEL		KYLE	TX	78640-2131
WHITCOME, NANCY J		1207 DORN		KYLE	TX	78640-6323
WHITE, BRIAN & DAYNA		745 ARROYO RANCH RD		KYLE	TX	78640-8770
WHITE, DANIEL W		3612 CINKAPIN DR		SAN MARC	TX	78666-4489
WHITE, DAVID		705 WEST SECOND ST		KYLE	TX	78640
WHITE, DENNIS		150 KIRKLAND		KYLE	TX	78640-9227
WHITE, DOHN LYNN		209 FALL CREEK DR		KYLE	TX	78640
WHITE, FELISHA ANN		108 PALO DURO CV		KYLE	TX	78640-4419
WHITE, FRED DOUGLAS		149 SPRING BRANCH LOOP		KYLE	TX	78640
WHITE, JEANNE S		17210 MAJESTIC RIDGE RD		AUSTIN	TX	78738-1200
WHITE, JEFFREY H & RUCKA-WHITE JANET		198 CLEVELAND		KYLE	TX	78640
WHITE, KELLY & GLYNDA N		5025 HARTSON		KYLE	TX	78640
WHITE, LANCE & JAMIE		137 RAINTREE DR		KYLE	TX	78640-5920
WHITE, ROBERT J		137 LARCH CV		KYLE	TX	78640-5724
WHITE, ROBERT J &	& RODRIGUEZ YOLANDA	125 LARCH CV		KYLE	TX	78640-5724
WHITE, ROBERT MELVIN		351A UTTERBACK		KYLE	TX	78640-8771
WHITE, WILLIAM T & MARGARET J	c/o VENUS JULIE ROSE	112 ANSLEY WAY		KYLE	TX	78640

WHITEAKER, RICHARD W & BRENDA K		10806 SPRING VALLEY RD		AUSTIN	TX	78737-1923
WHITEAKER, ROBERT & JENNIFER		110 STRAWN		KYLE	TX	78640
WHITED, JAMES & MISTY		4413 LOST OASIS HOLW		AUSTIN	TX	78739-4373
WHITEHEAD, MARY		109 FORT GRIFFIN DR		SAN MARC	TX	78666-2421
WHITEHURST, HOLLY N & CHRISTOPHER G		1909 KIRBY		KYLE	TX	78640-6301
WHITEHURST, WILLIAM M & SHARON		P O BOX 636		KYLE	TX	78640-0636
WHITNEY, ADAM M & ALICIA A DOWNS		2100 HERZOG		KYLE	TX	78640-6144
WHITSTON, ZACHARY		219 SAN FELIPE DR		KYLE	TX	78640-4332
WHITTEN, WILLIAM C & EMILY K		407 EASTON DR		SAN MARC	TX	78666-5388
WHITTINGTON, MELVIN		PO BOX 444		SAN MARC	TX	78667-0444
WHITWORTH, AMBER & JEFFREY		317 VERBENA DR		KYLE	TX	78640-8876
WIATREK, DAWN		300 OLD SETTLER		KYLE	TX	78640
WIDMER, BUD J & MARTHA R		403 WHITE WING CIR		KYLE	TX	78640
WIELAND, DON & SUSAN		274 WITTE		KYLE	TX	78640
WIEST, JASON		113 SPRING BRANCH COVE		KYLE	TX	78640
WIEZBENSKI, NICK & HILARY		371 MCGARITY		KYLE	TX	78640-5889
WILBURN FOSTER		PO BOX 92048		AUSTIN	TX	78709
WILDS, AMY NOEL & JACKSON S		253 WESTERN DR		KYLE	TX	78640-5355
WILEY, DAVID		184 J MARYES LN		KYLE	TX	78640
WILKERSON, DALE O		204 HITCHING POST DR		KYLE	TX	78640-9321
WILKERSON, WILLIAM L & SUSAN KAY		200 OPAL LN		KYLE	TX	78640
WILKES, SANDY LYNN		105 RODEO CV		KYLE	TX	78640
WILKINSON, MARCUS		634 IRVIN DR		SAN MARC	TX	78666-5275
William & Carol Cecrle		331 Wildcat Hollow Dr		Kyle	TX	78640
WILLIAM A & REBECCA ANN ALDERETE		306 HOMESTEAD RD		KYLE	TX	78640
WILLIAM J & ANNABELLE B FULWILER		588 BOTTLE BRUSH DR		KYLE	TX	78640
WILLIAM M & SHARON WHITEHURST		PO BOX 636		KYLE	TX	78640
WILLIAM R JENKINS		925 BELLA VISTA CIR		KYLE	TX	78640
William T Johnson	HR & FR LLC	PO Box 1420		Kyle	TX	78640
WILLIAMS, ANTHONY W & SANDRA K		116 JAMES LIN CIR		KYLE	TX	78640
WILLIAMS, BRADLEY V		177 KEEGAN WAY		KYLE	TX	78640
WILLIAMS, CATHERINE J		5951 HARTSON		KYLE	TX	78640-8827
WILLIAMS, CHRISTOPHER DALE		225 ROCK BLUFF LN		SAN MARC	TX	78666-5476
WILLIAMS, CYNTHIA LEE & TREY MICHAEL		4705 TRAILS END		SAN MARC	TX	78666-9738
WILLIAMS, DAVID WAYNE		507 SABINE ST		AUSTIN	TX	78701-4090
WILLIAMS, DON MARK & PAMELA D		PO BOX 708		CLEBURNE	TX	76033-0708
WILLIAMS, ELIZABETH & JOSHUA		310 QUAIL MEADOW DR		KYLE	TX	78640
WILLIAMS, JENNIFER B & JOE P III		6053 STEINER		KYLE	TX	78640
WILLIAMS, JOE PERRY JR & BESSIE W		228 SAN FELIPE DR		KYLE	TX	78640
WILLIAMS, JON B & SUSAN M REVOCABL	C/O WILLIAMS JON B & SUSAN	125 MCGARITY		KYLE	TX	78640-5887
WILLIAMS, JUSTIN D & BRANDY J		122 HORTON		KYLE	TX	78640-4303
WILLIAMS, KEVIN L & VIRGINIA		859 BOTTLE BRUSH DR		KYLE	TX	78640-5956
WILLIAMS, KIEMAN M & GEORG ALYSON M		253 PINCEA PL		SAN MARC	TX	78666-2329
WILLIAMS, LANCE T		208 GREENBRIER DR		KYLE	TX	78640-5727
WILLIAMS, LEAH		627 FAIRWAY		KYLE	TX	78640-8755
WILLIAMS, MARSHALL D & LESA		609 WINCHESTER DR		DRIPPING S	TX	78620
WILLIAMS, MARVIN LEE		100 MISTFLOWER LN		KYLE	TX	78640-1000
WILLIAMS, MICAH LUKE & CHARLEE MAX		148 RAINTREE CV		KYLE	TX	78640-5920
WILLIAMS, NELSON & EUFEMIA		1081 VERNA BROOKS WAY		KYLE	TX	78640-6583
WILLIAMS, RALPH W & CAROL J		272 ARROYO RANCH RD		KYLE	TX	78640
WILLIAMS, RICHARD L & CELIA E		PO BOX 1062		SAN MARC	TX	78667-1062
WILLIAMS, ROGER D II & DEBORAH LEE		11368 MELEA RD		WILTON	CA	95693-9744
WILLIAMS, ROGER I		278 CARAWAY		KYLE	TX	78640
WILLIAMS, RONALD & AMBER		3009 JACOB LN		SAN MARC	TX	78666
WILLIAMS, STEVEN & JILL		1351 FAIRWAY		KYLE	TX	78640
WILLIAMS, THELL GODDARD & AMANDA JACKSON WILLIAMS		135 DRESSEN		KYLE	TX	78640
WILLIAMS, TYSON E & BAILEY HEICK WILLIAMS		1373 SWEET GUM		KYLE	TX	78640-5948
WILLIAMS, WILEY R & LUEBIRTY		154 GAMBEL OAK WAY		SAN MARC	TX	78666-2751
WILLIAMSON, LARRY D		2016 ELM GROVE RD		BURLISON	TN	38015-6250
WILLINGHAM, KELLEY & SABRINA		127 FENCE LINE DR		SAN MARC	TX	78666
WILLIS, AARON		150 CINCO NINOS		WIMBERLE	TX	78676-2526
WILLIS, CHARLES EDWARD		112 KIRKLAND		KYLE	TX	78640
WILLIS, EVERETT & JEANNIE		312 HUTTON		KYLE	TX	78640-8932
WILLMS, DEBORAH L		6249 NEGLEY UNIT A		KYLE	TX	78640
WILSON, AMY		2166 HERZOG		KYLE	TX	78640-6144

WILSON, AUDREY DARLENE		150 CAMPOS		KYLE	TX	78640
WILSON, BRANDON & ELIZABETH		184 BOTTLE BRUSH DR		KYLE	TX	78640-5949
WILSON, CORI		145 SPRING BRANCH LP		KYLE	TX	78640
WILSON, DALE		248 MORRELL		KYLE	TX	78640-8818
WILSON, DALE R		178 CAMPOS		KYLE	TX	78640
WILSON, DANIEL & CAMERON		165 SPRING BRANCH LOOP		KYLE	TX	78640-5364
WILSON, DAVID R		P O BOX 276		KYLE	TX	78640-0276
WILSON, EUGENE C, Jr		435 MCGARITY		KYLE	TX	78640-5895
WILSON, JAMES A & JANE S		1093 KIRBY		KYLE	TX	78640
WILSON, JOHN LUTHER		316 LIVE OAK DR		MOUNTAIN	TX	78610-9292
WILSON, NANCY C		121 MEADOW WOODS DR		KYLE	TX	78640
WILSON, PAMELA S		4051 MATHER		KYLE	TX	78640
WILSON, ROBERT & LAPINSKI KRISTEN		109 RODEO CV		KYLE	TX	78640
WILSON, ROLAND		PO BOX 1148		KYLE	TX	78640-1148
WIMBERLEY, STONEY & SHANNON		PO BOX 1376		KYLE	TX	78640-1376
WIMBERLY, KRISTIAN	& WIMBERLY, WILLIAM & SH	355 MCGARITY		KYLE	TX	78640-5889
WIMBERLY, WILLIAM E & SHERRY L		935 HOMETOWN PKWY		KYLE	TX	78640
WIND, MELISSA & JOEL		123 PALO DURO CV		KYLE	TX	78640
WINN, MICHELLE BENZIGER		5232 HARTSON		KYLE	TX	78640-4327
WINN, ROBIN L		6305 NEGLEY # B		KYLE	TX	78640
WINSON, CHARLES & JULIE		306 SOUTH NANCE ST		KYLE	TX	78640
WINSON, JULIE RAE & CHARLES G		306 S NANCE ST		KYLE	TX	78640
WINTER, CURTILYNN		401 WETZEL		KYLE	TX	78640-2131
WINTER, DEBORAH		1276 KIRBY		KYLE	TX	78640-6140
WISENER, ESPERANZA		2330 HERZOG		KYLE	TX	78640-6138
WISTEY, JENNIFER ANN & MARK		304 HUTTON		KYLE	TX	78640-8932
WISWELL, ANN E	c/o WISWELL MELISSA A	151 SAMPSON		KYLE	TX	78640
WITMER, MARC A & CAROLE L		16101 BRAESGATE DR		AUSTIN	TX	78717-4820
WITT, THOMAS L II & KELLY M		470 HOGAN		KYLE	TX	78640-5402
WITTENBURG, BETH & MARK		117 MORRELL		KYLE	TX	78640-8817
WITTENBURG, SHERYL L & LEROY		1067 FAIRWAY		KYLE	TX	78640
WITTICH, JEREMY W & BEATE T		1454 ECHOLS		KYLE	TX	78640-8797
WOLF, CATHERINE A		231 SKINNER		KYLE	TX	78640-5570
WOLF, ERICH HANS		302 HAY BARN ST		SAN MARC	TX	78666
WOLFE, BRENT		149 DECKER		KYLE	TX	78640
WOLLET, WILLIAM B III & ALICE		P O BOX 536		KYLE	TX	78640-0536
WOLSCH, JIMMY C & APRIL R		102 REMINGTON DR		KYLE	TX	78640
WOMACK, LEAH MORGAN T		210 DEWBERRY CV		BUDA	TX	78610-2821
WONG, ADRIANA		122 SPLIT RAIL DR		SAN MARC	TX	78666-7698
WOOD FAMILY TRUST	WOOD MICHAEL C & GEORG	901 OVERCUP DR		SAN MARC	TX	78666
WOOD, WILLIAM R III & JENNIFER T		5402 HARTSON ST		KYLE	TX	78640
WOODARD, RICHELLE S		237 JERRY LEES TRL		KYLE	TX	78640-5668
WOODS, BARBARA Y		5321 HARTSON		KYLE	TX	78640
WOODWARD, JEFFREY		329 LEATHER OAK LOOP		SAN MARC	TX	78666-2341
WOODWARD, MICHAEL A & JESSICA E		305 PRIMROSE DR		KYLE	TX	78640-8853
WORELS, CATHERINE		107 CASTILLO		KYLE	TX	78640-5928
WORLDWIDE, REVIVAL FAITH CENTER CHURCH MINISTRY		1971 ROCKY RD		KYLE	TX	78640-4919
WORLES, CHARLES		P O BOX 44		KYLE	TX	78640-0044
WORRELL, CHAD & SANDRA L		1180 KIRBY LN		KYLE	TX	78640
WOYTEK, REBECCA L		6044 STEINER		KYLE	TX	78640
WOZNIAK, IRENE		1871 KIRBY		KYLE	TX	78640-6107
WRAY, SEAN PATRICK & WENDY LYNN		5791 FERGUS		KYLE	TX	78640
WRIGHT, AARON & ROXANNE		1048 DORN		KYLE	TX	78640
WRIGHT, ANTHONY		244 CATALPA DR		KYLE	TX	78640
WRIGHT, CHARLES JEFFREY		618 HARWOOD DR		SAN MARC	TX	78666-5236
WRIGHT, CHARLES JEFFREY & VERA WOOD WRIGHT		3008 OLD STAGECOACH RD		KYLE	TX	78640-9311
WRIGHT, JASON JOHN & JACQUELINE		1041 DESERT ROSE CV		KYLE	TX	78640
WRIGHT, ROY KEVIN & RAMONA		244 ARROYO RANCH RD		KYLE	TX	78640
WRIGHT, RUTH A		642 IRVIN DR		SAN MARC	TX	78666-5275
WS LIVE OAK KYLE LLC		6704 MANCHACA RD	UNIT 41	AUSTIN	TX	78745-4944
WYATT A & LOVEY N DRISKELL		6291 FM 1386		HARWOOD	TX	78632
Wyatt Driskell		6291 FM 1386		Harwood	TX	78632
WYATT, JEREMY & HOLLY L		904 HOMETOWN PKWY		KYLE	TX	78640-5830
WYATT, KATHERINE N		238 JERRY LEES TRL		KYLE	TX	78640-5670
WYMAN, JANET L		126 MORRELL		KYLE	TX	78640-8817



# Letter to Elected Officials

Distributed to 21 local and state officials on October 5, 2018



Oct. 5, 2018

RM 150 Alignment Project

<Salutation> < First Name> <Last Name>  
<Title>  
<Organization>  
<Address>  
<City>, <State> <Zip Code>

Dear <Title> <Last Name>:

Hays County, in cooperation with the Texas Department of Transportation, is holding an open house to share updates and gather public input on alignment alternatives for the RM 150 Alignment project. The meeting will be held on Thursday, Oct. 25, 2018 from 4 to 7p.m. at the Hays CISD Performing Arts Center, 979 Kohlers Crossing, Kyle, Texas 78640.

The purpose of the proposed project is to relieve congestion and improve safety along the existing RM 150 roadway from west of Kyle to I-35, and to provide additional connections to the transportation network in this rapidly expanding area of Central Texas.

The need to improve RM 150 to a four-lane divided roadway was identified in the Hays County Transportation Plan in 2013. The County studied the area and held public meetings from 2014 through 2015. In 2018, the County and TxDOT began working together to conduct an Environmental Impact Study as part of the National Environmental Policy Act.

A public meeting was held in August of 2018, where 172 members of the public attended. More than 30 comments were received, providing valuable information which will help determine the ultimate alignment. At this meeting, alignment alternatives and information on how we propose evaluating those alternatives will be shared for public feedback.

You and your staff are cordially invited to attend this open house. A copy of the flyer is attached. Please consider sharing this information with staff and interested constituents.

Public meeting materials will be available online after the open house and comments collected by Nov. 8, 2018 will be included in the official record. If you would like additional information regarding the project, please reach out, or visit the project website: [www.improve150.com](http://www.improve150.com).

Sincerely,

**Hays County**  
Commissioner Mark Jones, Precinct 2  
Commissioner Ray Whisenant, Precinct 4

**TxDOT**  
Sonya Y. Hernandez, P.G.  
Project Manager

Enclosures: Public Meeting Flyer

[www.improve150.com](http://www.improve150.com) | [info@improve150.com](mailto:info@improve150.com) | 512-533-9100

## Elected Officials Mailing List

Salutation	First Name	Last Name	Greeting Title	Full Title	Organization	Address	City	State	Zip
The Honorable	Travis	Mitchell	Mayor	Mayor	City of Kyle	PO Box 40	Kyle	TX	78640
The Honorable	Dex	Ellison	Council Member	Council Member District 1	City of Kyle	PO Box 40	Kyle	TX	78640
The Honorable	Tracy	Scheel	Council Member	Council Member District 2	City of Kyle	PO Box 40	Kyle	TX	78640
The Honorable	Shane	Arabie	Council Member	Council Member District 3, Mayor Pro Tem	City of Kyle	PO Box 40	Kyle	TX	78640
The Honorable	Alex	Villalobos	Council Member	Council Member District 4	City of Kyle	PO Box 40	Kyle	TX	78640
The Honorable	Damon	Fogley	Council Member	Council Member District 5	City of Kyle	PO Box 40	Kyle	TX	78640
The Honorable	Daphne	Tenorio	Council Member	Council Member District 6	City of Kyle	PO Box 40	Kyle	TX	78640
The Honorable	Debbie	Ingalsbe	Commissioner	County Commissioner Precinct 1	Hays County	111 E. San Antonio St., Ste. 304	San Marcos	TX	78666
The Honorable	Lon	Shell	Commissioner	County Commissioner Precinct 3	Hays County	PO Box 2085	Wimberley	TX	78676
The Honorable	Bert	Cobb	Judge	County Judge	Hays County	111 E. San Antonio St., Ste. 300	San Marcos	TX	78666
The Honorable	Lamar	Smith	Representative	US Representative	US Congressional District 21	2211 South IH-35, Ste. 106	Austin	TX	78741
The Honorable	Roger	Williams	Representative	US Representative	US Congressional District 25	1005 Congress Avenue, Ste. 925	Austin	TX	78701
The Honorable	Michael	Cloud	Representative	US Representative	US Congressional District 27	2331 Rayburn HOB	Washington	DC	20515
The Honorable	Lloyd	Dogget	Representative	US Representative	US Congressional District 35	300 East 8th St, 4th Floor	Austin	TX	78701
The Honorable	John	Cornyn	Senator	US Senator	US Senate	221 West Sixth St., Ste. 1530	Austin	TX	78701
The Honorable	Ted	Cruz	Senator	US Senator	US Senate	300 E 8th, Ste. 961	Austin	TX	78701
The Honorable	Judith	Zaffirini	Senator	Texas Senator	Texas Senate District 21	PO Box 12068, Capitol Station	Austin	TX	78711
The Honorable	Donna	Campbell	Senator	Texas Senator	Texas Senate District 25	PO Box 12068, Capitol Station	Austin	TX	78711
The Honorable	John	Cyrier	Representative	Texas Representative	Texas House District 17	PO Box 2910	Austin	TX	78768
The Honorable	Jason	Isaac	Representative	Texas Representative	Texas House District 45	PO Box 2910	Austin	TX	78768
The Honorable	Eddie	Rodriguez	Representative	Texas Representative	Texas House District 51	PO Box 2910	Austin	TX	78768



## NEWS RELEASE

### AUSTIN DISTRICT

Brad Wheelis

O: (512) 832-7060

C: (512) 815-7239

[Bradley.Wheelis@txdot.gov](mailto:Bradley.Wheelis@txdot.gov)

### ANOTHER CHANCE FOR THE PUBLIC TO WEIGH IN ON THE PROPOSED RM 150 ALIGNMENT PROJECT

*TxDOT and Hays County to host another open house*

Share This

Tweet This

Oct. 23, 2018

AUSTIN – The Texas Department of Transportation, in partnership with Hays County, is holding an open house to share updates and gather public input on alignment alternatives for the RM 150 Alignment project. The meeting will be held on Thursday, Oct. 25, 2018 from 4 to 7p.m. at the Hays CISD Performing Arts Center, 979 Kohlers Crossing, Kyle, Texas 78640.

There will be no formal presentation and attendees are invited to come and go at their convenience. At this meeting, alignment alternatives and information on how we propose evaluating those alternatives will be shared for public feedback. Attendees will be able to review project information, provide input, and visit with project team members. The open house materials will be available online after the meeting.

Comments will be accepted through Nov. 8, 2018 and can be submitted at the open house, online at [www.improve150.com](http://www.improve150.com), by email at [info@improve150.com](mailto:info@improve150.com) or by mail at RM 150 Alignment, P.O. Box 5459, Austin, Texas 78763.

The purpose of the proposed project is to relieve congestion and improve safety along the existing RM 150 roadway from west of Kyle to I-35 and to provide additional connections to the transportation network in this rapidly expanding area of Central Texas.

The need to improve RM 150 to a four-lane divided roadway was identified in the Hays County Transportation Plan in 2013. The County studied the area and held public meetings from 2014 through 2015. In 2018, the County and TxDOT began working together to conduct an Environmental Impact Study as part of the National Environmental Policy Act.

A public meeting was held in August of 2018, where 172 members of the public attended. More than 30 comments were received, providing valuable information on the area and preferences for the project.

For more project information: [www.improve150.com](http://www.improve150.com). For media inquiries, contact [Bradley.Wheelis@txdot.gov](mailto:Bradley.Wheelis@txdot.gov) or (512) 832-7060

###

The Texas Department of Transportation is responsible for maintaining 80,000 miles of road and for supporting aviation, rail, and public transportation across the state. Through collaboration and leadership, we deliver a safe, reliable, and integrated transportation system that enables the movement of people and goods. Find out more at [txdot.gov](http://txdot.gov). "Like" us on [Facebook](#) and follow us on [Twitter](#).

Our Values: People • Accountability • Trust • Honesty

An Equal Opportunity Employer

[www.txdot.gov](http://www.txdot.gov) | [TxDOT on Facebook](#) | [TxDOT on Twitter](#)

## Additional Outreach Methods

### Web Announcement - TxDOT

Posted on October 4, 2018

[A - Z Site Index](#) | [Contact Us](#) | [Español](#)

Search TxDOT



## Open House - RM 150 Alignment

[Texas Department of Transportation](#) > [Inside TxDOT](#) > [Get Involved](#)  
> [About Public Hearings, Meetings and Notices](#) > [Hearings, Meetings and Notices Schedule](#)

<b>Where:</b>	Hays CISD Performing Arts Center 979 Kohlers Crossing Kyle, TX 78640 ( <a href="#">Map</a> )
<b>When:</b>	Thursday, Oct. 25, 2018 4 p.m. - 7 p.m.
<b>Purpose:</b>	Hays County and TxDOT are holding an open house to share updates and get public input on alignment alternatives for the RM 150 Alignment project. Comments must be received on or before Nov. 8, 2018 to be a part of the official open house meeting record.
<b>Description:</b>	The purpose of the proposed project is to relieve congestion and improve safety along the existing RM 150 roadway from west of Kyle to I-35, and to provide additional connections to the transportation network in this rapidly expanding area of Central Texas.
<b>Special Accommodations:</b>	TxDOT makes every reasonable effort to accommodate the needs of the public. The open house will be in English. If you have a special communication accommodation or need for an interpreter, a request can be made. If you have a disability and need assistance, special arrangements can also be made to accommodate most needs. Please call 512-533-9100 at least two working days prior to the meeting. Please be aware that advance notice is requested as some accommodations may require time for TxDOT to arrange.
<b>Memorandum of Understanding:</b>	The environmental review, consultation, and other actions required by applicable federal environmental laws for this project are being, or have been, carried out by TxDOT pursuant to 23 U.S.C. 327 and a Memorandum of Understanding dated December 16, 2014, and executed by FHWA and TxDOT.
<b>Downloads:</b>	<ul style="list-style-type: none"><li>• <a href="#">Display Ad</a></li><li>• <a href="#">Comment Card</a></li><li>• <a href="#">Display Boards</a></li><li>• <a href="#">Preliminary Alternative Segments Map</a></li></ul>
<b>Contact:</b>	TxDOT Austin District P.O. Box 15426 Austin, TX 78761-5426  (512) 832-7000  <a href="#">Email</a>  <i>Posted: Oct. 4, 2018</i>



**WELCOME TO IMPROVE150!**

This site is dedicated to transportation projects and initiatives on Ranch-to-Market 150 in Hays County.

RM 150 is currently a two-lane roadway that extends from RM 12 in Dripping Springs through Kyle to I-35 and beyond. It is one of three primary routes that runs east/west through Hays County and supports movements through the County to and from the I-35 corridor.

Hays County recognizes and appreciates the beautiful scenery of this area and understands the need to balance this unique character with any future improvement plans. It is the County's responsibility to provide reliable and safe transportation options and to accommodate current and future traffic and growth. By planning ahead, the County can coordinate and work together with property owners, businesses, and the community while planning for the future.

**RM 150 Alignment Project**  
**OPEN HOUSE**  
 Thursday, Oct. 25, 4-7 p.m.  
 Hays CISD Performing Arts Center  
 979 Kohlers Crossing  
 Kyle, TX 78640

[Details](#)



**Learn more about these ongoing Hays County initiatives:**



**COMMUNITY ENGAGEMENT**

Community participation is an integral and fundamental part of the transportation planning process. Hays County will provide meaningful opportunities for engagement and facilitate a collaborative process to share information and collect input.

We are committed to working closely with you throughout this project and are happy to meet with anyone interested in learning more. There will be many opportunities to get involved as this process continues.

**Upcoming Activities:**

**RM150 Alignment Project**  
**Open House**  
**Thursday, Oct. 25, 4-7 p.m.**  
 Hays CISD Performing Arts Center  
 979 Kohlers Crossing  
 Kyle, TX 78640

**Submitting Comments**  
 While comments are always accepted, they must be submitted on or before XXX, December XX, 2018 to be a part of the official record.

[Accommodations](#)

**We want to hear from you!**

Please reach out at any time with questions and comments.

**Email:** [info@improve150.com](mailto:info@improve150.com)  
**Phone:** 512-533-9100  
**Mail:** RM 150 Alignment Project,  
 PO Box 5459  
 Austin, TX 78763

Leave a comment and/or sign up for email updates below.

\* Name:  Address:   
 \* Email:  City:   
 Phone:  State:   
 Comment:  Zip code:

[Submit](#)

[Subscribe](#)

[Past Issues](#)

[Translate](#) ▼

[RSS](#)

[View this email in your browser](#)



## OPEN HOUSE

Hays County and TxDOT are holding an open house this Thursday to share updates on the RM 150 Alignment Project. At this meeting, alignment alternatives and information on how we propose evaluating those alternatives will be shared for public feedback.

### OPEN HOUSE

**Thursday, Oct. 25**

4-7 p.m.

Hays CISD Performing Arts Center

979 Kohlers Crossing

Kyle, TX 78640

Attend at your convenience, as this is an open house with no formal presentation.

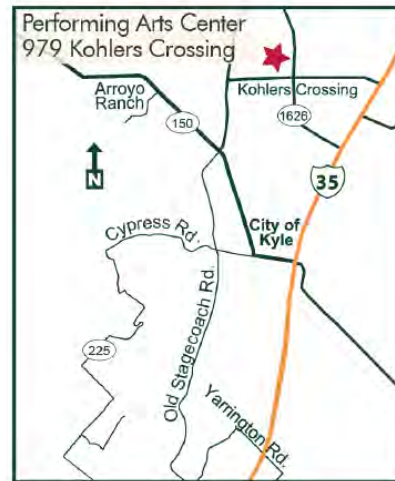

Please share comments at the meeting or submit written comments by **Nov. 8, 2018** to be included in the official meeting documentation. Materials will be available online following the open house.

For special communication or accommodation needs, please make a request at least two days prior to the meeting and every reasonable effort will be made to accommodate these needs.

### August 2018 - Meeting Report Available

A public meeting was held August 2, 2018, where 172 members of the public attended. More than 30 comments were received, providing valuable information which will help determine the ultimate alignment. All public input

[Subscribe](#)

[Past Issues](#)

[Translate ▼](#)

[RSS](#)

[View the August 2, 2018 Meeting Report](#)

We will continue to share updates via email and through the website.  
Please reach out at any time with questions.

Website: [www.improve150.com](http://www.improve150.com) Email: [info@improve150.com](mailto:info@improve150.com) Phone: 512-533-9100

The environmental review, consultation, and other actions required by applicable Federal environmental laws for this project are being, or have been, carried out by TxDOT pursuant to 23 U.S.C. 327 and a Memorandum of Understanding dated December 16, 2014, and executed by FHWA and TxDOT.

Want to change how you receive these emails?

You can [update your preferences](#) or [unsubscribe from this list](#).

*Copyright © 2018 RM 150 Alignment, All rights reserved.*

Want to change how you receive these emails?

You can [update your preferences](#) or [unsubscribe from this list](#).



## Email Notification

Sent on November 5, 2018 to 373 recipients

[Subscribe](#)

[Past Issues](#)

[Translate](#) ▼

[RSS](#)

[View this email in your browser](#)



### RM 150 Comment Period - Through Nov. 8

This is a friendly reminder of the official comment period for the RM 150 Alignment Project Public Meeting held on October 25, 2018.

While comments are always welcome, they must be received or postmarked by **Thursday, November 8, 2018** to be a part of the official public meeting record.

Comments may be submitted by:

- Email: [info@improve150.com](mailto:info@improve150.com)
- Mail: RM 150 Alignment Project, PO Box 5459, Austin, TX 78763
- Website: [www.improve150.com](http://www.improve150.com)

Meeting materials are available for review online:

[View meeting materials](#)

We will continue to share updates via email and through the website.  
Please reach out at any time with questions.

Website: [www.improve150.com](http://www.improve150.com) Email: [info@improve150.com](mailto:info@improve150.com) Phone: 512-533-9100

The environmental review, consultation, and other actions required by applicable Federal environmental laws for this project are being, or have been, carried out by TxDOT pursuant to 23 U.S.C. 327 and a Memorandum of Understanding dated December 16, 2014, and executed by FHWA and TxDOT.

*Copyright © 2018 RM 150 Alignment, All rights reserved.*

Want to change how you receive these emails?  
You can [update your preferences](#) or [unsubscribe from this list](#).



## C. Sign-in Sheets



RM 150 Alignment Sign-in

Date: 10-25-18

13

Name	Address	How did you hear about the meeting?
Darrell McClanahan	104 Ames Ct Kyle TX 78640	Email <input checked="" type="checkbox"/> Newspaper ___ Friend ___ Sign ___ Mailed Postcard ___ Other (please specify) ___
David Huebel	804 S Sledge Kyle	Email ___ Newspaper ___ Friend <input checked="" type="checkbox"/> Sign ___ Mailed Postcard ___ Other (please specify) <u>EUT PSA</u>
+1 LARA & LYNDA BUSTOS	BELLA VISTA CIR KYLE	Email ___ Newspaper ___ Friend ___ Sign ___ Mailed Postcard ___ Other (please specify) ___
BARBARA DEANE	8012 W FM 150 KYLE	Email ___ Newspaper ___ Friend ___ Sign ___ Mailed Postcard ___ Other (please specify) ___
Tom OHLENDORF		Email ___ Newspaper ___ Friend ___ Sign ___ Mailed Postcard ___ Other (please specify) ___
Barbara Deane		Email ___ Newspaper ___ Friend ___ Sign ___ Mailed Postcard ___ Other (please specify) ___
+1 Deb Farcosky		Email ___ Newspaper ___ Friend ___ Sign ___ Mailed Postcard ___ Other (please specify) ___
Chris Klehr	1077 Fairway Kyle	Email ___ Newspaper ___ Friend ___ Sign ___ Mailed Postcard ___ Other (please specify) ___
Joey Thompson	3801 FM 150 West	Email ___ Newspaper ___ Friend ___ Sign ___ Mailed Postcard ___ Other (please specify) ___
Jill Daugherty	160 Calle Real Kyle TX	Email ___ Newspaper ___ Friend ___ Sign ___ Mailed Postcard ___ Other (please specify) ___
Anna M. Belling	1301 S. Old Stagecoach Rd, Kyle, TX 78640	Email <input checked="" type="checkbox"/> Newspaper ___ Friend ___ Sign <input checked="" type="checkbox"/> Mailed Postcard <input checked="" type="checkbox"/> Other (please specify) ___
		Email ___ Newspaper ___ Friend ___ Sign ___ Mailed Postcard ___ Other (please specify) ___
		Email ___ Newspaper ___ Friend ___ Sign ___ Mailed Postcard ___ Other (please specify) ___
		Email ___ Newspaper ___ Friend ___ Sign ___ Mailed Postcard ___ Other (please specify) ___



RM 150 Alignment Sign-in

Date: \_\_\_\_\_

15

Name	Address	How did you hear about the meeting?
SUBAR GRUBB	171 Calle Largo Kyle TX 78640	Email ___ Newspaper ___ Friend <input checked="" type="checkbox"/> Sign ___ Mailed Postcard ___ Other (please specify) ___
+1 Debra Walker	1010 Easton Dr San Marcos 78666	Email ___ Newspaper ___ Friend ___ Sign ___ Mailed Postcard ___ Other (please specify) ___
KATIE CARTER	652 BOTTLE BRUSH DRIVE KYLE, TX	Email ___ Newspaper ___ Friend ___ Sign ___ Mailed Postcard ___ Other (please specify) ___
Claudia Wise	6325 Redwood Rd - San Marcos Tex	Email ___ Newspaper ___ Friend ___ Sign ___ Mailed Postcard ___ Other (please specify) ___
+1 Eddy & Mary Etheredge	133 Stageline Dr., Kyle	Email <input checked="" type="checkbox"/> Newspaper ___ Friend ___ Sign <input checked="" type="checkbox"/> Mailed Postcard <input checked="" type="checkbox"/> Other (please specify) ___
Mary Gibson-Lawrence	2205 Cypress Rd. Kyle, TX 78640	Email <input checked="" type="checkbox"/> Newspaper ___ Friend ___ Sign ___ Mailed Postcard ___ Other (please specify) ___
+1 Cherie-Rusty Haggard	150 Gil Kuykendall Kyle TX 78640	Email <input checked="" type="checkbox"/> Newspaper ___ Friend ___ Sign ___ Mailed Postcard ___ Other (please specify) ___
* JERRY BORCHERTING	301 LIVE OAK DRIVE BUDA TX 78610	Email <input checked="" type="checkbox"/> Newspaper ___ Friend ___ Sign ___ Mailed Postcard ___ Other (please specify) ___
Greg & Sandra Estes		Email ___ Newspaper ___ Friend ___ Sign ___ Mailed Postcard <input checked="" type="checkbox"/> Other (please specify) ___
Michael Trainor	270 Calle Largo, Kyle TX 78640	Email <input checked="" type="checkbox"/> Newspaper ___ Friend ___ Sign ___ Mailed Postcard ___ Other (please specify) ___
Genevieve HARDING	163 Johnnie's way Kyle 78640	Email <input checked="" type="checkbox"/> Newspaper ___ Friend ___ Sign ___ Mailed Postcard ___ Other (please specify) ___
Mary Jo Herrin JJ	147 Camp De Oro Kyle 78640	Email ___ Newspaper ___ Friend ___ Sign ___ Mailed Postcard <input checked="" type="checkbox"/> Other (please specify) ___
		Email ___ Newspaper ___ Friend ___ Sign ___ Mailed Postcard ___ Other (please specify) ___
		Email ___ Newspaper ___ Friend ___ Sign ___ Mailed Postcard ___ Other (please specify) ___

10



## RM 150 Alignment Sign-in

Date: \_\_\_\_\_

Name	Address	How did you hear about the meeting?
+1 Joel + Melodie King	9700 FM 150 West 78619	Email <input checked="" type="checkbox"/> Newspaper ___ Friend ___ Sign ___ Mailed Postcard ___ Other (please specify) _____
Felipa R. Montelongo	703 N. Main Kyle TX 78640	Email ___ Newspaper ___ Friend ___ Sign ___ Mailed Postcard <input checked="" type="checkbox"/> Other (please specify) _____
Odin Loosier	220 Wildcat Hollow 78640	Email ___ Newspaper ___ Friend ___ Sign ___ Mailed Postcard ___ Other (please specify) _____
Kila Knight	603 Blanco 78640	Email <input checked="" type="checkbox"/> Newspaper ___ Friend ___ Sign ___ Mailed Postcard ___ Other (please specify) _____
William T. Johnson	4119 W. FM 150 Kyle TX 78640	Email <input checked="" type="checkbox"/> Newspaper ___ Friend ___ Sign <input checked="" type="checkbox"/> Mailed Postcard ___ Other (please specify) _____
Jeanne Ganley	302 Woodc, Austin TX 78733	Email ___ Newspaper ___ Friend ___ Sign ___ Mailed Postcard ___ Other (please specify) <u>Nays Co. web</u>
MIRE DICE	538 Peimrose Dr Kyle 78640	Email ___ Newspaper ___ Friend ___ Sign ___ Mailed Postcard <input checked="" type="checkbox"/> Other (please specify) _____
NICHOLAS REEVES	245 BUCKENHAM DR 78640	Email ___ Newspaper ___ Friend ___ Sign ___ Mailed Postcard ___ Other (please specify) _____
CAROL GREAVES	2460 FM 2009 BUDA, TX 78610	Email ___ Newspaper <input checked="" type="checkbox"/> Friend ___ Sign ___ Mailed Postcard ___ Other (please specify) _____
Brad Hildebrand	911 Canyon Wren, Suite C, 78610	Email ___ Newspaper ___ Friend <input checked="" type="checkbox"/> Sign ___ Mailed Postcard ___ Other (please specify) _____
+1 Ed + Diane Beard	2041 Herzog, Kyle, Tex 78640	Email ___ Newspaper ___ Friend ___ Sign ___ Mailed Postcard ___ Other (please specify) _____
JAMIE ALLEN	PO. Box 128 Kyle TX 78640	Email ___ Newspaper ___ Friend ___ Sign ___ Mailed Postcard ___ Other (please specify) _____
Lionel Cardoso	155 Bella Vista Cir., Kyle, Tx. 78640	Email <input checked="" type="checkbox"/> Newspaper ___ Friend ___ Sign ___ Mailed Postcard ___ Other (please specify) _____
+1 Rudy Cisneros	105 Montano Dr Kyle, Tx 78640	Email ___ Newspaper ___ Friend ___ Sign ___ Mailed Postcard ___ Other (please specify) _____



## RM 150 Alignment Sign-in

Date: 10-25-18

Name	Address	How did you hear about the meeting?
+1 Dennis Miller		Email ___ Newspaper ___ Friend ___ Sign ___ Mailed Postcard <input checked="" type="checkbox"/> Other (please specify) _____
Ray Crumley		Email ___ Newspaper ___ Friend ___ Sign ___ Mailed Postcard <input checked="" type="checkbox"/> Other (please specify) _____
Dean Blodman		Email ___ Newspaper ___ Friend ___ Sign ___ Mailed Postcard ___ Other (please specify) _____
Paige NORMAN	104 MORGANER 78640	Email ___ Newspaper ___ Friend ___ Sign <input checked="" type="checkbox"/> Mailed Postcard ___ Other (please specify) <u>ROAD SIGN</u>
Kathryn Schach		Email ___ Newspaper ___ Friend ___ Sign ___ Mailed Postcard <input checked="" type="checkbox"/> Other (please specify) _____
Nauralee Harris	169 Greene 78640	Email ___ Newspaper ___ Friend ___ Sign ___ Mailed Postcard ___ Other (please specify) <u>Facebook</u>
Janna H. Win	6325 Redwood Rd. 78666	Email ___ Newspaper ___ Friend ___ Sign ___ Mailed Postcard ___ Other (please specify) _____
Scott Ferguson	PO Box # 4 Manchaca 78652	Email <input checked="" type="checkbox"/> Newspaper ___ Friend ___ Sign <input checked="" type="checkbox"/> Mailed Postcard ___ Other (please specify) _____
Beth Smith	116 Cedar Dr Mountain City 78610	Email ___ Newspaper ___ Friend ___ Sign ___ Mailed Postcard ___ Other (please specify) _____
Rose Perez	290 Cane Largo	Email <input checked="" type="checkbox"/> Newspaper ___ Friend ___ Sign ___ Mailed Postcard ___ Other (please specify) <u>rose5902@yahoo.com</u>
Roy R. Ballard	301 Wildcat Hollow Dr.	Email <input checked="" type="checkbox"/> Newspaper ___ Friend ___ Sign ___ Mailed Postcard ___ Other (please specify) _____
Wally Smith	1430 Roland Lane Kyle 78640	Email ___ Newspaper ___ Friend ___ Sign ___ Mailed Postcard ___ Other (please specify) _____
Shirley Grand	PO. Box 113 Duffwood TX 78619	Email <input checked="" type="checkbox"/> Newspaper ___ Friend ___ Sign ___ Mailed Postcard ___ Other (please specify) <u>NextDoor</u>
WILLIAM SCHAEFER	911 Canyon Wren Buda	Email <input checked="" type="checkbox"/> Newspaper ___ Friend ___ Sign ___ Mailed Postcard ___ Other (please specify) _____



## RM 150 Alignment Sign-in

Date: \_\_\_\_\_

Name	Address	How did you hear about the meeting?
Dallas R. Lee, Jr.	PO Box 1361 Kyle, TX 78640	Email ___ Newspaper ___ Friend ___ Sign ___ Mailed Postcard ___ Other (please specify) _____
Rosalia Tobias Jr	1818 Roland Ln Kyle TX 78640	Email ___ Newspaper ___ Friend ___ Sign ___ Mailed Postcard ___ Other (please specify) _____
Diane Martinsz	402 Arroyo Ranch Road Kyle, TX 78640	Email ___ Newspaper ___ Friend ___ Sign ___ Mailed Postcard ___ Other (please specify) _____
John Reilly	324 Rocking M Rd Kyle 78640	Email ___ Newspaper ___ Friend ___ Sign ___ Mailed Postcard ___ Other (please specify) _____
Cris Perez	911 Canyon View St. C, Buda 78610	Email <input checked="" type="checkbox"/> Newspaper ___ Friend ___ Sign ___ Mailed Postcard ___ Other (please specify) _____
Ramona Wright	244 Arroyo Ranch Rd Kyle TX 78640	Email ___ Newspaper ___ Friend ___ Sign ___ Mailed Postcard ___ Other (please specify) _____
Melvin Burkhead	133 Farm House Road San Mar 78666	Email ___ Newspaper ___ Friend ___ Sign ___ Mailed Postcard <input checked="" type="checkbox"/> Other (please specify) _____
Tracy Scheel	120 Pasture Cove Kyle, TX 78640	Email ___ Newspaper ___ Friend ___ Sign ___ Mailed Postcard ___ Other (please specify) <u>City Business</u>
* Exsar Arguello (Hays Free Press)		Email ___ Newspaper <input checked="" type="checkbox"/> Friend ___ Sign ___ Mailed Postcard ___ Other (please specify) _____
Rich Steinbrink	10700 Fu 150 W. Driftwood TX 78619	Email <input checked="" type="checkbox"/> Newspaper ___ Friend ___ Sign ___ Mailed Postcard ___ Other (please specify) _____
Tim Hill	320 Indian Hills Trail	Email ___ Newspaper ___ Friend ___ Sign ___ Mailed Postcard ___ Other (please specify) _____
Javil Mawson	5801 Fergus	Email <input checked="" type="checkbox"/> Newspaper ___ Friend ___ Sign ___ Mailed Postcard ___ Other (please specify) _____
S.P. Gates	<del>_____</del>	Email ___ Newspaper ___ Friend ___ Sign ___ Mailed Postcard ___ Other (please specify) <u>Facebook</u>
LISA PEREZ	701 DOVE HOLLOW DR. KYLE TX	Email <input checked="" type="checkbox"/> Newspaper ___ Friend ___ Sign ___ Mailed Postcard <input checked="" type="checkbox"/> Other (please specify) _____

B



## RM 150 Alignment Sign-in

Date: \_\_\_\_\_

Name	Address	How did you hear about the meeting?
Lisa Rainsback	124 Campo De Oro Kyle	Email ___ Newspaper ___ Friend ___ Sign ___ Mailed Postcard <input checked="" type="checkbox"/> Other (please specify) _____
Art Rainsback	" " "	Email ___ Newspaper ___ Friend ___ Sign ___ Mailed Postcard <input checked="" type="checkbox"/> Other (please specify) _____
MERLE A DEMO	MERLE A DEMO KYLE	Email ___ Newspaper ___ Friend ___ Sign ___ Mailed Postcard ___ Other (please specify) _____
Charlene Gipson-Lawrence	2335 Cypress Rd, Kyle, TX 78640	Email <input checked="" type="checkbox"/> Newspaper ___ Friend ___ Sign ___ Mailed Postcard ___ Other (please specify) _____
+1 Fran & Susan Pulis	325 CRYSTAL MEADOWS DR KYLE TX 78640	Email <input checked="" type="checkbox"/> Newspaper ___ Friend ___ Sign ___ Mailed Postcard <input checked="" type="checkbox"/> Other (please specify) _____
+1 ED + PATRICIA Bullock	1113 Roland Ln Kyle TX 78640	Email ___ Newspaper ___ Friend ___ Sign ___ Mailed Postcard <input checked="" type="checkbox"/> Other (please specify) _____
Charly Goum	1023 June Ella Ct. Kyle 78640	Email ___ Newspaper ___ Friend ___ Sign ___ Mailed Postcard <input checked="" type="checkbox"/> Other (please specify) _____
		Email ___ Newspaper ___ Friend ___ Sign ___ Mailed Postcard ___ Other (please specify) _____
		Email ___ Newspaper ___ Friend ___ Sign ___ Mailed Postcard ___ Other (please specify) _____
		Email ___ Newspaper ___ Friend ___ Sign ___ Mailed Postcard ___ Other (please specify) _____
		Email ___ Newspaper ___ Friend ___ Sign ___ Mailed Postcard ___ Other (please specify) _____
		Email ___ Newspaper ___ Friend ___ Sign ___ Mailed Postcard ___ Other (please specify) _____
		Email ___ Newspaper ___ Friend ___ Sign ___ Mailed Postcard ___ Other (please specify) _____
		Email ___ Newspaper ___ Friend ___ Sign ___ Mailed Postcard ___ Other (please specify) _____
		Email ___ Newspaper ___ Friend ___ Sign ___ Mailed Postcard ___ Other (please specify) _____



# RM 150 Alignment Sign-in

Date: 10-25-18

Name	Address	How did you hear about the meeting?
Roland Chanin	1250 ROLLING OAKS DR. DRAFTWOOD, TX 78619	Email <input checked="" type="checkbox"/> Newspaper <input type="checkbox"/> Friend <input type="checkbox"/> Sign <input type="checkbox"/> Mailed Postcard <input type="checkbox"/> Other (please specify) _____
Sonny Casillo	332 Prairie Rose	Email <input type="checkbox"/> Newspaper <input type="checkbox"/> Friend <input type="checkbox"/> Sign <input type="checkbox"/> Mailed Postcard <input type="checkbox"/> Other (please specify) _____
Dana & Karen Evans	210 Comanche Camp Kyle, TX 78640	Email <input type="checkbox"/> Newspaper <input checked="" type="checkbox"/> Friend <input type="checkbox"/> Sign <input checked="" type="checkbox"/> Mailed Postcard <input checked="" type="checkbox"/> Other (please specify) _____
+1 Lana & Scott Nance	205 Live Oak Dr, Mountain City 78010	Email <input type="checkbox"/> Newspaper <input type="checkbox"/> Friend <input type="checkbox"/> Sign <input type="checkbox"/> Mailed Postcard <input type="checkbox"/> Other (please specify) _____
Lolanda M. Perea	GIBBA 933 E. Court St, Seguin, TX 78155	Email <input type="checkbox"/> Newspaper <input type="checkbox"/> Friend <input type="checkbox"/> Sign <input type="checkbox"/> Mailed Postcard <input checked="" type="checkbox"/> Other (please specify) _____
Robert Casales	105 Lauren Lane Kyle 78640	Email <input checked="" type="checkbox"/> Newspaper <input type="checkbox"/> Friend <input type="checkbox"/> Sign <input type="checkbox"/> Mailed Postcard <input type="checkbox"/> Other (please specify) _____
Barbara Labarde	4121 Jk. FM150 78640	Email <input type="checkbox"/> Newspaper <input type="checkbox"/> Friend <input type="checkbox"/> Sign <input type="checkbox"/> Mailed Postcard <input checked="" type="checkbox"/> Other (please specify) _____
+1 Ann & Ashley Crabtree	103 MORGANSEA, Hill, TX	Email <input type="checkbox"/> Newspaper <input type="checkbox"/> Friend <input type="checkbox"/> Sign <input type="checkbox"/> Mailed Postcard <input type="checkbox"/> Other (please specify) <u>SIGN ON 150</u>
Renee Rainey	501 Grande Driftwood TX 78619	Email <input checked="" type="checkbox"/> Newspaper <input type="checkbox"/> Friend <input type="checkbox"/> Sign <input type="checkbox"/> Mailed Postcard <input type="checkbox"/> Other (please specify) _____
Reid McCoy	P.O. Box 1020 San Marcos TX 78667 reid.mccoy@mcuys.com	Email <input checked="" type="checkbox"/> Newspaper <input type="checkbox"/> Friend <input type="checkbox"/> Sign <input type="checkbox"/> Mailed Postcard <input type="checkbox"/> Other (please specify) <u>McCuys</u>
David Baylar	2700 La Frontera, Ste 150 Rambrock, TX 78661	Email <input type="checkbox"/> Newspaper <input type="checkbox"/> Friend <input type="checkbox"/> Sign <input type="checkbox"/> Mailed Postcard <input type="checkbox"/> Other (please specify) <u>Days Cowboy</u>
+1 Patti & Dale Caudill	10351 FM 150 West DRAFTWOOD, TX 78619	Email <input type="checkbox"/> Newspaper <input type="checkbox"/> Friend <input type="checkbox"/> Sign <input type="checkbox"/> Mailed Postcard <input type="checkbox"/> Other (please specify) <u>People went to Aug meeting</u>
Chris Southard	305 Camelia Pkwy Kyle TX 78640	Email <input type="checkbox"/> Newspaper <input type="checkbox"/> Friend <input checked="" type="checkbox"/> Sign <input checked="" type="checkbox"/> Mailed Postcard <input type="checkbox"/> Other (please specify) _____
Steve McCreedy	197 Sunset Glen Kyle TX 78640	Email <input type="checkbox"/> Newspaper <input type="checkbox"/> Friend <input type="checkbox"/> Sign <input checked="" type="checkbox"/> Mailed Postcard <input type="checkbox"/> Other (please specify) _____

Elected & Public Officials Sign-In Sheet



Elected & Public Official Sign-in

Date: 10-25-18

Name	Affiliation	Email
Mark Jones	Hayes County	mark.jones@co.hayes.tx.us



## D. Comments Received

Written Comment Cards.....	113
Emailed Comments.....	136
Mailed Comments.....	143



# Comment Card



Name: GeNEST HARDING Phone: [REDACTED]

Address: 143 Johnson's Way

Email (optional): [REDACTED]

**OFFICIAL COMMENTS (Please Print):** Do you have any comments on the project, preliminary alternative segments, or evaluation criteria?

I prefer D-~~1~~ to avoid the organic farmer on Ogals.  
No to D-1 D3

**Submitting Comments:** Public input will help shape this project. Written comments are welcome and must be submitted by **Nov. 8, 2018** to be included in the report. Complete a comment card at a meeting or submit comments via email or mail:  
[info@improve150.com](mailto:info@improve150.com)  
RM 150 Alignment, PO Box 5459, Austin, TX 78763

- (Per Texas Transportation Code, §201.811(a)(5)): check each of the following boxes that apply to you:
- I am employed by TxDOT
  - I do business with TxDOT
  - I could benefit monetarily from the project or other item about which I am commenting

The environmental review, consultation, and other actions required by applicable Federal environmental laws for this project are being, or have been, carried out by TxDOT pursuant to 23 U.S.C. 327 and a Memorandum of Understanding dated December 16, 2014, and executed by FHWA and TxDOT.

Back Left Blank

**RM 150 Preliminary Alternative Segments**

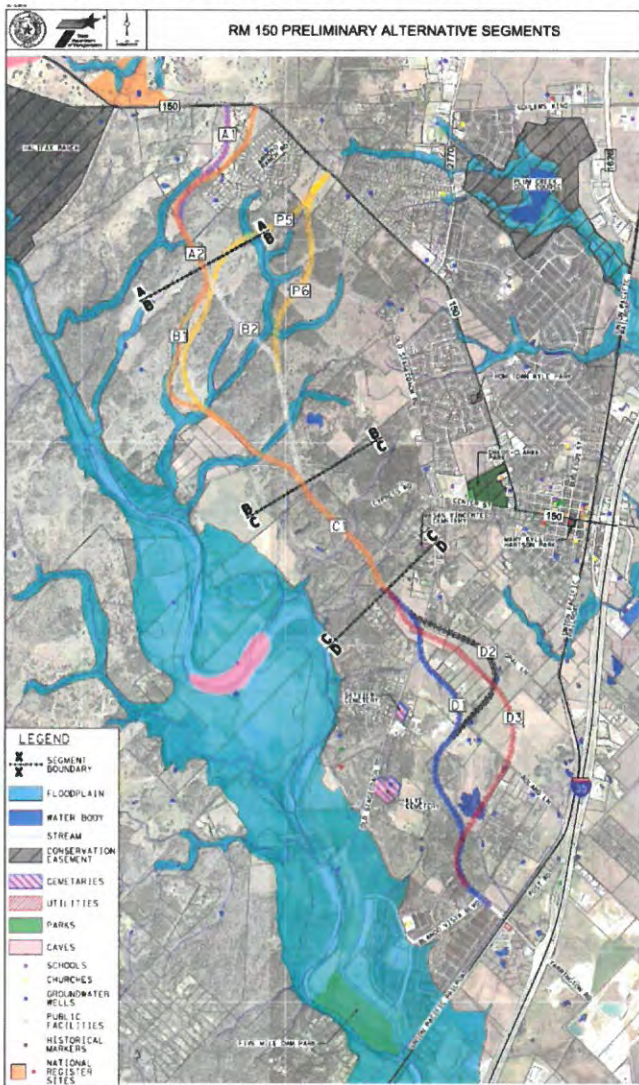

**Evaluation Criteria for Preliminary Alternative Segments**

<b>Environmental Considerations</b>
Acres of Impervious Cover in Edwards Aquifer (Contributing and Recharge Zones)
Acres of Golden-Cheeked Warbler Habitat in Proposed ROW
Number of Stream Crossings
Number of Impacts to Section 4(f) Properties (Parks and Historic Sites)
<b>Right of Way Impacts</b>
Acres of Proposed ROW Requirements
Number of Parcels Affected
Potential Residential and Commercial Displacements
<b>Engineering Considerations</b>
Number of Anticipated Bridge/Culvert Crossings

<b>Purpose and Need (Yes or No)</b>
Relieves Traffic Congestion Along the Existing RM 150
Improves Safety Along the Existing RM 150
Provides Additional Links in the Transportation Network



# Comment Card



Name: DAVID ALLEN Phone: [REDACTED]

Address: Box 128 Kyle TX 78640

Email (optional): \_\_\_\_\_

**OFFICIAL COMMENTS (Please Print):** Do you have any comments on the project, preliminary alternative segments, or evaluation criteria?

Route choice A1 to B2 to Roland lane S  
to I 35 and Yarrington Overpass

**Submitting Comments:** Public input will help shape this project. Written comments are welcome and must be submitted by **Nov. 8, 2018** to be included in the report. Complete a comment card at a meeting or submit comments via email or mail:  
[info@improve150.com](mailto:info@improve150.com)  
RM 150 Alignment, PO Box 5459, Austin, TX 78763

(Per Texas Transportation Code, §201.811(a)(5)): check each of the following boxes that apply to you:  
 I am employed by TxDOT  
 I do business with TxDOT  
 I could benefit monetarily from the project or other item about which I am commenting

The environmental review, consultation, and other actions required by applicable Federal environmental laws for this project are being, or have been, carried out by TxDOT pursuant to 23 U.S.C. 327 and a Memorandum of Understanding dated December 16, 2014, and executed by FHWA and TxDOT.

Back Left Blank

**RM 150 Preliminary Alternative Segments**

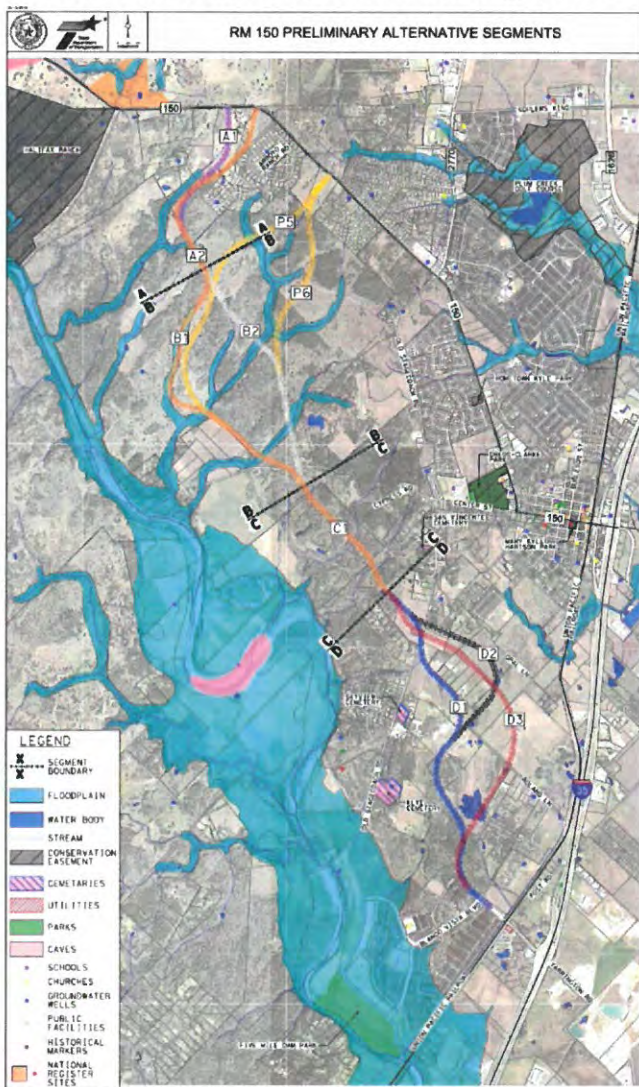

**Evaluation Criteria for Preliminary Alternative Segments**

Environmental Considerations	
Acres of Impervious Cover in Edwards Aquifer (Contributing and Recharge Zones)	
Acres of Golden-Cheeked Warbler Habitat in Proposed ROW	
Number of Stream Crossings	
Number of Impacts to Section 4(f) Properties (Parks and Historic Sites)	
Right of Way Impacts	
Acres of Proposed ROW Requirements	
Number of Parcels Affected	
Potential Residential and Commercial Displacements	
Engineering Considerations	
Number of Anticipated Bridge/Culvert Crossings	

Purpose and Need (Yes or No)	
Relieves Traffic Congestion Along the Existing RM 150	
Improves Safety Along the Existing RM 150	
Provides Additional Links in the Transportation Network	



# Comment Card



Name: Rosie Perez Phone: [REDACTED]

Address: 290 CALLE LARGO

Email (optional): [REDACTED]

**OFFICIAL COMMENTS (Please Print):** Do you have any comments on the project, preliminary alternative segments, or evaluation criteria?

THE PROPOSED <sup>(A2)</sup> ORANGE AND <sup>(A2)</sup> PURPLE ROUTES DIRECTLY BEHIND THE HOMES IN ARROYO RANCHO WILL HAVE IMPACTS ON RESIDENTIAL DISPLACEMENTS. IT WILL ALSO IMPACT THE WATER RUN OFF AREAS.

BOTH PROPOSED ROUTES WOULD ENTER 150 IN AN AREA THAT WOULD INCREASE ALREADY DANGEROUS CONDITIONS. THERE IS A RIDGE THERE WHICH CURRENTLY MAKES EXITING ARROYO RANCHO DIFFICULT ~~THIS~~ THE AREA DIRECTLY ACROSS 150 FROM ARROYO RANCHO IS ALREADY APPROVED FOR A VERY LARGE NEW SUBDIVISION. WHEN YOU ADD CURRENT ARROYO RANCHO RESIDENTS EXITING ONTO 150 WITH THE NEW SUBDIVISION AND THE PROPOSED ORANGE + PURPLE WITH NO TRAFFIC CONTROL DEVICES WITH THE RIDGE... I BELIEVE THIS WILL HAVE FATAL CONSEQUENCES.

THE PROPOSED <sup>(P5106)</sup> YELLOW PLAN APPEARS TO BE THE SAFEST ROUTE. EITHER WAY I WOULD LIKE ALL ROUTES AS FAR AWAY FROM THE BACK OF THE ARROYO RANCHO PROPERTY LINE.

**Submitting Comments:** Public input will help shape this project. Written comments are welcome and must be submitted by **Nov. 8, 2018** to be included in the report. Complete a comment card at a meeting or submit comments via email or mail:  
[info@improve150.com](mailto:info@improve150.com)  
RM 150 Alignment, PO Box 5459, Austin, TX 78763

- (Per Texas Transportation Code, §201.811(a)(5)); check each of the following boxes that apply to you:
- I am employed by TxDOT
  - I do business with TxDOT
  - I could benefit monetarily from the project or other item about which I am commenting

Back Left Blank

**RM 150 Preliminary Alternative Segments**

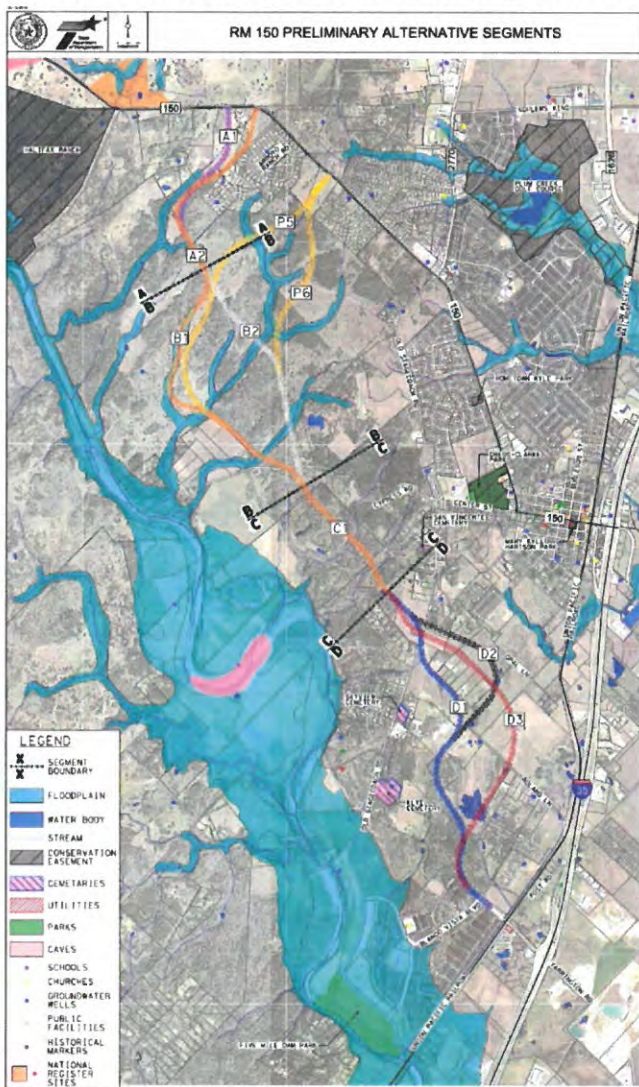

**Evaluation Criteria for Preliminary Alternative Segments**

Environmental Considerations	
Acres of Impervious Cover in Edwards Aquifer (Contributing and Recharge Zones)	
Acres of Golden-Cheeked Warbler Habitat in Proposed ROW	
Number of Stream Crossings	
Number of Impacts to Section 4(f) Properties (Parks and Historic Sites)	
Right of Way Impacts	
Acres of Proposed ROW Requirements	
Number of Parcels Affected	
Potential Residential and Commercial Displacements	
Engineering Considerations	
Number of Anticipated Bridge/Culvert Crossings	

Purpose and Need (Yes or No)	
Relieves Traffic Congestion Along the Existing RM 150	
Improves Safety Along the Existing RM 150	
Provides Additional Links in the Transportation Network	



# Comment Card



Name: Red McLaughlin Phone: \_\_\_\_\_

Address: P.O. Box 1028 San Marcos TX 78667

Email (optional): \_\_\_\_\_

**OFFICIAL COMMENTS (Please Print):** Do you have any comments on the project, preliminary alternative segments, or evaluation criteria?

My comment on the criteria for analyzing various segments: I would think it is important to consider if adequate drainage is available, and also to consider the impact to water quality of the various routes to the Blanco River and various creeks.

**Submitting Comments:** Public input will help shape this project. Written comments are welcome and must be submitted by **Nov. 8, 2018** to be included in the report. Complete a comment card at a meeting or submit comments via email or mail:

[info@improve150.com](mailto:info@improve150.com)

RM 150 Alignment, PO Box 5459, Austin, TX 78763

(Per Texas Transportation Code, §201.811(a)(5)): check each of the following boxes that apply to you:

- I am employed by TxDOT
- I do business with TxDOT
- I could benefit monetarily from the project or other item about which I am commenting

Back Left Blank

**RM 150 Preliminary Alternative Segments**

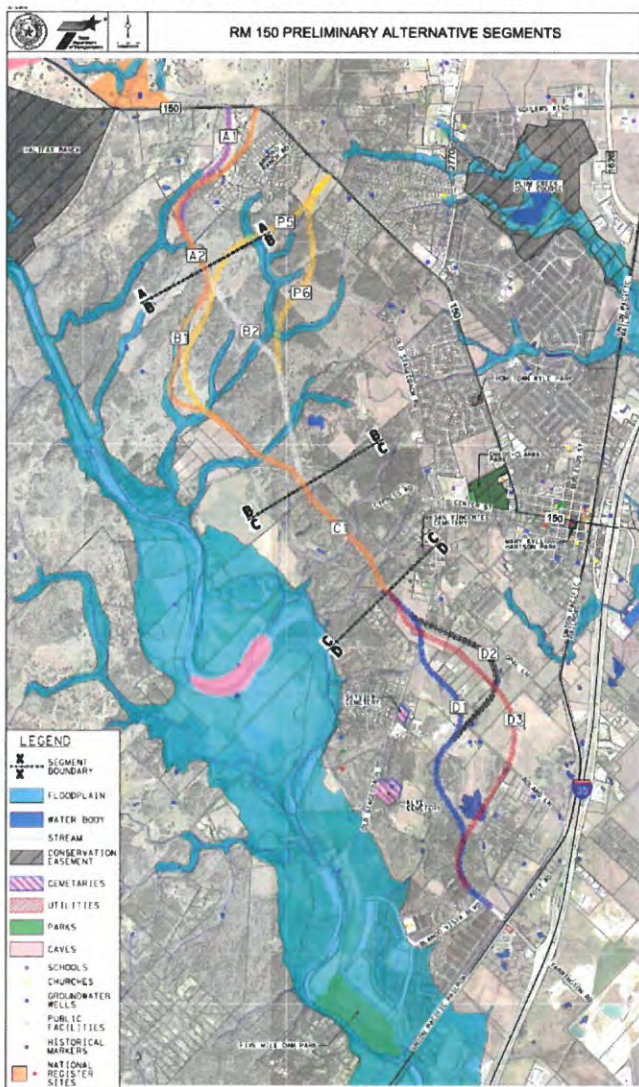

**Evaluation Criteria for Preliminary Alternative Segments**

<b>Environmental Considerations</b>
Acres of Impervious Cover in Edwards Aquifer (Contributing and Recharge Zones)
Acres of Golden-Cheeked Warbler Habitat in Proposed ROW
Number of Stream Crossings
Number of Impacts to Section 4(f) Properties (Parks and Historic Sites)
<b>Right of Way Impacts</b>
Acres of Proposed ROW Requirements
Number of Parcels Affected
Potential Residential and Commercial Displacements
<b>Engineering Considerations</b>
Number of Anticipated Bridge/Culvert Crossings

<b>Purpose and Need (Yes or No)</b>
Relieves Traffic Congestion Along the Existing RM 150
Improves Safety Along the Existing RM 150
Provides Additional Links in the Transportation Network

Name: Anna Boling Phone: [REDACTED]  
Address: 1301 S. Old Stagecoach Rd., Kyle, TX 78640  
Email (optional): [REDACTED]

**OFFICIAL COMMENTS (Please Print):** Do you have any comments on the project, preliminary alternative segments, or evaluation criteria?

Aside from D-2 going right through my house, I feel that D-1 (1st choice) & D-3 are better options. Traffic flow seems better under D-3 & Roband lane (+ existing easements) work for D-1, although Wildcat Hollow people may not like that. D-3 seems least disruptive and most straightforward.

D-2 - we have hundred thirty-six live oak trees around the house, some quite large. It would be awful to lose them. We've spotted many birds including some that should not even be in this area.

We work & live on the property. I also think that D-2 is too close to Opal lane & other homes.

No native trees on D-3. Another "pro" for D-3 (at least not near my property & I don't think that there are any across the street).

I got a few calls from a gas pipeline company. Are you also working with them? I have denied them voluntary access to my 6 acres, although we are aware that we may have no choice at some point.

Thanks Anna

**Submitting Comments:** Public input will help shape this project. Written comments are welcome and must be submitted by **Nov. 8, 2018** to be included in the report. Complete a comment card at a meeting or submit comments via email or mail:

[info@improve150.com](mailto:info@improve150.com)

RM 150 Alignment, PO Box 5459, Austin, TX 78763

(Per Texas Transportation Code, §201.811(a)(5)): check each of the following boxes that apply to you:

- I am employed by TxDOT
- I do business with TxDOT
- I could benefit monetarily from the project or other item about which I am commenting

Back Left Blank

**RM 150 Preliminary Alternative Segments**

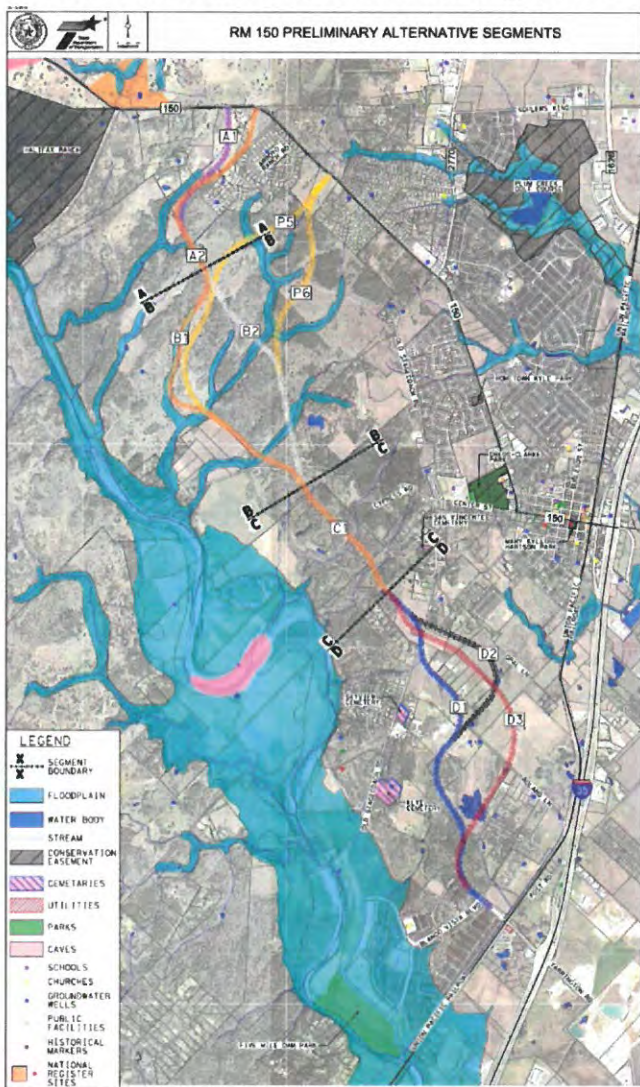

**Evaluation Criteria for Preliminary Alternative Segments**

<b>Environmental Considerations</b>
Acres of Impervious Cover in Edwards Aquifer (Contributing and Recharge Zones)
Acres of Golden-Cheeked Warbler Habitat in Proposed ROW
Number of Stream Crossings
Number of Impacts to Section 4(f) Properties (Parks and Historic Sites)
<b>Right of Way Impacts</b>
Acres of Proposed ROW Requirements
Number of Parcels Affected
Potential Residential and Commercial Displacements
<b>Engineering Considerations</b>
Number of Anticipated Bridge/Culvert Crossings

<b>Purpose and Need (Yes or No)</b>
Relieves Traffic Congestion Along the Existing RM 150
Improves Safety Along the Existing RM 150
Provides Additional Links in the Transportation Network



# Comment Card



Name: Rosalio + Angelita Tobias Phone: [REDACTED]  
 Address: 1818 Roland Lane 78764 [REDACTED]  
 Email (optional): [REDACTED]

**OFFICIAL COMMENTS (Please Print):** Do you have any comments on the project, preliminary alternative segments, or evaluation criteria?

Preference <sup>(#1)</sup> D2 - in between 2 properties (plenty of space)  
 (#2) - D3 - behind our house - more ideal;  
 road would be straighter  
 D1 would run right in front of house  
 + too winding (safety); would impact  
 view; impacts more homes

**Submitting Comments:** Public input will help shape this project. Written comments are welcome and must be submitted by **Nov. 8, 2018** to be included in the report. Complete a comment card at a meeting or submit comments via email or mail:  
[info@improve150.com](mailto:info@improve150.com)  
 RM 150 Alignment, PO Box 5459, Austin, TX 78763

(Per Texas Transportation Code, §201.811(a)(5)):  
 check each of the following boxes that apply to you:  
 I am employed by TxDOT  
 I do business with TxDOT  
 I could benefit monetarily from the project or other item about which I am commenting

The environmental review, consultation, and other actions required by applicable Federal environmental laws for this project are being, or have been, carried out by TxDOT pursuant to 23 U.S.C. 327 and a Memorandum of Understanding dated December 16, 2014, and executed by FHWA and TxDOT.

Back Left Blank

**RM 150 Preliminary Alternative Segments**

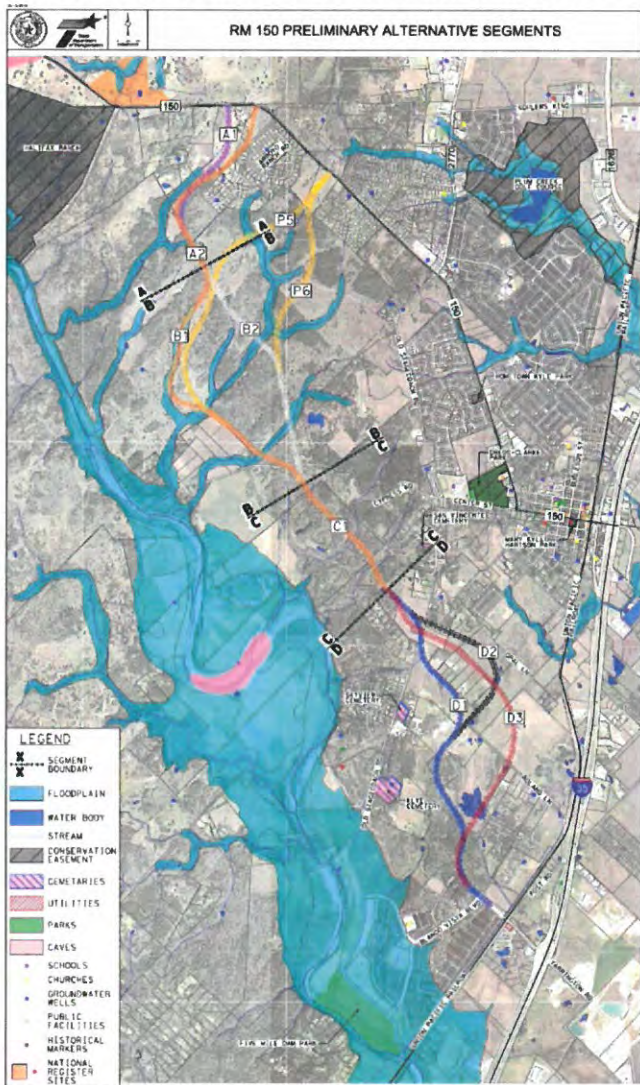

**Evaluation Criteria for Preliminary Alternative Segments**

<b>Environmental Considerations</b>
Acres of Impervious Cover in Edwards Aquifer (Contributing and Recharge Zones)
Acres of Golden-Cheeked Warbler Habitat in Proposed ROW
Number of Stream Crossings
Number of Impacts to Section 4(f) Properties (Parks and Historic Sites)
<b>Right of Way Impacts</b>
Acres of Proposed ROW Requirements
Number of Parcels Affected
Potential Residential and Commercial Displacements
<b>Engineering Considerations</b>
Number of Anticipated Bridge/Culvert Crossings

<b>Purpose and Need (Yes or No)</b>
Relieves Traffic Congestion Along the Existing RM 150
Improves Safety Along the Existing RM 150
Provides Additional Links in the Transportation Network



# Comment Card



Name: Rosalio Tobias Phone: [REDACTED]

Address: 1818 Roland Lane

Email (optional): \_\_\_\_\_

**OFFICIAL COMMENTS (Please Print):** Do you have any comments on the project, preliminary alternative segments, or evaluation criteria?

In looking at Map we suggest that

B-2 (white) on Map come straight and intersect with  
C-1 (orange) on Map - a much straighter route  
and would cost less money -  
safer road than winding as it shows  
on B-1 -

**Submitting Comments:** Public input will help shape this project. Written comments are welcome and must be submitted by **Nov. 8, 2018** to be included in the report. Complete a comment card at a meeting or submit comments via email or mail:  
[info@improve150.com](mailto:info@improve150.com)  
RM 150 Alignment, PO Box 5459, Austin, TX 78763

(Per Texas Transportation Code, §201.811(a)(5)): check each of the following boxes that apply to you:  
 I am employed by TxDOT  
 I do business with TxDOT  
 I could benefit monetarily from the project or other item about which I am commenting

The environmental review, consultation, and other actions required by applicable Federal environmental laws for this project are being, or have been, carried out by TxDOT pursuant to 23 U.S.C. 327 and a Memorandum of Understanding dated December 16, 2014, and executed by FHWA and TxDOT.

Back Left Blank

**RM 150 Preliminary Alternative Segments**

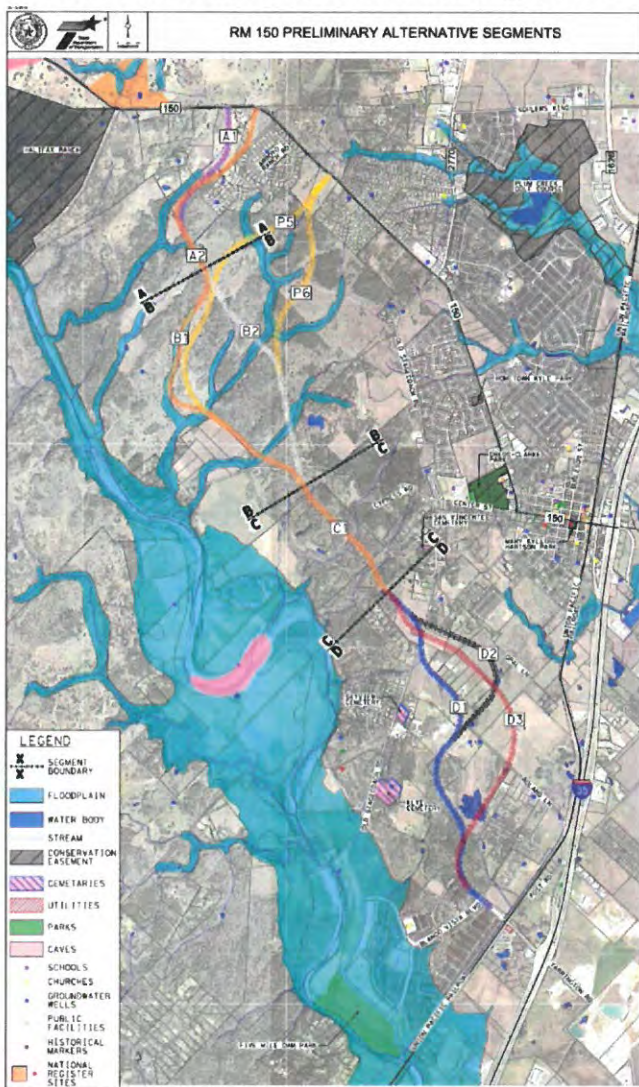

**Evaluation Criteria for Preliminary Alternative Segments**

<b>Environmental Considerations</b>
Acres of Impervious Cover in Edwards Aquifer (Contributing and Recharge Zones)
Acres of Golden-Cheeked Warbler Habitat in Proposed ROW
Number of Stream Crossings
Number of Impacts to Section 4(f) Properties (Parks and Historic Sites)
<b>Right of Way Impacts</b>
Acres of Proposed ROW Requirements
Number of Parcels Affected
Potential Residential and Commercial Displacements
<b>Engineering Considerations</b>
Number of Anticipated Bridge/Culvert Crossings

<b>Purpose and Need (Yes or No)</b>
Relieves Traffic Congestion Along the Existing RM 150
Improves Safety Along the Existing RM 150
Provides Additional Links in the Transportation Network



# Comment Card



Name: Mary Jo Herrin Phone: [REDACTED]

Address: 147 Campo De Oro, Ryle TX 78640

Email (optional): \_\_\_\_\_

**OFFICIAL COMMENTS (Please Print):** Do you have any comments on the project, preliminary alternative segments, or evaluation criteria?

I believe A-1 is the best route that would pull some of the traffic AWAY from the entrance to Arroyo Ranch. It needs a center turning lane to allow us to safely enter our neighborhood.

**Submitting Comments:** Public input will help shape this project. Written comments are welcome and must be submitted by **Nov. 8, 2018** to be included in the report. Complete a comment card at a meeting or submit comments via email or mail:  
[info@improve150.com](mailto:info@improve150.com)  
RM 150 Alignment, PO Box 5459, Austin, TX 78763

(Per Texas Transportation Code, §201.811(a)(5)): check each of the following boxes that apply to you:  
 I am employed by TxDOT  
 I do business with TxDOT  
 I could benefit monetarily from the project or other item about which I am commenting

The environmental review, consultation, and other actions required by applicable Federal environmental laws for this project are being, or have been, carried out by TxDOT pursuant to 23 U.S.C. 327 and a Memorandum of Understanding dated December 16, 2014, and executed by FHWA and TxDOT.

Back Left Blank

**RM 150 Preliminary Alternative Segments**

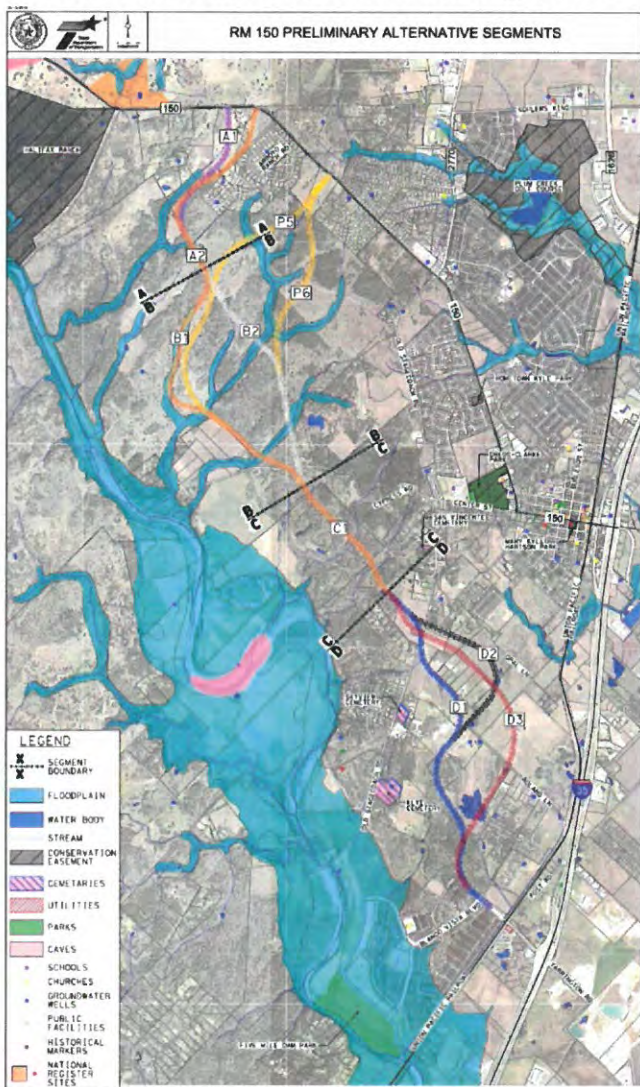

**Evaluation Criteria for Preliminary Alternative Segments**

<b>Environmental Considerations</b>
Acres of Impervious Cover in Edwards Aquifer (Contributing and Recharge Zones)
Acres of Golden-Cheeked Warbler Habitat in Proposed ROW
Number of Stream Crossings
Number of Impacts to Section 4(f) Properties (Parks and Historic Sites)
<b>Right of Way Impacts</b>
Acres of Proposed ROW Requirements
Number of Parcels Affected
Potential Residential and Commercial Displacements
<b>Engineering Considerations</b>
Number of Anticipated Bridge/Culvert Crossings

<b>Purpose and Need (Yes or No)</b>
Relieves Traffic Congestion Along the Existing RM 150
Improves Safety Along the Existing RM 150
Provides Additional Links in the Transportation Network



# Comment Card



Name: \_\_\_\_\_ Phone: \_\_\_\_\_

Address: \_\_\_\_\_

Email (optional): \_\_\_\_\_

**OFFICIAL COMMENTS (Please Print):** Do you have any comments on the project, preliminary alternative segments, or evaluation criteria?

Would it be possible to consider the  
lighting for the new roadways to  
be compatible w/ Dark Skies programs

**Submitting Comments:** Public input will help shape this project. Written comments are welcome and must be submitted by **Nov. 8, 2018** to be included in the report. Complete a comment card at a meeting or submit comments via email or mail:  
[info@improve150.com](mailto:info@improve150.com)  
RM 150 Alignment, PO Box 5459, Austin, TX 78763

(Per Texas Transportation Code, §201.811(a)(5)): check each of the following boxes that apply to you:

- I am employed by TxDOT
- I do business with TxDOT
- I could benefit monetarily from the project or other item about which I am commenting

Back Left Blank

**RM 150 Preliminary Alternative Segments**

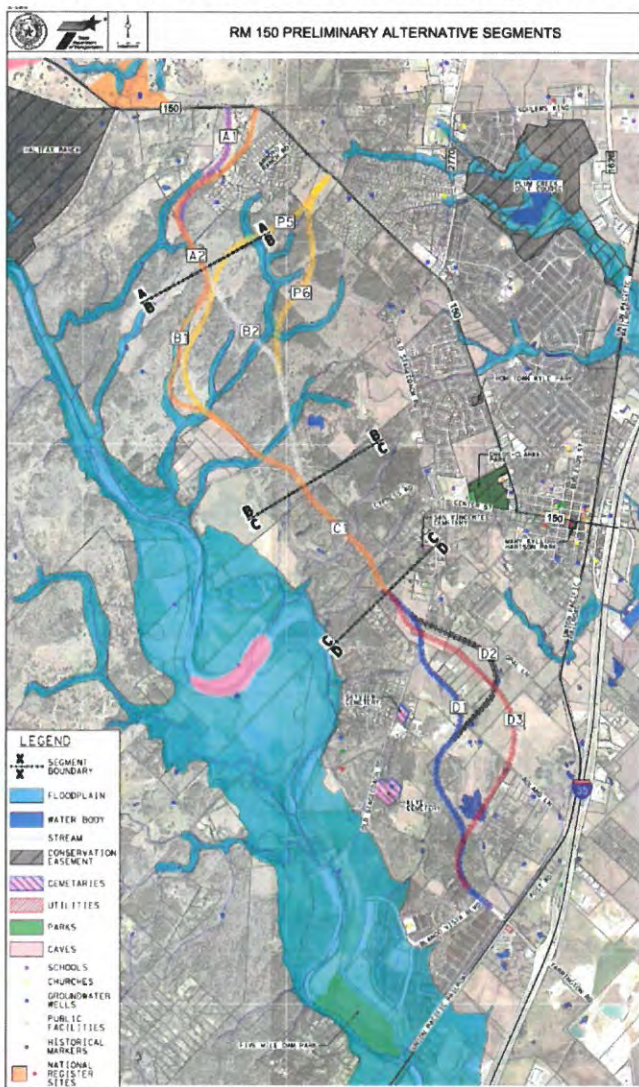

**Evaluation Criteria for Preliminary Alternative Segments**

<b>Environmental Considerations</b>
Acres of Impervious Cover in Edwards Aquifer (Contributing and Recharge Zones)
Acres of Golden-Cheeked Warbler Habitat in Proposed ROW
Number of Stream Crossings
Number of Impacts to Section 4(f) Properties (Parks and Historic Sites)
<b>Right of Way Impacts</b>
Acres of Proposed ROW Requirements
Number of Parcels Affected
Potential Residential and Commercial Displacements
<b>Engineering Considerations</b>
Number of Anticipated Bridge/Culvert Crossings

<b>Purpose and Need (Yes or No)</b>
Relieves Traffic Congestion Along the Existing RM 150
Improves Safety Along the Existing RM 150
Provides Additional Links in the Transportation Network



Please make sure that all of your display maps show this area as a floodplain.  
Thanks.

### RM 150 Preliminary Alternative Segments

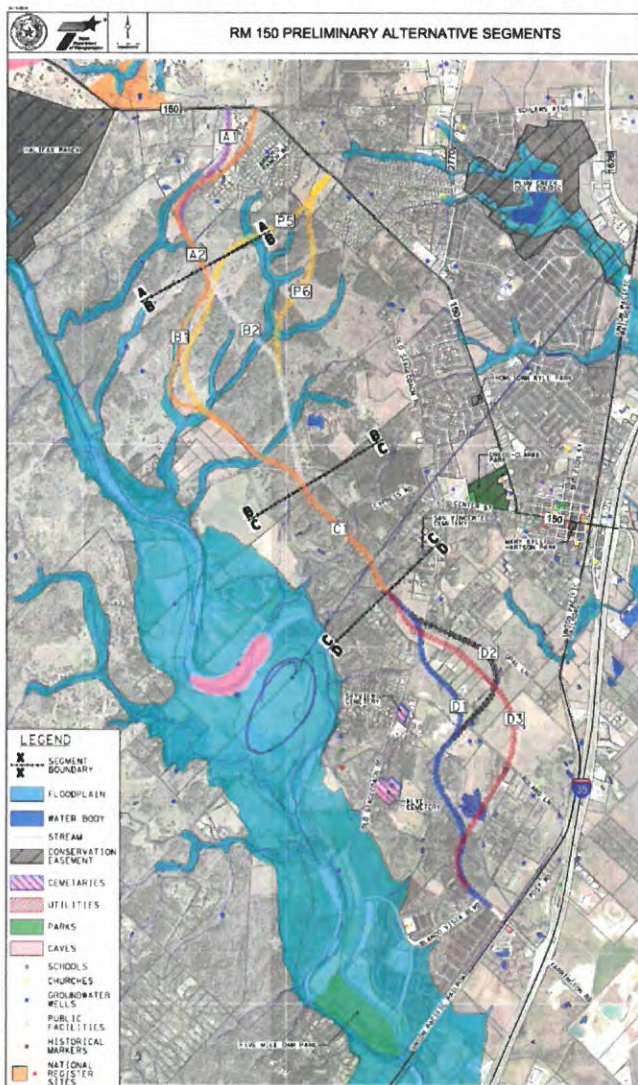

The area circled is part of the floodplain. ~~Correct~~  
The map on this sheet is correct, but another map in your display is incorrect and shows no floodplain.

### Evaluation Criteria for Preliminary Alternative Segments

Environmental Considerations
Acres of Impervious Cover in Edwards Aquifer (Contributing and Recharge Zones)
Acres of Golden-Cheeked Warbler Habitat in Proposed ROW
Number of Stream Crossings
Number of Impacts to Section 4(f) Properties (Parks and Historic Sites)
Right of Way Impacts
Acres of Proposed ROW Requirements
Number of Parcels Affected
Potential Residential and Commercial Displacements
Engineering Considerations
Number of Anticipated Bridge/Culvert Crossings

Purpose and Need (Yes or No)
Relieves Traffic Congestion Along the Existing RM 150
Improves Safety Along the Existing RM 150
Provides Additional Links in the Transportation Network



# Comment Card



Name: Sharon Michaelis Phone: [REDACTED]  
 Address: 3600, 345 W FM 150  
 Email (optional): [REDACTED]

**OFFICIAL COMMENTS (Please Print):** Do you have any comments on the project, preliminary alternative segments, or evaluation criteria?

The northend of Alternative Segment A I deadends at FM 150 across from my existing entrance as shown on attached satellite photo copy. I do not want my ranch entrance part of a major intersection. I do not intend to subdivide and do not want an extension of the roadway north of 150 on this part of my property. It is part of a 288 acre property on the National Register of Historic Places.

**Submitting Comments:** Public input will help shape this project. Written comments are welcome and must be submitted by **Nov. 8, 2018** to be included in the report. Complete a comment card at a meeting or submit comments via email or mail:  
[info@improve150.com](mailto:info@improve150.com)  
 RM 150 Alignment, PO Box 5459, Austin, TX 78763

(Per Texas Transportation Code, §201.811(a)(5)); check each of the following boxes that apply to you:

- I am employed by TxDOT
- I do business with TxDOT
- I could benefit monetarily from the project or other item about which I am commenting





Imagery ©2018 CAPCOG, DigitalGlobe, Texas OrthoImagery Program, USDA Farm Service Agency, Map data ©2018 Google 200 ft

Handwritten annotations: a black 'X' on the road, a blue arrow pointing to the 'X', and the letters 'AT' below the arrow.

Jubal Grubb  
171 Calle Largo, Kyle TX 78640

Public Involvement Team  
RM 150 Alignment Project, West of Kyle to IH 35  
PO Box 5459  
Austin, TX 78763

October 25, 2018

To Whom It May Concern,

Thank you for the open house and opportunity for input. There is a section of the project that I would like to bring to your attention that has generated much concern for many residents in the neighborhoods along RM 150 from Arroyo Ranch at Arroyo Ranch Road to at least Hometown Kyle at Hawthorn Drive (and beyond to the east).

The intersections along RM 150 from Arroyo Ranch Road (shown in the included figures) appear to have become especially dangerous in the past several years. We have lived in the neighborhood for nearly 15 years and have observed an increase in near-miss incidents and actual collisions. This information is not anecdotal, and data records can be seen on the state's crash record information system (<https://cris.dot.state.tx.us/public/Query/app/public/welcome>). I have personally been in several near-miss incidents, and they happen from both the east and west bound traffic.

Additionally, the neighborhoods would benefit considerably from the installation of bike lanes and sidewalks. In their current state, residents have only one mode of transportation to consider when they need to leave the neighborhood for goods and services. Having other means of getting from the neighborhoods to other nearby areas would help to connect communities, and would bring the transportation system to at least the same level of modernity as surrounding areas that have sidewalks and bike lanes.

## Problems to Consider:

---

### Hazardous Intersections at Neighborhood Entrances

At Arroyo Ranch - East bound traffic on approach to the entrance of the Arroyo Ranch neighborhood is typically traveling above the speed limit. Sometimes they are not. Either way, they have a limited sight distance problem – as they travel east towards the entrance they are traveling uphill, and as they crest the hill they are presented with a short distance, approximately 750 feet, to the entrance of the neighborhood. Vehicles leaving the neighborhood, that turn right (eastbound), are very frequently overtaken and most often tailgated and harassed by east bound RM 150 traffic. If they pass and speed ahead then they are endangering the vehicles that are coming out of or going into the other neighborhoods (Dove Hollow for example).

West bound traffic on approach to the Arroyo Ranch neighborhood must slow down to turn into the neighborhood. It happens time and time again, so frequently that I have lost count that west bound traffic has nearly collided into my vehicle from behind. The Crash Record Information System shows data that indicate the intersection has become more dangerous over time.

The problem is bad at the intersection at Arroyo Ranch, but not exclusive to that intersection. All of the neighborhood intersections east of Arroyo Ranch experience some version of these problems.

Vehicles (people) coming from and going to Meadow Woods, Quail Meadows, Dove Hollow Estates, and every small ranch in between Arroyo Ranch and Jack C Hays Trail (FM 2270/Old Stagecoach Road) experience this.

## Lack of Biking and Walking Infrastructure: Communities Lacking Sidewalks and Bike Lanes

Biking and walking along RM 150 is terribly hazardous. In order to access goods and services in the nearby areas in the least hazardous way people must travel by motor vehicle. The area around Arroyo Ranch will potentially have a bypass route turning south from RM 150 just west of Arroyo Ranch Road, and that new road may help some, but the very large ranch to the north of Arroyo Ranch neighborhood has submitted application to subdivide. The conceptual plans for that development include construction of possibly several thousand new homes. In short, the area is poised for tremendous population increase, i.e., vehicle increase, and the currently communities in the area are completely vehicle dependent.

“Bicycling and walking historically have been important means of transportation and recreation in the United States. Since World War II, however, the development of automobile-oriented communities has led to a steady decline of bicycling and walking. These activities became lost in the dustbin of history and limited to childhood play. During the past few years, however, a renaissance has occurred with impressive increases in the number of people who bicycle and walk for transportation and recreation. Record gas prices, a gridlocked transportation system, increasing health maladies related to physical inactivity, and environmental concerns have led to a reexamination of the transportation choices available in this country and to a subsequent shift from driving to more walking and bicycling.

Today, people of all ages, income groups and fitness levels use walking and bicycling for everyday travel, recreation, and getting to and from work. It is important to remember that approximately one-third of the population is unable to drive—because of age, disability, choice or license restrictions—so bicycling and walking are important transportation options. Public transit, which is primarily reached on foot or by bicycle, also has experienced significantly increased use during the past few years. Pedestrians and bicyclists suffer the effects—sometimes fatal—of a transportation system that does not account for their needs. All road users— including motorists, bicyclists and pedestrians—must act responsibly and follow the rules of the road for their own and others’ safety. It lies with state governments, however, to play the primary role in ensuring that roads are safe and accommodate all users.

Many people are bicycling and walking more because of the many benefits these transportation choices provide. Walking and bicycling offer cheap, effective ways to reach a destination, especially with the likelihood of higher gas prices. Furthermore, they provide a variety of benefits to individuals and society. Both are clean forms of transport that emit no pollutants. With disturbing increases in diseases and ailments related to lack of exercise, active commuting also is an effective way to combat diseases related to inactivity, especially for those who have time constraints. Communities where destinations are easy to reach by bike and foot create a more balanced transportation system and more welcoming neighborhoods.”

(Referenced from Shinkle, D., Tiegen, A., *Encouraging Bicycling and Walking, The Legislative Role*, National Conference of State Legislatures, November 2008)

## Solutions to consider:

---

### **Widen RM150, center Flush Median, Increased Shoulder Width.**

Increasing safety and decreasing congestion should be a primary objective for this project. To this end, widening the roadway, installing a flush center median (continuous center turn lane), and increasing shoulder width would provide a much needed margin of safety for the traveling public in this area. Additionally, installing acceleration lanes for vehicles right-turning out of neighborhoods and deceleration lanes for vehicles right-turning into neighborhoods, would help decrease risk of collisions, and enhance mobility in general. Night time visibility along this stretch of road can be enhanced by installation of lighting along the route, or at least by increasing the lighting at neighborhood entrances.

### **Biking and Walking Infrastructure: Sidewalk Installation along RM 150–Connecting Communities**

Enable alternative means of transportation and enhance community connections by the installation of installing biking and walking infrastructure, i.e., continuous sidewalk from Arroyo Ranch to Old Stagecoach, and from Old Stagecoach to City of Kyle. Doing this will connect the following neighborhoods (from west to east): Arroyo Ranch neighborhood at Arroyo Ranch Road, Meadow Woods neighborhood at Sunflower Drive, Quail Meadows neighborhood at Quail Meadow Drive, Dove Hollow neighborhood at Dove Hollow Drive, Plum Creek neighborhood, Hometown Kyle neighborhood at Autumn Sage Parkway and Hawthorn Drive, Brooks Crossing neighborhood at Roy Brooks Avenue, and the neighborhood at Silverado Drive (where a sidewalk begins there and continues toward the City of Kyle).

All of these neighborhoods would benefit tremendously from sidewalk installation. In order for anyone in these neighborhoods to access goods and services in the nearby area they must travel by motor vehicle. It is unsafe to attempt to bicycle from any of these neighborhoods, and there is no place to safely walk along the side of the road.

Communities will be connected to each other, to stores, services, food and retail outlets, convenience stores, the post office, banks, schools, city government.

### **Reducing the Speed Limit**

Additionally, the speed limit should be reduced significantly in the affected area. Reduced speed should begin well before and to the west of Arroyo Ranch and continue as reduced speed all of the past Jack C Hays Trail (FM 2270/Old Stagecoach Road).

Consider also that these problems are going to be compounded significantly when development begins and more houses are built on the north side of RM 150 right across the street from Arroyo Ranch neighborhood. There is an application to subdivide notice posted in the vicinity, and the master plan /concept shows several hundred houses planned in the next few years.

Jubal Grubb  
171 Calle Largo, Kyle TX 78640

## Reducing the Speed Limit

For now, the sign on RM 150 (to the west of Arroyo Ranch) simply indicates that there is limited sight distance ahead but does nothing to slow vehicles cresting the hill. If possible, rumble strips, flashing light intersection indicator, electronic radar speed indicator signage, or something is needed in the near-term.

## Summary:

---

- Widen the existing 2-lane undivided highway to a 2-lane (or 4-lane) highway with a flush median (continuous left turn lane)
- The typical section would consist of 2 (or 4) 12-foot travel lanes, a 16-foot continuous left turn lane, six-foot bike lanes, and five-foot sidewalks.
- Reduce the speed limit from 55 to 45 beginning west of Arroyo Ranch Road.
- Increase lighting at key intersections including neighborhood entrances.
- Bonus: roadway beautification through pollinator planting.

I would appreciate if you would consider these safety and infrastructure development concerns, and incorporate these solutions into the planning, concepts, schematics, and final design.

Also, I would greatly appreciate if you would keep the communities informed of the next public involvement events through postcard mailouts.

Thank you very much,

Jubal Grubb

(p.s. Y'all are doing a great job)



Figures attached include only RM 150 between Arroyo Ranch and Jack C Hays Trail (FM 2270/Old Stagecoach Road). However, the facility improvements proposed include from Arroyo Ranch Road to City of Kyle. The area between Arroyo Ranch and Jack C Hays Trail has significant need of these improvements, and I would suggest that the project begin in this area.

Jubal Grubb  
171 Calle Largo, Kyle TX 78640



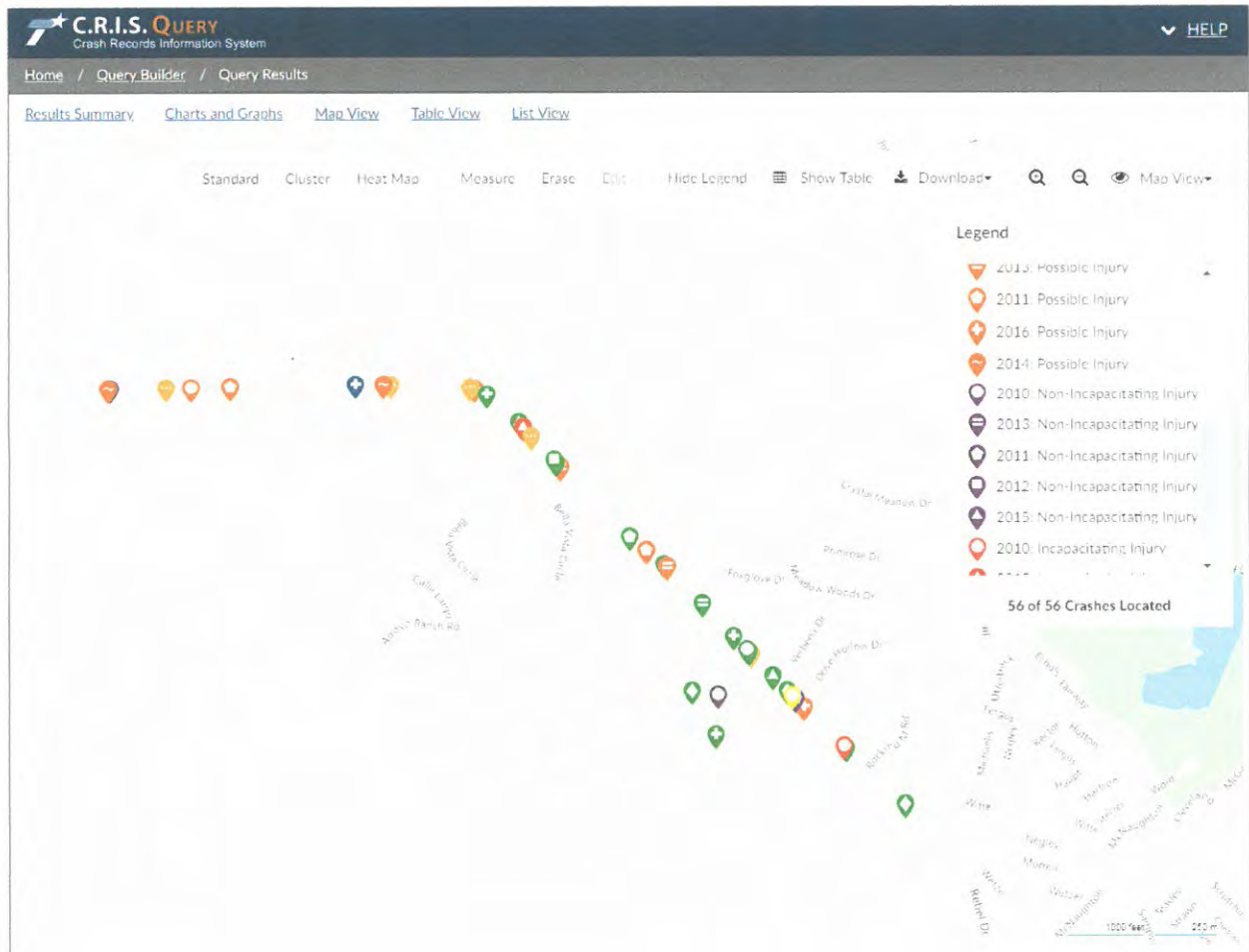

Jubal Grubb  
171 Calle Largo, Kyle TX 78640

Results Summary Charts and Graphs Map View Table View List View

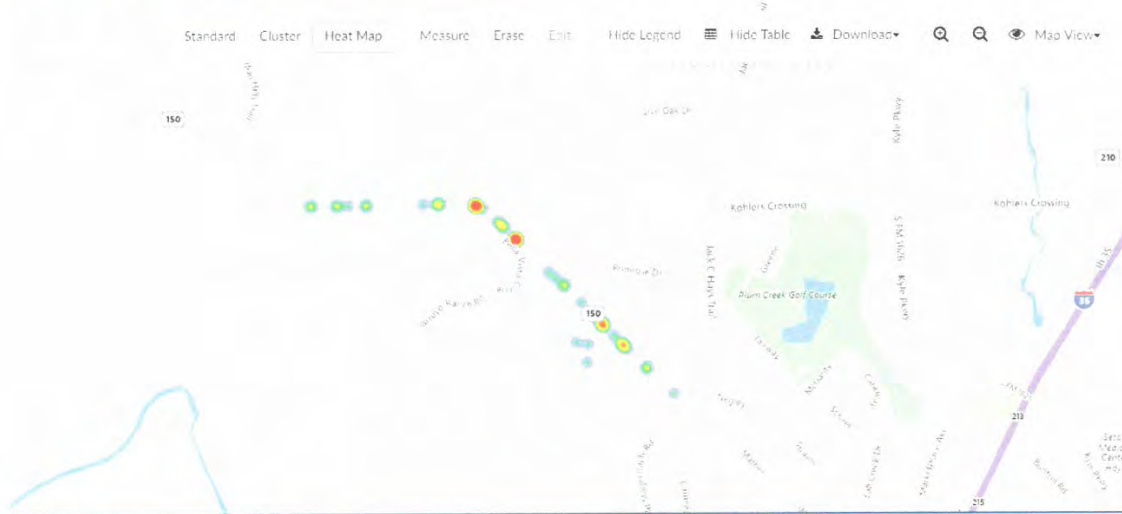

Query Results Map Grid

Select Grid Columns Export CSV

Crash I D	Active School Zone Flag	At Intersection Flag	Bridge Detail	Road Base Type
<a href="#">11250697</a>	No	false	Not Applicable	Flex Base (Granular)
<a href="#">11198943</a>	No	false	Not Applicable	No Data
<a href="#">11448907</a>	No	false	Not Applicable	Flex Base (Granular)
<a href="#">11791612</a>	No	false	Not Applicable	Flex Base (Granular)
<a href="#">11988908</a>	No	false	Not Applicable	Flex Base (Granular)

Jubal Grubb  
171 Calle Largo, Kyle TX 78640



Sidewalk   
Bike Lane 

**From:** [info@improve150.com](mailto:info@improve150.com)  
**To:** [info@improve150.com](mailto:info@improve150.com)  
**Subject:** RM 150 Home Page Submission  
**Date:** Saturday, October 27, 2018 12:34:30 AM

---

## New Form Submission

**\* Name:** Ernest and Denise Cortez

**Address:** 946 Bella Vista Circle

**\* Email:** [REDACTED]

**City:** Kyle

**Phone:** [REDACTED]

**State:** TEXAS

**Comment:** We would prefer to go with Yellow route, P5. This looks to be further from our neighborhood.

**Zip code:** 78640

---

Form submitted from website: [improve150.com](http://improve150.com)  
Visitor IP address: [REDACTED]

**From:** [info@improvefm150.com](mailto:info@improvefm150.com)  
**To:** [info@improve150.com](mailto:info@improve150.com)  
**Subject:** [FWD: RM 150 Home Page Submission]  
**Date:** Thursday, November 1, 2018 4:44:04 PM

---

----- Original Message -----

**Subject:** RM 150 Home Page Submission  
**From:** [info@improvefm150.com](mailto:info@improvefm150.com)  
**Date:** Mon, October 29, 2018 7:03 am  
**To:** [info@improvefm150.com](mailto:info@improvefm150.com)

## New Form Submission

**\* Name:** William Atkinson  
**Address:** 100 W Center Street  
**\* Email:** [REDACTED]  
**City:** Kyle  
**Phone:** [REDACTED]  
**State:** Texas

**Comment:** Why were the P5 & P6 alignments added? Will they line up with the section of the Kyle Loop going through the Anthem project (north of W FM 150 and west of Hays Highschool)? Both the City of Kyle and Hays County Transportation Master Plans have the FM 150 Bypass aligning with the Kyle Loop to help create a future loop system. Please reach out for further details. I can send documentation for both TMP's.

**Zip code:** 78640

Form submitted from website: [improvefm150.com](http://improvefm150.com)  
Visitor IP address: 24.227.210.11

**From:** [info@improvefm150.com](mailto:info@improvefm150.com)  
**To:** [info@improve150.com](mailto:info@improve150.com)  
**Subject:** [FWD: RM 150 Home Page Submission]  
**Date:** Thursday, November 1, 2018 4:43:55 PM

---

----- Original Message -----

**Subject:** RM 150 Home Page Submission  
**From:** [info@improvefm150.com](mailto:info@improvefm150.com)  
**Date:** Mon, October 29, 2018 8:54 am  
**To:** [info@improvefm150.com](mailto:info@improvefm150.com)

## New Form Submission

**\* Name:** Leon Barba  
**Address:** 100 W. Center St.  
**\* Email:** [REDACTED]  
**City:** Kyle  
**Phone:** [REDACTED]  
**State:** TX

**Comment:** The section of the proposed roadway identified as D3 will be going through a proposed development known as the Paramount Subdivision (formerly Driskell property, now owned by Intermandeco). Plans are under review by the City of Kyle. Construction expected to start within a few months.

**Zip code:** 78640

Form submitted from website: [improvefm150.com](http://improvefm150.com)  
Visitor IP address: [REDACTED]

**From:** [info@improvefm150.com](mailto:info@improvefm150.com)  
**To:** [info@improve150.com](mailto:info@improve150.com)  
**Subject:** [FWD: RM 150 Home Page Submission]  
**Date:** Thursday, November 1, 2018 4:43:33 PM

---

----- Original Message -----

**Subject:** RM 150 Home Page Submission  
**From:** [info@improvefm150.com](mailto:info@improvefm150.com)  
**Date:** Tue, October 30, 2018 6:25 am  
**To:** [info@improvefm150.com](mailto:info@improvefm150.com)

## New Form Submission

**\* Name:** Hector and Holly Garcia  
**Address:** 376 Arroyo Ranch Road  
**\* Email:** [REDACTED]  
**City:** Kyle  
**Phone:** [REDACTED]  
**State:** Tx

**Comment:** We live in Arroyo Ranch subdivision and have MAJOR concerns about the FM 150 connection west of our neighborhood. A hill blocks the view when enter/exiting our neighborhood, which is extremely dangerous. There have been many accidents at our entrance and additional traffic that close to us would only increase the danger. The proposed connection(yellow option) would be much better for all involved. The connection to I-35 is a great idea, just praying you all hear our concerns and not put the connection west of our neighborhood. We appreciate your consideration.

**Zip code:** 78640

Form submitted from website: [improvefm150.com](http://improvefm150.com)  
Visitor IP address: [REDACTED]

**From:** [info@improvefm150.com](mailto:info@improvefm150.com)  
**To:** [info@improve150.com](mailto:info@improve150.com)  
**Subject:** [FWD: RM 150 Home Page Submission]  
**Date:** Thursday, November 1, 2018 4:42:48 PM

---

----- Original Message -----

**Subject:** RM 150 Home Page Submission  
**From:** [info@improvefm150.com](mailto:info@improvefm150.com)  
**Date:** Tue, October 30, 2018 7:29 am  
**To:** [info@improvefm150.com](mailto:info@improvefm150.com)

## New Form Submission

**\* Name:** Larry Simone  
**Address:** 126 Claudell de  
**\* Email:** [REDACTED]  
**City:** Kyle  
**Phone:** [REDACTED]  
**State:** [REDACTED]  
**Comment:** Need a 3 lane bridge on 150 at Waterleaf. Guard rail hit and destroyed 7 times this year. You made a 3 lane upgrade to the entire 150 east but the narrow bridge was never widened. What you all thinking. Help  
**Zip code:** 78640

Form submitted from website: [improvefm150.com](http://improvefm150.com)  
Visitor IP address: [REDACTED]

**From:** [info@improve150.com](mailto:info@improve150.com)  
**To:** [info@improve150.com](mailto:info@improve150.com)  
**Subject:** RM 150 Home Page Submission  
**Date:** Thursday, November 1, 2018 2:00:10 PM

---

## New Form Submission

**\* Name:** Andrea Kume

**Address:**

**\* Email:** [REDACTED]

**City:**

**Phone:**

**State:**

**Comment:** I am concerned about the safety of the 2 routes that are proposed north/west of Arroyo Ranch road. Those routes appear to intersect FM 150 at a spot where there is a curve and a blind hill. It is already difficult and somewhat dangerous to turn into Arroyo Ranch and get out of Arroyo Ranch onto FM 150. This would just increase the traffic flow very near the entrance to that subdivision. Additionally, if Arroyo Ranch Road eventually becomes a pass through, it will make the neighborhood dangerous for the families who live there. Please take this into consideration. The more southern route appears to be safer for Arroyo Ranch residents and it appears that route would not impact any neighborhoods as greatly.

**Zip code:**

Form submitted from website: [improve150.com](http://improve150.com)  
Visitor IP address: [REDACTED]

**From:** [info@improvefm150.com](mailto:info@improvefm150.com)  
**To:** [info@improvefm150.com](mailto:info@improvefm150.com)  
**Subject:** RM 150 Home Page Submission  
**Date:** Saturday, November 3, 2018 4:05:36 AM

---

## New Form Submission

**\* Name:** Mark Wistey

**Address:** Hutton

**\* Email:** [REDACTED]

**City:** Kyle

**Phone:**

**State:** TX

**Comment:** The Urban Road Configuration shows bicycles riding in the gutter. This is impossible due to city/county use of "wheel trap" storm drains, which slope suddenly sideways and trap the front wheel, throwing the biker into traffic. RM150 should implement bike-safe storm drains like parts of Post Road in San Marcos. Also, the Rural Roadway Configuration shows bicycles riding on sidewalk, which is dangerous to everyone involved: vehicles crossing the sidewalk will collide with bicycles, and pedestrian-bicycle collisions. Placing stop or yield signs at every crossing and driveway on the sidewalk or "bike path" hinders bicycles relative to the flow of traffic on RM150 itself, in violation of Texas Transportation Code 551.101. Instead post signs indicating "Yield to bike path." For example:  
<https://guelph.ca/living/getting-around/bike/cycling-facilities/#!tab5>

**Zip code:** 78640

Form submitted from website: [improvefm150.com](http://improvefm150.com)  
Visitor IP address: [REDACTED]

**From:** [Roger Falk](#)  
**To:** [info@improve150.com](mailto:info@improve150.com)  
**Subject:** 150 improvement  
**Date:** Monday, November 5, 2018 5:24:43 PM

---

Be sure to keep this vital lifeline through downtown Kyle - adding a continuous turn lane.

[Sent from Yahoo Mail for iPhone](#)

**From:** [Lila Knight](#)  
**To:** [Improve 150 Alignment Project](#)  
**Subject:** Re: RM 150 Comment Period Reminder  
**Date:** Monday, November 5, 2018 5:25:08 PM

---

I could use another week. You know, with the election this week and all. lol

Sent from my iPhone

On Nov 5, 2018, at 5:12 PM, Improve 150 Alignment Project <[info@improve150.com](mailto:info@improve150.com)> wrote:

[View this email in your browser](#)

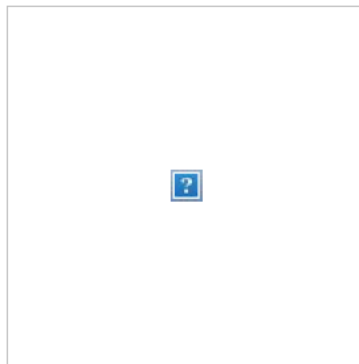

---

## RM 150 Comment Period - Through Nov. 8

This is a friendly reminder of the official comment period for the RM 150 Alignment Project Public Meeting held on October 25, 2018.

While comments are always welcome, they must be received or postmarked by **Thursday, November 8, 2018** to be a part of the official public meeting record.

Comments may be submitted by:

- Email: [info@improve150.com](mailto:info@improve150.com)
- Mail: RM 150 Alignment Project, PO Box 5459, Austin, TX 78763
- Website: [www.improve150.com](http://www.improve150.com)

---

Meeting materials are available for review online:

[View meeting materials](#)

**From:** [Robin Robinson](#)  
**To:** [info@improve150.com](mailto:info@improve150.com)  
**Subject:** question regarding proposed pipeline  
**Date:** Monday, November 5, 2018 5:33:53 PM

---

Are you in discussions with how the new proposed 150 project will be placed in conjunction with the new Permian Oil and Gas pipeline that is supposed to also come through this same area? Just wondering if you are in discussions with them since both may affect our property.

Robin Robinson

--

Robin Robinson

**From:** [John Reilly](#)  
**To:** [info@improve150.com](mailto:info@improve150.com)  
**Subject:** Water run-off  
**Date:** Monday, November 5, 2018 7:09:13 PM

---

Please don't design a rain water runoff from the widened road down the culvert on Rocking M road. There is already run off out of the PEC property that exceeds the culvert on the only side of the road where a usable culvert exists. Residents are already battling large rain run off, more might reach a critical level.

Thank you,  
John Reilly  
324 Rocking M Road  

**From:** [info@improve150.com](mailto:info@improve150.com)  
**To:** [info@improve150.com](mailto:info@improve150.com)  
**Subject:** Alignment Page Form Submission  
**Date:** Tuesday, November 6, 2018 3:48:42 PM

---

## New Form Submission

**\* Name:** Steve McCrady

**Address:** 197 Sweet Gum

**\* Email:** [REDACTED]

**City:** Kyle

**Phone:**

**State:** TX

**Comment:** It appears to me that D1 provides the best early route and that B2 provides the best route in that section. My concern is over the intersections with Old Stagecoach. As I am sure you know, Old Stagecoach is the primary cycling route from Austin to San Marcos with several large groups of riders on that road every weekend. My fear is that all it takes is one careless driver not paying attention to take out a large group. Is there going to be any kind of overpass to keep traffic moving through there without putting cyclists at risk?

**Zip code:** 78640

**Custom::**

Form submitted from website: [www.improve150.com](http://www.improve150.com)  
Visitor IP address: [REDACTED]

**From:** [Roy Baldrige](#)  
**To:** [info@improve150.com](mailto:info@improve150.com)  
**Subject:** Comments Following the 10/25/18 public Meeting  
**Date:** Wednesday, November 7, 2018 9:57:57 AM

---

Thank you for all the displays and personnel you provided at this meeting. Especially the display regarding the criteria that will be used to determine the final route of the roadway.

After reviewing this information, I would like to provide my recommendation for your consideration and I hope it meets the criteria established for approval.

I support the route as follows;

"A" to "A2" to "B2" to "C" to "D2" & "D3" (I suggest D2 be combined with D3 behind and to the North of the row of houses on Roland Lane, forming a gentle curve toward Roland Lane)

I do not think the double curve of "D2" is the safest route.

Thank you for allowing me an opportunity to comment.

**From:** [Gloria de Leon](#)  
**To:** [info@improve150.com](mailto:info@improve150.com)  
**Subject:** NEGATIVE IMPACT ON ARROYO RANCH NEIGHBORHOOD  
**Date:** Wednesday, November 7, 2018 3:10:23 PM

---

The proposed roadway is TOO CLOSE to our neighborhood and will directly affect 20 homeowners.

This road should expand the boundary away from this edge of our neighborhood. As is, the increased noise, fumes and pollution will have a negative impact on the entire neighborhood.

We are against the road as proposed and suggest a wider buffer between the road and our property lines.

Thank you.

Gloria de Leon  
861 Arroyo Ranch Rd.  
Kyle TX 78640  
[REDACTED]

**From:** [Damiano Hammond, Francesca M](#)  
**To:** [info@improve150.com](mailto:info@improve150.com)  
**Subject:** resident of Arroyo Ranch  
**Date:** Wednesday, November 7, 2018 3:35:16 PM

---

I was really disappointed to understand that the developers/engineers shared that they haven't gotten any feedback regarding the expansion of 150 in Kyle, Texas.

My husband, myself and my oldest son are some of the original home owners in Arroyo ranch. We have watched the development in our own immediate neighborhood as well as the City of Kyle. We are active readers of information and have attended meetings regarding the expansion. I'm sad to hear the meeting I didn't attend that supposedly there haven't been any contest to the proposals. You are correct, because the first any of us actually heard or saw of the proposal was the night of Oct 26<sup>th</sup>.

I have a concern for the proposed routes that make Arroyo Ranch a Drive through for 150. This is neighborhood, with families and children. Shame on the developers who cannot see that and think this is a safe idea. When was the last time you tried to turn into our neighborhood and pray to God that the person coming up on your rear stops so that you can make the L into the neighborhood. Or better yet, try to make the Right out with a hill blocking your view ?

I understand that a road and route is much needed. I'm not sure all the options are even considered viable.

I would ask that you consider the yellow routes that are on the proposed plans P5.

Thank you for the time and appreciate the consideration.

732 bella vista circle  
Since 2003

----

**Francesca Damiano Hammond, MSN, RN**

Clinical Manager  
Bipolar Disorder Center  
Cognitive Disorder Center  
Comprehensive Pain Management  
Musculoskeletal Institute

UT Health Austin | The University of Texas at Austin  
[REDACTED] | [uthealthaustin.org](http://uthealthaustin.org)

**From:** [info@improvefm150.com](mailto:info@improvefm150.com)  
**To:** [info@improvefm150.com](mailto:info@improvefm150.com)  
**Subject:** Alignment Page Form Submission  
**Date:** Wednesday, November 7, 2018 3:38:23 PM

---

## New Form Submission

**\* Name:** francesca  
**Address:** 732 bella vista circle  
**\* Email:** [REDACTED]  
**City:** kyle  
**Phone:** [REDACTED]  
**State:** TX  
**Comment:** Please consider P6. the others are too close to kids and buses.  
**Zip code:** 78640  
**Custom::**

Form submitted from website: [improvefm150.com](http://improvefm150.com)  
Visitor IP address: [REDACTED]

**From:** [colleen.villarreal](mailto:colleen.villarreal)  
**To:** [Info@improve150.com](mailto:Info@improve150.com)  
**Subject:** public meeting comments for 150 Expansion  
**Date:** Wednesday, November 7, 2018 5:01:33 PM  
**Attachments:** [image.png](#)

---

Hello,

In regards to the 150 expansion meeting last week, some of the proposed recommendations are troubling in regards to my neighborhood. The purple and orange routes are projected to go directly against the back property lines of Arroyo Ranch with the 150 high speed roadway. (The purple one is 200 ft away from the property lines of Arroyo Ranch) Both of those will enter just west of us on the other side of the hill. Exiting our neighborhood is already difficult and this along with the projected new neighborhood that will be built across from us will make the road even more dangerous. If this project does go forward, TXDOT could/would consider eventually buying the land at the end of Arroyo Ranch and making a direct cut through to the 150 expansion which would make our neighborhood a drive through. I am an Arroyo Ranch resident and do not agree with the proposed changes.

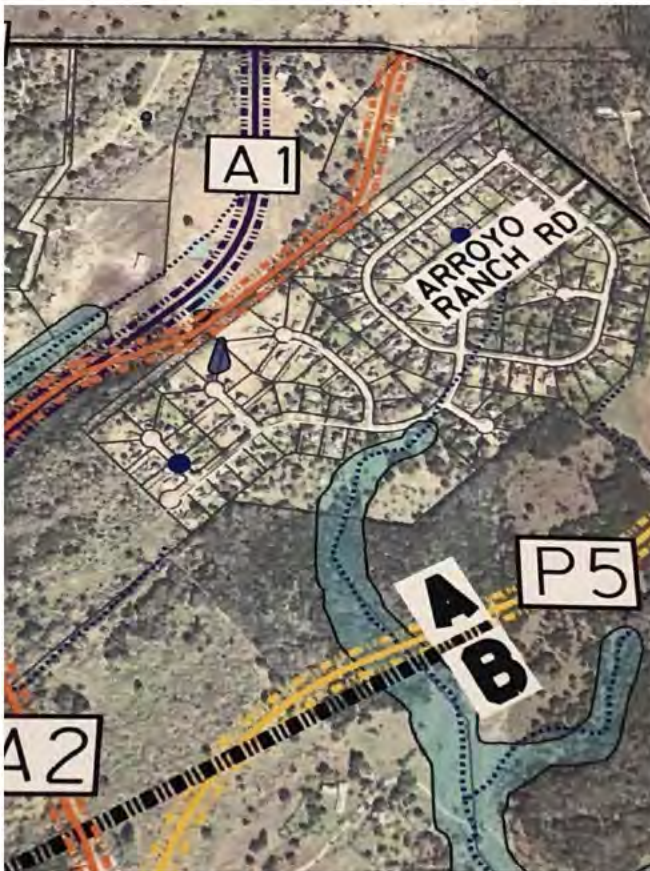

Thanks,

Colleen Villarreal  
633 Arroyo Ranch Rd  
Kyle, Tx 78640  
[REDACTED]

**From:** [info@improve150.com](mailto:info@improve150.com)  
**To:** [info@improve150.com](mailto:info@improve150.com)  
**Subject:** Contact Page form Submission  
**Date:** Wednesday, November 7, 2018 5:17:19 PM

---

## New Form Submission

**\* Name:** Rebecca Eichen  
**Address:** 801 Arroyo Ranch Rd.  
**\* Email:** [REDACTED]  
**City:** Kyle  
**Phone:** [REDACTED]  
**State:** TX

**Comment:** I have come to learn of the possibility of this expansion going through the neighborhood of Arroyo Ranch. Please know that this neighborhood is not ok with this proposal and plans to fight it should the city/state decide to move forward with this agenda. Please know that we certainly support growth and expansion for our community however we will not stand by while you destroy our neighborhood and safety by sending unnecessary traffic through a dense suburb filled with children living directly on the main road of potential traffic. Please consider any alternative that does not involve a cut through of our neighborhood.

**Zip code:** 78640

**Custom::**

Form submitted from website: [improve150.com](http://improve150.com)  
Visitor IP address: [REDACTED]

**From:** [Robin Taylor](#)  
**To:** [info@improve150.com](mailto:info@improve150.com)  
**Subject:** FM150 Improvements  
**Date:** Wednesday, November 7, 2018 7:21:19 PM

---

My name is Robin Taylor and I am a resident of Arroyo Ranch neighborhood. I want to let you know that I 100% disagree with the decision to implement the purple and orange routes behind our back property lines. Getting in and out of our neighborhood is already difficult. Please do not consider opening up Arroyo Ranch as a thru way, you will totally destroy our neighborhood and values of our homes. Please consider the yellow (P5) route.

Thank you,  
Robin Taylor  
456 Arroyo Ranch Road  
Kyle, TX 78640  

**From:** [Debra Courtney](#)  
**To:** [info@improve150.com](mailto:info@improve150.com)  
**Subject:** Arroyo Ranch  
**Date:** Thursday, November 8, 2018 8:43:32 AM

---

We have lived in Arroyo Ranch for 15 years, and I have lived in Kyle since 1982. I am abundantly aware of its growth.

I attended the first two Improve 150 meetings, where all of the options were laid and out and then reduced to two. My primary concern with the remaining possible corridors has always been the possibility of a cut-thru from Arroyo Ranch, although I just heard that it was being discussed only recently. Just because you CAN make it convenient for drivers, doesn't mean you HAVE to. But you damn well better respect the safety of our children in your effort to "improve safety along the **existing RM 150 roadway.**" There is nothing safe about deliberately funneling more traffic through a residential neighborhood.

Our kids ride their bikes, play ball and run back and forth from each others' houses, safe in the knowledge that people aren't speeding through the neighborhood trying to get to San Marcos 2 minutes faster. The school district has reduced the number of bus stops, requiring kids to walk farther at the exact same times drivers would be enjoying these "additional connections to the transportation network in this rapidly expanding area."

I don't want to see my little community become another Shady Hollow, and I'm pretty sure no one in a decision-making capacity would want that for their community.

Debra Courtney  
123 Campo De Oro - Arroyo Ranch  
Kyle, TX 78640



**From:** [Greg Southard](#)  
**To:** [info@improve150.com](mailto:info@improve150.com)  
**Subject:** Comment: RM 150 Preliminary Alternative Segments  
**Date:** Thursday, November 8, 2018 2:37:10 PM

---

As a Hays County taxpayer, I want to express my support for the proposed Alignment B2 over Alignment B1. First and most importantly Alignment B2 is within Corridor C, which was identified previously as the “Preferred Corridor” (whereas B1 is not). Corridor C was characterized as “Preferred” for several valid reasons as stated in the documentation from the Public Meeting held on August 2, 2018, being: [1] Consistent with the Hays County Transportation Plan; [2] Provides the most feasibility constructability; [3] Avoids impacts to business and public facility resources; [4] Allows for wider range of alternative alignments; [5] Best meets transportation needs of the study area; [6] and Balances human and natural environmental impacts without inhibiting future growth and development of the community. I assume that all these reasons were carefully considered by stakeholders and if the proposed alignment were to be constructed outside of Corridor C (e.g., Alignment B1), it completely goes against the RM 150 Corridor Evaluation as stated, published, and supported by RM 150 Alignment, Hays County, and TXDOT.

Other reasons to support Alignment B2 over Alignment B1 are that B2 is a shorter route (less cost to construct) and more of a straight path (improved safety due to less turns), both which support the stated purpose of the proposed project “to relieve congestion and improve safety along the existing RM 150 roadway from west of Kyle to I-35”. Another area of concern is that Alignment B1 will cross twice as many stream crossings as B2, increasing the cost of construction as well as have the potential for greater impacts to the environment.

As a scientist with over 20 years of experience with assisting in managing and protecting the state’s aquatic resources, I also have concerns with Alignment B1 in regards to the environmental and aquatic impacts associated with the construction and use of this proposed route. The EPA maintains that “Roads, highways, and bridges are a source of significant contributions of pollutants to our nation’s waters” [<https://archive.epa.gov/owow/NPS/roads.html>]. The proposed route for Alignment B1 is much closer to the Blanco River and has twice the stream crossings (as compared to Alignment B2), inevitably being a greater source of runoff pollution and negative impact to the environment. However, it shouldn’t take a scientist to clearly understand these concepts from just looking at the Initial Alignment Segments map. Alignment B1 route is simply not the right choice for a multitude of reasons.

In summary, the proposed Alignment B1 segment is NOT within the Preferred Corridor. When compared to Alignment B2, B1 is not as cost-effective and less safe with greater negative impacts to the environment and state waters. Thank you for the opportunity to comment and for your consideration of my viewpoint.

**From:** [Frank Pulis](#)  
**To:** [info@improve150.com](mailto:info@improve150.com)  
**Subject:** RM 150 Re-Alignment Comments  
**Date:** Thursday, November 8, 2018 3:24:25 PM

---

Dear Sir/Madam;

We attended your latest open house on Thursday, October 25<sup>th</sup>.

We think the environmental review process is going well.

However, we believe more consideration should be given to alignment segment P1. This is the most direct route North and West to the existing RM 150.

The proximity to a 4(f) property can easily be resolved with only a slight deviation.

Thank you for your consideration  
Sincerely,

*Frank and Susan Pulis  
325 Crystal Meadows Drive  
Kyle, TX 78640*



Virus-free. [www.avg.com](http://www.avg.com)

**From:** [REDACTED]  
**To:** [info@improve150.com](mailto:info@improve150.com)  
**Subject:** RESPONSE TO THE REQUEST FOR COMMENTS TO THE INFORMATION PROVIDED AT THE OCTOBER 25, 2018 OPEN HOUSE AT THE HAYS CISD PAC  
**Date:** Thursday, November 8, 2018 3:53:04 PM

---

At the Open House held October 25, 2018 at the Hays CISD PAC, we were informed that the primary reason for holding the event was to gather information regarding criteria being used to evaluate the various alternative routes for the RM 150 road. The team was looking for criteria we thought could be eliminated and other criteria that should be added and used for making the right decisions.

The October 9th email reminder of the October 25<sup>th</sup> meeting included a statement that described the purpose of the proposed project to be “to relieve congestion and improve safety along the existing RM 150 roadway from west of Kyle to I-35, and to provide additional connections to the transportation network in this rapidly expanding area of Central Texas.”

To that end, the following is a list of criteria we believe should be considered when making judgements as to which route is the best in view of congestion, safety, and connectivity. We also urge that the decision-makers to give greater weight to project costs and ecological impacts than to other considerations, such as a “scenic route.”

1. Which of the proposed alignments has the fewest FEMA floodplain crossings?
  - a. With flooding events in Central Texas, the need for adequate roadway and emergency access during significant rain events is ever increasing. A proposed alignment which reduces the number of significant floodplain and drainage crossings has a better opportunity to provide safe and reliable access during heavy rainfall events.
1. Which of the proposed alignments is the most cost effective with respect to stream and floodplain crossings? The National Weather Service Atlas 14 precipitation study should be taken into consideration with this evaluation criteria.
  - a. A significant cost associated with roadways is adequately designed stream crossings. The higher a roadway stream crossing is within a watershed, the narrower the stream crossing is likely to be. This means shorter bridges and other types stream crossing structures.
  - b. For example, I recently received notice of a proposed floodplain revision (LOMR Case No. 18-06-1606P) for the first creek in segment B, just west of the boundary between Segment B and Segment C. The map accompanying this notification showed the existing 100-year flood plain and the approved revised 100-year flood plain. This map shows the 100-year flood plain to become narrower where Segment B2 crosses this

creek and the 100-year flood plain became wider where Segment B1 crosses this creek. The 100-year flood plain is at least 150 feet wider at the B1 crossing than at the B2 crossing.

2. Which of the proposed segments has the shortest length?
  - a. The B-1/P5 option appears to be approximately 5,000 longer than the B-2/P6 option within Segment B. Shorter length means lower cost to design and construct the road, especially when combined with being higher in a watershed (see item 2 above).
3. Which of the proposed option has the shortest segment length through the Edwards Aquifer Recharge Zone?

Lana and Scott Nance

**From:** [Pam Smith](#)  
**To:** [info@improve150.com](mailto:info@improve150.com)  
**Subject:** RM150 Alignment/Comment Card with attachment  
**Date:** Thursday, November 8, 2018 4:40:37 PM  
**Attachments:** [Scanned from a Xerox Multifunction Printer.pdf](#)

---

Can you respond back, that this was received along with the attachment?? Thanks, Pam.

Wayne Smith and Pam Smith

[REDACTED] [REDACTED]  
1430 Roland Lane, Kyle, TX 78640

Email: [REDACTED]

Official Comments:

As home owners and business owners of the proposed road, Wayne and I (Pam)

\*first preference to the road would be to have D2 and D3 join together above our property.

I have attached a picture of this and the marking as to where it looks like they could be joining, is highlighted in orange.

This looks like on paper that there would not be as many curves.

\*Second preference would be to have 150 be D3.

\* Third preference would be to have 150 be D1

\*Forth preference would be to have 150 be D2

The other areas above us are not close to our home and do not affect us, best left for the ones that it affects, so did not comment on these.

Thank you,

Pam Smith  
[REDACTED]

*Rm 150 Alignment / Comment Card Attachment*



*Wayne or Pam Smith  
1430 Roland Ln. Kyle.*



**From:** [Kelly Sears](#)  
**To:** [info@improve150.com](mailto:info@improve150.com)  
**Subject:** Comments Against Plans  
**Date:** Thursday, November 8, 2018 8:42:41 PM

---

Good evening,

As 13 year residents of Arroyo Ranch we are completely disappointed that there is even a consideration of a cut through route using Arroyo Ranch Road as a throughway in our neighborhood to FM 150. We live at 688 Arroyo Ranch Road and we purchased our home for the quaint, quiet and safe neighborhood. To even consider this plan is appalling. With all the space available, the proposed plan that has a major road way only 200 ft from the outer edge of our neighborhood is disheartening. We did not purchase a home to only have it turned into a through way or next to a major road way that would bring unwanted traffic, noise, and a decrease in quality of our homes and neighborhood.

I would say that the best option is the P5 map/route that is furthest away from our neighborhood. We already have issues with traffic speeding down FM 150 from Driftwood towards Kyle and with a slight hill, it is extremely hard for our drivers in our neighborhood to truly enter and exit our subdivision without have to speed out in hopes that a car is not coming over the hill going 60-70 miles an hour. People do speed...a lot and often.

To be clear, we are completely against making any part of Arroyo Ranch a throughway for traffic or having any major roadway so close to our neighborhood. If I had to choose, route P5 would be our choice.

John and Kelly Sears



## E. Figures

Exhibit Boards.....	171
Preliminary Alternative Segments Map.....	176
Comment Card.....	177
Contact Card.....	179
Photos.....	180



# WELCOME

RM 150: From West of Kyle to I-35  
Oct. 25, 2018

Thank you for your interest in the RM 150 project. The purpose of this meeting is to share project information, alignment alternative segments, and the criteria for evaluating them. Please review exhibits, visit with the project team, ask questions, and provide your feedback.

Your input and comments are valued. Please share comments by completing a comment card or emailing them to: [info@improve150.com](mailto:info@improve150.com)

The environmental review, consultation, and other actions required by applicable Federal environmental laws for this project are being, or have been, carried out by TxDOT pursuant to 23 U.S.C. 327 and a Memorandum of Understanding dated December 16, 2014, and executed by FHWA and TxDOT.

## PURPOSE AND NEED



The purpose of the proposed project is to relieve congestion and improve safety along the existing RM 150 facility from west of Kyle to I-35 and to provide additional links in the transportation network in this growing Central Texas region.

### Congestion

The City of Kyle is projected to grow 329% from 2010-2040

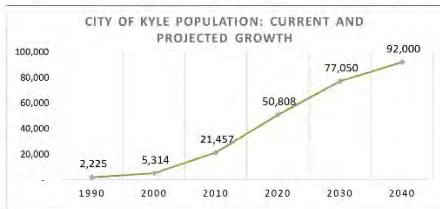

Hays County is projected to grow 300% from 2010-2040

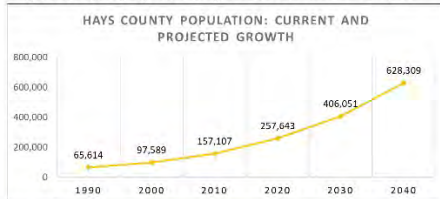

Source: Census Bureau, TWDB 2016 Water Plan, CAMPO 2040 RTP

### Safety

- 254 reported crashes (2010-2017)
- Crash rate on RM 150 is higher than the statewide average

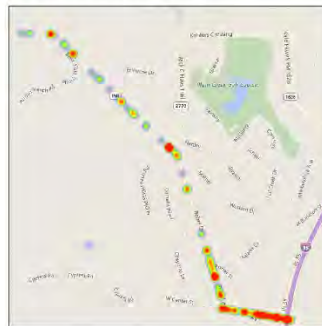

Source: TxDOT CRIS. The heat map shows the location of crashes on RM 150, with red indicating greater crash activity and green indicating lower crash activity.

### System Linkage

- Limited connections to I-35
- UP railroad at Center Street causes backup



## PROJECT DESCRIPTION



### This Project Includes

- Evaluation of alternative segments to identify the location for RM 150
- Preliminary design of a four-lane divided road
- Bicycle and pedestrian accommodations

### Example Roadway Configurations (urban and rural sections)

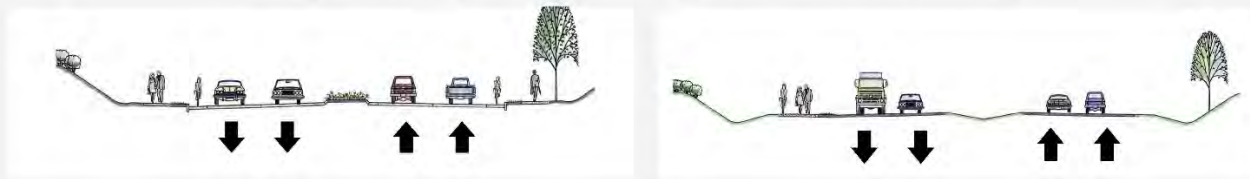

To construct this type of road, a minimum of 150 feet of right of way would be needed. Through this process, the right of way and roadway configuration would be refined, and the bike and pedestrian accommodations would be identified.

## TRAFFIC DEMAND



Traffic conditions were studied and modeled based on population projections through the year 2040 for Hays County.

### Growth Considerations

- In Hays County, near Kyle, the area with the lowest population density and the most available land is to the west of I-35
- Currently traffic on the west side of I-35 has access to three interchanges (FM 1626, Center Street, and Yarrington Road)
- RM 150 will continue to experience a growing traffic demand

2040 Forecasted RM 150 Traffic Demand

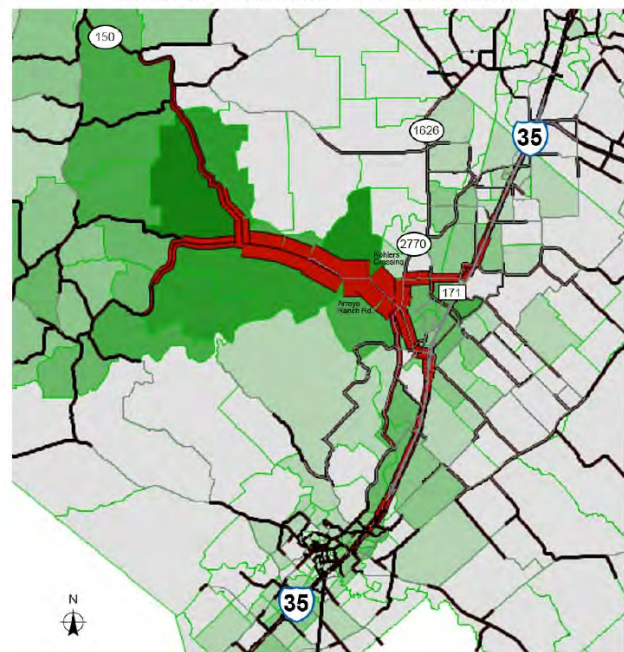

**Origin Destinations** (locations RM 150 traffic is coming from/going to; darker colors represent higher volume)

**RM 150 Traffic Volume**

# POTENTIAL ENVIRONMENTAL CONSTRAINTS



# PROJECT PROCESS



**Summer 2018**  
Share initial alternative segments, purpose and need, project updates and gather input

**We Are Here**



**Winter 2018-Spring 2019**  
Perform technical analysis and prepare Draft Environmental Impact Statement (EIS)

**Summer 2020**  
Receive Environmental Decision



**Fall-Winter 2018**  
Share preliminary alternative segments, evaluation considerations, and gather input

**2019-2020**  
Continue studies, share Draft EIS, agency coordination, share Final EIS

This timeline is preliminary and subject to change.

## Stay Involved!

- Attend public meetings
- Share input
- Reach out with questions or request a meeting



512-533-9100



[info@improve150.com](mailto:info@improve150.com)



[www.improve150.com](http://www.improve150.com)

# INITIAL ALIGNMENT SEGMENTS

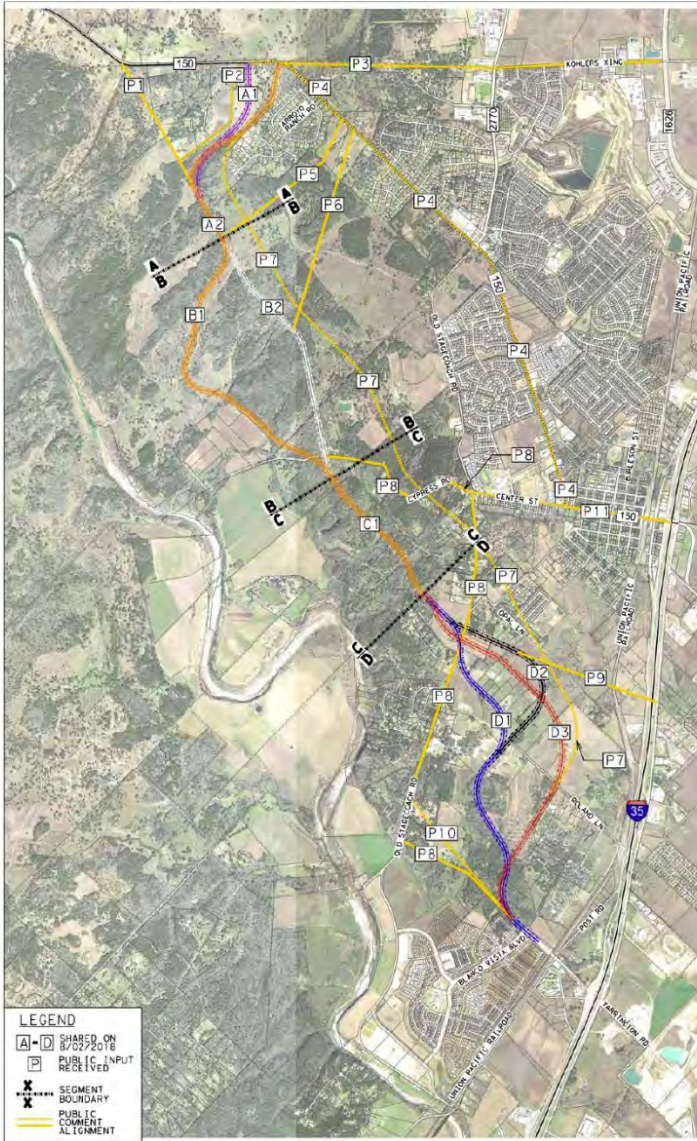

## Initial Alignment Segments

- 8 segments were shared with the public on Aug. 2, 2018
- 11 segments were added due to public input
- All 19 were screened
- 10 alignment segments will move forward for more detailed analysis and evaluation

Initial Alignment Segments Removed																				
	Metric	A1	A2	B1	B2	C1	D1	D2	D3	P1	P2	P3	P4	P5	P6	P7	P8	P9	P10	P11
<b>Previously Evaluated or Similarity</b> Was the alignment studied and eliminated in previous Corridor Evaluation Report and/or similar to another proposed alignment?	Yes/No	No	No	No	No	No	No	No	No	No	No	Yes	Yes	Yes	No	No	No	No	No	Yes
<b>Design Criteria</b> Does the route conflict with Federal or State geometric or design safety criteria?	Yes/No	No	No	No	No	No	No	No	No	No	No	No	No	No	No	No	No	Yes	No	No
<b>Major Neighborhood Impact</b> Does the route bisect an existing neighborhood?	Yes/No	No	No	No	No	No	No	No	No	No	No	No	No	No	No	No	No	No	No	No
<b>Cemetery</b> Does the route impact any cemeteries?	Yes/No	No	No	No	No	No	No	No	No	No	No	No	No	No	No	Yes	Yes	No	Yes	No
<b>Rail Crossing</b> Does the route require a new railroad crossing?	Yes/No	No	No	No	No	No	No	No	No	No	No	No	No	No	No	No	No	Yes	No	No
<b>Known 4(f) Properties</b> Does the route conflict with any known 4(f) properties?	Yes/No	No	No	No	No	No	No	No	No	Yes	No	No	No	No	No	No	No	No	No	No

# ANALYSIS OF PRELIMINARY ALTERNATIVE SEGMENTS



- First, all preliminary alternative segments will be evaluated for environmental considerations, ROW impacts, and engineering considerations
- Second, the remaining alternative segments will be combined to form continuous alternative alignments and will be evaluated for meeting the purpose and need
- Share comments on the draft criteria by completing a comment card or submitting by Nov. 8, 2018

Criteria	Preliminary Alternative Segments										
	A1	A2	B1	B2	P5	P6	C1	D1	D2	D3	
<b>Environmental Considerations</b>											
Acres of Impervious Cover in Edwards Aquifer (Contributing and Recharge Zones)											
Acres of Golden-Cheeked Warbler Habitat in Proposed ROW											
Number of Stream Crossings											
Number of Impacts to Section 4(f) Properties (Parks and Historic Sites)											
<b>Right of Way Impacts</b>											
Acres of Proposed ROW Requirements											
Number of Parcels Affected											
Potential Residential and Commercial Displacements											
<b>Engineering Considerations</b>											
Number of Anticipated Bridge/Culvert Crossings											

Purpose and Need (Yes or No)
Relieves Traffic Congestion Along the Existing RM 150
Improves Safety Along the Existing RM 150
Provides Additional Links in the Transportation Network











Hays County, in cooperation with the Texas Department of Transportation, is working on the RM 150 alignment project from just west of Kyle to near I-35.

The purpose of the proposed project is to relieve congestion and improve safety along the existing RM 150 facility from west of Kyle to I-35 and to provide additional links in the transportation network in this growing Central Texas region.

**We want to hear from you!**

Please reach out at any time with questions and comments.

-  [improve150.com](http://improve150.com)
-  [info@improve150.com](mailto:info@improve150.com)
-  512-533-9100

Photos









## **F. Description of project modifications resulting from public meeting**