



Documentation of Public Meeting

Project Location

Hays County

Ranch-to-Market 150

CSJ: 0805-04-028; 0016-17-013

Project Limits

From I-35 to Ranch-to-Market 150 West of Kyle

Meeting Location

Wallace Middle School (Cafeteria)
1302 W. Center Street, Kyle, TX 78640

Meeting Date and Time

August 2, 2018 from 4:00 p.m. to 7:00 p.m.

Translation Services

Spanish and ASL translation available at meeting

Presenters

N/A

Elected/Public Officials in Attendance

Commissioner Mark Jones, Hays County, Precinct 2
Commissioner Ray Whisenant, Hays County, Precinct 4

Total Number of Attendees (approx.)

172

Total Number of Commenters

34

Contents

A. Comment/response matrix.....	2
B. Notices.....	10
C. Sign-in sheets.....	118
D. Comments received.....	126
E. Figures.....	194
F. Description of modifications resulting from public meeting.....	207



A. Comment/Response Matrix

Committer Number	Committer Name	Date Received	Source	Comment	Comment Topic	Response
1	Evangelina Chapa	8/2/2018	Comment Card	We are concerned about County road tax. What is the percentage breakdown increase on taxes for individual household. Since this is proposing to be planned next to a school, is the Southern connection being connected to service lane via Opal or is it going to angle towards the Yarrington road bridge. Is there going to be modification to current Yarrington Bridge to facilitate on fly over connection to IH 35 North and South.	Impact to taxes Connection to I-35	Funding for construction has not yet been identified at this point and can potentially come from multiple sources (state, federal, and local partnerships). Yarrington Road was identified as a preferred connection point to I-35 as there is an existing overpass at the Union Pacific Railroad and the direct connection to I-35.
2	Anna Boling	8/2/2018	Comment Card	D-3, Not D-21 After discussion with some city officials, it is my understanding that the property owners on each side of S. Old Stagecoach Rd do not care if the road goes through their properties. I am in D-2 and obviously I object to it going through my fairly recently acquired property which is my home & business. We are surrounded by oaks, some heritage oaks. Call me if you would like to discuss. Anna Boling [phone number redacted]	Preference for D3 Opposition to D2 Concern for personal property	Your preference has been noted and public input will continue to be an important part of this project. The environmental study is following the National Environmental Policy Act (NEPA) as an Environmental Impact Statement (EIS) and considerations such as personal property, vegetation, and trees will be evaluated and considered within the EIS.
3	Juanita Parsons	8/2/2018	Comment Card	If the project proceeds, my preference would be D1 - my least desirable would be D4. Thank you for considering my input. Major concerns: noise, animal habitat, air pollution, water impact.	Preference for D1 Opposition to D4 drawn on map by public Impacts to community and environment	Your preference has been noted and public input will continue to be an important part of this project. The environmental study is following the National Environmental Policy Act (NEPA) as an Environmental Impact Statement (EIS) and considerations such as noise, wildlife, and air and water quality will be evaluated and considered within the EIS.
4	Roger Falk	8/2/2018	Comment Card	1. Should this "plan" not come to fruition, do you have a Plan "B"? With the growth in the area, 150 will need greater capacity. 2. Who will assume the maintenance of 150 in town and Center Street in particular should this change happen?	Backup plan Ownership and maintenance of road	Currently, TxDOT and Hays County plan to move forward with the environmental process to identify a recommended alignment. At this point, there is not a backup plan to address the purpose and need for this project. Should the No-Build alternative be selected, roadway congestion and development in the area are expected to continue. TxDOT, Hays County, and the City of Kyle will coordinate on ownership and maintenance of the existing RM 150, Center Street, and any new alignments if a build alternative is selected.
5	[Not provided]	8/2/2018	Comment Card	I've been to these meetings before, and it was clear to me at the first one that Corridor C was already chosen. The reports were printed with that option as the featured one. The other corridors were listed merely for show. What we, the residents, want does not matter, as someone has already decided who will benefit from the building of a road that bypasses Kyle. Why are certain areas already protected from having a road go through them? I wish you people would stop assuming we are too ignorant to see what is happening here. Printing out one map that shows only one option makes it clear what we say is irrelevant. If you were truly to show options, you would have planned this road to be the shortest, cheapest route to I35. That is to go through Kohler's crossing - an existing wide road. But I guess that would make it harder to hide the water line going to feed the unmanaged growth in Dripping Springs, wouldn't it?	Questions on protected areas Preference for Kohlers Crossing Transparency and public input process Water line	The Corridor C was previously identified as the preferred area to evaluate different alignments for this project. The Kohlers Crossing connection was not selected in the previous study due to the proximity and impact to the schools and the lack of overpasses at UPRR and I-35. In addition, the City of Kyle Transportation Master Plan identifies a loop that would help serve traffic looking for a connection to I-35 near Kohlers Crossing. Travel patterns will be evaluated as a part of this study. Public involvement is an important part of this process and the project team is evaluating all new alignments and input shared by the public.
6	[Not provided]	8/2/2018	Comment Card	Who will be paying for this? Developers? Will there be a pipeline with it? I believe it's more necessary and definitely more beneficial to improve existing roads. Entrance - dangerously close to Arroyo Ranch. Why DS to 35? Eludes downtown Kyle.	Funding Pipeline Arroyo Ranch safety concerns Connection to I-35	Funding for construction has not yet been identified at this point and can potentially come from multiple sources (state, federal, and local partnerships). This NEPA study is for a roadway facility and does not include planning for water or pipelines. No utility coordination has occurred and would begin later in the process. However, these issues are looked as part of the cumulative impact analysis. Sight distance and safe turning radii will be evaluated for all intersections. Additionally, safety comments for the intersection of Arroyo Ranch Road and RM 150 have been shared with Hays County and TxDOT staff for evaluation. The purpose of this proposed project is to relieve congestion and improve safety on the existing RM 150 facility from west of Kyle to I-35 and to provide additional links in the transportation network in this growing Central Texas region. Improvements to Center Street to add capacity would have significant negative impacts to property owners and businesses and the character of the area. Yarrington Road was identified as a better option due to the existing overpass at the Union Pacific Railroad and the direct connection to I-35.
7	JoAnn Villasana	8/2/2018	Comment Card	I do not approve of new highway running through downtown Kyle + approve of current recommendations.	Support recommendations	Your preference has been noted and public input will continue to be an important part of this project

8	[Not provided]	8/2/2018	Comment Card	A - Option A1 is best to leave space between Arroyo Ranch & gasline easement. A - stop light at A1 & FM150 intersection B - To meet objective for traffic to bypass Kyle, are there plans to connect the bypass to Stagecoach, to have traffic feed into 2770? If not, shorter to go through town	Preference for A1 with signal Connection to Old Stagecoach	Your preference has been noted and public input will continue to be an important part of this project. The existing connection of Old Stagecoach Road and RM 2770 would remain in place. In the previous study, the Kohlers Crossing connection was not preferred due to the proximity and impact to the schools and the lack of an overpass at UPRR and I-35. In addition, the City of Kyle Transportation Master Plan identifies a loop that would help serve traffic at RM 2770 looking for a connection to I-35 near Kohlers Crossing.
9	Larry Kruzic	8/2/2018	Comment Card	I can live with any of the three proposed (D1, D2, D3) right of ways that is located near Roland Lane. I am the owner of Texas Old Town. If the right of way is on my East Boundary, it will be okay. If it is further East that will be fine also. If you could stay away from Wild Cat Hollow as much as possible I think that would be appreciated by the people who live in that subdivision. I think D2 is the one I favor the most.	Preference for D2 Impacts to Wildcat Hollow	Your preference has been noted and public input will continue to be an important part of this project. The environmental study is following the National Environmental Policy Act (NEPA) as an Environmental Impact Statement (EIS) and impacts to existing neighborhoods will be evaluated and considered.
10	Mary Jo Piazza Herrin	8/2/2018	Comment Card	I would not want to have the project too close to our neighborhood it is quiet and full of nature. The entrance into our neighborhood is dangerous as it is. We need the other developments to be aware of the existing wrecks that are documented at the entrance of Arroyo Ranch Rd & RM 150. I have noted on the map proposed and would like to add please watch for the other developments in future to not all dump in same area. Also do not want City of Kyle to annex us. We would be taxed out of our homes. I live in Arroyo Ranch. We do not want the Corridor further from A1 more west down FM 150. The hill is a blind problem getting out and entering Arroyo Ranch Road. I live on Campo De Oro.	Impacts to Arroyo Ranch Growth and annexation Arroyo Ranch safety concerns	The environmental study is following the National Environmental Policy Act (NEPA) as an Environmental Impact Statement (EIS) and impacts to existing neighborhoods are will be evaluated and considered. TxDOT and Hays County do not have the authority to control growth or developments. However, as part of this project, the team is coordinating with the City of Kyle to better understand future plans, and refer you to the City of Kyle on more information regarding annexation. Sight distance and safe turning radii will be evaluated for all intersections. Additionally, safety comments for the intersection of Arroyo Ranch Road and RM 150 have been shared with Hays County and TxDOT staff for evaluation.
11	Robert Canales	8/2/2018	Comment Card	I would prefer D4 - take Yarrington straight to Old Stagecoach Road then turn right. Stay off of Roland Lane. Old Stagecoach Road is bigger than Roland Lane & Roland Lane is scheduled to have 300 homes put in making it more congested taking Yarrington Rd straight to Old Stagecoach Road does not interfere with any existing homes as of today.	Preference for D4 (drawn on map by public)	Your preference has been noted and public input will continue to be an important part of this project. This study will include evaluating traffic on local roads and future development plans.
12	[Not provided]	8/2/2018	Comment Card	Bring Hays County Transportation Plan Map. Give context to what is planned, a larger area map of Kyle, Kyle Loop, etc.	Other area projects	The Hays County Transportation Plan will be available for review.
13	Rosalinda Zuniga	8/2/2018	Comment Card	Area D - prefer the D1 route. D3+D2 negatively affect existing houses! Prefer north of Wildcat Hollow!	Preference for D1 Opposition to D3, D2	Your preference has been noted and public input will continue to be an important part of this project.
14	Joe & Carol McElroy	8/2/2018	Comment Card	Please see comments on the back! D-3 would be our preferred corridor. We have a very high traffic pattern on our road. D-3 would hopefully ease the high speed & congestion on South Old Stagecoach Rd. We have been at 2195 South Old Stagecoach for 26 years & we are deeply concerned. Thank you.	Preference for D3 Old Stagecoach Road existing traffic	Your preference has been noted and public input will continue to be an important part of this project. This study will include evaluating traffic on local roads.
15	Ruben and Rachel Guerrero	8/2/2018	Email	We still do not see how this road is going to help a large number of residents in and around Kyle at the present time. It may help developments along this area in the future. With that said, after studying the maps you presented at the public meeting, it seems D2 would be our preference. The D1 route would definitely affect more of our neighbors in a negative way as traffic would increase significantly around established neighborhoods.	Purpose of the project Preference for D2 Opposition to D1	The purpose of the proposed project is to relieve congestion and improve safety along the existing RM 150 facility from west of Kyle to I-35 and to provide additional links in the transportation network in this growing Central Texas region. The improvements would provide another connection to I-35 with a UPRR overpass. This connection will help with congestion on Center Street as there is limited room for added capacity improvements through downtown Kyle. In addition, no-build is an alternative that is studied in this process. Your preference has been noted and public input will continue to be an important part of this project.
16	Reid B. McCoy	8/2/2018	Comment Card	Blanco River Investments, representing the McCoy-Remme family, appreciates the opportunity to comment on the proposed alignment. Four generations of our family have enjoyed our property in rural Hays County over the past 50 years. On this property we've built homes, celebrated marriages, mourned the loss of love ones, gathered for holidays, raised our livestock, fished and paddled the Blanco River, and hiked the beautiful vistas. Given the incredible growth in Hays County, we also recognize and embrace the need to improve this road to provide safe and efficient travel for our fellow citizens. We appreciate the project's focus on balancing the County's unique character with future improvement plans. We agree with the location of the proposed alignment through our property, and will continue to work with the project to help it succeed. We expect, as the project progresses, to be given the opportunity to provide input on the project design and look forward to continuing this work together.	Support recommendations Public input process	Your comment has been noted, including your support for the area notated as Corridor C on maps shared at the meeting. Public input will continue to be an important part of this project, and we will continue to update you and welcome additional input as this study continues.

17	Jubal Grubb	8/2/2018	Letter	<p>Thank you for the open house and opportunity for input. There is a section of the project that I would like to bring to your attention that has generated much concern for many residents in the Arroyo Ranch neighborhood, and most directly for me and my family.</p> <p>The intersection of RM 150 and Arroyo Ranch Road as shown in the included figure 1 seems to have become especially dangerous in the past several years. We have lived in the neighborhood for nearly 15 years and have observed an increase in near-miss incidents and actual collisions. This information is not anecdotal, and data records can be seen on the state's crash record information system (https://cris.dot.state.tx.us/public/Query/app/public/welcome). I have personally been in several near-miss incidents, and they happen from both the east and west bound traffic.</p> <p>The problems:</p> <p>East bound traffic on approach to the entrance of the Arroyo Ranch neighborhood is typically traveling above the speed limit. Sometimes they are not. Either way, they have a limited sight distance problem - as they travel east towards the entrance they are traveling uphill, and as they crest the hill they are presented with a short distance, approximately 750 feet, to the entrance of the neighborhood. Vehicles leaving the neighborhood, that turn right (eastbound), are very frequently overtaken and most often tailgated and harassed by east bound RM 150 traffic. Imagine if you will, I am waiting for an opportunity to turn onto RM 150. I look to the left (west) and I see no vehicle cresting the top of the nearby hill, so I turn out onto RM 150. All of a sudden I see in my rear view mirror that there is a vehicle that has crested the hill and is fast approaching. I do my best to accelerate but the vehicle behind me must slow down. What typically happens is that the vehicles come up on me very fast and either honk, flash their lights, shake their fists, do all of those things, and possibly even attempt to pass. If they pass and speed ahead then they are endangering the vehicle occupants that are coming out of or going into the other neighborhoods (Dove Hollow for example).</p> <p>West bound traffic on approach to the Arroyo Ranch neighborhood must slow down to turn into the neighborhood. It happens time and time again, so frequently that I have lost count that west bound traffic has nearly collided into my vehicle from behind. I have personally have had drivers wait until the last moment to slow down and have slammed on their brakes and slid nearly into me while I wait for east bound traffic cresting the hill to pass by. Vehicles have nearly collided into the back of my truck from behind either skidding to a stop, or have swerved off of the road (no shoulder) because they did not realize I was stopped with my turn signal indicating that I am waiting to turn. It is a special moment when that happens when I glance in my rear view mirror to look at my children in their baby car seats, and then realize that I have to floor the accelerator and dump the clutch to lurch forward to avoid near death. Often time people honk, shake their fists, and generally tail gate in that area. The Crash Record Information System shows data that indicate the intersection has become more dangerous over time.</p> <p>The problem is bad at the intersection at Arroyo Ranch, but not exclusive to that intersection. All of the neighborhood intersections east of Arroyo Ranch experience some version of these problems. Vehicles (people) coming from and going to Meadow Woods, Quail Meadows, Dove Hollow Estates, and every ranch in between Arroyo Ranch and Old Stagecoach Road/2270 experience this.</p> <p>Solution to consider: Please consider widening the roadway in the affected area that I have described. If possible, something similar to a three lane divided roadway, i.e., one lane in each direction with a center turn lane in appropriate areas, right turn lanes for vehicles entering, and acceleration/merge lanes for vehicles exiting.</p> <p>Additionally, the speed should be reduced significantly in the affected area. Reduced speed should begin well before and to the west of Arroyo Ranch and continue as reduced speed all of the way to Old Stagecoach Road/2270.</p> <p>Consider also that these problems are going to be compounded significantly when development begins and more houses are built on the north side of RM 150 right across the street from Arroyo Ranch neighborhood. There is an application to subdivide notice posted in the vicinity, and the master plan /concept shows several hundred houses planned in the next few years.</p> <p>For now, the sign on RM 150 (to the west of Arroyo Ranch) simply indicating that there is limited sight distance does absolutely nothing. If possible, rumble strips, flashing light intersection indicator, electronic radar speed indicator signage, or something is needed very soon.</p> <p>I would appreciate if you would consider these safety concerns, and incorporate some solutions into your planning and design.</p>	Arroyo Ranch safety concerns Development	<p>Your comment has been noted, and public input will continue to be an important part of this project.</p> <p>Sight distance and safe turning radii will be evaluated for all intersections. Additionally, safety comments (including your comments on limited sight distance, lower speed limits, and modifications of RM 150 to three lanes) for the intersection of Arroyo Ranch Road and RM 150 have been shared with Hays County and TxDOT staff for evaluation.</p> <p>The project team is coordinating with property owners and local agencies to understand existing conditions and structures and to minimize impacts where possible. The project team is coordinating with the City of Kyle to identify planned and future developments in the area.</p>
----	-------------	----------	--------	---	--	---

18	Judge Chuck Miller	8/3/2018	Email	Assuming the proposed plan still calls for a straightening of a curving portion of RR150 where it meets the eastern arm of Woods Loop near RR12, this calls for the east section of Woods Loop to be extended to meet 150 again. Currently Woods Loop's intersection with 150 is surrounded by little snippets of land owned by the county or state or city or who knows who. Please LANDSCAPE around the new intersection of Woods Loop and 150. No one else will own up to doing it, so we need the plan to account for preventing a very unsightly stretch of road. Thank you Chuck Miller and many neighbors, 300 Woods Loop, Driftwood, 78619. [Phone number redacted]	RM 150 Character Plan and Woods Loop intersection	This section of RM 150 at Woods Loop and RM 12 is part of the RM 150 Character Plan. While we appreciate your comment, it relates to an area that is outside the area off the RM 150 Alignment Study. The comment has been shared with the appropriate Hays County staff for follow up.
19	Duane Beals	8/4/2018	Email	If it MUST be built then I believe options B-1 and D-1 would be the easiest to travel and the least destructive of existing properties. I still fail to see the advantage of this route, given that nearly 90% of traffic on RM150 coming from the west through Kyle turns NORTH on IH35. With nothing in sight for the future to the south of Kyle that would change that, why build it here at all?	Preference for B1, D1 Need for project	Your preference has been noted and public input will continue to be an important part of this project. The connection to Yarrington Road was identified as a connection to I-35 as there is an existing overpass at the Union Pacific Railroad with a direct connection to I-35. This additional connection will serve existing and future traffic volumes as the area including Kyle and San Marcos is projected for high growth. Travel patterns will be evaluated as a part of this study.
20	Jim Williams	8/4/2018	Email	As a resident of Wildcat Hollow, we would absolutely prefer the D3 option, as far away from our backyards as possible. D3 appears to pass close to the Madeline Manor business and I expect they would welcome easy access to their property/business. The road noise from the other options would be unacceptable. Residents of Wildcat Hollow are united and prepared to litigate if necessary, if the other options are chosen (D1-D2).	Preference for D3 Opposition to D1, D2 Impacts to Wildcat Hollow	Your preference has been noted and public input will continue to be an important part of this project. The environmental study is following the National Environmental Policy Act (NEPA) as an Environmental Impact Statement (EIS) and impacts to existing neighborhoods and noise impacts will be evaluated and considered.
21	Joyce Canales	8/5/2018	Email	After reviewing the alignment map to re-route RM 150, I suggest that instead of making the zig zag to cut thru to Roland Ln why not make a straight road (Yarrington Road) from I-35 to Stagecoach Road and make improvements to Stagecoach Road. This road improvement will benefit everyone traveling from the Blanco Vista area into the Kyle Market Center area. I hope that your committee will take my suggestion into consideration. Thank you.	Alternative alignment on Old Stagecoach Road	The initial alignment alternatives avoided Old Stagecoach Road as an expansion would have significant impacts to properties and other resources abutting the road. Your preference has been noted, and this alternative will be evaluated as a part of this process.
22	Joyce Canales	8/7/2018	Email	I do have a question about the map that was on display at the August 4th meeting. What does the large shaded green area indicate?	Corridor C	The green shaded area on the map represents Corridor C, the area that was previously identified as the preferred general area for the RM 150 realignment in 2015. For more information on that study: http://www.improve150.com/assets/fm-150-west-alignment-study-corridor-evaluation-report.pdf
23	Robert Kleeman	8/14/2018	Email	I fully support the construction of the proposed RM 150 if it follows the B2 segment. I oppose Segment B1 for the following reasons: Corridor C was selected after a lengthy process and a lot of public input. Segment B1 strays out of Corridor C and into Corridor D, a route previously rejected during the Corridor selection process. Segment B1 is longer and has a tight radius curve that is effectively a right angle turn. Such a curve is dangerous and would require a much lower speed limit. Segment B1 also straddles several property lines west of Cypress Road. Segment B1, as depicted, would be located in an area where there are significant steep slopes. All of these factors will make Segment B1 more expensive than Segment B2.	Preference for B2 Opposition to B1 Previous public input	Your preference has been noted and public input will continue to be an important part of this project. The preliminary alignments that are outside of Corridor C were drawn by property owners for consideration. The Corridor C was previously identified as the general preferred area. The environmental study is following the National Environmental Policy Act (NEPA) as an Environmental Impact Statement (EIS) and considerations such as property impacts, existing features (such as hills and terrain), and roadway constructability (such as curve radii) will be evaluated and considered.
24	Beth Smith	8/15/2018	Email	Just a couple of observations. It is dangerously close to the Arroyo Ranch Subdivision Blind Curve Entrance. Not quite clear on what entities will be maintaining the road, or paying for it to be constructed. Thank you	Arroyo Ranch safety concerns Funding and maintenance	Sight distance and safe turning radii will be evaluated for all intersections. Additionally, safety comments for the intersection of Arroyo Ranch Road and RM 150 have been shared with Hays County and TxDOT staff for evaluation. Funding for construction has not been identified at this point as we are working to identify the alignment or solution for the project. Once that is complete funding can come from many sources (state, federal, and local partnerships). TxDOT, Hays County, and the City of Kyle will coordinate on ownership and maintenance of RM 150, Center Street, and any new alignment once it is identified.
25	William Atkinson	8/15/2018	Email	The City of Kyle has a development with the Driskell property that does not include the proposed alignment. It is already going through the platting process. The property's eastern edge is the Union Pacific Rail Road. The North and South boundaries are Opal and Roland lane. There is a City of Kyle water tower in the middle. I marked the site location on one of the maps at the Wallace Middle School meeting.	Development	The project team is coordinating with property owners and local agencies to understand existing conditions and structures and to minimize impacts where possible. The project team is coordinating with the City of Kyle to identify planned and future developments and will research the noted Driskill Property.
26	David Beseda	8/16/2018	Email	I would prefer to see the existing FM 150 upgraded. What are the plans for this roadway if the proposed new roadway goes in?	Existing RM 150 Alignment Alternative	Your preference has been noted and public input will continue to be an important part of this project. Upgrading the existing RM 150 was evaluated in the previous study. It was not the preferred alternative due to significant negative impacts to properties along RM 150 and through the City of Kyle, and there is not an overpass at the Union Pacific Rail Road. TxDOT, Hays County, and the City of Kyle would coordinate on ownership and maintenance of the existing RM 150 and any new alignments after a plan has been developed. The existing RM 150 would continue to serve local traffic.

27	Lana Nance	8/16/2018	Email	We are very proud and happy to be a part of the FM 150 project. The goals and objectives appear to be carefully thought out and adjusted to fit changing circumstances. We feel confident that as the process continues we can look forward to the continued efforts of our representatives to make the best decisions for our county and its citizens. We were very satisfied with the decision to select Corridor C (Exhibit B2) as we believe the County was correct in selecting that location as the best one fitting the desired plan. That corridor for the most part is fairly straight, flat, and avoids deep drain ways that are closer to the Blanco River. We are not in favor of Alignment B1 as we believe it would cause the Blanco River more road contaminant runoff if FM 150 were to be placed further west and out of the original Corridor C. Also a more circuitous route (as shown in Alignment B1) would certainly be more expensive for the Hays County and TxDot and therefore less cost effective for the citizens of Hays County. Therefore we are against Alignment B1	Support for Corridor C Preference for B2 Opposition to B1	Your preference has been noted and public input will continue to be an important part of this project. The environmental study is following the National Environmental Policy Act (NEPA) as an Environmental Impact Statement (EIS), and part of the process includes analyzing impacts to environmental features, such as surrounding bodies of water.
28	Scott Nance	8/16/2018	Email	We realize that Hays County is obviously experiencing significant growth which is resulting in urban sprawl with massive apartment complexes and closely adjoining houses and duplexes. Our families and neighbors are still farming and raising livestock. Considering the amount of acreage involved, this use of the land will continue for many years as a careful plan of development spaced out to meet the changing pace of real estate needs in the future. Owners must plan carefully to ensure AG exemptions are kept as the above process develops over the next 20-40 years. Wildlife appears to have taken a shot as rabbits, skunks, and armadillos are seldom seen. Fire ants are everywhere. We still are raising cattle but no more sheep or goats (coyotes and wild dogs). We have moved cattle on foot and with 20' cattle trailers from one side of the river to the other side. It will take careful planning of both Cypress Road and FM150 to allow the movement especially of cattle in the trailer as the truck and trailer is roughly 45' long. With this in mind, care should be taken to allow adequate width, road design (no divided roads at cross roads, or roundabouts, wide shoulders to allow for emergency pull-offs, etc.) In order for cattle and game move to water, feeding stations and pastures, underground passages will be necessary to allow a safer and more efficient way to accomplish the management of moving animals and keeping wild game off the roadway. For the reasons outlined above, we believe Alignment B2 is the best alignment for the county and the citizens of the county. We believe Alignment B1 would not be a good choice because (1) it is much closer to the Blanco River and thus cause more road runoff and be more apt to flood when drain ways back up during heavy flooding on the Blanco, (2) would be cost prohibitive due to its need for large bridges over drain ways and (3) also cost more money to build because it has a much longer route than the preferred Alignment B2.	Impacts to ranching business Impacts to wildlife Road accommodations for ranching and livestock Preference for B2	Various planning studies, including analysis of roadway use patterns, will take place as a part of the environmental process to help the team understand how to best serve the needs of the traveling public, while minimizing impacts to the adjacent properties and land uses. These uses and patterns are taken into consideration as the roadway is designed. The environmental study is following the National Environmental Policy Act (NEPA) as an Environmental Impact Statement (EIS), and part of the process includes analyzing environmental features, such as impacts to animal habitats. Your preference has been noted and public input will continue to be an important part of this project.
29	Albert Cortez	8/17/2018	Email	To Whom It May Concern: As the Project Manager, I am representing Blanco River Ranch Properties, LP's (BRRP) comments on the RM150 Alignment Project. BRRP supports the RM 150 Alignment Project with B1 as the alignment that is best route for us. As depicted in the attached Rm 150 Map, I am providing comments on the Rm150 Alignment Section B1. BRRP supports the RM 150 B1 for the following reasons: 1. B1 will have the least construction impact on the Land versus B2 2. B1 will maintain the Hill Country look and feel versus a straight highway as in B2 3. B1 follows land plans 4. B1 will be the less expensive route to design and build than B2 If you any question, please contact me Best Regards, Albert Cortez Project Manager - BRRP	Preference for B1	Your preference has been noted and public input will continue to be an important part of this project.
30	David Autry	8/17/2018	Email	Visited your open house in Kyle 8-2=18 [sic]. Looks like a great plan for improvements to 150. I live in the area - something is surely needed. This plan looks a winner. Totally disagree with a vocal few who say this is for developers. Development is all ready here and will continue regardless of the roads.	Support for project Development impacts	Your comment has been noted and public input will continue to be an important part of this project.

31	Lila Knight	8/17/2018	Email	<p>To Whom it May Concern:</p> <p>The following are my formal comments on the public open house I attended August 2nd in Kyle Texas.</p> <p>As part of the project's purpose and need, it is stated that the realignment is "to provide additional links in the transportation network in a growing Central Texas Region." But according to the overwhelming response by the public at all of your previous open houses and meetings, no one wants this road. No one drives from San Marcos or Kyle to Dripping Springs or Wimberley on a daily basis (there is actually more traffic west of Buda for a few miles on 967). We drive to Austin or San Antonio. This is a developer-generated road.</p> <p>Since it is development just to the west of Kyle that is pushing the need to realign 150 at this time, it is important that the road realignment remain on their property. The realignment should not encroach on the private property of individuals who are adamantly against the unnecessary realignment of this road. And this road should avoid the Blanco River and environmentally sensitive areas at all cost.</p> <p>I am concerned about the environmental impacts of this new realignment. For years, the comprehensive plans of the cities of San Marcos, Kyle and Buda have tried to steer new growth to the areas east of I35 as the preferred scenario due to the availability of existing infrastructure. More importantly, the prairie to the east of I35 is not within the environmentally sensitive areas of the Edwards Recharge and Transition Zones. This realignment of 150 does just the opposite and will encourage new growth along the Blanco River and farther into the Hill Country. What responsibility is TxDOT willing to assume for future flooding of the Blanco River and the resulting destruction of property and perhaps even deaths?</p> <p>In addition, there is very little infrastructure available in this area for future growth, particularly water. How will this be addressed or is the plan just to drain the Trinity Aquifer and pollute the Blanco River and its tributaries? Or, perhaps, there is no plan at all for accommodating the growth that will result from the construction of this road.E30</p> <p>The City of Kyle has signed a development agreement with the Nance-Bradshaw Ranch to construct a bridge across the Blanco River to access their development at an estimated cost of \$30 million. The citizens of Kyle and San Marcos (and Martindale) oppose this bridge, although the City of Kyle has never bothered to hold transparent, public hearings on the subject. Many people believe this realignment project will encourage or directly lead to the construction of this bridge, which will impact our downstream cities with increased flooding. Could you address this issue in the future?</p> <p>I'm concerned about which route large trucks and 18-wheelers will take in the future. Will they take the new realignment with its curved roads and longer distance through neighborhoods? Or will this large truck traffic continue through the center of Kyle? Are there any plans to prohibit trucks from driving through downtown Kyle in the future?</p> <p>If RM 150 is "realigned," what happens to the existing segments of 150 through Kyle? Will the stretch of 150 (currently known locally as Rebel Drive and Center Street) become a local road, requiring local funds for maintenance and repairs? What about the segment of the existing 150 east of I35 to SH 21? This is a major connector to a state highway and the taxpayers of Kyle contributed a significant portion to the "realignment" of 150 at the intersection of I35 just a few years ago (along with major improvements to the overpass). Was that a total waste of our tax dollars? I asked these questions at the Open House of numerous people and no one knew the answer. At what point will this be decided so the City of Kyle can plan to include this in future budgets, if necessary?</p> <p>What will be the economic impacts on downtown Kyle if 150 is taken off-system and becomes a local road with no signage from I35? Since the ramps off I35 have already been changed to discourage traffic to downtown Kyle, has the decision already been made to promote the "Uptown Kyle" development in Plum Creek and the proposed developments at the Yarrington intersection?</p> <p>By the way, your section on "Agency Scoping" on page 4 of the report, posted to the website just before the meeting, was left entirely blank. I look forward to reading it.</p> <p>For the record, I prefer the "No Build" alternative.</p> <p>I look forward to reading your EIS.</p>	<p>Private property rights Environmental concerns Preference for no build Managing growth and development Maintenance and ownership</p>	<p>The purpose of the proposed project is to relieve congestion and improve safety along the existing RM 150 facility from west of Kyle to I-35 and to provide additional links in the transportation network in this growing Central Texas region. This project is intended to serve existing traffic and future traffic as population projections indicate significant growth in the near future. The project will also provide an additional connection to I-35 with an overpass at the Union Pacific Railroad. Previous improvements are and will continue to be an important part of the this project and the transportation network in the area.</p> <p>The environmental study is following the National Environmental Policy Act (NEPA) as an Environmental Impact Statement (EIS) and impacts to personal property, environmental features, including the Edwards Aquifer, water quality, floodplains, and indirect and cumulative impacts will be evaluated and considered. In addition, no-build is an alternative that is studied in this process. This study will evaluate topography and drainage to identify the needed drainage treatments. There are regulations and requirements in place that ensure the roadway would not negatively impact drainage. This NEPA study is for a roadway facility and does not include planning for water or pipelines. However, these issues are looked as part of the cumulative impact analysis.</p> <p>A bridge across the Blanco River is outside the scope of this project and no connections are being planned to a bridge as a part of this study.</p> <p>This new alignment is not intended as a truck route and there are no plans to limit truck traffic in downtown Kyle. The project team is coordinating with the City of Kyle to identify developments and consider future plans and efforts. TxDOT and Hays County have limited control of growth and developments but will continue to coordinate with the City and property owners to identify future plans.</p> <p>TxDOT, Hays County, and the City of Kyle would coordinate on ownership and maintenance of the existing RM 150 and any new alignments after a plan has been developed. Different entities can maintain portions of roads, so if the City maintained a section of the existing RM 150, it does not mean they would be required to control the full RM 150.</p> <p>The project team will contact you to identify the blank pages on the website and promptly update, if something is missing.</p> <p>Your preference has been noted and public input will continue to be an important part of this project.</p>
----	-------------	-----------	-------	--	---	--

32	Tim Miller	8/6/2018	Mail	D1 route: We have a development agreement with City of Kyle which as we know doesn't protect us from being bought out by a developer. If this route is selected the City of Kyle & Hays County must further protect us with a Farmland Preservation (some conservancy group, your choice) making sure we will not sell out years later or if another road plan is put in place, basically buying out our development rights. You need to read what was given to Justin Bates National Parks Service Austin Office as that documented further deals with different options. Creating a large park by adding properties and Kyle log cabin moved to our land makes a southern route more feasible. D1 route taken, with our Farmland Preservation by Hays County & City of Kyle of Millberg Farm would be a wonderful opportunity to supply and increase the number of residents with Certified Organic Produce. https://wef.ch/2H/Nm creating an Agritopia/Agrihood a few of many new terms that could be enhanced/designed by the great planning dept of Texas State why they haven't even approached me is a mystery - or have been busy planning our property for something else. As you know I have to defend on several fronts being certified organic prevents your rounds - Opal in front as a 4 lane commuter, so you will need to do baseline testing of our farm in multiple locations. 2) Future developments nearby 3) Amazon and their networks (value) as others are following the deluge on Facebook with Texas Land Conservancy with value ethics speech to c. council. Nothing will be signed, sold until Amazon makes their decision on the McCoy land which needs the highway significantly increases our value. Juanita Parsons barn is mine to [illegible] off negotiations with exit strategy. D1: So nice to hear comments from citizens that the highway will not effect [sic] them at the meeting! Just think of all my hours of research, collection, pain & suffering and especially significant my wasted time of 350 hours wasted that could have improved more of the additional 12 acres next to our farm that is also certified organic. Not sure why you don't or won't list properties effected [sic] with landowners names on the route.	Farmland preservation Organic farm Amazon Opposition to D1 Millberg Farm	The environmental study is following the National Environmental Policy Act (NEPA) as an Environmental Impact Statement (EIS) and impacts to businesses, personal property, farming, and community resources will be evaluated and considered. This comprehensive study includes identifying and understanding future City/State/County transportation and development plans. The project team will coordinate with the City of Kyle and the National Park Service to better understand their future plans for the area. All property owner records are public information through the Hays County Appraisal District. This information was not included on the maps as it would make the maps illegible due to the large scale of the map. Your preferences have been noted and public input will continue to be an important part of this project.
33	Odis Loosier	8/10/2018	Mail	From the families at Wildcat Hollow Village: We came here years ago because it was a quiet place to live. We want it to stay that way. All of us on Wildcat Hollow think that the D-2 plan would be best for us. We want the road to be the farthest away from us as possible and D-2 would be the one farthest away from Wildcat Hollow. Thanks, Odis Loosier	Impacts to Wildcat Hollow Preference for D2	The environmental study is following the National Environmental Policy Act (NEPA) as an Environmental Impact Statement (EIS) and impacts to neighborhoods and personal property will be evaluated and considered. Your preference has been noted and public input will continue to be an important part of this project.
34	Michael Wood	8/15/2018	Mail	I really don't see the necessity for this project at all. Many questions still can not be answered. For example; How many feet of either side of the road will be condemned as required? It does not appear to negatively impact out Blanco Vista neighborhood but will adversely affect Wildcat Hollow Drive neighborhood. If I had a note on this I would put it off another ten years at least. Plus change the route at Wildcat Hollow further to the North (over). The information session was well organized and professionally presented. Compliments to the CD&P Department. Now to change suggested: more away from Wildcat Hollow (see map). Link at Yarrington Rd. is ok.	Opposition to project ROW needed Impacts to Wildcat Hollow Public involvement process	The purpose of the proposed project is to relieve congestion and improve safety along the existing RM 150 facility from west of Kyle to I-35 and to provide additional links in the transportation network in this growing Central Texas region. To construct this type of road, a minimum of 150 feet of right of way would be needed. Through this process, the amount of right of way and roadway configuration would be refined. The environmental study is following the National Environmental Policy Act (NEPA) as an Environmental Impact Statement (EIS) and impacts to neighborhoods and personal property will be evaluated and considered. In addition, no-build is an alternative that is studied in this process. Public involvement is an important part of this process and the project team appreciates all information shared.



B. Notices

Hays Free Press Print Advertisement.....	11
El Mundo Print Advertisement.....	13
Postcard.....	15
Mailing List.....	16
Letter to Elected Officials.....	105
Elected Official Mailing List.....	106
Media Release.....	108
Additional Outreach Methods.....	109

Hays Free Press

113 West Center Street § P.O. Box 339
Kyle, Texas 78640 § Buda, Texas 78610

(512) 268-7862 • (512) 268-0262 (fax)

State of Texas §
County of Hays § Affidavit of Publication

My name is Cyndy Slovak-Barton, and I am Publisher of the Hays Free Press. I am over the age of 18, have personal knowledge of the facts stated herein, and am otherwise competent to make this affidavit.

The Hays Free Press is a legal newspaper publication under Texas law, headquartered and regularly published in Hays County, Texas. It is a newspaper of general circulation, and is generally circulated in Hays, Travis, and Caldwell Counties.

The attachment hereto was published in the Hays Free Press on the following dates at or below the classified legals rate:

An Open House notice for RM 150
Alignment meeting for August 2, 2018
was published in the July 18
Hays Free Press

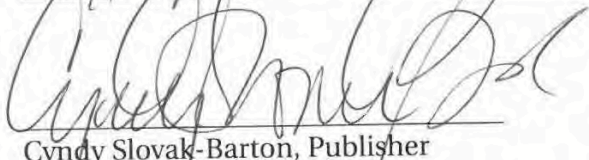
Cyndy Slovak-Barton, Publisher
Hays Free Press

Subscribed and sworn before me this the 19th day of JULY, 2018.

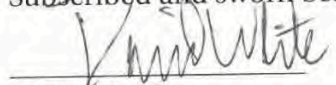
Notary Public
David White

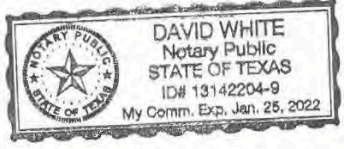

Golf Course

Continued from pg. 1

hold the city's record. The process, Barba said. The city will have to work

citizens as we build this road," he said.

he Tenorio and Danton Fogley were absent.



LEGEND

- Empty
- Future Wetlands
- Future Tractor Corridor
- Future Transportation

Plum Creek Golf: Quail Creek closed

Continued from pg. 4

Hays High golf coach Danny Preuss, who has coached in the district for about 25 years, said he has fond memories of the course.

"I'm sad to hear Quail Creek is closing. That used to be the only golf course we had, and we used to bus kids over there

for practice," Preuss said. But Quail Creek closing its doors is not a signal that the sport is less popular these days, he said.

"I don't think the popularity of golf in the area is declining," he said. "I have more and more golfers coming in every year."

Overall, golf is still up

and coming in this area, he said. As long as a new course opens, there will be plenty of room for golfers in Hays County.

"With the new course in San Marcos, the one in Plum Creek and the ones in Austin we have access to, golf is doing well," Preuss said.

New Principals

Continued from pg. 5

Meanwhile, district leaders also approved the hiring of Charli Lennon as the next principal of Simon Middle School in Kyle. Lennon will take over for Jose Puga, who led SMS for the past three years.

Lennon hails from the Austin area and was most

recently an assistant principal at Klein Cain High in the Houston area.

According to a letter to parents, Lennon's background extends to a speech and debate director and a communications application teacher.

Eric Wright, Hays CISD

superintendent, said in the letter Lennon will be "a great fit for SMS and that she will implement systems that will lead to student achievement."

"I'm looking forward to creating a culture where everyone knows all students can learn," Lennon said.



OPEN HOUSE

In 2014, Hays County began studying RM 150 to identify the alignment from just west of Kyle to near I-35. Since the last public meeting in 2015, the County and TxDOT have been coordinating to identify roles, responsibilities, and funding for the continuation of the environmental study. Please attend an open house to get an update on the project, visit with the team, and share your input.



Thursday, August 2
4-7 p.m.

Wallace Middle School, Cafeteria
 1302 W. Center Street
 Kyle, TX 78640

Attend at your convenience, as this is an open house with no presentation.

Contact Info

- 📧 Improve150.com
- ✉ info@Improve150.com
- ☎ 512-533-9100

The environmental review, consultation, and other actions required by applicable Federal environmental laws for this project are being, or have been, carried out by TxDOT pursuant to 23 U.S.C. 327 and a Memorandum of Understanding dated December 16, 2014, and executed by FHWA and TxDOT.



AFFIDAVIT OF PUBLICATION

STATE OF TEXAS §
COUNTY OF TRAVIS §

Before me, the undersigned authority, on this day personally appeared
Irma B. Portuondo, who being by me duly sworn,
(Name of newspaper representative)

Deposes and says that (s) he is the: Traffic Manager
(Title of newspaper representative)

Of the El Mundo Newspaper; that said newspaper is generally
(name of newspaper)
Circulated in Travis, County, Texas

That the publications for CD&P Kyle Project were published in said
newspaper on July 19, 2018.

Irma B. Portuondo
(Newspaper representative's signature)

Subscribed and sworn to before me this the 19 day of July 2018 to certify
which witness my hand and seal of office.

(Seal)

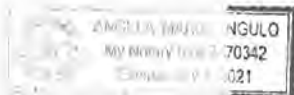

Notary Public in and for the State of Texas
[Signature]

Print or Type Name of Notary Public
Angela M. Angulo

My Commission Expires 07/01/2021

6 MÉXICO | www.elmundo.com • Julio 19

“Que no haya” | **México multó a Ilhe**
considera que la mujer 'no debe despenalización. AGENCIAS | protegen al feto. | sin mayores incid



RECEPCIÓN

En 2014, el Condado de Hays empezó estudiando RM 150 para identificar la alineación del justo oeste de Kyle a cerca de I-35. Desde la última reunión pública en 2015, el Condado y el Departamento de Transporte de Texas (TxDOT) han sido coordinando para identificar papeles, responsabilidades, y fundación para la continuación del estudio ambiental. Por favor asista a una recepción abierta para recibir una actualización sobre el proyecto, hablar con el equipo del proyecto, y compartir sus aportaciones.



Jueves, el 2 de agosto
4-7 p.m.

Wallace Middle School, Cafetería
1302 W. Center Street
Kyle, TX 78640

Asista a su conveniencia, porque esta reunión es del formato "casa abierta" sin una presentación formal.

Contact Info
Improve150.com
info@improve150.com
512-533-9100

La revisión ambiental, consultas y otras acciones requeridas por las leyes ambientales federales aplicables para este proyecto están siendo o han sido, llevado a cabo por TxDOT - en virtud de 23 USC 327 y un Memorando de Entendimiento fechado el 16 de diciembre del 2014, y ejecutado por la FHWA y el TxDOT.



Postcard

Mailed to 5,664 property owners and elected officials on July 16, 2018



Hays County and TxDOT are holding an open house to share updates and get public input on alignment alternatives for the RM 150 Alignment project.

The purpose of the proposed project is to relieve congestion and improve safety along the existing RM 150 roadway from west of Kyle to I-35 and to provide additional connections to the transportation network in this rapidly expanding area of Central Texas.

OPEN HOUSE



Thursday, Oct. 25, 4-7 p.m.
 Hays CISD Performing Arts Center
 979 Kohlers Crossing
 Kyle, TX 78640

Attend at your convenience, as this is an open house with no formal presentation.

Please share comments by Nov. 8, 2018 to be included in the official meeting documentation. Materials will be available online following the open house.

Sign up for project updates by visiting the website or sending an email.

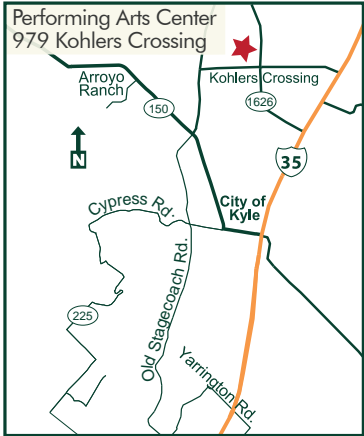
 Improve150.com  info@Improve150.com  **512-533-9100**

RM 150 Alignment Project
 PO Box 5459
 Austin, TX 78763

For communication or accommodation needs, please make a request at least two days prior to the meeting and every reasonable effort will be made to accommodate these needs.

The environmental review, consultation, and other actions required by applicable Federal environmental laws for this project are being, or have been, carried out by TxDOT pursuant to 23 U.S.C. 327 and a Memorandum of Understanding dated December 16, 2014, and executed by FHWA and TxDOT.

Postcard Mailing List

Mail Owner Name 1	Mail Owner Name 2	Address 1	Address 2	City	State	Zip
Duane & Marilyn Beals		101 Wildcat Hollow Dr		Kyle	TX	78640
KATHLEEN & IRA RESNICK		101 WILDCAT HOLLOW DR		KYLE	TX	78640
JOHN PETER & PENNY L KRUG		104 S BURLESON ST		KYLE	TX	78640
OLVERA, SANTIAGO, SR	c/o ASCENCION M OLVERA	105 BRIARWOOD CT		KYLE	TX	78640
REYES, EVARISTO & GLORIA		105 BRIARWOOD CT		KYLE	TX	78640
JOHN BURKE	OR CURRENT OCCUPANT	105 Deer Clearing		Kyle	TX	78640
RAY WOLBRECHT		105 DEER CLEARING		KYLE	TX	78640
Karina	Railroad Bar-B-Que	107 E Center St		Kyle	TX	78640
SOUTH CENTER STREE HOLDINGS LLC		107 E CENTER ST		KYLE	TX	78640
MARTINETS, FRANCES HEATH		108 RIO ROBLES		KYLE	TX	78640
MARTINETS, LEAH & LISA		108 RIO ROBLES		KYLE	TX	78640
MOONEY, JOHN MICHAEL JR & XIAOYAN		125 SPRUCE DR		KYLE	TX	78640-5728
YANZI-LUO LLC		125 SPRUCE DR		KYLE	TX	78640-5728
BLANCO RIVER RANCH PROPERTIES	OR CURRENT OCCUPANT	1259 N Old Stagecoach Rd		Kyle	TX	78640
FELDER CND LLC	OR CURRENT OCCUPANT	1259 N Old Stagecoach Rd		Kyle	TX	78640
GAWLS LTD & CR TWO INVESTMENTS LTD &	MKK ASSOCIATES LP	1259 N OLD STAGECOACH RD		KYLE	TX	78640
GREGG COUSIN LLC		1259 N OLD STAGECOACH RD		KYLE	TX	78640
KY-TEX PROPERTIES		1259 N OLD STAGECOACH RD		KYLE	TX	78640
ANNA & MARK BOLING		1301 S OLD STAGECOACH RD		KYLE	TX	78640
Nilda & Arturo Nava		1301 S Old Stagecoach Rd		Kyle	TX	78640
GREENFIELD, PAUL D & IMA M		1348 SWEET GUM DR		KYLE	TX	78640
Paul Greenfield	Arrow Head Bicycles	1348 Sweet Gum Dr		Kyle	TX	
BRENNA K BALBOA		1425 BEECHWOOD DR		KYLE	TX	78640
ALDO D & EMELDA HINOJOSA		147 AVENIDA TEJAS		KYLE	TX	78640
Shannon Floyd		147 Avenida Tejas		Kyle	TX	78640
BOB BARTON		1717 N BURLESON ST		KYLE	TX	78640
PRESERVATION ASSOCIATES INC		1717 N BURLESON ST		KYLE	TX	78640
CLAUDE & DOROTHY PITTMAN		201 HOMESTEAD RD		KYLE	TX	78640
Dwayne Anderson		201 Homestead RD		Kyle	TX	78640
JULIE ALBERTSON	OR CURRENT OCCUPANT	202 W Center St		Kyle	TX	78640
Texas Pie Co		202 W Center St		Kyle	TX	78640
GARZA, MARIO ALFONSO & GARZA ROSEMARY REYES		209 LONGCOPE LOOP		SAN MARCOS	TX	78666-5078
REYES, MAGDALENA & REYES BERNARDINO ESTATE		209 LONGCOPE LOOP		SAN MARCOS	TX	78666-5078
HILDA SAUCEDO		210 WILDCAT HOLLOW DR		KYLE	TX	78640
Ronald & Amanda Parsons		210 Wildcat Hollow Dr		Kyle	TX	78640
F JAVIER & JENNIFER PEREZ		2410 W FM 150		KYLE	TX	78640
FINELINE CUSTOM HOMES INC		2410 W FM 150		KYLE	TX	78640
GILLIAM, MICHELE A		245 MICHAELIS	UNIT B	KYLE	TX	78640-4396
LEFCO, DANIEL		245 MICHAELIS	UNIT A	KYLE	TX	78640-4396
ABIUD ESQUIVEL	OR CURRENT OCCUPANT	291 Roland Ln	#45	Kyle	TX	78640
ALEX RODNEY GUERRERO		291 ROLAND LN	#69	KYLE	TX	78640
ANNA BELL	OR CURRENT OCCUPANT	291 Roland Ln	#35	Kyle	TX	78640
ANTHONY FRAZIER	OR CURRENT OCCUPANT	291 Roland Ln	#12	Kyle	TX	78640
AZTEC VILLAGE	OR CURRENT OCCUPANT	291 Roland Ln		Kyle	TX	78640
BARBARA A CASTLEBERRY		291 ROLAND LN	#31	KYLE	TX	78640
BELIA ORNELAS		291 ROLAND LN	#8	KYLE	TX	78640
BILL MAJORS	OR CURRENT OCCUPANT	291 Roland Ln	#55	Kyle	TX	78640
CEDAR BASS REAL ESTATE LLC	OR CURRENT OCCUPANT	291 Roland Ln	#71	Kyle	TX	78640
DAVID MARTINEZ	OR CURRENT OCCUPANT	291 Roland Ln	#52	Kyle	TX	78640
DAVID SANCHEZ		291 ROLAND LN	#2	KYLE	TX	78640
DONNA TORRES	OR CURRENT OCCUPANT	291 Roland Ln	#85	Kyle	TX	78640
DOROTHY COCHRAN	OR CURRENT OCCUPANT	291 Roland Ln	#1	Kyle	TX	78640
EDWARD F CERAR	OR CURRENT OCCUPANT	291 Roland Ln	#82	Kyle	TX	78640
EDWARD URIBE	OR CURRENT OCCUPANT	291 Roland Ln	#66	Kyle	TX	78640
ELIAS MEDINA		291 ROLAND LN	#61	KYLE	TX	78640
FRANCES PEDRAZA	OR CURRENT OCCUPANT	291 Roland Ln	#32	Kyle	TX	78640
FRANCES PEDRAZA	OR CURRENT OCCUPANT	291 Roland Ln	#74	Kyle	TX	78640
FRANCES PEDRAZA	OR CURRENT OCCUPANT	291 Roland Ln	#58	Kyle	TX	78640
FRANCES PEDRAZA	OR CURRENT OCCUPANT	291 Roland Ln	#27	Kyle	TX	78640
FRANCISCO SOTO HERNANDEZ		291 ROLAND LN	#81	KYLE	TX	78640
GAIL RODE		291 ROLAND LN	#6	KYLE	TX	78640
GERALD & NANCY SCROGGINS		291 ROLAND LN	#33	KYLE	TX	78640
GERALD L GRAHAM		291 ROLAND LN	#20	KYLE	TX	78640

HAROLD KATZER	OR CURRENT OCCUPANT	291 Roland Ln	#14	Kyle	TX	78640
JAVA CITY PROPERTIES LLC	OR CURRENT OCCUPANT	291 Roland Ln	#41	Kyle	TX	78640
JAVA CITY PROPERTIES LLC	OR CURRENT OCCUPANT	291 Roland Ln	#68	Kyle	TX	78640
JAVA CITY PROPERTIES LLC	OR CURRENT OCCUPANT	291 Roland Ln	#64	Kyle	TX	78640
JAVIER & VICKY MEDINA		291 ROLAND LN	#78	KYLE	TX	78640
JOSE PALACIOS	OR CURRENT OCCUPANT	291 Roland Ln	#11	Kyle	TX	78640
JUVENAL NAVARRETE-NAVARRO		291 ROLAND LN	#54	KYLE	TX	78640
LINDA & ELTON JONES	OR CURRENT OCCUPANT	291 Roland Ln	#25	Kyle	TX	78640
LINDA HOLLOWAY		291 ROLAND LN	#48	KYLE	TX	78640
LINDA JONES	OR CURRENT OCCUPANT	291 Roland Ln	#28	Kyle	TX	78640
MARIA GARCIA		291 ROLAND LN	#87	KYLE	TX	78640
MARIO R GOMEZ		291 ROLAND LN	#57	KYLE	TX	78640
MARIZZA MARQUEZ		291 ROLAND LN	#62	KYLE	TX	78640
MICHAEL KATZER	OR CURRENT OCCUPANT	291 Roland Ln	#63	Kyle	TX	78640
MITZI WOOD	OR CURRENT OCCUPANT	291 Roland Ln	#7	Kyle	TX	78640
NANCY ESPINOZA		291 ROLAND LN	#84	KYLE	TX	78640
OTHON SOLIS	OR CURRENT OCCUPANT	291 Roland Ln	#13	Kyle	TX	78640
PATRICIA LIRA		291 ROLAND LN	#75	KYLE	TX	78640
PAUL V AVALOS		291 ROLAND LN	#46	KYLE	TX	78640
RACHEL & ANDREW RIBERA	OR CURRENT OCCUPANT	291 Roland Ln	#29	Kyle	TX	78640
RACHEL & ANDREW RIBERA	OR CURRENT OCCUPANT	291 Roland Ln	#10	Kyle	TX	78640
RACHEL RIBERA	OR CURRENT OCCUPANT	291 Roland Ln	#79	Kyle	TX	78640
RACHEL RIBERA	OR CURRENT OCCUPANT	291 Roland Ln	#21	Kyle	TX	78640
RACHEL RIBERA	OR CURRENT OCCUPANT	291 Roland Ln	#9	Kyle	TX	78640
RACHEL RIBERA	OR CURRENT OCCUPANT	291 Roland Ln	#23	Kyle	TX	78640
RICHARD R SMITH		291 ROLAND LN	#72	KYLE	TX	78640
ROBERT MOREY		291 ROLAND LN	#47	KYLE	TX	78640
RUBEN PEREZ	OR CURRENT OCCUPANT	291 Roland Ln	#26	Kyle	TX	78640
RUDY C CRUZ		291 ROLAND LN	#18	KYLE	TX	78640
SILVIO & STEPHANIE CRUZ		291 ROLAND LN	#59	KYLE	TX	78640
STANLEY & MYRA INDERMAN	OR CURRENT OCCUPANT	291 Roland Ln	#56	Kyle	TX	78640
TAMARA L HEISKILL		291 ROLAND LN	#24	KYLE	TX	78640
TINA ALVAREZ		291 ROLAND LN	#37	KYLE	TX	78640
TXKY AZTEC OAKHILL MHP LLC	OR CURRENT OCCUPANT	291 Roland Ln	#30	Kyle	TX	78640
VIRGILIO & VICKI ALFARO		291 ROLAND LN	#80	KYLE	TX	78640
WESTERN VALUE COM LLC 1	OR CURRENT OCCUPANT	291 Roland Ln	#50	Kyle	TX	78640
ZACHERY & SHANNARA CLEGHORN		291 ROLAND LN	#15	KYLE	TX	78640
SOUTH 9 LLC		2936 THOUSAND OAKS DR		AUSTIN	TX	78746-7614
JACK & LAURIE NIPPER		331 WILDCAT HOLLOW DR		KYLE	TX	78640
William & Carol Cecrle		331 Wildcat Hollow Dr		Kyle	TX	78640
PAULA COZORT		340 PRIMROSE DR		KYLE	TX	78640
Tracy Mc Ginty		340 Primrose Dr		Kyle	TX	78640
Bill Ransleben		456 Arroyo Ranch Rd		Kyle	TX	
TAYLOR, ROBIN S & RANSLEBEN WILLIAM L		456 ARROYO RANCH RD		KYLE	TX	78640
MOTHERSHIP PROPCO GSE TX LLC	OR CURRENT OCCUPANT	501 Roland Ln		Kyle	TX	78640
RUBEN PEREZ		501 ROLAND LN		KYLE	TX	78640
BASARAB, GLENN C & PATRICIA A DAVIS BASARAB		5678 FERGUS	UNIT B	KYLE	TX	78640
JONAS, TERESA DIANE		5678 FERGUS	UNIT A	KYLE	TX	78640-4355
JERRY D & DARLEEN M MOTLEY	OR CURRENT OCCUPANT	602 W Center St		Kyle	TX	78640
Laugh & Learn Mother's Day Out		602 W Center St		Kyle	TX	78640
COLE, MARK S & IRIS M		604 BOTTLE BRUSH DR		KYLE	TX	78640
PHILLIPS, ROBERT CLARENCE & LAUREL		604 BOTTLE BRUSH DR		KYLE	TX	78640
CHRISTIE, MICHELE		6095 NEGLEY	UNIT B	KYLE	TX	78640-4377
RUSSELL, DIANE		6095 NEGLEY	UNIT A	KYLE	TX	78640-4377
Lawrence Marek		618 Irvin Dr		San Marcos	TX	78666
MAREK, LAWRENCE & LINDA		618 IRVIN DR		SAN MARCOS	TX	78666-5275
Cal Marcantez		626 Irvin Dr		San Marcos	TX	78666
MARCANTEL, CALBERT & PATRICIA		626 IRVIN DR		SAN MARCOS	TX	78666
WYATT A & LOVEY N DRISKELL		6291 FM 1386		HARWOOD	TX	78632
Wyatt Driskell		6291 FM 1386		Harwood	TX	78632
RICHARD & MONIKA HARLAN		802 S OLD STAGECOACH RD		KYLE	TX	78640
Troy & Emma Powell		802 S Old Stagecoach Rd		Kyle	TX	78640
Julie Snyder	Kyle Chamber of Commerce	866 Bella Vista Cir		Kyle	TX	
SNYDER FAMILY 2006 REVOCABLE TRUST		866 BELLA VISTA CIR		KYLE	TX	78640-8754

BLANCO VISTA RESIDENTIAL OWNERS ASSN I	c/o GOODWIN MANAGEME	P O BOX 203310		AUSTIN	TX	78720-3310
HOMETOWN KYLE HOMEOWNERS ASSN INC	c/o GOODWIN MANAGEME	P O BOX 203310		AUSTIN	TX	78720-3310
PLUM CREEK HOMEOWNERS ASSOCIATION I	c/o GOODWIN MANAGEME	P O BOX 203310		AUSTIN	TX	78720-3310
SILVERADO HOMEOWNERS ASSN INC	c/o GOODWIN MANAGEME	P O BOX 203310		AUSTIN	TX	78720-3310
GRANT, GUS & STUBBS PATSY RUTH GRANT	& MCKAMIE SHIRLEY ANN	P O BOX 433		MCDADE	TX	78650-0433
TIENDA, JOHNNY		P O BOX 433		KYLE	TX	78640-0433
GAMEZ, H		P O BOX 56		SAN MARCOS	TX	78667-0056
REYES, OLGA G		P O BOX 56		KYLE	TX	78640-0056
BLANCO RIVER INVESTMENTS LTD		PO BOX 1315		SAN MARCOS	TX	78667
Brian McCoy	Blanco River Investments	PO Box 1315		San Marcos	TX	78667
Kaare Remme	Blanco River Investments	PO Box 1315		San Marcos	TX	78667
Mike McCoy	Blanco River Investments	PO Box 1315		San Marcos	TX	78666
CALVIN, ERVIN BERNARD		PO BOX 1378		KYLE	TX	78640-1378
ROBERT L & LINDA M ROSEBROCK		PO BOX 1378		BUDA	TX	78610
CISNEROS, PETE	c/o STEVE CISNEROS	PO BOX 1571		KYLE	TX	78640-1571
QUIJADA, ROSE		PO BOX 1571		KYLE	TX	78640-1571
BLANCO VISTA RESIDENTIAL OWNERS ASSOCIATION INC		PO BOX 203310		AUSTIN	TX	78720
CARMA TEXAS INC	c/o GOODWILL MANAGEME	PO BOX 203310		AUSTIN	TX	78720-3310
HOMETOWN KYLE HOMEOWNERS ASSOCIATION INC		PO BOX 203310		AUSTIN	TX	78720
JOHN U CISNEROS		PO BOX 341		KYLE	TX	78640
Karen	4- Way Auto Shop	PO Box 341		Kyle	TX	78640
CITY OF KYLE		PO BOX 40		KYLE	TX	78640
Diana Blank-Torres	City of Kyle	PO Box 40		Kyle	TX	78640
Harper Wilder	City of Kyle	PO Box 40		Kyle	TX	78640
Jerry Hendrix	City of Kyle	PO Box 40		Kyle	TX	78640
Kyle Police Department	Kyle Police Department	PO Box 40		Kyle	TX	78640
Leon Barba	City of Kyle	PO Box 40		Kyle	TX	78640
CALVIN & JANE KIRKHAM		PO BOX 712		KYLE	TX	78640
Kyle Cemetary Association		PO Box 712		Kyle	TX	78640
CW, PHARMACY I DST	c/o CVS PHARMACY ATTN:	1 CVS DR		WOONSOCKET	RI	02895
VENKATARAMAN, GANESH & LAKSHMI		10 DOGWOOD DR		PLAINSBORO	NJ	08536-1961
HOLLER, TIMOTHY A	& HOLLER, TIMOTHY C & P	100 ALEXIS WAY		KYLE	TX	78640-5380
DOUGLAS, DAVID N & SUSAN		100 BEARGRASS DR		KYLE	TX	78640-2017
MACEDO, CESAIN & LAZO MARICELA		100 BELLAIR DR		KYLE	TX	78640
ROUENS, TIMOTHY JAMES II &	YVETTE ROUENS	100 BRAZOS LN		KYLE	TX	78640
MARTINEZ, JOSE NATIVIDAD ARAIZA	& ZAVALA LUCIA VEGA	100 CISNEROS ST		KYLE	TX	78640-6339
GONZALEZ, JUAN ANTONIO & ALEJANDRA		100 COLT CV		KYLE	TX	78640-4336
SPEEGLE, DONNA L		100 COLT LOOP		KYLE	TX	78640
LEE O BOX		100 DEER CLEARING		KYLE	TX	78640
DETLING, RONALD L & GLENDA M		100 DESERT ROSE DR		KYLE	TX	78640-4183
MILLER, MELVIN H & MARY		100 DOVE NEST CIR		KYLE	TX	78640-9221
VALDEZ, RAQUEL & LOPEZ RICHARD		100 FALL CREEK DR		KYLE	TX	78640
TEED, RONALD L		100 GRANT WAY		KYLE	TX	78640
FAULKNER, FENWICK T & MARSHA E		100 GREENE		KYLE	TX	78640-2144
KYLEVET HOLDINGS LLC		100 HALL PROFESSIONAL CENTER		KYLE	TX	78640
TRI VET PROPERTIES LLC		100 HALL PROFESSIONAL CTR		KYLE	TX	78640-8861
FULLINGIM, JEANIE M		100 HUNTERS DR		KYLE	TX	78640
ANTONIO & CINDY MEJIA	OR CURRENT OCCUPANT	100 Indian Hills Trl		Kyle	TX	78640
SAMUEL J KONONCHUK		100 JANE ELLEN CV		KYLE	TX	78640
SHELTON, JERRY W & NANCY E		100 JAY JAY CV		KYLE	TX	78640
HELEN & MARK D BRAYTON		100 JULIA CV		KYLE	TX	78640
GREENWOOD, CRANZ & DEBORAH M		100 KEEGANS WAY		KYLE	TX	78640
MICHAEL & SHARON WHITEHURST		100 LAUREN LN		KYLE	TX	78640
WILLIAMS, MARVIN LEE		100 MISTFLOWER LN		KYLE	TX	78640-1000
LUTRICK, CHARLES H & MARGARET E		100 MONTAGUE DR		KYLE	TX	78640
JOHN & KATHRYN SCHACH		100 OAK THICKET		KYLE	TX	78640
LEWIS, SETH ROBERT & KELSEY JO		100 PANALERO CV		KYLE	TX	78640-2154
ASHNESS, WILLIAM & LINDA		100 PEDERNALES DR		KYLE	TX	78640-5911
SORIANO, URIEL & PATRICIA		100 PRIMROSE DR		KYLE	TX	78640-8845
STACY MILES-THORPE		100 QUAIL MEADOW DR		KYLE	TX	78640
NICQUETTE, JORDAN SWINDLE	ATTN JACKSON NICQUETTE	100 RAMBLE LN	APT 2142	AUSTIN	TX	78745-0017
MONTOYA, DANIEL		100 RILEY CV		KYLE	TX	78640
WARNDOF, JOSEPH C & RUTH S		100 RODEO CV		KYLE	TX	78640
JUAN & LYDIA A CASTILLO		100 S BURLESON ST		KYLE	TX	78640

MOSIER, ROBERT D III & CARA C		100 SAN GABRIEL DR		KYLE	TX	78640-5926
KENT, DONALD B & KERI M		100 SILVER MAPLE DR		KYLE	TX	78640-2149
RHOLES, JON ELLON		100 SPRING BRANCH CV		KYLE	TX	78640
JAMES KOEHLER		100 STAGELINE DR		KYLE	TX	78640
HAROLD O & GEORGIA L KATZER		100 TAMARA TRL		KYLE	TX	78640
ESQUIVEL, GUILLERMO & MARY S		100 TENORIO ST		KYLE	TX	78640-5307
DEANDA, JESUS R & LINDA S		100 TRINITY DR		KYLE	TX	78640
MASTROPIETRO, MARK & SHERI		100 TULIP CV		KYLE	TX	78640-5725
CITY OF KYLE		100 W CENTER ST		KYLE	TX	78640
LESLIE YOUNG		100 WILDCAT HOLLOW DR		KYLE	TX	78640
FRIEDMAN, TAL		1000 CROOKED CREEK DR		LOS ALTOS	CA	94024
DESLAURIERS, BENJAMIN DANIEL & AISSATA DIAO		1000 DESERT ROSE CV		KYLE	TX	78640-4305
MCMORRIS, WILLIAM & SUSAN		1000 FALLWELL LN		DEL VALLE	TX	78617
GARZA, LANDIS & TRACEY		1000 HOMETOWN PKWY		KYLE	TX	78640-5715
KYLE TX SENIOR PROPERTY LLC		1000 LEGION PL	STE 1750	ORLANDO	FL	32801-1009
MARTINEZ, RODOLFO & GUADALUPE		1000 N OLD HWY 81		KYLE	TX	78640
WALTER, TADEO & PALACIOUS ANA I		1000 SWEET GUM DR		KYLE	TX	78640
WEBB, JAMES L & ANA M		1000 VERNA BROOKS WAY		KYLE	TX	78640-6583
LOERA, SYLVIA		10001 S 1ST ST	APT 1618	AUSTIN	TX	78748-6855
ARP, JODY T		10005 PALMBROOK DR		AUSTIN	TX	78717-3994
VELAZQUEZ, EDUARDO JR & VERONICA		1001 DESERT ROSE CV		KYLE	TX	78640-4305
INMAN, WILLIAM G		1001 N TWIN CREEK DR		KILLEEN	TX	76543-4242
FAVRE, ERIC & BRYANA		1001 SWEET GUM		KYLE	TX	78640-5945
TOOMER, JOHN MATTHEW & NINA NELDA		1002 EASTON DR		SAN MARCOS	TX	78666
MARIA A & JOSE DIOCARES		1002 LEHMANN RD		SAN MARCOS	TX	78666
MOOREROOD PROPERTIES LLC		1003 S 2ND ST		AUSTIN	TX	78704
LONGBOTHAM, BRIAN P & GISELLA E		1003 SABLE DR		FRIENDSWOOD	TX	77546
MOOREROOD PROPERTIES LLC		1003 SOUTH 2ND		AUSTIN	TX	78704-1653
DEBBIE LYONS		1004 N OLD STAGECOACH RD		KYLE	TX	78640
DEBBIE LYONS		1004 S OLD STAGECOACH RD		KYLE	TX	78640
Rey Lyons		1004 So. Old Stagecoach Rd.		Kyle	TX	
LYONS, REX ALLEN JR		1004 SOUTH OLD STAGECOACH RD		KYLE	TX	78640
REX ALLEN LYONS	OR CURRENT OCCUPANT	10048 S Old Stagecoach Rd		Kyle	TX	78640
GAMEZ, NICOLASA ZAVALA		1005 BISHOP		SAN MARCOS	TX	78666
NATERA, JOSE ALBERTO		1006 EASTON DR		SAN MARCOS	TX	78666-5411
HENKE, JASON S & AMANDA M		1007 HOMETOWN PKWY		KYLE	TX	78640-5715
LAVAN BRIAN TRUST	LAVAN OLGA TRUSTEE	1009 APPALACHEE DR SE		HUNTSVILLE	AL	35801
STULL, TAYLOR		1009 FAIRWAY		KYLE	TX	78640
ESPINOZA, FRANCISCO & SASKIA PAULETTE ESTRELLA		101 ALEXIS WAY		KYLE	TX	78640-5380
PEDRAZA, FRANCIS		101 ANSLEYS WAY		KYLE	TX	78640
ARREDONDO, REFUGIO & JOSEPHINE		101 BARRERA ST		KYLE	TX	78640
TEJEDA, JANETTE		101 BELLAIR DR		KYLE	TX	78640-5316
RUALES, MARCEL F		101 BRAZOS LN		KYLE	TX	78640
SINDERMANN, LISA M		101 BRIARWOOD CT		KYLE	TX	78640
RUIZ, JOSE A		101 COLT CV		KYLE	TX	78640
RANG, CHARLES ANDREW & LINDA STOREY RANG		101 COLT LOOP		KYLE	TX	78640-4333
JOHN & MARGIE BURKE	OR CURRENT OCCUPANT	101 Deer Clearing		Kyle	TX	78640
RAMOS, STEVEN C & CORINA M		101 DESERT ROSE DR		KYLE	TX	78640-4183
FINELINE CUSTOM HOMES INC	OR CURRENT OCCUPANT	101 Dove Hollow Dr		Kyle	TX	78640
GARCIA, WILLIAM ALFREDO & MARIA DEL PILAR		101 FALL CREEK DR		KYLE	TX	78640
SANTOS, NOE		101 FARM HOUSE RD		SAN MARCOS	TX	78666-7777
BARNARD, PAMELA A		101 FORT GRIFFIN DR		SAN MARCOS	TX	78666-2421
MUELLER, KYLE ALFRED &	TEATOM NICOLE LYNN	101 GREENE		KYLE	TX	78640
DEIKE, JEANETTE		101 HITCHING POST DR		KYLE	TX	78640
BOB BARTON	OR CURRENT OCCUPANT	101 Homestead Rd		Kyle	TX	78640
EDWARD M ROBINSON		101 INDIAN HILLS TRL		KYLE	TX	78640
RANDALL, MELBA G &	RANDALL LARRY ESTATE	101 JANETTE DR		KYLE	TX	78640
VAZGEC, MARINKO & KAREN		101 JAY JAY CV		KYLE	TX	78640
ROSEMARIE W ROSALES		101 JULIA CV		KYLE	TX	78640
DUNKLIN, CHRISTOPHER		101 KEATON CV		KYLE	TX	78640
BOOTH, SHAUN & COURTNEY		101 LEATHER OAK LOOP		SAN MARCOS	TX	78666-2342
SMITH, KAREN H		101 MEADOW WOODS DR		KYLE	TX	78640
RAZO, MANUEL & CANDACE		101 MISTFLOWER LN		KYLE	TX	78640-1000
CHRISTIAN & AMBER CORREA		101 MONTAGUE DR		KYLE	TX	78640

Steve Williams Insurance		101 N Sledge St		Kyle	TX	78641
BANK OF AMERICA NATIONAL ASSOCIATION	NC1-001-03-81	101 N TRYON STREET		CHARLOTTE	NC	28255
SCHUBNELL, CHRISTOPHER		101 NEL CT		KYLE	TX	78640
JOHN R & MARGIE A BURKE		101 OLD SETTLER RD		KYLE	TX	78640
DIVERS, CAROL MARIE		101 OLD SETTLERS DR		SAN MARCOS	TX	78666-7779
NERREN, JO LYNN		101 PEDERNALES DR		KYLE	TX	78640-5911
MONROE, ROGER D & KYONG		101 PINCEA PL		SAN MARCOS	TX	78666-2291
DUNHAM, LYNN		101 PRESTON TRL		SAN MARCOS	TX	78666-5474
MARTIN O & JUANITA I REYES		101 QUAIL MEADOW DR		KYLE	TX	78640
SALINAS, JASON DAVID & JESSICA R		101 RODEO CV		KYLE	TX	78640
KYLE CITY OF	OR CURRENT OCCUPANT	101 S Burleson St		Kyle	TX	78640
Kim	Tax Wizard	101 S Sledge St		Kyle	TX	78640
LAURENT, DAVID & STRASSER STEPHANIE		101 SALADO DR		KYLE	TX	78640-5578
SOLIS, MATIAS & PAULINE		101 SAN GABRIEL DR		KYLE	TX	78640-5926
VILLANUEVA, REFUGIO S & VILLANUEVA HORTENCIA ESTATE		101 SELVERA ST		KYLE	TX	78640-5308
TALAVERA, ROBERT A		101 SPLIT RAIL DR		SAN MARCOS	TX	78666-7698
MARTINEZ, RODOLFO III & MARGARET L		101 SPRING BRANCH CV		KYLE	TX	78640
PEREZ, EMILIA DIANE		101 SPRING BRANCH DR		KYLE	TX	78640-5315
BOCANEGRA, CHRISTIE & KEVIN JR		101 SPRUCE DR		KYLE	TX	78640-5728
SMITH, CHRISTOPHER CLINT & TAHREA LADAWN		101 TOLTEC CV		KYLE	TX	78640
MCGEE, KEVIN		101 TRINITY DR		KYLE	TX	78640-4330
HIGGINS, GEORGE L III & KARON ELIZABETH		101 TULIP CV		KYLE	TX	78640-5725
JANE SCHOFIELD	OR CURRENT OCCUPANT	101 W Center St		Kyle	TX	78640
GRAHAM, ROBERT E & CRYSTAL A		1010 DESERT ROSE CV		KYLE	TX	78640-4305
GARZA, CONRAD		1010 VERNA BROOKS WAY		KYLE	TX	78640-6583
CASAS, HENRY & AMELIA		10104 DOBBIN DR		AUSTIN	TX	78748-1026
BARCENAS, LEONEL		10105 IVANHOE TRL		AUSTIN	TX	78748-1253
STANISLAWSKI, JEFFREY QUINN & ANDREA C		1011 DESERT ROSE CV		KYLE	TX	78640-4305
HMBRR DEVELOPMENT INC		1011 N LAMAR BLVD		AUSTIN	TX	78703
MIKESKA, JARED & CELESTE		1012 SWEET GUM DR		KYLE	TX	78640
SIDDIQUI, MOHAMMAD A & NATASHA J		1013 SWEET GUM DR		KYLE	TX	78640
GOEL, MANUEL & BECERRIL-DIAZ MARIA ISABEL		1014 EASTON DR		SAN MARCOS	TX	78666-5411
Current Resident		1014 Old Stagecoach Rd		Kyle	TX	78640
OLD STAGECOACH ROAD LLC		1014 S OLD STAGECOACH RD		KYLE	TX	78640
OEI FAMILY TRUST	OEI NADINE FRANCES & GU	1015 HAVENS PL		EL CERRITO	CA	94530
FRASER, MATTHEW R & BENNETT ROBERT L		1015 VERNA BROOKS WAY		KYLE	TX	78640-6583
DONNER, VERA		1018 INDIAN TRL		SALADO	TX	76571
CASTRO, GEORGE R JR &	Attn: GOMEZ JESSICA	1018 POWELL ST		KYLE	TX	78640-6062
FLORENCE, RICK & SHANNON L		1019 FAIRWAY		KYLE	TX	78640-8728
ZAMARRIPA, ARTHUR C		1019 PORTER ST		KYLE	TX	78640-8960
GALVAN, GILBERT LOPEZ & LINDA		1019 POWELL ST		KYLE	TX	78640-6062
CISNEROS, DAVID & MARY JANE		102 BARRERA ST		KYLE	TX	78640-9314
STEWART, TERRY & BRENDA		102 BLANCO ST		KYLE	TX	78640
DAVID MARTINEZ		102 BRAZORIA TRL		SAN MARCOS	TX	78666
CARDENAS, NATHAN		102 BRAZOS LN		KYLE	TX	78640-5289
WEBBER, WILLIAM W & M MALINDA		102 CEDAR SPRINGS DR		WIMBERLEY	TX	78676-5603
JESSICA CERAR	OR CURRENT OCCUPANT	102 Cockerham St		Kyle	TX	78640
SPANSEL, STEVEN D & SAMANTHA Y		102 COLT CV		KYLE	TX	78640
CARSON, JOHNNY LEE SR & MARIA G		102 COLT LOOP		KYLE	TX	78640-4333
EDDIE & ROBBIE E GUZMAN		102 DEER CLEARING		KYLE	TX	78640
MEYER, ADAM		102 FARM HOUSE RD		SAN MARCOS	TX	78666-7777
HARRISON, ERIC M & EMILY A		102 FENCE LINE DR		SAN MARCOS	TX	78666-7778
LAPE, DOMINIC A		102 GAMBEL OAK WAY		SAN MARCOS	TX	78666-2751
JACKSON, VICTOR E & EBONY N		102 HAY BURN ST		SAN MARCOS	TX	78666
FLORES, BRIAN		102 HUNTER DR		KYLE	TX	78640-5326
JASON ESPARZA		102 JULIA CV		KYLE	TX	78640
VAZQUEZ, PEDRO & ESTATE OF MARY JANE		102 MONTAGUE DR		KYLE	TX	78640
CBP PROPERTIES	OR CURRENT OCCUPANT	102 N Burleson St		Kyle	TX	78640
CW PHARMACY I DST	OR CURRENT OCCUPANT	102 N Old Highway 81		Kyle	TX	78640
DOUGLAS & ANGELA MUDD		102 OAK THICKET		KYLE	TX	78640
FARRELL, MICHAEL & MARCHELLE		102 PALO DURO CV		KYLE	TX	78640
PRUITT, SAMUEL P & GALVAN ADRIANA		102 PEDERNALES DR		KYLE	TX	78640
RODRIGUEZ, JR ARTHUR & DONNA B		102 PINCEA PL		SAN MARCOS	TX	78666
FLYNN, MICHAEL DENNIS & REBECCA ANN		102 PRESTON TRL		SAN MARCOS	TX	78666-5474

ROBINSON, DONALD J		102 PRIMROSE DR		KYLE	TX	78640
CORTEZ, MARTHA C		102 RAMIREZ ST		KYLE	TX	78640
VASQUEZ, GABRIEL A & AUERT DEANNA J		102 REI TANG LOOP		KYLE	TX	78640-5330
WOLSCH, JIMMY C & APRIL R		102 REMINGTON DR		KYLE	TX	78640
IRACHETA, VERONICA M		102 RIO GRANDE DR		KYLE	TX	78640-5579
FUERTSCH, ANDREW J		102 RODEO CV		KYLE	TX	78640-5577
CARDENAS, ALBERTO		102 RODRIGUEZ ST		KYLE	TX	78640-9316
C SELLMAN ENTERPRISES INC	OR CURRENT OCCUPANT	102 S Meyer St		Kyle	TX	78640
OLVERA, VICTORIA		102 SELVERA ST		KYLE	TX	78640
HURST, ABBY G		102 SILO ST		SAN MARCOS	TX	78666-7781
LANEY, LAURA C & DAVID L		102 SPLIT RAIL DR		SAN MARCOS	TX	78666
YOUNG, KENNY A & LINDA L		102 SPRING BRANCH DR		KYLE	TX	78640
DAVID DEVINEY	OR CURRENT OCCUPANT	102 Stageline Dr		Kyle	TX	78640
PATRICIA O OBRIEN		102 TOLTEC CV		KYLE	TX	78640
TIMBERLAKE, JAMES F & CYNTHIA R		102 TONKAWA CV		KYLE	TX	78640
LOPEZ, MARIA T		102 TRINITY DR		KYLE	TX	78640
TREVINO, ANDREA A		102 WAINSCOT OAK WAY		SAN MARCOS	TX	78666-2464
IRBY, TRAVIS LEE &	SALAZAR JENNIFER	1020 DESERT ROSE CV		KYLE	TX	78640
RIOS, JOHNNY G	c/o RIOS PETRA ELIZABETH	1020 NEVAREZ		KYLE	TX	78640
ELLIS, MARCUS W & JACKSON CHRISTINA		1020 PATTON PATH		KYLE	TX	78640
MONTGOMERY, TYLER & KERI		1020 VERNA BROOKS WAY		KYLE	TX	78640-6583
HERNANDEZ, GRISELL		10202 GAIL RD		AUSTIN	TX	78748
LUEDER, RANI K		10202 LA COSTA DR		AUSTIN	TX	78747-1103
DUNHAM, NADMA		10206 OLD MANCHACA RD		AUSTIN	TX	78748
STEPHEN & FLORETA WHITE		10207 FM 1625		AUSTIN	TX	78747
LOERA, CARLOS N & LOERA ERNESTO A		1021 NEVAREZ		KYLE	TX	78640-2022
BROWN, LINDA		1021 WARD ST		MIDLAND	TX	79701-5656
FOGG, ARTHUR E & JUDITH E		10216 PINEHURST DR		AUSTIN	TX	78747-1111
LOPEZ, DAVID		10220 BIG THICKET DR		AUSTIN	TX	78747-2705
WALSH, MICHAEL B & BARBARA Y		1024 SWEET GUM		KYLE	TX	78640-5945
WAHL, ANGELIKA S		1025 SWEET GUM DR		KYLE	TX	78640
RICHARDS, SUE		1029 NEVAREZ		KYLE	TX	78640-2022
MARTINEZ, PAUL & MARIA SANJUANITA MARTINEZ		103 AMHURST CT		KYLE	TX	78640-5320
PEARL, RYAN LLOYD		103 ANCIENT OAK WAY		SAN MARCOS	TX	78666-5435
DAY, RONALD S & JANETTE T		103 BELLAIR DR		KYLE	TX	78640
GUTIERREZ, ALBERTO J		103 BRAZOS LN		KYLE	TX	78640-5289
HOBSON, ROY &	HOBSON JOSEPH	103 BRIARWOOD CT		KYLE	TX	78640
STEPHEN & FLORETA WHITE	OR CURRENT OCCUPANT	103 Cockerham St		Kyle	TX	78640
JOINER, LINDA S		103 COLT CV		KYLE	TX	78640
BAKER, JEFFREY LEWIS & MONICA VARGAS BAKER		103 COLT LOOP		KYLE	TX	78640-4333
MARTINEZ, FRANCISCO & ELVA JARAMILLO MARTINEZ		103 COWBOY CV		KYLE	TX	78640-5912
JOHN BURKE	OR CURRENT OCCUPANT	103 Deer Clearing		Kyle	TX	78640
LONGORIA, RUDOLPH		103 FALCON ST		KYLE	TX	78640-5652
HURLBUT, JAMES D & MARSHA A		103 GAMBEL OAK WAY		SAN MARCOS	TX	78666
CHRISTOPHER S MOORE		103 HOMESTEAD RD		KYLE	TX	78640
GOMEZ, EDUARDO B & PATRICIA EVA		103 MEADOW WOODS DR		KYLE	TX	78640-8832
JOHN & CAROL GLINSKI	OR CURRENT OCCUPANT	103 Montague Dr		Kyle	TX	78640
ARELLANO, THERESA & LOPEZ RUBEN ISMAEL JR		103 MORENO ST		KYLE	TX	78640
QIN RONG LLC		103 N BROADWAY ST		TECUMSEH	OK	74873-3225
HARRIS, FAMILY TRUST 1410		103 PEDERNALES DR		KYLE	TX	78640
JOHN J & CARY H KIMBRO	OR CURRENT OCCUPANT	103 Rebel Dr		Kyle	TX	78640
RIDINGS, VERONICA & DIANA		103 REI TANG LOOP		KYLE	TX	78640-5330
GUERRA, DANIEL G & BARBARA B		103 RIO ROBLES		KYLE	TX	78640
DAN & BARBARA B GUERRA		103 RIO ROBLES CIR		KYLE	TX	78640
CRAWFORD, JUSTIN E		103 SALADO DR		KYLE	TX	78640-5578
EARLE, MARY S		103 SAN GABRIEL DR		KYLE	TX	78640-5926
LAWLOR, THOMAS & ALISSA		103 SAN JACINTO DR		KYLE	TX	78640
Tom Lawlon		103 San Jacinto Dr.		Kyle	TX	
ALVAREZ, JULIAN		103 TRINITY DR		KYLE	TX	78640-4330
QIN RONG LLC	OR CURRENT OCCUPANT	103 W Center St		Kyle	TX	78640
HARDIN, CLANCY & SHILANDER ALISSA		103 WAINSCOT OAK WAY		SAN MARCOS	TX	78666-2464
NASH, MARCUS ANTHONY JAMAL		1030 DESERT ROSE CV		KYLE	TX	78640
ROSETE, ERIK		1030 N CRESCENT HEIGHTS BLVD	APT 1	LOS ANGELES	CA	90046-6060
MURDOCH, RICHARD KENT & KATHY		1030 POWELL ST		KYLE	TX	78640-6062

ALBERTO, BENJAMIN & NORMA		1030 VERNA BROOKS WAY		KYLE	TX	78640-6583
LAUFFER, NICOLAS C & MELINDA G		1031 DESERT ROSE CV		KYLE	TX	78640-4305
VARGAS, ROSEMARY A & ALONZO C		1031 POWELL ST		KYLE	TX	78640
DAILEY, PATRICK R & MATEEVICI-DAILEY SOFIA		10327 E PINE VALLEY DR		SCOTTSDALE	AZ	85255-1700
MORGAN, ROBERT BERTRAM III ESTATE	c/o CHRIS CHARLES MORGAN	1033 COUNTY ROAD 408		WAELDER	TX	78959-5240
CAMPBELL-BAKER, GAYE A		1033 FAIRWAY		KYLE	TX	78640-8728
GARZA, SOLEDAD		10330 W TRIMMIER RD		KILLEEN	TX	76542-4036
NIELSEN, BRANDON L & AMANDA M		1035 DORN		KYLE	TX	78640-6108
HOMANN, ALISHA		1036 DORN		KYLE	TX	78640-6108
GARCIA, MANUEL J & MARY J		1036 TWIN ESTATES DR		KYLE	TX	78640
MARTINEZ, GEORGE & BEATRIZ E		1037 SWEET GUM		KYLE	TX	78640-5945
DONNER, REBECCA J		1037 VERNA BROOKS WAY		KYLE	TX	78640-6583
BINGHAM, MICHAEL G		1039 POWELL ST		KYLE	TX	78640-6062
MOCK, JASON THOMAS & MARY KATHERYN		104 ANCIENT OAK WAY		SAN MARCOS	TX	78666-5435
GUTIERREZ, PABLO & LETICIA		104 ANSLEYS WAY		KYLE	TX	78640
GONZALEZ, MARIA		104 BELLAIR DR		KYLE	TX	78640-5316
KOENNING, KEVIN S & JULIE C		104 BRAZOS LN		KYLE	TX	78640
DENISON, NANCY P FAMILY TRUST		104 BRISTOL CT		VICTORIA	TX	77904
SANDRA G KRUCHKO		104 COCKERHAM ST		KYLE	TX	78640
SCHEIERN, MICHAEL L & NANCY M		104 COLT CV		KYLE	TX	78640-4336
CHRIS JOSEPH KNIGHT		104 COLT LOOP		KYLE	TX	78640
JOHN BURKE	OR CURRENT OCCUPANT	104 Deer Clearing		Kyle	TX	78640
VILLAREAL, JASON R		104 DOVE NEST CIR		KYLE	TX	78640
TORRES, JAIME		104 FALCON		KYLE	TX	78640-5652
FREDERICK, APRIL LEE		104 FALL CREEK DR		KYLE	TX	78640-5383
WANTLAND, SHIRLEY M & WALKER MICHAEL STEVEN		104 GRANT WAY		KYLE	TX	78640-5369
MARTINEZ-DIEGO, HILDA MERILIN		104 HIGH RD		KYLE	TX	78640-4700
CASSO, ALFREDO A & CAROL LYNN		104 HUNTER DR		KYLE	TX	78640-5326
RODRIGUEZ, EDWARD & MARTHA M		104 HUNTER REX CV		KYLE	TX	78640
LARRALDE, AMANDA		104 HUNTER REX WAY		KYLE	TX	78640-5367
FRANCIS F & LISA MOORE		104 JANE ELLEN CV		KYLE	TX	78640
MOREAU, BRUCE WAYNE		104 JULIA CV		KYLE	TX	78640-8844
MANCILLAS, JAIME & SYLVIA E		104 KEEGANS WAY		KYLE	TX	78640
SEMBERA, JEREMY SCOTT & KRISTIN JUDITH		104 MEADOW WOODS DR		KYLE	TX	78640-8833
BREWER, OLGA		104 MONTAGUE DR		KYLE	TX	78640-9213
SORIANO, DANIEL B JR & ALMA R		104 MORENO ST		KYLE	TX	78640
IGNACIO RODRIGUEZ		104 OLD SETTLER RD		KYLE	TX	78640
RODRIGUEZ, IGNACIO		104 OLD SETTLERS RD		KYLE	TX	78640
O'DOWD, DAVID Z		104 PALO DURO CV		KYLE	TX	78640-4419
KINSEY, COLEN M & MARY C		104 PARK PL		KYLE	TX	78640
PONCE, GRACIELA ANNA		104 PEDERNALES DR		KYLE	TX	78640-5911
RODRIGUEZ, JOHNNY		104 PIN OAK DR		BUDA	TX	78610
JASON R LEWIS		104 QUAIL MEADOW DR		KYLE	TX	78640
ESTES, CLIFFORD		104 REI TANG LOOP		KYLE	TX	78640
GALLEGOS, RANDY G & MARY E		104 REMINGTON DR		KYLE	TX	78640
VANOSTRAND, DONALD & ITZEL MARIE		104 RIO GRANDE DR		KYLE	TX	78640-5579
BECERRA, GABRIEL & CORINA		104 RIO ROBLES CIR		KYLE	TX	78640-4021
MARTINEZ, GRISELDA S & JESUS N		104 RODRIGUEZ ST		KYLE	TX	78640
CASTILLO, MICHELE & ERIC		104 SAN GABRIEL DR		KYLE	TX	78640-5926
GUAJARDO, GINA & CHAVEZ DAVID		104 SAUCEDO ST		KYLE	TX	78640
FRANZEN, KEVIN MICHAEL		104 SPRING BRANCH CV		KYLE	TX	78640
MORALES, CHRISTINA G & JOE		104 SPRING BRANCH DR		KYLE	TX	78640
DEVINEY, CHARLENE FRYE		104 STAGELINE		KYLE	TX	78640
DAVID C DEVINEY		104 STAGELINE DR		KYLE	TX	78640
MORRISON, SUSAN J		104 STAR OF TEXAS DR		KYLE	TX	78640
HECTOR A & LUZ MARIA NAVARRO		104 TOLTEC CV		KYLE	TX	78640
CORBIN, RANDALL		104 VISTA LN		GEORGETOWN	TX	78633-1859
MOORE, ROBERT W		104 W 9TH ST		ELGIN	TX	78621-2135
HAMILTON, GARY W		104 W AUSTIN ST	# A/B	KYLE	TX	78640-6013
FLEENOR WOOD RESIDENTIAL LLC		104 WIGEON ST		KYLE	TX	78640-8891
ORTUNO, JOHN III & EVA M		104 ZAPATA ST		KYLE	TX	78640
MICHALICK, RANDALL ALVIN & CHARLENE B		1040 DESERT ROSE CV		KYLE	TX	78640
ROBINSON, MICHAEL S		1040 PATTON PATH		KYLE	TX	78640-6512
HEARNE, S CRAIG & JONI R		1040 POWELL ST		KYLE	TX	78640-6062

DURAN, DELMA G & STEPHEN A		10401 N LAMAR BLVD	APT 104	AUSTIN	TX	78753-3459
REYNA, JO ANN C		10407 LA COSTA DR		AUSTIN	TX	78747-1214
WRIGHT, JASON JOHN & JACQUELINE		1041 DESERT ROSE CV		KYLE	TX	78640
SALAS, JAIME R		1042 DORN		KYLE	TX	78640-6108
MURRAY, MARIA M		1043 DORN		KYLE	TX	78640-6108
LANTZ, SANDRA		1045 NEVAREZ		KYLE	TX	78640
CLEVELAND, ROBERT B & DEBRA L		1047 POWELL ST		KYLE	TX	78640-6062
WRIGHT, AARON & ROXANNE		1048 DORN		KYLE	TX	78640
LOT 3 ASSOCIATES LTD		10480 CALLE ACANTA NW		ALBUQUERQUE	NM	87114
FERGUSON, ROBERT & ESTATE OF NOVALEEN		1049 FAIRWAY		KYLE	TX	78640
KEYSER-BELYEA, REVOCABLE TRUST		1049 SANDERS		KYLE	TX	78640
IDA S ROMERO		1049 SWEET GUM		KYLE	TX	78640
HALLMARK, JASON		105 ALEXIS WAY		KYLE	TX	78640
MARTIN, ANNA MARIE		105 AMHURST CT		KYLE	TX	78640-5320
MILES, MARY E		105 BELLAIR DR		KYLE	TX	78640
RATLIFF, FREDDIE T & MARIE ANNETTE		105 BRAZOS LN		KYLE	TX	78640-5289
TIJERINA, JOSE AMADOR		105 CISNEROS ST		KYLE	TX	78640-6339
JAQUEZ, ALFONSO A JR & MARGARITA R		105 COLT CV		KYLE	TX	78640
COOK, BRIAN		105 COLT LOOP		KYLE	TX	78640
TORRES, EFRAIN		105 DOVE HOLLOW DR		KYLE	TX	78640-9276
SLAUGHTER, RUSSELL E & SANDRA		105 DOVE NEST CIR		KYLE	TX	78640
SOUTH TEXAS LAND LIMITED PARTNERSHIP	OR CURRENT OCCUPANT	105 E Center St		Kyle	TX	78640
SHELTON, ROBERT C & SEYMOUR MARTHA E	c/o SANCHEZ ESTELLA TOR	105 FALCON ST		KYLE	TX	78640-0493
RAMIREZ, GREGORY G & SASHA A		105 FALL CREEK DR		KYLE	TX	78640
MEJICANO, SAUL & LOPEZ SOPHIE		105 FARM HOUSE RD		SAN MARCOS	TX	78666-7777
MAGLOIRE, NATALIE		105 FORT GRIFFIN DR		SAN MARCOS	TX	78666-2421
SANTOS, NELSON P & MARISELA		105 GRANT WAY		KYLE	TX	78640
EADDY, JIMMY D & ANGIE R		105 HUNTER REX CV		KYLE	TX	78640
SERNA, ELIDA ZEPEDA		105 JAMES LIN CIR		KYLE	TX	78640
LLOYD & CAROLYN HARTMAN		105 JANE ELLEN CV		KYLE	TX	78640
GRAY, ROBERT A & LINDA		105 JANETTE DR		KYLE	TX	78640
KRUEGER, ADAM LEE		105 JOHNNY HALL DR		KYLE	TX	78640-8895
WESTERLAGE, STEPHANIE		105 JULIA CV		KYLE	TX	78640
GARNER, JOSEPH RANDALL		105 KEATON CV		KYLE	TX	78640-5372
ROBERT & JOYCE CANALES		105 LAUREN LN		KYLE	TX	78640
SANDOVAL, CAROL	& ANDERSON, DAVID C & E	105 MASON REED CV		KYLE	TX	78640-5429
TACKETT, MICHAEL		105 MEADOW WOODS DR		KYLE	TX	78640
KIMBERLY A WILLIAMSON		105 MONTAGUE DR		KYLE	TX	78640
MELENDEZ, NATIVIDAD		105 NORTH ST		KYLE	TX	78640
GOODSON, ANTHONY R JR & JESSICA A		105 OLD SETTLERS DR		SAN MARCOS	TX	78666
HARRISON, CULLEN & MEGAN		105 PALO DURO CV		KYLE	TX	78640-4419
RUIZ, ROEL JR & JESSICA LEE RUIZ		105 PEDERNALES DR		KYLE	TX	78640-5911
ROBEY-HOPPER, ARVYZENA & HOOPER JEFFERY CLAUDE		105 PINCEA PL		SAN MARCOS	TX	78666-2291
GENTRY, MARTIN C & LINDSEY JO		105 PRESTON TRL		SAN MARCOS	TX	78666-5474
BUTLER, HUGH CHRIS & JENNIFER		105 PRIMROSE DR		KYLE	TX	78640-8846
JOHN KIMBRO	OR CURRENT OCCUPANT	105 Rebel Dr		Kyle	TX	78640
BAZE, CARLA S & LESTER LESLEY L		105 REMINGTON DR		KYLE	TX	78640-4329
RICHARD A & ROBIN B MCKEAN		105 RIO ROBLES CIR		KYLE	TX	78640
PATTERSON, COLE A & KATHERINE E		105 ROCK BLUFF LN		SAN MARCOS	TX	78666-5475
WILKES, SANDY LYNN		105 RODEO CV		KYLE	TX	78640
CASTILLO, LEEANN A		105 SALADO DR		KYLE	TX	78640-5578
BRITT, CHARLES DAVID JR & STEPHANIE LYNN		105 SAN GABRIEL DR		KYLE	TX	78640
LOWE, JOSHUA & IOANA		105 SILO ST		SAN MARCOS	TX	78666-7781
LOVE, TIMOTHY O & TITUS AMBER N		105 SPLIT RAIL DR		SAN MARCOS	TX	78666-7698
FACUNDO, PATRICK & RACHEL		105 SPRING BRANCH CV		KYLE	TX	78640
EKAKIADIS, HARRY D & MIN-KANG		105 SPRING BRANCH LOOP		KYLE	TX	78640
SYBRANT, JACK E & KARIEN L		105 SPUR CV		KYLE	TX	78640-5589
RODRIGUEZ, LINDA ANN		105 TONKAWA CV		KYLE	TX	78640
RODRIGUEZ, CASIMIRO & RODRIGUEZ ROBERTO		105 TORI DR		BUDA	TX	78610-9733
CRUZ, CARMEN		105 TRINITY DR		KYLE	TX	78640
OSTRANDER, ROGER & LISA		105 WESTERN CV		KYLE	TX	78640-5452
QUINTERO, JULIA R		105 ZAPATA ST		KYLE	TX	78640
DUFFY, JAMES S & ANN E		105 ZEPHYR CT		AURORA	TX	76078
SOTO, GREGORY W & RENE A		1050 DESERT ROSE CV		KYLE	TX	78640-4305

GERRISH, TRACY & O'NEAL SANDRA		1050 PATTON PATH		KYLE	TX	78640
MCWILLIAMS, MITCHELL & TOWNSEND KRISTIN		1050 POWELL ST		KYLE	TX	78640-6062
TUTTLE, TEDDY & VANESSA		1050 VERNA BROOKS WAY		KYLE	TX	78640
CURNUTT, JOHN		1051 DORN		KYLE	TX	78640
CRUZ, NICHOLAS ANDREW		1051 VERNA BROOKS WAY		KYLE	TX	78640-6583
FLORES FAMILY TRUST	c/o FLORES THEODORE & J	1054 ALLEGHENY DR		DANVILLE	CA	94526-4920
BOYD, IRA L & BOYD LINDSEY KEHAU		10542 CROCKETT ST		SUN VALLEY	CA	91352-4120
WHITAKER, MARK MAX		1056 SWEET GUM DR		KYLE	TX	78640
MOSES, TROY & KIMBERLY		1057 SMITH HOLLOW CT		CANYON LAKE	TX	78133-2101
IVEY-MUNIZ, LAUREN M & MUNIZ STEVEN M		1058 SANDERS		KYLE	TX	78640-6122
COX, TERESA		1059 POWELL ST		KYLE	TX	78640-6062
KUCHAR, MICHAEL J		1059 SANDERS		KYLE	TX	78640-6123
CISNEROS, LYDIA G REVOCABLE LIVING TRUST		106 BARRERA ST		KYLE	TX	78640-9314
BELLOWS, SAMANTHA P		106 BELLAIR DR		KYLE	TX	78640
CEDILLO, RODOLFO JR &	Attn: KELLY NICOLE	106 BRAZOS LN		KYLE	TX	78640-5289
SHIMEK, KIMBERLY & CASEY		106 BRIARWOOD CT		KYLE	TX	78640-5319
REED, RICHARD & CATHERINE L		106 COLT LOOP		KYLE	TX	78640-4333
TORRES, MARCELLA & ESTATE OF CRUZ M		106 FALCON		KYLE	TX	78640-5652
DOERR, MEHVASH & ROBERT		106 FENCE LINE DR		SAN MARCOS	TX	78666-7778
MARTINEZ, ROBERTO PAUL JR		106 FORT GRIFFIN DR		SAN MARCOS	TX	78666-2421
KUHLMANN, ASHLEY		106 HAY BARN ST		SAN MARCOS	TX	78666-7783
KLIMA, LELLAND R & TIFFANY R		106 JANETTE DR		KYLE	TX	78640
NDUMBE, EVA		106 KALIS CV		BUDA	TX	78610-2890
GONZALEZ, OZIEL DAGOBERTO		106 LEATHER OAK LOOP		SAN MARCOS	TX	78666-2342
SHEFFER, KENNETH D		106 MORENO ST		KYLE	TX	78640
WALLACE & CHARLOTTE PETERSON	OR CURRENT OCCUPANT	106 Old Settler Rd		Kyle	TX	78640
SAUCEDO, MICHAEL		106 OLD SETTLERS DR		SAN MARCOS	TX	78666-7779
HAMILTON, VADA MARIE		106 PALO DURO CV		KYLE	TX	78640
ROACH, DEBRA & CURTIS WAYNE		106 PARK PL		KYLE	TX	78640-5600
ROACH, WAYNE		106 PARKE PL		KYLE	TX	78640
MCCOMACK, BRIAN		106 PINCEA PL		SAN MARCOS	TX	78666
DAHLEN, ERIK JAMES		106 PRIMROSE BLVD		KYLE	TX	78640-4215
FUENTES, JOEL L		106 RAMIREZ ST		KYLE	TX	78640-9349
LOPEZ, ARMIN		106 REI TANG LOOP		KYLE	TX	78640
CRAMER, ISABELLA		106 REMINGTON DR		KYLE	TX	78640-4329
WELMA, JENNIFER L & PIERINO F		106 RIO ROBLES CIR		KYLE	TX	78640-4021
MUNOZ, ESPERANZA		106 RODEO CV		KYLE	TX	78640
ANGELA & DARRYL W SWANN		106 STAGELINE DR		KYLE	TX	78640
DARRAH, ALLEN G		106 STAR OF TEXAS DR		KYLE	TX	78640-5290
VALDEZ, RAMIRO JR		106 TRINITY DR		KYLE	TX	78640
THOMAS, DEBORAH		106 W AUSTIN ST		KYLE	TX	78640
AREVALO, ANNETTE		106 WAINSCOT OAK WAY		SAN MARCOS	TX	78666-2464
TADDEO-ZEEFE, CHRISTINA & ZEEFE RANDY		1060 PATTON PATH		KYLE	TX	78640
SPENCER, RICHARD L JR		1060 POWELL ST		KYLE	TX	78640-6062
GREEN, BLAKE & TONYA A		1060 VERNA BROOKS WAY		KYLE	TX	78640-6583
MOTLEY, JERRY D & DARLEEN M		10601 MANCHACA RD	APT 1102	AUSTIN	TX	78748-2139
JERRY D & DARLEEN M MOTLEY		10601 MANCHACA RD #1102		AUSTIN	TX	78748
T R LAWSON		10607 REBEL RD		HOUSTON	TX	77016
THOMAS B TILLOTSON		1061 SWEET GUM		KYLE	TX	78640
MCLAUGHLIN, THOMAS S & TERESA Y		1061 VERNA BROOKS WAY		KYLE	TX	78640-6583
COLEMAN, MARTIN & SHIRLEY		1062 DORN		KYLE	TX	78640-6108
FORISTER, ELLA DARLYNE		10623 LEGENDS LN		AUSTIN	TX	78747-1237
SEVIN, FREDERIC F & LINDA M		1064 ELLIOTT RANCH RD		BUDA	TX	78610-9304
WITTENBURG, SHERYL L & LEROY		1067 FAIRWAY		KYLE	TX	78640
BACA, PATRICIA		1068 DORN		KYLE	TX	78640-6108
RIVET, MICHEL & KATHERYN		1068 SANDERS		KYLE	TX	78640-6122
SAWYER, JOHANNA R		107 AMHURST CT		KYLE	TX	78640-5320
GUERRERO, SYLVIA M		107 BELLAIR DR		KYLE	TX	78640
LOCKHART, DENNIS L & HILIRINE		107 BRIARWOOD CT		KYLE	TX	78640
WORELS, CATHERINE		107 CASTILLO		KYLE	TX	78640-5928
DEMO, MERLE A & BERTHA C		107 COLT CV		KYLE	TX	78640
HARLIN, JAMES		107 COLT LOOP		KYLE	TX	78640-4333
Merle Demo		107 Cove		Kyle	TX	78640
RUFF, KRISTA & JASON		107 COWBOY CV		KYLE	TX	78640

JOHN R & MARGIE A BURKE	OR CURRENT OCCUPANT	107 Deer Clearing		Kyle	TX	78640
RAU, ARIKA M	& DAVIS KEVIN S II	107 GAMBEL OAK WAY		SAN MARCOS	TX	78666
DISSELHORST, RONNIE & JANET		107 HITCHING POST DR		KYLE	TX	78640
LOTT, BRYAN KEVIN		107 JULIA CV		KYLE	TX	78640
RONSON, ROBERT P & MAUREEN G		107 MEADOW WOODS DR		KYLE	TX	78640
MARTINA DE SANTIAGO		107 MONTAGUE DR		KYLE	TX	78640
RIOS, BELINDA		107 MORENO ST		KYLE	TX	78640-5403
BALES JEAN P LIVING TRUST	OR CURRENT OCCUPANT	107 N Meyer St		Kyle	TX	78640
MAXWELL, TERRY J		107 QUAIL MEADOWS DR		KYLE	TX	78640
NIEDZIELSKI, EDWARD JOHN III & DEANNETTE Y		107 REMINGTON DR		KYLE	TX	78640
MICHAEL L & KATHRYN A FORD		107 RIO ROBLES CIR		KYLE	TX	78640
EVERETT WILKINSON	OR CURRENT OCCUPANT	107 S Main St		Kyle	TX	78640
BARTON HOMESTEAD PLACE PARTNERSHIP LTD		107 S MAIN ST #A		KYLE	TX	78640
MIELKE, LISA MAE		107 SALADO DR		KYLE	TX	78640
KACHORIS, MICHAEL J		107 SAN JACINTO DR		KYLE	TX	78640-4337
VILLARREAL, AARON NATHAN & YVETTE M		107 SPUR CV		KYLE	TX	78640-5589
MAURICIO & ROSALINDA D ZUNIGA		107 STAGELINE DR		KYLE	TX	78640
VALERIO, DOMINIC R & KIMBERLY ANN		107 TRINITY DR		KYLE	TX	78640-4330
Center Street Salon & Spa		107 W Center St		Kyle	TX	78640
LIVE OAK LODGE 304	OR CURRENT OCCUPANT	107 W Center St #A	A	Kyle	TX	78640
ALVAREZ, FIDEL, Jr		107 W SOUTH ST		KYLE	TX	78640-2015
LUEDERS, JUSTIN GARRETT & DIANE RENEE		107 WESTERN CV		KYLE	TX	78640
MARTINEZ, RODOLFO, JR	c/o RODOLFO MARTINEZ S	107 ZAPATA		KYLE	TX	78640
YOUNG, MYRANDA L & BROWN JEFFREY P		1070 PATTON PATH		KYLE	TX	78640-6512
GIBSON, JAMES W & LOMAX AMANDA K		1070 POWELL ST		KYLE	TX	78640-6062
JISTER, CHAD & JISTER MELISSA & WHITSON JARED		10701 PINE HURST DR		AUSTIN	TX	78747
DICKERSON, BETTY JEAN		10707 SPRING VALLEY RD		AUSTIN	TX	78737
CAPUTO, NICHOLAS &	CAPUTO MONIQUE & RALP	1071 VERNA BROOKS WAY		KYLE	TX	78640
PETTEYS, CHRISTOPHER & RACHAEL		1073 SANDERS		KYLE	TX	78640-6123
SALLY MARTINEZ		1073 SWEET GUM		KYLE	TX	78640
MARTINEZ, SALLY		1073 SWEET GUM DR		KYLE	TX	78640
HEHR, CHRISTOPHER		1077 FAIRWAY		KYLE	TX	78640
VASQUEZ, BRUNO O JR &	GARCIA CORINA	1078 SWEET GUM DR		KYLE	TX	78640
BARTON HOMESTEAD PLACE PARTNERSHIP, LTD		107-A S MAIN ST		KYLE	TX	78640-4174
DAVIS, DANNY F JR & KAREN E		108 BELLAIR DR		KYLE	TX	78640
BRUN, PATTI & GREELEY CHRISTINA		108 BRAZOS LN		KYLE	TX	78640-5289
O'CONNOR, TROY & FRANCESCA		108 COLT LP		KYLE	TX	78640
VERDUZCO, MICHAEL P & GONZALES ANGELA N		108 DESERT ROSE DR		KYLE	TX	78640-4183
JOHN U CISNEROS	OR CURRENT OCCUPANT	108 E Center St		Kyle	TX	78640
LASSITER, JERRY E & ANDREA		108 HUNTER DR		KYLE	TX	78640
LEWIS, DAVID MIKEL & BRANDIE P		108 HUNTER REX CV		KYLE	TX	78640
MILLER, MADELINE ANN		108 HUNTER REX WAY		KYLE	TX	78640-5367
MONROE, ASHLEY R & BRONC EDGAR		108 JAMES LIN CIR		KYLE	TX	78640
GOINES, CHARLEY MONROE & KATHRYN ANN		108 JANE ELLEN CV		KYLE	TX	78640
GUERRA, JUAN MANUEL II & SUSAN KATHLEEN		108 JAY JAY CV		KYLE	TX	78640-8812
LEARNED, DAVID R & MILLER JUDY A		108 JULIA CV		KYLE	TX	78640
GOMEZ, MARTIN & EVA		108 KEATON CV		KYLE	TX	78640-5372
SCOTT J & LYNLEA A MCMAHON		108 LAUREN LN		KYLE	TX	78640
VATH, JAY L & KAREN		108 MEADOW WOODS DR		KYLE	TX	78640-8833
ANN I CONLEE		108 OLD SETTLER RD		KYLE	TX	78640
WHITE, FELISHA ANN		108 PALO DURO CV		KYLE	TX	78640-4419
HELM, STEVE		108 PECAN DR		MOUNTAIN CIT	TX	78610
SIMMONS, WILEY		108 PEDERNALES DR		KYLE	TX	78640
SONNIER, EMILY R & ROBERT A		108 POLK		KYLE	TX	78640
MCNICOLL, JOHN & KARYN		108 QUAIL MEADOW DR		KYLE	TX	78640-8801
ROBLES, EDNA P		108 RAMIREZ ST		KYLE	TX	78640
MILLER, LARRY & BRUCE KAYCEE L		108 REMINGTON DR		KYLE	TX	78640-4329
LEAH & LISA MARTINETS		108 RIO ROBLES CIR		KYLE	TX	78640
TORRES, GILBERT & GENIE		108 RODEO CV		KYLE	TX	78640
COZAD, SHARON		108 S NANCE ST		KYLE	TX	78640
MCCARTIN, KEVIN & MA LUISA		108 SAN GABRIEL DR		KYLE	TX	78640-5926
BURR, GREG A & ELAINE M		108 SAWTOOTH DR		SAN MARCOS	TX	78666-4529
SADA, KATHRYN NICOLE		108 SPRING BRANCH CV		KYLE	TX	78640-5431
DAN & BARBARA B GUERRA	OR CURRENT OCCUPANT	108 Stageline Dr		Kyle	TX	78640

DE, FATIMA GUTIERREZ CECILIA		108 STAR OF TEXAS DR		KYLE	TX	78640-5290
HENRY MCDANIEL BOWEN PROPS LLC	OR CURRENT OCCUPANT	108 W Center St		Kyle	TX	78640
ESCOBEDO, VANESSA		108 WESTERN CV		KYLE	TX	78640
FARMER, TIMOTHY A & MEGAN E		108 ZAPALAC		KYLE	TX	78640-5786
JEFFERY, WILLIAM E & HEIDI A		1080 PATTON PATH		KYLE	TX	78640
D & L BROOKS INVESTMENTS LLC	OR CURRENT OCCUPANT	1080 Rebel Dr		Kyle	TX	78640
NIEDZIELSKI, AUDRA & EDWARD JOHN IV		1080 VERNA BROOKS WAY		KYLE	TX	78640-6583
KB HOME LONE STAR INC		10800 PECAN PARK BLVD	STE 200	AUSTIN	TX	78750-1249
KYLE MORTGAGE INVESTORS LLC	c/o LINDA PASTEL	10800 WILSHIRE BOULEVARD	UNIT 2101	LOS ANGELES	CA	90024
WHITEAKER, RICHARD W & BRENDA K		10806 SPRING VALLEY RD		AUSTIN	TX	78737-1923
WILLIAMS, NELSON & EUFEMIA		1081 VERNA BROOKS WAY		KYLE	TX	78640-6583
JESUS & JUANITA MOSQUEDA		1085 SWEET GUM		KYLE	TX	78640
MARTINS, LAURA HEIMAN & HEIMAN JOHN & JOYCE		1086 SANDERS		KYLE	TX	78640-6122
MAJOR, EUGENE E & LAURA LOUISE		1087 SANDERS		KYLE	TX	78640
GUERRERO, GUADALUPE SANCHEZ & YOLANDA LAINA		109 AMHURST CT		KYLE	TX	78640-5320
CANTU, TOM M & JOSEPHINE		109 BRAZOS LN		KYLE	TX	78640-5289
TURTURICI, JAMIE B		109 DECKER		KYLE	TX	78640-5791
DAY, ALICIA DENE & SALAZAR CATHERINE SUE		109 DRESSEN		KYLE	TX	78640-4339
GILKEY, RYAN & DANIELLE J		109 FALL CREEK DR		KYLE	TX	78640
ADAMS, JODI L & TUCKER JOHN D		109 FARM HOUSE RD		SAN MARCOS	TX	78666-7777
WHITEHEAD, MARY		109 FORT GRIFFIN DR		SAN MARCOS	TX	78666-2421
DIVINE, KIRT		109 HITCHING POST DR		KYLE	TX	78640-9322
TABOR, ELIZABETH ANN		109 INA CT		KYLE	TX	78640
SOLLOHUB, RAYMOND E D & EVA S		109 JANE ELLEN COVE		KYLE	TX	78640
STAUDT, SAMUEL T & KRISTEN		109 JAY JAY CV		KYLE	TX	78640
GRAY, DAVID LITTON & GRAY CAROL WIGHTMAN		109 JOHNNY HALL DR		KYLE	TX	78640-8895
FIDLER, JAMES K & REBECCA		109 KEATON CV		KYLE	TX	78640
ZADER, JAMES R & SUSAN J		109 MCGARITY		KYLE	TX	78640-5887
HOTT, CABLE K & DEANNA J		109 OLD SETTLERS DR		SAN MARCOS	TX	78666
MORENO, ROBERT JR & SANCHEZ PETRA		109 PALO DURO CV		KYLE	TX	78640
RAU, RANDALL KEITH & BRENDA KAY		109 PINCEA PL		SAN MARCOS	TX	78666-2291
MANZANO, DAVID & ALYSSA		109 PRESTON TRL		SAN MARCOS	TX	78666-5474
BLAKLEY, EDDIE & KRISTA L		109 PRIMROSE		KYLE	TX	78640
MARSTON, JEREMY OLIVER & MESA YVETTE MICHELE		109 REMINGTON DR		KYLE	TX	78640-4329
GOLDEN, JON CHRISTIAN		109 RIO ROBLES		KYLE	TX	78640
JON CHRISTIAN GOLDEN		109 RIO ROBLES CIR		KYLE	TX	78640
WILSON, ROBERT & LAPINSKI KRISTEN		109 RODEO CV		KYLE	TX	78640
DELGADO, JAVIER SR & ALMA Z		109 RODRIGUEZ ST		KYLE	TX	78640-9317
SAMILPA, JONATHAN & MIRANDA JOANNA		109 SAN GABRIEL DR		KYLE	TX	78640-5926
LEE, CARRIE M		109 SAN JACINTO DR		KYLE	TX	78640
SHANE H & KIMBERLY A HIBLER		109 SENDERO ARBOLADO		WIMBERLEY	TX	78676
DAIGLE, RACQUEL J & VALDEZ ANDREW J		109 SILO ST		SAN MARCOS	TX	78666-7781
CANIZALES, ANTHONY & ROSIE P		109 SPLIT RAIL DR		SAN MARCOS	TX	78666-7698
CASTILLO, HECTOR BEN &	Attn: REYNA ADRIANA	109 SPUR CV		KYLE	TX	78640-5589
ROY & DIANA MCMULLIN		109 STAGELINE DR		KYLE	TX	78640
ROBINSON, CHARLES WALTER & CATHERINE C		109 STEELE		KYLE	TX	78640
HADDOCK, KODY A		109 STRAWN		KYLE	TX	78640-4308
KENNETH & REBECCA ROZELLE		109 TAMARA TRL		KYLE	TX	78640
TUCAR, EDWARD		109 TENORIO ST		KYLE	TX	78640
CARLOS MARTINEZ		109 TORI DR		BUDA	TX	78610
SCHMIDT, TERRY & JOYCE		109 TRINITY DR		KYLE	TX	78640-4330
WESTSIDE CROSSING LLC	OR CURRENT OCCUPANT	109 W Center St		Kyle	TX	78640
MENDOZA, JEREMY RYAN & DANIELLE M		1090 PATTON PATH		KYLE	TX	78640
GARCIA, VICTOR & ANA		1090 VERNA BROOKS WAY		KYLE	TX	78640
MONTGOMERY, MARTHA A		1093 DORN		KYLE	TX	78640-6108
WILSON, JAMES A & JANE S		1093 KIRBY		KYLE	TX	78640
POPHAM, SCOTT		1096 DORN		KYLE	TX	78640-6108
ROZIER, DARREN & DENISE		1096 SWEET GUM DR		KYLE	TX	78640
CARLA J MENDEZ		1097 SWEET GUM		KYLE	TX	78640
DELGADILLO, SALVADOR		110 AMHURST CT		KYLE	TX	78640-5320
GONZALES, SYLVIA		110 BELLAIR DR		KYLE	TX	78640-5316
ALFORD, KAREN LIND &	LIND KENNETH ROBERT ES	110 BRAZOS LN		KYLE	TX	78640
BOTTOMS, STEPHEN W		110 BRIARWOOD CT		KYLE	TX	78640-5319
SOTEBIER, TRISTAN C		110 CHESSER		KYLE	TX	78640-4341

FREEMAN, CLAIBORNE C & MANGIONE JOHN S		110 COCKERHAM ST		KYLE	TX	78640
SEABOLT, PAUL D & HALLIE E		110 COLT LP		KYLE	TX	78640
MOPPINS, KENNETH H & ELLA TAYLOR		110 COWBOY CV		KYLE	TX	78640
FERGUSON, AMANDA L		110 DRESSEN		KYLE	TX	78640-4340
RINCON, EARL G & LISA		110 FARM HOUSE RD		SAN MARCOS	TX	78666-7777
FLANDERS, HENRY JACK & FLANDERS PATRICIA SEWARD		110 FENCE LINE DR		SAN MARCOS	TX	78666
MURILLO, BRIAN		110 FORT GRIFFIN DR		SAN MARCOS	TX	78666-2421
GLIDEWELL, EDWARD JR		110 FRIENDSHIP RD		KYLE	TX	78640-8850
SANCHEZ, HECTOR I		110 GAMBEL OAK WAY		SAN MARCOS	TX	78666-2751
BERENATO, JUSTIN & CASSIDY		110 GREENE		KYLE	TX	78640
ARCEMENT, CHRISTINE & ROFOOGAR ALEX		110 HAY BARN ST		SAN MARCOS	TX	78666-7783
HALL, EUGENE JR & AFRICA ARCHIELD		110 HOGAN		KYLE	TX	78640
GIUOCO, ROBERT F & GRACE L		110 HUNTERS DR		KYLE	TX	78640
HARRIS, RANDALL F		110 JANE ELLEN CV		KYLE	TX	78640
BLACKWOOD, DAVID B & STEPHANIE		110 LEATHER OAK LOOP		SAN MARCOS	TX	78666
TIDWELL, TERRY D & TAMARA M		110 MEADOW WOODS DR		KYLE	TX	78640-8833
BRIAN UPSHAW		110 OLD SETTLER RD		KYLE	TX	78640
WALKER, SANDRA LEE		110 OLD SETTLERS DR		SAN MARCOS	TX	78666
GUILLORY, CHARLES C		110 PALO DURO CV		KYLE	TX	78640
BATES, TERRY & LESLIE L		110 PARK PL		KYLE	TX	78640-5600
VOSS, GERALD L & REBECCA L		110 PEDERNALES DR		KYLE	TX	78640-5911
MEDINA, STEVAN		110 PHILLIPS DR		KYLE	TX	78640-6580
COLUNGA, JOHN S		110 PIN OAK DR		BUDA	TX	78610
RANDOW, RALPH & PATRICIA		110 PRESTON TRL		SAN MARCOS	TX	78666-5474
SWIES, ANDREW P & REGINA L		110 REI TANG LOOP		KYLE	TX	78640-5330
CHAPA, MICHAEL D & MISTY M PLANT		110 REMINGTON DR		KYLE	TX	78640
RAMIREZ, ANASTACIO & PETRA		110 SELVERA ST		KYLE	TX	78640
LARA, STEVEN		110 SHANNON RDG		FLORESVILLE	TX	78114-6501
RAMOS, THOMAS JAMES & CHRISTINA LEE		110 SILO ST		SAN MARCOS	TX	78666
WHITEAKER, ROBERT & JENNIFER		110 STRAWN		KYLE	TX	78640
DOUGLAS & KAREN GARNER		110 TAMARA TRL		KYLE	TX	78640
RODRIGUEZ, ANGEL, JR		110 TENORIO ST		KYLE	TX	78640
THOI VAN LUONG	OR CURRENT OCCUPANT	110 W Center St		Kyle	TX	78640
BEHN, JUDY L		110 WAINSCOT OAK WAY		SAN MARCOS	TX	78666
VELASQUEZ, GREG & CELIA		110 WESTERN CV		KYLE	TX	78640
REED, CYNTHIA A		1100 NEVAREZ		KYLE	TX	78640-2021
KELSEY, KRISTIN M	& SIMKO ALEXANDER P	1100 PATTON PATH		KYLE	TX	78640
GIELLO, SCOTT & SANDRA		1100 VERNA BROOKS WAY		KYLE	TX	78640
LAYNE, GRADY L & LIANET		1101 DORN		KYLE	TX	78640-6395
RE4S LLC & MWS CAPITAL LLC		1101 W 34TH ST	STE 308	AUSTIN	TX	78705
POLANCO, WILLIAM & MARIANO MARIELK		11012 STRASBURG LN		AUSTIN	TX	78717-5067
RAYMOND, JEFFREY R & HOLLY B		1103 KIRBY LN		KYLE	TX	78640-6124
AQUA TEXAS INC		1106 CLAYTON LN	STE 400W	AUSTIN	TX	78723-2476
AQUA TEXAS INC		1106 CLAYTON LN #400W		AUSTIN	TX	78723
STIEFER, HEATHER		1107 NORTH BEND DR		AUSTIN	TX	78758
PINA, NORA E		1108 NEVAREZ		KYLE	TX	78640
GAGLIARDI, SARA		1109 DORN		KYLE	TX	78640
HENDERSON, JOSEPH N & ADRIANNA T &	CUEVAS PEGGY & GILBERTO	1109 NEVAREZ		KYLE	TX	78640
FLORES, DAVID E & ANNA R		1109 SWEET CUM DR		KYLE	TX	78640
ANNA FLORES		1109 SWEET GUM		KYLE	TX	78640
FLORES, ANNA		1109 SWEET GUM DR		KYLE	TX	78640
MARTINEZ, JARED R		110B UTTERBACK		KYLE	TX	78640-8781
MARTINEZ, DANIEL V		111 AMHURST CT		KYLE	TX	78640-5320
HEDGES, CHRISTOPHER L		111 BELAIR DR		KYLE	TX	78640
TEJEDA, ESTRELLA & PENAS GASPAS		111 BRAZOS LN		KYLE	TX	78640-5289
SANDERS, WALTER E & KAREN J		111 BRIARWOOD COURT		KYLE	TX	78640
CHHUN, SOPHOUET & LONG SAN		111 COWBOY CV		KYLE	TX	78640-5912
CAUDLE, MARGRET GRACE & LANCE KYLE		111 DESERT ROSE DR		KYLE	TX	78640-4183
HAYS COUNTY		111 E SAN ANTONIO ST		SAN MARCOS	TX	78666
HAYS COUNTY		111 E SAN ANTONIO ST #300		SAN MARCOS	TX	78666
Hays County		111 E San Antonio St, #300		San Marcos	TX	78666
Hays County Historical Commission		111 E. San Antonio St.		San Marcos	TX	78666
PLOEGER, ROBERT & DANIELLE		111 FENCE LINE DR		SAN MARCOS	TX	78666-7778
RIVERA, JORGE & MAYDA		111 FENDER		KYLE	TX	78640-6510

GORMAN, MICHAEL & NATALIE		111 GAMBEL OAKWAY		SAN MARCOS	TX	78666-2751
BELCHER, JAMES & DIANE		111 GARDEN TRCE		SAN ANTONIO	TX	78260-4355
WADE, JAMES & SANDRA HUMES		111 GREENE		KYLE	TX	78640
HARBORTH, ALICE		111 HITCHING POST DR		KYLE	TX	78640-1212
MURDOCH, MACKEY D		111 JANE ELLEN CV		KYLE	TX	78640
BROWN, THOMAS JR & ELVA		111 MAPLE DR		MOUNTAIN CIT	TX	78610-9228
FOYE, MARTY		111 NEL CT		KYLE	TX	78640-8860
LUMBRERAS, JESUS M & MARIA G		111 ORION COVE		KYLE	TX	78640
PEREZ, MARIA B		111 PALO DURO CV		KYLE	TX	78640-4419
VANNATTER, MARTIN W & JULIA J		111 PEYTON DR		KYLE	TX	78640-8879
MAUL, WILLIAM F & BETTY ANN		111 PRIMROSE DR		KYLE	TX	78640
MOLINA, MARIA L		111 RODRIGUEZ ST		KYLE	TX	78640
HELTA, KARA & DYLAN P		111 SALADO DR		KYLE	TX	78640-5578
WACHSMAN, LISA KAY		111 SPUR CV		KYLE	TX	78640
KIRBY J & NANCY L BENNINK		111 TAMARA TRL		KYLE	TX	78640
LOWN, DONALD J & MARY R		111 TED CT		KYLE	TX	78640
WESTSIDE CROSSING LLC	OR CURRENT OCCUPANT	111 W Center St		Kyle	TX	78640
HONAKER, JOHN R		111 WAINSCOT OAK WAY		SAN MARCOS	TX	78666-2464
JENKINS, JARED T & MELANIE M		111 WETZEL		KYLE	TX	78640-9200
JAMES J & VALERIE BAUGHMAN	OR CURRENT OCCUPANT	111 Wildcat Hollow Dr		Kyle	TX	78640
ISHIBASHI, SUSAN		1110 PATTON PATH		KYLE	TX	78640-6513
ANNETTE STEPHENS KING		1110 RIO ROBLES		KYLE	TX	78640
CARL & SHERI CLAUSS		1110 S OLD STAGECOACH RD		KYLE	TX	78640
SIMS, CONI		1110 SANDERS		KYLE	TX	78640-6102
JACOBS, DAVID LAWRENCE & BARBARA ANN		1110 VERNA BROOKS WAY		KYLE	TX	78640-6507
DRAKE, STEVEN LEE & ESTHER CHANG		11100 CHATAM BERRY LN		AUSTIN	TX	78748
SAUNDERS, WESLEY T		11103 JIM THORPE LN		AUSTIN	TX	78748-2973
BUJAN, LINDA IDA		1111 E TEXAS AVE		MART	TX	76664-1525
MARTINEZ, CRESCENCIO		1111 N US HWY 81		KYLE	TX	78640
EDWARD COSTER BULLOCK	OR CURRENT OCCUPANT	1111 Roland Ln		Kyle	TX	78640
HANKINS-WOJEIK, TAMBERLY		1111 SANDERS		KYLE	TX	78640
MATTOX, JANICE L & MATTOX JERRY S ESTAT	MATTOX JAMES S & MATT	1111 VALENCIA		DALLAS	TX	75223
MATTOX, JAMES S & JANET MARY KATHRYN		1111 VALENCIA ST		DALLAS	TX	75223-1332
MEECE, MATTHEW & HERNANDEZ HECTOR J	DBA HLM INVESTMENTS	11111 ROJAS DR		EL PASO	TX	79935
CAMPOS, FRANK L		11115 RIVER PLANTATION DR		AUSTIN	TX	78747-1494
JONES, DARRYL LYNN		11119 ALTERRA PKWY	APT 2295	AUSTIN	TX	78758-0034
HERNANDEZ, PAM		1112 BEECHWOOD DR		KYLE	TX	78640-5717
NAPIER, DANIEL & KARLY		1112 CONDALIA DR		KYLE	TX	78640-5733
Ed Bullock		1113 ROLAND LN		KYLE	TX	78640
LBC FAMILY TRUST		11130 SAVIN HILL LN		AUSTIN	TX	78739
VILLALPANDO, HECTOR M & MARQUEZ PATRICIA REYNA		11139 PINEHURST DR		AUSTIN	TX	78747-1415
PLUM CREEK HOA	Attn: GOODWIN MANAGEN	11149 RESEARCH BLVD		AUSTIN	TX	78759
HOMETOWN KYLE HOMEOWNERS ASSN INC		11149 RESEARCH BLVD #100		AUSTIN	TX	78759
PLUM CREEK UPTOWN DISTRICT POA INC	c/o GOODWIN MANAGEMEN	11149 RESEARCH BLVD; SUITE 100		AUSTIN	TX	78759
HOMETOWN KYLE HOMEOWNERS ASSN INC	c/o GOODWIN MANAGEMEN	11149 RESEARCH STE 100		AUSTIN	TX	78759-5227
THORNTON, ERIC & RUTH A		1115 KIRBY		KYLE	TX	78640-6124
THORNTON, ERIC		1115 KIRBY LN		KYLE	TX	78640-6124
VON, QUINTUS ROBERT E & YVONNE		1116 LIVE OAK LOOP		BUDA	TX	78610-9326
CANTU, MELISSA & ROEL		1116 NEVAREZ		KYLE	TX	78640-2021
SHREEVE, STEVEN & SAMMIE		1117 NEVAREZ ST		KYLE	TX	78640
JORDAN, JACK D		112 ALDER DR		KYLE	TX	78640
HORTON, SINJIN SMITH		112 ALEXIS WAY		KYLE	TX	78640-5380
ANDERSON, DAVID G		112 AMHERST CT		KYLE	TX	78640
WHITE, WILLIAM T & MARGARET J	c/o VENUS JULIE ROSE	112 ANSLEY WAY		KYLE	TX	78640
NORRIS, JOE DICKEY		112 BEARGRASS DR		KYLE	TX	78640-2017
QUEZADA, OCTAVIO		112 BRAZOS LN		KYLE	TX	78640-5289
MARTINEZ, MATTHEW J & CAROLYN E		112 BRIARWOOD CT		KYLE	TX	78640-5319
HORN, DIANE R		112 CARAWAY		KYLE	TX	78640
STANALAND, BEAU M & TOYE J		112 COLT LOOP		KYLE	TX	78640
ENRIQUEZ, ELIZABETH JUDITH & INOCENTE J		112 COREOPSIS CV		KYLE	TX	78640-5838
NINO, JOSE CRUZ & CARLA JO SALAZAR		112 FALL CREEK DR		KYLE	TX	78640-5383
PESINA, TINA L		112 GRANT WAY		KYLE	TX	78640
BRUMM, LEE C & ANDREA E		112 GREENBRIER DR		KYLE	TX	78640-5726
CLARK, RAYMOND D & JEANETTE		112 HOMETOWN PKWY		KYLE	TX	78640-5710

KADJAR, BRENNIA TROYAN & DOUGLAS M		112 HORTON		KYLE	TX	78640-4303
HARLOW, RICHARD & VIRGINIA		112 HUNTER DR		KYLE	TX	78640-5326
SNYDER, DAVID ELBERT & JOAN M		112 HUNTER REX WAY		KYLE	TX	78640-5367
SZIMANSKI, THOMAS WILLIAM & JENNIFER G		112 HURST CREEK RD		LAKEWAY	TX	78734
YANTA, GREGORY W & ALMA L		112 INA CT		KYLE	TX	78640-8890
ULLOM, ZEBEDEE E &	SOUTHERN ALISON C	112 INDIGO CV		KYLE	TX	78640
WILLIS, CHARLES EDWARD		112 KIRKLAND		KYLE	TX	78640
BOOTH, JEFFREY		112 MEADOW WOODS DR		KYLE	TX	78640-8833
ZIEGLER, RANDALL R & PAULA		112 MISTFLOWER LN		KYLE	TX	78640-1000
PAULSON, ELEANOR BARRERA & GREER COREY		112 PALO DURO CV		KYLE	TX	78640-4419
CONTRERAS, LUIS A & SANDOVAL EDITH L		112 PEDERNALES DR		KYLE	TX	78640-5911
REGO, JOSEPH J		112 RAINTREE DR		KYLE	TX	78640-5837
ESCAMILLA, PEDRO ROGELIO		112 REMINGTON DR		KYLE	TX	78640
CARVER, LINDA & CARVER BRYAN K		112 RIO GRANDE DR		KYLE	TX	78640-5579
TORRES, VICTORIA & CASTILLEJA HILARIO ORTIZ & CARLOTA		112 SALADO DR		KYLE	TX	78640-5578
WELVAERT, JOSEPH P & KINDRA LYNNE		112 SAN GABRIEL DR		KYLE	TX	78640
KOVAR, BRENT		112 SCHMIDT		KYLE	TX	78640
MORENO, VELIA D & ETAL		112 SELVERA ST		KYLE	TX	78640-5308
BOURNE, MICHAEL & JODI J		112 SOAPBERRY		KYLE	TX	78640-5937
NOLAN, CONNIE & WILLIAM		112 SPRUCE DR		KYLE	TX	78640-5728
BOCANEGRA, BEATRIZ		112 SWEET GUM DR		KYLE	TX	78640
ADAMS, MARGARET JANE	& ADAMS, DAVID ROY EST	112 TRINITY DR		KYLE	TX	78640-4330
BURKE, BARBARA & BRIAN		112 TULIP CV		KYLE	TX	78640-5725
TOLENTINO, ALVARO M & MARIA D		112 TUPELO DR		KYLE	TX	78640
HENRY MCDANIEL BOWEN PROPS LLC		1120 CLARK BROTHERS DR		BUDA	TX	78610
HALE, BRANDON W & MICHELLE		1120 PATTON PATH		KYLE	TX	78640
PRUNEDA, ROSE MARIE		1120 SANDERS		KYLE	TX	78640-6102
BULL, RAQUEL IRENE & TURNAGE ANDREW DAVID		1120 VERNA BROOKS WAY		KYLE	TX	78640-6507
TROY A DEISINGER		11204 PINEHURST DR		AUSTIN	TX	78747
MEDRANO, JOSE & ANA		1121 SANDERS		KYLE	TX	78640-6105
MOHAMMAD A SIDDIQUI		1121 SWEET GUM		KYLE	TX	78640
SIDDIQUI, MOHAMMAD A		1121 SWEET GUM DR		KYLE	TX	78640
COSTIGAN, CATHELENE MAY	& LEATHERWOOD JAMES S	1122 SWEET GUM		KYLE	TX	78640-5946
GALLUP, STEPHEN E & YI SONG	TRUSTEES OF THE GALLUP	11229 CARMEL CREEK RD	UNIT 3	SAN DIEGO	CA	92130
BRADLEY, JEFFERY S & KATHLEEN B		1124 BEECHWOOD DR		KYLE	TX	78640
GREEN, BRUCE K		1124 NEVAREZ		KYLE	TX	78640-2021
Barton Springs Edwards Aquifer Conservation District		1124 Regal Row		Austin	TX	78748
EVERETT, JULIE L		1125 DORN		KYLE	TX	78640-6395
SMITH, HEIDI A & MULLEN JAMES T		1125 NEVAREZ		KYLE	TX	78640
TRIM, CARL J & MARY K		1127 KIRBY LN		KYLE	TX	78640-6124
DOYAL, CODY E & CHELSEA R		113 ALDER DR		KYLE	TX	78640-5836
MOHUNDRO, KEVIN A & RICH MICHELLE D		113 AMHURST CT		KYLE	TX	78640-5320
MIHALIK, RYAN & TORI		113 BEARGRASS DR		KYLE	TX	78640-2017
HENDERSON, HERSCHEL WAYNE		113 BRAZOS LN		KYLE	TX	78640
OSBORN, ALLEN		113 COREOPSIS CV		KYLE	TX	78640-5838
ANIKA, JASON LELAND & ANGELICA		113 DURATA DR		SAN MARCOS	TX	78666
SANCHEZ-SIBONY, OMAR		113 FARM HOUSE RD		SAN MARCOS	TX	78666-7777
REYNOLDS, RUSSELL		113 FORT GRIFFIN DR		SAN MARCOS	TX	78666-2421
JOHNSON, WILLIAM M III & KAREN & JOHNSON KRISTINA M		113 HOMETOWN PKWY		KYLE	TX	78640-5710
PROCKNOW, NATHAN		113 HORTON		KYLE	TX	78640
FROST, YOLANDA MARIE		113 HUNTER REX WAY		KYLE	TX	78640-5367
MADER, MATTHEW JAMES		113 INA CT		KYLE	TX	78640-8890
BELL, NANCY		113 INDIGO CV		KYLE	TX	78640-5979
HARRIS, EDMUND J & BRENDA		113 JANETTE DR		KYLE	TX	78640
TAYLOR, RACHEL LYNN &	BATES DAVID FRANKLIN JR	113 JERRY LEES TRL		KYLE	TX	78640-5380
BOWDEN, CHARLES R & LISSA V		113 JOHNNY HALL DR		KYLE	TX	78640-8895
BROWN, TERESA L		113 JOHNNYS WAY		KYLE	TX	78640-5663
KENNARD, HELANE M ESTATE		113 LARCH CV		KYLE	TX	78640
MURILLO, ARTHUR A & DORA		113 LEATHER OAK LOOP		SAN MARCOS	TX	78666-2342
BARTEK, RAYMOND W JR		113 MEADOW WOODS DR		KYLE	TX	78640-8832
GREEN, CHARLES V & CAROLYN J		113 MISTFLOWER LN		KYLE	TX	78640
TURNINI, JONATHAN & ILLIANA G		113 OLD SETTLERS		SAN MARCOS	TX	78666
ESPARZA, ERNESTO & CABRERA ARACELY		113 PANALERO CV		KYLE	TX	78640-2153
GEE, WILLIAM E		113 PEDERNALES DR		KYLE	TX	78640

HOUSLEY, MARVIN S & LAUREL A		113 POND LILY		KYLE	TX	78640-5959
JACKSON, TERRY P & KIMBERLEE A		113 PRIMROSE DR		KYLE	TX	78640-8846
RODRIGUEZ, ALEJANDRO S & AZALEA S		113 REI TANG LOOP		KYLE	TX	78640
SMITH, LARRY ALLEN		113 REMINGTON DR		KYLE	TX	78640
BEASLEY, AMELIA		113 ROCK BLUFF LN		SAN MARCOS	TX	78666
GONZALEZ, PAMELA CAROL CARTER		113 SAN GABRIEL DR		KYLE	TX	78640-5926
ROCKETT, SEAN		113 SCARLET OAK CV		KYLE	TX	78640-5938
SOLIZ, CHELSEA		113 SILO ST		SAN MARCOS	TX	78666-7781
CHAPA, JOSE & JENNIFER		113 SPLIT RAIL DR		SAN MARCOS	TX	78666-7698
WIEST, JASON		113 SPRING BRANCH COVE		KYLE	TX	78640
PATLYEK, JESSICA		113 SPRING BRANCH LOOP		KYLE	TX	78640-5363
CULVER, LAUREN & VICTOR R		113 SPRUCE DR		KYLE	TX	78640
DUCHANE, WILLIAM & PATRICIA		113 SPUR CV		KYLE	TX	78640
BERRY, RALPH C JR & SANDRA C		113 STRAWN		KYLE	TX	78640-4308
CROWDER, LEE M & AMY M		113 SWEET GUM DR		KYLE	TX	78640
ELLER, ROBERT L & DEBBIE &	ELLER GERALDEAN	113 TOMATILLO CV		KYLE	TX	78640
HUTCHINSON, PAMELA		113 TRINITY DR		KYLE	TX	78640-4330
PLONOWSKI, TOM & ANTONETTE		113 TULIP CV		KYLE	TX	78640
TAGLE, RUBEN & RANGEL VICTORIA		113 TUPELO DR		KYLE	TX	78640
Andy Sevilla		113 W Center		Kyle	TX	
Free Press		113 W Center St		Kyle	TX	78640
BARTON HOMESTEAD PLACE PARTNERSHIP L	OR CURRENT OCCUPANT	113 W Center St #Main	MAIN	Kyle	TX	78640
GREGORY, ROBERT G & BARBARA JO		113 WESTERN DR		KYLE	TX	78640
D & L BROOKS INVESTMENTS LLC	OR CURRENT OCCUPANT	1130 Rebel Dr		Kyle	TX	78640
RANGEL, DAVID & MARIA TERESA		1130 SANDERS		KYLE	TX	78640-6102
HARRISON, KYLE & NICOLE		1130 VERNA BROOKS WAY		KYLE	TX	78640-6507
CHU, MICHAEL & JIANG TINA		11300 BASTOGNE LOOP		AUSTIN	TX	78739-2253
BIRDSONG, EMELIA & WILLIAM		1133 NEVAREZ		KYLE	TX	78640-2021
BRADISH, EMMITT LEON		1133 SANDERS		KYLE	TX	78640-6105
MARY LYNN SNYDER		1133 SWEET GUM		KYLE	TX	78640
SNYDER, MARY LYNN & JAMES NEAL		1133 SWEET GUM DR		KYLE	TX	78640-5946
KOCH, KENNETH HENRY		1134 SWEET GUM		KYLE	TX	78640-5946
CROSS, NATHAN E & JENNIFER M		1136 BEECHWOOD DR		KYLE	TX	78640
WILLIAMS, ROGER D II & DEBORAH LEE		11368 MELEA RD		WILTON	CA	95693-9744
CURIEL, JUAN & ANITA		114 BELLAIRE DR		KYLE	TX	78640
HOLEN, ERIC N & YVETTE		114 BRAZOS LN		KYLE	TX	78640
CASTILLO, SIRILDO JR & MINERVA P		114 COLT LOOP		KYLE	TX	78640-4333
RITCH, ANDREW JOHN & KATHLEEN MARY		114 FARM HOUSE RD		SAN MARCOS	TX	78666-7777
AULTMAN, JOHN SR & REBECCA		114 FENCE LINE DR		SAN MARCOS	TX	78666-7778
MARTINEZ, JUAN MIGUEL		114 FORT GRIFFIN DR		SAN MARCOS	TX	78666-2421
DEPEW, DYLAN		114 GAMBEL OAK WAY		SAN MARCOS	TX	78666-2751
GALLOWAY, JANA RENEE &	BEATTY CAROLINE CROOM	114 HAY BARN ST		SAN MARCOS	TX	78666
KIRKPATRICK, MARY		114 HUNTER DR		KYLE	TX	78640-5326
MCADAMS, WENDELL & GARZA-MCADAMS EVA M		114 JERRY LEES TRL		KYLE	TX	78640-5659
BRADSHAW, DALLAS & CATHERINE		114 JOHNNYS WAY		KYLE	TX	78640-5666
SHUTT, WILLIAM KELLY		114 MEADOW WOODS DR		KYLE	TX	78640-8833
BURNETT, JASON A & COLLEEN M		114 OLD SETTLERS DR		SAN MARCOS	TX	78666-7779
GOEZ, SARAH & ANDRES		114 PALO DURO CV		KYLE	TX	78640-4419
MCCUISTION, MICHAEL PAUL		114 PEDERNALES DR		KYLE	TX	78640
STEVENS, JENNIFER L & ANDREW MENDOZA		114 PINCEA PL		SAN MARCOS	TX	78666-2291
HATCH, JOHN M & ROSA I		114 POPLAR DR		MOUNTAIN CIT	TX	78610
WEAVER, CAROLINE SUE		114 PRESTON TRL		SAN MARCOS	TX	78666-5474
RODRIGUEZ, STEVEN JR & MARIE A		114 REI TANG LOOP		KYLE	TX	78640
VON, BEALS LAWRENCE		114 SALADO DR		KYLE	TX	78640
RICHEY, CHAD CHRISTOPHER & MICHELLE		114 SAN GABRIEL DR		KYLE	TX	78640-5926
SAUCEDO, ALFONSO		114 SILO ST		SAN MARCOS	TX	78666-7781
DEBORD, CHAD & CANDACE		114 SILVER MAPLE DR		KYLE	TX	78640-2149
VARGAS, RICARDO A & TAPIA LORENA		114 SPLIT RAIL DR		SAN MARCOS	TX	78666-7698
MICHAEL A & SHARON G SHAW		114 STAGELINE DR		KYLE	TX	78640
FOSHEE, YESENIA		114 STAR OF TEXAS DR		KYLE	TX	78640-5290
CARROLL, SEAN S		114 STRAWN		KYLE	TX	78640-4326
MORRISON, MICHAEL S & TAMMY J		114 TRINITY DR		KYLE	TX	78640-4330
CASTANEDA, ERIC A & LAUREN		1140 VERNA BROOKS WAY		KYLE	TX	78640
CELUM, SAMUEL S IV & JO LYNN		1142 SANDERS		KYLE	TX	78640-6102

GIBBS, GARY L & ARCELIA G		1143 SANDERS		KYLE	TX	78640-6105
OVE, JOHN JR &	OVE LOUISE	1146 SWEET GUM		KYLE	TX	78640
DORSETT, CURTIS B		1147 CONDALIA DR		KYLE	TX	78640
SHERMAN, RONALD R & KIRSTEN E		1148 CONDALIA DR		KYLE	TX	78640
CONFER, RAYMOND E & DEBORA J		1148 NEVAREZ		KYLE	TX	78640
FONTENOT, DIENITHA M		1149 BEECHWOOD DR		KYLE	TX	78640-5717
VILLEGAS, SALVADOR		1149 HEEP RUN		BUDA	TX	78610-5091
MEDINA, RENE S		115 BELLAIR DR		KYLE	TX	78640
ALEXANDER, JEFFRE O & KATHRYN L		115 BRAZOS LN		KYLE	TX	78640-5289
LAGER, JEROME & DEITERMAN BRITTANY		115 FENCE LINE DR		SAN MARCOS	TX	78666-7778
CAMPA, ISMAEL & CONNIE C		115 FLICKER		KYLE	TX	78640-8620
LOPEZ, SUSANNE		115 GAMBEL OAK WAY		SAN MARCOS	TX	78666
MARTINEZ, MARY S, SELBERA REYNALDO III & HOPE & BECKY & SILVIA		115 JOE ROBINSON DR		KYLE	TX	78640
BURNETT, JOHN C & LUCY M		115 MEADOW WOODS DR		KYLE	TX	78640-8832
BOBROWSKI, LEONARD JR		115 PALO DURO CV		KYLE	TX	78640-4419
CONTRERAS, HERIBERTO & AGUIRRE ESMERALDA		115 SALADO DR		KYLE	TX	78640-5578
CRITES, STEPHEN & TERRI		115 SAN GABRIEL DR		KYLE	TX	78640-5926
LANDECK, PAULA		115 SILVER MAPLE DR		KYLE	TX	78640-2150
SANTORO, FRANK J		115 TEASLEY		KYLE	TX	78640
SCOTT, DANNY W & MALINDA A		115 TRINITY DR		KYLE	TX	78640
VERDICT, GREGORY S		115 WAINSCOT OAK WAY		SAN MARCOS	TX	78666-2464
ROMERO, ANDREW, Jr		1150 CHAR CREST CT		SAN MARCOS	TX	78666
CARMA BLANCO VISTA LLC	c/o BROOKFIELD RESIDENT	11501 ALTERRA PKWY	STE 100	AUSTIN	TX	78758-3201
LEAL, DOLORES C		11547 E WITHERS WAY CIR		HOUSTON	TX	77065
FOSTER, JOHN		1155 DORN		KYLE	TX	78640-6395
YOW, JOAN		1156 NEVAREZ		KYLE	TX	78640
RODRIGUEZ, RAUL		1156 SANDERS		KYLE	TX	78640-6102
MCCULLOUGH, KEITH A & AMANDA K		1157 NEVAREZ		KYLE	TX	78640
PROPERTY OWNER		1157 SWEET GUM		KYLE	TX	78640
HUERTA, KRISTAL & FRANK III		1158 SWEET GUM		KYLE	TX	78640-5946
GILDNER, KODY LEE		1159 SUMMERVILLE CIR		THOMPSONS S	TN	37179-2300
CELIUS, PATRICIA		116 BELLAIR DR		KYLE	TX	78640-5317
THOMSON, GORDON & ARMSTRONG JOLANDA		116 CLEAR WATER WAY		KYLE	TX	78640-2193
BACAK, JOSHUA M & BRITTANY R		116 DESERT ROSE DR		KYLE	TX	78640-4183
TENEYUQUE, LINDA		116 FALL CREEK DR		KYLE	TX	78640
DOMINO, BRIANA &	SUNIGA THOMAS J	116 GRANT WAY		KYLE	TX	78640
CERDA, IRENE M		116 HUNTER DR		KYLE	TX	78640-5326
MEZQUITA, JEMNY C & HERRERA-MAGANA DELMI		116 HUNTER REX WAY		KYLE	TX	78640-5367
POIRIER, GREGORY J		116 INA CT		KYLE	TX	78640
WILLIAMS, ANTHONY W & SANDRA K		116 JAMES LIN CIR		KYLE	TX	78640
VICTORIA, TONY & ANGELA DENISE		116 MASON REED CV		KYLE	TX	78640
SOLIMINE, CHRIS J		116 MEADOW WOODS DR		KYLE	TX	78640
ESPINOZA, ROSA		116 PALO DURO CV		KYLE	TX	78640-4419
GREEN, SANDRA CAROL		116 POLK		KYLE	TX	78640
SANTOS, RICARDO JESUS		116 REMINGTON DR		KYLE	TX	78640-4329
KALKUDA, ARIEL & TSOFIA		116 SALADO DR		KYLE	TX	78640
RODRIGUEZ, EDEN J & LILY M		116 SAMPSON		KYLE	TX	78640
MCKENNA, JOSEPH M & SARAH E		116 SAWTOOTH DR		SAN MARCOS	TX	78666-4529
CIENEGA, BLANCA		116 STAR OF TEXAS DR		KYLE	TX	78640
JONES, MARJORIE		116 TEASLEY		KYLE	TX	78640
HERVALL, HAKAN J & JUDY R		116 WINDWALKER WAY		NOVATO	CA	94947
BOYCE, BARRY & BRIDWELL ANDREW		1160 VERNA BROOKS WAY		KYLE	TX	78640-6507
VARELA, MANUEL & ISELA ROBLES		11602 SADDLE MOUNTAIN TRL		AUSTIN	TX	78739
D'ADDEO, MICHAEL L & BEAVERS KELLY J		11604 NIEMANN CV		AUSTIN	TX	78748-2832
MILLER, ROBERT DEAN & SUSAN MARIE		1161 BEECHWOOD DR		KYLE	TX	78640-5717
GRISWOLD, MICHAEL & AMBER		1161 VERNA BROOKS WAY		KYLE	TX	78640
JACKSON, ALYSON		1163 DORN		KYLE	TX	78640-6395
PUERTAS, JANNETTE & IAN JOSEPH		1163 SANDERS		KYLE	TX	78640-6105
POOLE, BARBARA		1164 NEVAREZ		KYLE	TX	78640
MCCURLEY, KEN & GRETCHEN		1165 NEVAREZ		KYLE	TX	78640-2021
RISLEY, GREGORY L & REBECCA		1168 SANDERS		KYLE	TX	78640-6102
RICHARD D & MELISSA A HALL		1169 SWEET GUM		KYLE	TX	78640
ROBERTSON, EDWARD L & MERRY J		117 COWBOY CV		KYLE	TX	78640-5912
JONES, LANCE B & TINA		117 FARM HOUSE RD		SAN MARCOS	TX	78666-7777

MURRAY, LAURA		117 FORT GRIFFIN DR		SAN MARCOS	TX	78666-2421
HARDIN, REBECCA A		117 GRANT WAY		KYLE	TX	78640
MARTINEZ, JAMES & JENNIFER		117 HUNTER REX WAY		KYLE	TX	78640
GUZMAN, BLANCA & JOYCE		117 INA CT		KYLE	TX	78640
BURGESS, DONALD & WHITNEY		117 JOHNNY HALL DR		KYLE	TX	78640
MARTINEZ, PEDRO CARRILLO		117 KEEGANS WAY		KYLE	TX	78640-5381
VIGIL, JAVIER R		117 MASON REED CV		KYLE	TX	78640-5429
BRUCE, TIMOTHY W		117 MCGARITY		KYLE	TX	78640-5887
VAUGHN, HARRY LEE, Jr		117 MEADOW WOODS DR		KYLE	TX	78640
WITTENBURG, BETH & MARK		117 MORRELL		KYLE	TX	78640-8817
HOWARD, MICHAEL E & DIVIS NANCY R		117 OLD SETTLERS DR		SAN MARCOS	TX	78666
DURAN, ELOY &	LEONARD JOSEPH NICHOLA	117 PINCEA PL		SAN MARCOS	TX	78666
MILLER, REBECCA ELIZABETH & ERIC RYAN		117 POLK		KYLE	TX	78640
SENTIES, DANIEL JR		117 PRESTON TRL		SAN MARCOS	TX	78666-5474
MERCADO, ANNA LUISA & MARCHAND RUSSELL ALLAN		117 REI TANG LOOP		KYLE	TX	78640-5331
SPROLES, TYLER W & JANELL L		117 ROCK BLUFF LN		SAN MARCOS	TX	78666-5475
HERNDON, THOMAS		117 SALADO DR		KYLE	TX	78640
GILL, SUSAN		117 SAN JACINTO DR		KYLE	TX	78640-4337
BURNS, JOSHUA L & VALARIE R		117 SAWTOOTH DR		SAN MARCOS	TX	78666-4529
BRIGGS, CHRISTINA	& MARSHALL DAVID	117 SPRING BRANCH LOOP		KYLE	TX	78640-5363
BOSLEY, SAUL D & ANISA R		117 STEELE		KYLE	TX	78640-5883
GUERRERO, RODNEY		117 TRINITY DR		KYLE	TX	78640
HAASE, DWIGHT & ADRIANA		1170 VERNA BROOKS WAY		KYLE	TX	78640-6507
RENSHAW, DONALD		1171 SANDERS		KYLE	TX	78640-6105
BRIONES, GABRIEL & STELLA & BRIONES SUSIE V		1171 VERNA BROOKS WAY		KYLE	TX	78640-6507
LACKOVICH, TRACEY		11716 MUSKET RIM ST		AUSTIN	TX	78738-6612
VAZQUEZ, LEANDRA I		1172 NEVAREZ		KYLE	TX	78640
BREWER, COLBY & ELLEN		1173 BEECHWOOD DR		KYLE	TX	78640-5717
GEARY, REINHOLD J & NANCY D		1173 DORN		KYLE	TX	78640-6395
ROSENBERG, JENNIFER L & NATHAN J		1173 NEVAREZ		KYLE	TX	78640-2021
BOUNDS, JASON		11734 SCHRIEBER RD		BUDA	TX	78610-4810
MOLINA, DENISE D		1176 SWEET GUM DR		KYLE	TX	78640
MCCLANAHAN, DARRELL		118 COWBOY CV		KYLE	TX	78640-5912
THOMAS, CATHY NEWMAN		118 FARM HOUSE RD		SAN MARCOS	TX	78666-7777
HIEBER, MELINDA A		118 FENCE LINE DR		SAN MARCOS	TX	78666
CASILLAS, ERIC JON & CARRIE L		118 GAMBEL OAK WAY		SAN MARCOS	TX	78666
CHAN, RAYMOND & MELISSA		118 HAY BARN		SAN MARCOS	TX	78666-7783
HELLMER, LISA ANN		118 HOGAN		KYLE	TX	78640-5400
FELCH, MARK C & ALICE M		118 LARCH CV		KYLE	TX	78640-5724
BENAVIDES, MARTIN N		118 MORRELL		KYLE	TX	78640-8817
ESCOTO, DANIEL GEORGE & ELSA JANETH		118 OLD SETTLERS DR		SAN MARCOS	TX	78666-7779
RAPEEPAT, ITAKORN &	ZIERMANN CLAUDIA	118 PALO DURO CV		KYLE	TX	78640
GRAY, CHARLES ARTHUR		118 PEDERNALES DR		KYLE	TX	78640
DAVIS, DUSTIN LEE & ELISE		118 PINCEA PL		SAN MARCOS	TX	78666-2291
NEVAREZ, CANDICE		118 PRESTON TRL		SAN MARCOS	TX	78666
ACOSTA, JUSTIN LEE		118 REI TANG LOOP		KYLE	TX	78640-5331
TRUJILLO, TODD & JESSICA		118 REMINGTON DR		KYLE	TX	78640-4329
NIESKES, TODD P		118 RIO GRANDE DR		KYLE	TX	78640-5579
NAVARRO, ALEJANDRO, JR		118 SALADO DR		KYLE	TX	78640
GAMBRELL, JAMES B & BERTHA		118 SAN GABRIEL DR		KYLE	TX	78640-5926
FERNANDEZ-GOMEZ, MELIDA & OMAR		118 SCARLET OAK CV		KYLE	TX	78640
STANLEY, ROXIE B		118 SCHMIDT		KYLE	TX	78640
SMITH, BRANDON LANTZ & REBECCA SALHA		118 SILO ST		SAN MARCOS	TX	78666-7781
BENSON, JASON		118 SPLIT RAIL DR		SAN MARCOS	TX	78666-7698
MORENO, CLAUDIA P		118 TRINITY DR		KYLE	TX	78640
RIVAS, ELPIDIO GONZALEZ & MARIA L CARRILLO DE GONZALEZ		118 TULIP CV		KYLE	TX	78640-5725
STAUTZENBERGER, CRYSTAL & MARCUS	& STAUTZENBERGER MARK	118 WAINSCOT OAK WAY		SAN MARCOS	TX	78666-2464
KING, PETER JAMES & CAMELLIA D		1180 DORN		KYLE	TX	78640-6395
WORRELL, CHAD & SANDRA L		1180 KIRBY LN		KYLE	TX	78640
JOSEPH, CHERYL N		1180 NEVAREZ		KYLE	TX	78640
JENSEN, RALPH E & MARGARET C		1180 SANDERS		KYLE	TX	78640-6102
GRONA, JENNA K & WILLIAM T KING JR		1180 VERNA BROOKS WAY		KYLE	TX	78640
ADKINS, JEFFREY D & TAMMY K		11801 SILKWOOD CV		AUSTIN	TX	78739
SOLIN, BARBARA & KELLEY MICHAEL F & MARJORIE		1181 NEVAREZ		KYLE	TX	78640

CHRISTOPHER INGMIRE		1181 SWEET GUM		KYLE	TX	78640
MANN, JACKIE L JR & DONNA		1181 VERNA BROOKS WAY		KYLE	TX	78640
TURNER, TIMOTHY A & ERIN R		1183 SANDERS		KYLE	TX	78640
MURILLO, PEDRO C & NORA I		1185 BEECHWOOD DR		KYLE	TX	78640
FLOURNOY, JEANETTE		1188 DORN		KYLE	TX	78640-6395
MADER, AUGUST & JO ANN E REVOCABLE TRUST		1188 NEVAREZ		KYLE	TX	78640-2021
MOORE, DALE B & SON C		1189 DORN		KYLE	TX	78640-6395
MADSEN, NICHOLAS RYAN & HILARY		1189 NEVAREZ		KYLE	TX	78640-2021
BAUER, SUSAN		119 COWBOY CV		KYLE	TX	78640-5912
FLORES, MICHAEL & JESSICA		119 FAIRVIEW RD		SAN MARCOS	TX	78666-9423
TOOLEY, KRISTEN M		119 FENCE LINE DR		SAN MARCOS	TX	78666-7778
MCDANIEL, KEITH A		119 GAMBEL OAK WAY		SAN MARCOS	TX	78666-2751
TICE, CLAUDE F & ZENaida		119 MEADOW WOODS DR		KYLE	TX	78640
SAENZ, DANIEL H & ADELITA J		119 PALO DURO CV		KYLE	TX	78640
GARCIA, RAUL U & CONCEPCION R		119 PEDERNALES DR		KYLE	TX	78640
VARGAS, JOHN & YOLANDA		119 REI TANG LP		KYLE	TX	78640
MCCASLIN, CARRIE C & DAVID L		119 STAGELINE DR		KYLE	TX	78640
LUNA, ELIAS JR		119 STAR OF TEXAS DR		KYLE	TX	78640-5290
CARDENAS, CRYSTAL &	Attn: ACOSTA ROBERT SR	119 TRINITY DR		KYLE	TX	78640-4330
GALLEGOS-RAMIREZ, MARIO & ACOSTA JANET		119 WAINSCOT OAK WAY		SAN MARCOS	TX	78666-2464
D & L BROOKS INVESTMENTS LLC	OR CURRENT OCCUPANT	1190 Rebel Dr		Kyle	TX	78640
ARNOLD, STEVEN R & KATHRYN I		1190 VERNA BROOKS WAY		KYLE	TX	78640
FRIEDMAN, JUDITH ANN		1191 ELLIOTT RANCH RD		BUDA	TX	78610-9395
DACANAY, JANICE & JAMES		1191 VERNA BROOKS WAY		KYLE	TX	78640-6507
GAITAN, ROBERT JR		1192 KIRBY		KYLE	TX	78640-6125
DOERR, DAVID A & CHRISTINA F		1192 SANDERS		KYLE	TX	78640
CASTILLO, LESLEY ANN &	GONZALES ALLEN CHRISTO	1193 SANDERS		KYLE	TX	78640-6105
BRAZOS COLORADO CONSTRUCTION		11939 MANCHACA		AUSTIN	TX	78745
LOVELACE, JOHN R & CYNTHIA J		1197 BEECHWOOD DR		KYLE	TX	78640-5717
CALAME, CASEY & STEPHANIE		1197 NEVAREZ		KYLE	TX	78640-2021
KRHOVJAK, KEVIN WADE & CHERYL ANN		1198 DORN		KYLE	TX	78640-6395
TILLEY, LESLIE A & DEBRA D		1199 DORN		KYLE	TX	78640-6395
ALTMAYER, DAVID		120 ANSLEY WAY		KYLE	TX	78640-5430
ZAMORA, HENRY JR & GENIA K		120 BELLA VISTA		KYLE	TX	78640
ALVAREZ, FREDDY OMAR		120 BOBOLINK CV		KYLE	TX	78640
MAHOLICK, DAVID S JR &	DAVID S SR	120 BRAZOS LN		KYLE	TX	78640
FACILE, STEWARD D & REBECCA R		120 CALLE LARGO		KYLE	TX	78640-8778
JIMENEZ, JOE & SYLVIA ELAINE		120 CALLE REAL		KYLE	TX	78640
APPLEBY, JANE M		120 CARAWAY		KYLE	TX	78640-5567
VILLALBA, KEVIN & CHARLOTTE		120 COLT LOOP		KYLE	TX	78640-4333
COLLIER, CELESTER & ANNIE L		120 GREENE		KYLE	TX	78640-2144
AGUILAR, CARLOS E		120 HUNTER REX WAY		KYLE	TX	78640-5367
GONZALES, JOE G	& GONZALES DOROTHY M	120 INA CT		KYLE	TX	78640
Richard Bettles		120 Indian Creek CV		Buda	TX	
JOHNSON, JOHN EDWARD & MINDI B		120 JAY JAY CV		KYLE	TX	78640
RODRIGUEZ, GREGORY		120 JIM MILLER DR		KYLE	TX	78640-5349
GARZA, BARBARA &	DEGOLLADO PHILLIP	120 KEEGANS WAY		KYLE	TX	78640
JONES, JON M & MICHELE R		120 MAREK DR		KYLE	TX	78640
SOLIMINE, MICHAEL JOHN & SANDRA K		120 MEADOW WOODS DR		KYLE	TX	78640-8833
LINDHOLM, WENDY HAVEN		120 NEL CT		KYLE	TX	78640
Jessica Fischer		120 Palo Daro CV		Kyle	TX	
FISCHER, DALE P & JESSICA L		120 PALO DURO CV		KYLE	TX	78640
JACOB, GILLIAN & ALBRECHT RYAN W		120 PHILLIPS DR		KYLE	TX	78640-6580
ROBISON, TONIA & TERRY L		120 REI TANG LOOP		KYLE	TX	78640-5331
MOLINA, GILBERT & MARGARITA		120 REMINGTON DR		KYLE	TX	78640
BARKER, JAMES C & AMADA I		120 SALADO DR		KYLE	TX	78640-5578
SANCHEZ, CHRISTIAN		120 SAWTOOTH DR		SAN MARCOS	TX	78666
LEDESMA, OSCAR JR		120 TED CT		KYLE	TX	78640-8863
MORENO, LORI		120 TORI DR		BUDA	TX	78610-9733
VAJGERT, GERHARD D & RONI DEANNE		120 TRINITY DR		KYLE	TX	78640
MIRELES, MELVIN & MARTHA C		120 WOOD HOLLOW CT		BUDA	TX	78610
1200 S OLD STAGECOACH RD LLC	OR CURRENT OCCUPANT	1200 S Old Stagecoach Rd		Kyle	TX	78640
Karla Pfенning		1200 S Old Stagecoach Rd.			TX	
Karla Pfенning		1200 S Old Stagecoach Rd		Kyle	TX	78640

GARCIA, BRANDON L & JADE M		1200 VERNA BROOKS WAY		KYLE	TX	78640-6508
NOOKALA, SUNIL & MADHAVI		12005 LAKE STONE DR		AUSTIN	TX	78738-5489
BOYD, AMY E		12005 SHADY SPRINGS RD		AUSTIN	TX	78758-2256
MARTINEZ, ALFONSO & HOPE		1201 BEBEE RD		KYLE	TX	78640
COLLIER, ETHAN & TAYLOR		1201 VERNA BROOKS WAY		KYLE	TX	78640
CAMPBELL, JOHN & ABIGAIL		1203 SANDERS		KYLE	TX	78640-6142
RANGEL, GUILLERMO		1204 GEORGIA AVE		ORANGE	TX	77630-7230
FROHOCK, JEAN MCVEY & DON LEE		1204 N COMMERCE ST		LOCKHART	TX	78644-1806
GREEN ACRES HOUSING LLC		1205 N STATE HIGHWAY 123	STE 303	SAN MARCOS	TX	78666-7756
GRIMES, VIRGINIA		1205 NEVAREZ		KYLE	TX	78640-2023
TEXAS OLD TOWN		1205 ROLAND LN		KYLE	TX	78640
MAYER, FLOR ALEJANDRA & CHIMELY JUAN JESUS		1205 SWEET GUM		KYLE	TX	78640-5947
GARCIA, REYNALDO E		1206 KIRBY LN		KYLE	TX	78640-6140
RINDAHL, LIVING TRUST		1206 SANDERS		KYLE	TX	78640
WHITCOME, NANCY J		1207 DORN		KYLE	TX	78640-6323
HANLY, CHRISTINE L		1208 DORN		KYLE	TX	78640-6323
106 SPLIT RAIL DRIVE TRUST	SMITH SCOTT ROYAL TRUS	1209 HOLLOW CREEK DR STE 2		AUSTIN	TX	78704
KELSEY, BEVERLY J		120A UTTERBACK PRIVATE ST		KYLE	TX	78640
GUTIERREZ, CONRADO & GUADALUPE		121 CALLE LARGO		KYLE	TX	78640-8778
HERNANDEZ, CRISTY & HERNANDEZ ANDRES		121 COWBOY CV		KYLE	TX	78640
BELCHER, RACHEAL D		121 DESERT ROSE DR		KYLE	TX	78640-4183
TRUSTTEXAS, BANK SSB		121 E COURTHOUSE DR		CUERO	TX	77954
MONTGOMERY, LOU		121 FARM HOUSE RD		SAN MARCOS	TX	78666-7777
RIVERA, ALBERT & AMANDA		121 FENDER		KYLE	TX	78640-6510
CLAY, RYAN & VANESSA		121 GREENE		KYLE	TX	78640-2145
MALOTT, DAVID L & STEPHANIE A		121 JAY JAY CV		KYLE	TX	78640
RODRIGUEZ, JESUS JR & CYNTHIA		121 LEATHER OAK LOOP		SAN MARCOS	TX	78666-2342
BARBIN, DANIELLE L & STEVE M		121 MAREK DR		KYLE	TX	78640-8809
DE, LEON, D'ANN	Attn: DEIKE, JEANETTE	121 MASON REED CV		KYLE	TX	78640-5429
WILSON, NANCY C		121 MEADOW WOODS DR		KYLE	TX	78640
GROWT, LEROY C & BONNIE R		121 NEL CT		KYLE	TX	78640-8860
ESQUIVEL, TAMARA		121 OLD SETTLERS DR		SAN MARCOS	TX	78666
HARTLEY, CHRISTOPHER & KELLIE		121 PALO DURO CV		KYLE	TX	78640-4419
CADENHEAD, CAMERON & O'BRIEN MEGAN		121 PHILLIPS DR		KYLE	TX	78640-6580
DUPONT, GEORGE JR &	LINK DENNIS MICHAEL	121 PINCEA PL		SAN MARCOS	TX	78666
RICHARDSON, CLAIRE E & CREMEENS KEVIN L		121 PRESTON TRL		SAN MARCOS	TX	78666-5474
AZUA, ALBERTO & EVA		121 PRINCESS JENNIFER DR		KYLE	TX	78640-8857
PENA, TRINIDAD & MARGARITA		121 REI TANG LOOP		KYLE	TX	78640
KEPNER, RAECHEL LINDSAY		121 ROCK BLUFF LN		SAN MARCOS	TX	78666-5475
COLEY, BOBBIE E		121 SILO ST		SAN MARCOS	TX	78666-7781
PENA, JESUS G & SARA		121 SPRING BRANCH LOOP		KYLE	TX	78640-5363
SOOD, CHRISTINE W		121 STAGELINE DR		KYLE	TX	78640
MEYERS, KEVIN & NELLIE H		121 STAR OF TEXAS DR		KYLE	TX	78640-5290
JOHNSON, SCOTT A		121 TED CT		KYLE	TX	78640-8864
GUTIERREZ, GERALD P		121 TRINITY DR		KYLE	TX	78640-4330
GARCIA, OSVALDO & MADRAGON GRISELDA		121 WETZEL		KYLE	TX	78640-9200
ADOLPH R & JULIE F GARZA		121 WILDCAT HOLLOW DR		KYLE	TX	78640
AUDREY OSWALT	OR CURRENT OCCUPANT	1210 Roland Ln		Kyle	TX	78640
1200 S OLD STAGECOACH RD LLC	OR CURRENT OCCUPANT	1210 S Old Stagecoach Rd		Kyle	TX	78640
ALVARADO, JONATHAN D & JENNIFER L		1210 VERNA BROOKS WAY		KYLE	TX	78640-6508
EQUITY TRUST COMPANY	CUSTODIAN FBO GREGORY	1211 CREEKVIEW DR		ROUND ROCK	TX	78681
FALCON, MARIA P & VICTOR		1211 SANDERS		KYLE	TX	78640-6142
MALDONADO, SAUL	& BARRERA PRISCILLA	1211 VERNA BROOKS WAY		KYLE	TX	78640
DORMAN PROPERTIES LLC & PLUM BIZ INVESTMENTS INC		12110 CREST TOP BND		AUSTIN	TX	78732-2498
DERRICK, LILA F & JOSLIN JACKIE F		12115 PECAN ST		AUSTIN	TX	78727
HAIRGROVE, ROSS E & JASMINE HOLLIDAY		1213 NEVAREZ		KYLE	TX	78640
LANDER, JOHN & THOMPSON SHAWNA		1214 SANDERS		KYLE	TX	78640-6434
MOYER, JOHN ROBERT		1215 W SLAUGHTER LN	APT 1934	AUSTIN	TX	78748-6730
JACKSON, JAMES G SR & SUE B		1216 DORN		KYLE	TX	78640
RUEMPPEL, DANIEL J		1217 SWEET GUM		KYLE	TX	78640
KIM, CHONG & BONG JU		1218 KIRBY		KYLE	TX	78640-6140
HACKNEY, MARGARET MARTIN		122 AVENIDA BRISA FRESCA RD		KYLE	TX	78640-8776
LOPEZ, JASON		122 BELLAIR DR		KYLE	TX	78640-5317
STARNES, COLLEEN A		122 BRAZOS LN		KYLE	TX	78640-5289

PIERRE, BRYAN N & GEORGIA REA		122 COWBOY CV		KYLE	TX	78640
KOHUTEK, RANDY WAYNE & BLOOD MIKAELA		122 FARM HOUSE RD		SAN MARCOS	TX	78666-7777
COOK, PHILIP G & NANCY C		122 FENCE LINE DR		SAN MARCOS	TX	78666
JEFFREYS, STEVEN D		122 GAMBEL OAKWAY		SAN MARCOS	TX	78666-2751
VANDERHOOF, CAROL JEANNE & STEVEN JAMES		122 HAY BARN		SAN MARCOS	TX	78666-7783
WILLIAMS, JUSTIN D & BRANDY J		122 HORTON		KYLE	TX	78640-4303
BOONE, JOEL & LIZA		122 OLD SETTLERS DR		SAN MARCOS	TX	78666-7779
TALLEY, DANIEL K & JOLYNE		122 PALO DURO CV		KYLE	TX	78640-4419
LOPEZ, FEDERICO JR & GRACIELA		122 PINCEA PL		SAN MARCOS	TX	78666-2291
KIRKLAND, VICKIE MAY		122 REMINGTON DR		KYLE	TX	78640
WALLACE, BILLY & BARBARA		122 SALADO DR		KYLE	TX	78640
WONG, ADRIANA		122 SPLIT RAIL DR		SAN MARCOS	TX	78666-7698
BRADY, DEAN		122 SPUR CV		KYLE	TX	78640-5589
MAXSON, JAMES W & JILL E		122 TRINITY DR		KYLE	TX	78640-4330
BREAZEALE, BOBBY RAY		1220 BEECHWOOD DR		KYLE	TX	78640-5718
OSBORN, ANNMARIE & JEREMY		1220 VERNA BROOKS WAY		KYLE	TX	78640-6508
UNITED, HERITAGE CREDIT UNION		12208 N MOPAC EXPRESSWAY		AUSTIN	TX	78758
CORWIN, NANETTE		1221 BEECHWOOD DR		KYLE	TX	78640
DAVIS, PATRICIA ANN		1222 SANDERS		KYLE	TX	78640
RANGEL, JUAN		12220 PRATOLINA DR		AUSTIN	TX	78739
HOLLAND, STEVEN A & MEGAN		1223 DORN		KYLE	TX	78640
COAST VILLAGE CAPITAL LLC		1225 COAST VILLAGE RD		SANTA BARBARA	CA	93108-2795
KENDALL, BRANDON CHRISTOPHER & LEWMAN JORDAN RHETT		1226 E CASTLE AVE		INDIANAPOLIS	IN	46227-3613
MCPHERSON, ALAN L & SYLVIA F		1227 FAIRWAY		KYLE	TX	78640
QUAN, DANIEL B & RITA J		12286 BRIDGEWATER WAY		SEAL BEACH	CA	90740-2775
GARCIA, LUIS & ROCHELLE		1229 SANDERS		KYLE	TX	78640-6142
GIL, CARLOS JR		1229 SWEET GUM		KYLE	TX	78640-5947
WARMINGTON, TIMOTHY & BLANCA		123 ALDER DR		KYLE	TX	78640-5836
RODRIGUEZ, JOHN JR & RINCON ELIZABETH		123 AVENIDA BRISA PRESCA		KYLE	TX	78640
CORNELIO & CRISTINA TROTMAN		123 AVENIDA TEJAS		KYLE	TX	78640
TUTCHINGS, MOLLY ANN		123 BELLAIR DR		KYLE	TX	78640
KOVELY REVOCABLE TRUST		123 CAMINO DON MIGUEL		ORINDA	CA	94563
COURTNEY, BRIAN LEROY & DEBRA JEAN		123 CAMPO DE ORO		KYLE	TX	78640-8782
MONTGOMERY, MICHAEL D & MARCIA K		123 COLT LOOP		KYLE	TX	78640
LEFTWICH, JONATHAN D & WATKINS FRANCES		123 COWBOY CV		KYLE	TX	78640
TRAN, VINH VAN		123 FENCE LINE DR		SAN MARCOS	TX	78666-7778
MATTHEWS, CECILIA P & CALVIN WADE		123 GAMBEL OAKWAY		SAN MARCOS	TX	78666-2751
TURNER, WILLIAM & PALMER-TURNER DEANNA		123 HORTON		KYLE	TX	78640-4304
BROWN, BLAKE & RAMONA		123 MAPLE DR		MOUNTAIN CITY	TX	78610-9228
WIND, MELISSA & JOEL		123 PALO DURO CV		KYLE	TX	78640
CADY, DANEIL S & CADY LEAH SIGNE		123 SPUR CV		KYLE	TX	78640-5589
COLEMAN, LESLIE		123 TOMPKINS		KYLE	TX	78640-4392
DOLLAR-KURETICH, DORIS & KURETICH KEVIN M		123 WAINSCOT OAK WAY		SAN MARCOS	TX	78666-2464
MUNGER, DEBORA G		1230 KIRBY		KYLE	TX	78640-6140
Auburn & Shara Dennis		12309 Lostwood Cir		Austin	TX	78748
MCGUIRE, GLEN & CAROLE		12311 LAKESHORE N		AUBURN	CA	95602-8339
FELPS, WILLIAM BRIAN		1233 BEECHWOOD DR		KYLE	TX	78640
RODRIGUEZ, ADOLFO R & VICKI		12338 BALLERSTEDT RD		ELGIN	TX	78621-4188
STEWART, STEPHEN & KRISTEN		1237 SANDERS		KYLE	TX	78640-6142
RIFFE, MARSHALL T		1238 BEECHWOOD DR		KYLE	TX	78640
MILFELD, CHELLA DAWN & STEPHEN J		1238 KIRBY		KYLE	TX	78640-6140
CALZADA, LUCIO JR & DONNA JEAN		1238 SANDERS		KYLE	TX	78640-6434
ROGERS, JOHN D & LYDIA M		1239 FAIRWAY		KYLE	TX	78640-8739
RIVERA, GASTON CARBAJAL		124 ALDER DR		KYLE	TX	78640-5836
TOVAR, HILDA G		124 ALEXIS WAY		KYLE	TX	78640
CASTELAN, JOSE A & JUANITA O		124 ANSLEY WAY		KYLE	TX	78640-5430
HEINLEIN, MARK STEVEN & SOTO STEVEN		124 AVENIDA TEJAS		KYLE	TX	78640
ALLEN, CATHERINE		124 BEARGRASS DR		KYLE	TX	78640-2017
RAMIREZ, RENE & SOLORZANO MARIA M		124 BELLAIR DR		KYLE	TX	78640-5317
DINICOLANTONIO, LOUISE		124 BIRCH DR		KYLE	TX	78640
CARLIN, SANDY		124 BLUETS DR		KYLE	TX	78640-5841
HOWELL, JAMES D & ELLA JANE		124 BRAZOS LN		KYLE	TX	78640
RAILSBACK, LISA & ARTHUR		124 CAMPO DE ORO		KYLE	TX	78640
BARTON, VELVET A		124 CATALPA DR		KYLE	TX	78640-5839

VARGAS, RICHARD M & NOEMI Y		124 COLT LOOP		KYLE	TX	78640
MARTINEZ, MICHAEL J		124 COWBOY CV		KYLE	TX	78640-5912
REZA, JESUS		124 FALL CREEK DR		KYLE	TX	78640
KEEN, JANET		124 GREENBRIER DR		KYLE	TX	78640-5726
HAGE, PHILLIP J		124 HOMETOWN PKWY		KYLE	TX	78640
BIEDENKAPP, MARC	HIRSCHBERGSTR. 10	124 HUNTER REX WAY		KYLE	TX	78640
CAMPBELL, APRIL & MUNSON RYAN		124 INA CT		KYLE	TX	78640-8890
CHILDRESS, MARC A		124 INDIGO CV		KYLE	TX	78640-5979
CISNEROS, MARY M		124 KEEGANS WAY		KYLE	TX	78640-5381
MARTIN, NOAH MICHAEL		124 MASON REED CV		KYLE	TX	78640-5429
BESA, HECTOR A & VICTORIA C		124 MISTFLOWER LN		KYLE	TX	78640
FRUMKIN, ALEXANDER V		124 NANTUCKET CV		SAN RAFAEL	CA	94901
PANZA, PATSY JEAN		124 PANALERO CV		KYLE	TX	78640
UGARTE, ARASELI & SANTOS ESQUIVEL VIERYA		124 PINE CV		KYLE	TX	78640
RADFORD, MICHAEL W & SHERRY L		124 POND LILY CV		KYLE	TX	78640
MADRAZO, MIGUEL A & ANTONIA P		124 RAINTREE DR		KYLE	TX	78640
ERNEST, NILCAN J & CANDYCE J		124 REMINGTON DR		KYLE	TX	78640-4329
HERNANDEZ, ANDREW E		124 SALADO DR		KYLE	TX	78640-5578
BRANDONISIO, ANTONIO & LUZONICA		124 SILVER MAPLE DR		KYLE	TX	78640-2149
ROACH, CAROL	& SHAUGHNESSY DANIEL	124 SOAPBERRY		KYLE	TX	78640-5937
HARDIN, SHIRLEY KAY		124 STAR OF TEXAS DR		KYLE	TX	78640
SMITH, LORI LOGAN		124 STEELE		KYLE	TX	78640-5882
ANDERSON, ALFONSO H		124 SWEET GUM DR		KYLE	TX	78640
RANGEL, MARICELA & LYNCH REBECCA REV	RANGEL MARICELA & LYNCH	124 TEASLEY		KYLE	TX	78640
NUNEZ, LOLE D JR & ANGELA B		124 TRINITY DR		KYLE	TX	78640
GARZA, GEORGE, JR		124 TUPELO DR		KYLE	TX	78640
ENGLISH, JEFFREY L		124 YAUPON CV		KYLE	TX	78640-5844
D & L BROOKS INVESTMENTS LLC	OR CURRENT OCCUPANT	1240 Rebel Dr		Buda	TX	78610
LENNAR HOMES OF TEXAS LAND & CONST LTD		12401 RESEARCH BLVD	STE 1-300	AUSTIN	TX	78759-2339
NEO HOSPITALITY LLC	c/o RAMESH PATEL	12402 PACKARD BEND TRL		HOUSTON	TX	77089-2633
STEPHENS, EZEKIEL & MICHELLE		12408 LOSTWOOD CIR		AUSTIN	TX	78748-1062
PAINE, CHAD E & ASHLEIGH L		1241 SWEET GUM		KYLE	TX	78640-5947
HONOHAN, MICHAEL & DORI		1245 BEECHWOOD DR		KYLE	TX	78640
EDMONDSON, MARTIN J & MARY		1246 KIRBY		KYLE	TX	78640-6140
CROWE, ANNA LYNETTE		1247 CLARK BROTHERS DR		BUDA	TX	78610-5112
TROGUS, ALLISON C		125 BEARGRASS DR		KYLE	TX	78640-2017
PEDRO A TERRAZAS		125 BELLA VISTA CIR		KYLE	TX	78640
SEVILLA, JOSE & DEBORAH		125 CAUSEWAY ST		PORTLAND	TX	78374-1521
KASH, THEODORE N & LAURI J		125 COLT LOOP		KYLE	TX	78640
VELA, JESSE JR & ALICIA		125 CONEFLOWER DR		KYLE	TX	78640-5734
DE, AVILA, RAFAEL		125 COREOPSIS DR		KYLE	TX	78640
GRAVETT, CHRISTOPHER B		125 COWBOY CV		KYLE	TX	78640
ETHRIDGE, ROSA A		125 DECKER		KYLE	TX	78640-5791
CHAMBERS, MICHAEL & GABRIELA		125 FORT GRIFFIN DR		SAN MARCOS	TX	78666
BECK, BRIAN & EMMADRELL		125 HOGAN		KYLE	TX	78640-5400
CORNELIUS, TIFFANY D & HUNTER THOMAS		125 HOMETOWN PKWY		KYLE	TX	78640
BALDERAS, MANUEL & SHERILYNN		125 INA CT		KYLE	TX	78640-8890
JEN, WILLIAM &	THOMPSON SUSAN	125 JERRY LEE'S TRL		KYLE	TX	78640
TRUJILLO, ALEJANDRO M & CATALINA		125 JOY LYNN'S DR		KYLE	TX	78640
WHITE, ROBERT J &	& RODRIGUEZ YOLANDA	125 LARCH CV		KYLE	TX	78640-5724
FLORES, LUIS A		125 LEATHER OAK LOOP		SAN MARCOS	TX	78666-2342
GUERRA, ROBERT & MORA		125 MASON REED CV		KYLE	TX	78640
WILLIAMS, JON B & SUSAN M REVOCABLE LI	C/O WILLIAMS JON B & SUSAN M	125 MCGARITY		KYLE	TX	78640-5887
BERNARD, PATRICIA A		125 MISTFLOWER LN		KYLE	TX	78640-1000
RAMIREZ, RENE CARLOS JR & YANIRA		125 OLD SETTLERS DR		SAN MARCOS	TX	78666-7779
ROSS, BEAU A		125 PANALERO CV		KYLE	TX	78640-2153
XUAN, VAN PHAM & KIM PHOUNG THI HOANG		125 PINCEA PL		SAN MARCOS	TX	78666-2291
REEDER, MARGARET A		125 PINE CV		KYLE	TX	78640
SOTO, LINDA		125 POLK		KYLE	TX	78640-5885
MONDAY, SCOTT A & GOLDA E		125 POND LILY CV		KYLE	TX	78640
GALLEGOS, JAIME M		125 RAINTREE CV		KYLE	TX	78640-5920
BRADLEY, DAVID C & LISA T		125 RAINTREE DR		KYLE	TX	78640
FLOWERS, MOLLIE & CLINT MICHAEL		125 ROCK BLUFF LN		SAN MARCOS	TX	78666-5475
ARTHUR K BURCHAM		125 S LBJ DR		SAN MARCOS	TX	78666

OWINGS, DANIEL		125 SALADO DR		KYLE	TX	78640
CARTER, CYNTHIA A & TERENCE		125 SAWTOOTH DR		SAN MARCOS	TX	78666-4529
WEBRE, GINGER		125 SILO ST		SAN MARCOS	TX	78666-7781
PALMER, MICHAEL JOSEPH		125 SILVER MAPLE DR		KYLE	TX	78640-2150
RIPPER, STEVEN F & DEBORAH J		125 SPUR CV		KYLE	TX	78640
POLIVKA, JEAN		125 STEELE		KYLE	TX	78640
LESINSKI, GERALD R & ACOSTA IRENE		125 SWEET GUM		KYLE	TX	78640-5960
NUNNELEE, JACK JR		125 TOMATILLO CV		KYLE	TX	78640-5723
DINICOLANTONIO, MICHAEL J & LIDIA Z		125 TULIP CV		KYLE	TX	78640
FURLOW, TUCKER & PEDERSEN LAURA C		125 TUPELO DR		KYLE	TX	78640
LEE, JEFF DANA & WALLACE-LEE CARA BETH		1250 BEECHWOOD DR		KYLE	TX	78640-5718
HOGAN, VIRGINIA GRAHAM		1250 SANDERS		KYLE	TX	78640
COVINGTON, KEVIN & ANGELICA		1250 VERNA BROOKS WAY		KYLE	TX	78640-6508
CINESTARZ ENTERTAINMENT LLC		1250 WONDER WORLD DR		SAN MARCOS	TX	78666-7530
BUJAN, CHARLES		12500 BLACK MESA CV		AUSTIN	TX	78739
OTTO, JASON M & BRANDEE L		1251 FAIRWAY		KYLE	TX	78640
MELANCON, DAVID LEE & AMANDA MARIE FREDERICK MELANCON		1251 SANDERS		KYLE	TX	78640-6142
BAINTER, JAMES G		1257 BEECHWOOD DR		KYLE	TX	78640-5718
RIOS, MOISES & MARIA NELI		1258 SANDERS		KYLE	TX	78640
Frank Cacci		1258 Sweet Gum			TX	
CACCI, JACKIE L & FRANK JR		1258 SWEET GUM DR		KYLE	TX	78640-5947
KY-TEX PROPERTIES		1259 N OLD STAGECOACH RD		Kyle	TX	78640
STEWART, JOANNA B		1259 SANDERS		KYLE	TX	78640-6142
SOTO, JESSICA J		126 BELLAIR DR		KYLE	TX	78640-5317
HERR, ANDREW JOHNSON		126 CHESSER		KYLE	TX	78640-4341
SCHROTT, RICHARD J JR & SHIRLEY SIMONE		126 COLT LOOP		KYLE	TX	78640-4333
REYES, HAROLD		126 FARM HOUSE RD		SAN MARCOS	TX	78666-7777
PERRY, JOSHUA MIKAL		126 FENCE LINE DR		SAN MARCOS	TX	78666-7778
SCHRADER, IVONNE AYMI PINA		126 FORT GRIFFIN DR		SAN MARCOS	TX	78666
GUERRA, MICHAEL		126 JERRY LEES TR		KYLE	TX	78640
ORTIZ-ELIZONDO, JOEL		126 JOHNNYS WAY		KYLE	TX	78640-5666
MCCOY-LOPEZ, LORENE & LOPEZ BOBBY		126 KIRKLAND		KYLE	TX	78640-9227
WYMAN, JANET L		126 MORRELL		KYLE	TX	78640-8817
DELEON, STEPHEN & VALERIE		126 OLD SETTLERS DR		SAN MARCOS	TX	78666-7779
STEGER, PATRICK & GWEN		126 PINCEA PL		SAN MARCOS	TX	78666
LOPEZ, EDNA		126 PRESTON TRL		SAN MARCOS	TX	78666-5474
SCHNEBERGER, DALE & AMY		126 REMINGTON DR		KYLE	TX	78640
DAVID, ELIEZER & VERED		126 SALADO DR		KYLE	TX	78640
MORRIS-READE, JEFFREY & LYNETTE	& JOHN CHRISTIAN LL	126 SILO ST		SAN MARCOS	TX	78666
KFIR, ESTHER		126 SPLIT RAIL DR		SAN MARCOS	TX	78666-7698
BRADY, DEAN S & LISA A		126 SPUR CV		KYLE	TX	78640
FITZGERALD, MELODY		126 TRINITY DR		KYLE	TX	78640
RICKMAN, NICHOLAS T		126 WAINSCOT OAK WAY		SAN MARCOS	TX	78666-2464
BROWN, KATHY & DAVID JO		126 ZAPALAC		KYLE	TX	78640-5786
MACKLIN, SUSANA & SWEENEY STUART MYLES		1260 KIRBY		KYLE	TX	78640
HOAGLAND, WILLIAM T & PATRICIA M		1260 VERNA BROOKS WAY		KYLE	TX	78640
FLORES, RAYMOND J & CAROLYN S		12613 MISTLETOE TRL		MANCHACA	TX	78652-3737
LEWRIGHT, MICHELLE &	BOVA BILLIE JEAN	1262 BEECHWOOD DR		KYLE	TX	78640
GONZALEZ, ROBERTO JR & TAMMY K		1265 SWEET GUM DR		KYLE	TX	78640
RIVERA, CYNTHIA MARGARITA		12662 LORNA ST	APT 5	GARDEN GROV	CA	92841-4549
SUTTEN, YVETTE		1267 SANDERS		KYLE	TX	78640-6142
HAWL D & JONI S HUCKABAY		1268 COUNTY ROAD 447		DIME BOX	TX	77853
HERNANDEZ, CALEB J & TAVAREZ LEINA L		1269 BEECHWOOD DR		KYLE	TX	78640-5718
GREEN, JUDY ANN & GREEN JOHN HENRY SR ESTATE		126-J MARYES LN		KYLE	TX	78640
JOHLKE, SHERRY LYNN & JOHNNY L		127 CHESSER		KYLE	TX	78640-4341
ALDERMAN, MARGARET & HOLTON COURTNEY		127 COLT LOOP		KYLE	TX	78640-4333
BARRERA, ABRAM & CAPPS DANIELLE		127 DRESSEN		KYLE	TX	78640
WILLINGHAM, KELLEY & SABRINA		127 FENCE LINE DR		SAN MARCOS	TX	78666
OEHLER, CHRISTIAN ANTHONY & MONICA HALEY		127 GAMBEL OAKWAY		SAN MARCOS	TX	78666
KYLE CONGREGATION OF JEHOVAHS WITNES	c/o DAVID KNAPP	127 MAPLE DR		MOUNTAIN CIT	TX	78610
LUCAS, SHIRLEY M		127 MORRELL		KYLE	TX	78640
MCCLAFERTY, JOHN C III & MARIA C		127 STAR OF TEXAS DR		KYLE	TX	78640
EVANS, BILLY & JANET		127 TRINITY DR		KYLE	TX	78640-4330
DAVIDSON, GREGORY G & ARLENE R		1270 SWEET GUM DR		KYLE	TX	78640

MCNABB, DAWN & MICHAEL		1270 VERNA BROOKS WAY		KYLE	TX	78640-6508
POTCINSKE, WILLIAM & JANET SWOFFORD		12705 AZALEA CIR		BUDA	TX	78610
PETERSON, ELIZABETH J &	COMBS STEVEN W	12706 SCISSORTAIL DR		MANCHACA	TX	78652
LUONGO, ROBERT		1271 HERITAGE HL		CANYON LAKE	TX	78133-1811
O'BRIEN, MELANIE REGAN & MINICK BRYAN MORGAN		1271 VERNA BROOKS WAY		KYLE	TX	78640
BOLDING, LANN & TARA		12738 BURSON DR		MANCHACA	TX	78652-3532
MARTIN, DEBRA LYNN & KENNETH EARL		1274 BEECHWOOD DR		KYLE	TX	78640
HOGUE, RHONDA L & JERRREY K		1275 FAIRWAY		KYLE	TX	78640-8739
WINTER, DEBORAH		1276 KIRBY		KYLE	TX	78640-6140
CRK LLC		1277 ORCHARD DR		HILLSBOROUGH	NJ	08844
GIBBS, WILLIAM DANIEL	& FABRIZIO, ROBERT A	1277 SWEET GUM		KYLE	TX	78640-5947
COLUNGA, JAIME JR & CYNTHIA		1278 SWEET GUM DR		KYLE	TX	78640
STOUTAMIRE, RONALD A		1279 VERNA BROOKS WAY		KYLE	TX	78640-6508
CASTILLO, JONATHAN R &	Attn: CASTILLO RAY & ALIC	128 ALEXIS WAY		KYLE	TX	78640-5380
SMITH, LESLIE		128 FALL CREEK DR		KYLE	TX	78640
JONES, CARMEN L & LESLIE J JONES		128 HUNTER REX WAY		KYLE	TX	78640-5367
BRISCOE, TODD L		128 JAMES LIN CIR		KYLE	TX	78640-5347
CAMPUZANO, GILBERT & BLANCA LIVING TRUST		128 MASON REED CV		KYLE	TX	78640
WALKER, DANIEL H JR		128 SALADO DR		KYLE	TX	78640-5578
DARILEK, TOM C		128 SAMPSON		KYLE	TX	78640
GOMES, ANGELA A		128 SPUR CV		KYLE	TX	78640-5589
QUIROGA, LETICIA G		128 TRINITY DR		KYLE	TX	78640
CRAFT, KAY C & KATE		1280 VERNA BROOKS WAY		KYLE	TX	78640-6508
BISSON, CHARLES A & DINAH K		12800 CAMINO REAL		KYLE	TX	78640-5005
RILEY, BROOK		12805 DOORBELL DR		MANOR	TX	78640
ADDICKS, CASSIE LEIGH & ADDICKS PHILLIP KYLE		1285 FAIRWAY		KYLE	TX	78640-8739
AMERICAN DREAM RENTALS LLC		1285 NW PINE LAKE DR		STUART	FL	34994-9432
PERCY, JAMES MICHAEL & DANIELLE MARIE		1285 SANDERS		KYLE	TX	78640-6142
CARDENAS, ALBERT & ADRIANA JUAREZ CARDENAS		1286 SANDERS		KYLE	TX	78640-6434
LEWIS, LEE A & BETTY J		1287 VERNA BROOKS WAY		KYLE	TX	78640
HOD, OREN & LIAT		1288 ALBION LN		SUNNYVALE	CA	94087-3827
LIRA, ROBERTO JR & YANEZ-LIRA YVETTE		1289 SWEET GUM DR		KYLE	TX	78640
BREWER, PAULINE KAREN		129 ANSLEY WAY		KYLE	TX	78640-5430
HOLTE, JILL L		129 BELLAIR		KYLE	TX	78640
PAYNE, KRISTOPHER & SHETTERS CLAY		129 FORT GRIFFIN DR		SAN MARCOS	TX	78666-2421
MCLAURIN, MICHAEL WAYNE		129 GRANT WAY		KYLE	TX	78640
LOUCH, MARIA ELENA & CHARLES R		129 LEATHER OAK LOOP		SAN MARCOS	TX	78666
RODRIGUEZ, BRENDA I & LUIS C		129 MASON REED CV		KYLE	TX	78640-5429
KLEINKRAMER, PAUL & JANE		129 N GILL RD		EXETER	CA	93221
REAL ESTATE SERVICE PARTNERS		129 OLD SETTLERS DR		SAN MARCOS	TX	78666
ALLEN, JAMES & JOANN D		129 PINCEA PL		SAN MARCOS	TX	78666
KUNTZ, JOSHUA JONATHAN & NINA ELIZABETH SANCHEZ		129 PRESTON TRL		SAN MARCOS	TX	78666
ORTIZ, DANIEL & CHRISTINA		129 REMINGTON		KYLE	TX	78640
MURRAY, TERRY J		129 ROCK BLUFF LN		SAN MARCOS	TX	78666
RODRIGUEZ, PRIMO III & MICHELLE B		129 SILO ST		SAN MARCOS	TX	78666-7781
FARRELL, KYLE ALLEN		129 SPRING BRANCH LOOP		KYLE	TX	78640-5363
HUNTER, MATTHEW CAIN		129 STAR OF TEXAS DR		KYLE	TX	78640-5290
STONE, RUSSELL GLEN		1290 SWEET GUM		KYLE	TX	78640-5947
BOEDER, JESSE & KATHERINE		1290 VERNA BROOKS WAY		KYLE	TX	78640
MALDONADO, CARMEN ACOSTA		1293 BEECHWOOD DR		KYLE	TX	78640
AUSTIN, LORRY C		1295 SANDERS		KYLE	TX	78640-6142
ROGERS, CHARLES E		1296 SANDERS		KYLE	TX	78640-6434
FULENWIDER, KARL & JAMIE		1297 FAIRWAY		KYLE	TX	78640
DAVID, & PATSY ALLEN		1298 BEECHWOOD DR		KYLE	TX	78640
VILLEGAS, HUMBERTO & GONZALEZ MARTIN		130 BELLAIR DR		KYLE	TX	78640
KINARD, RACHEL & AMATO GREGORY		130 CAMELIA PKWY		KYLE	TX	78640-5732
DILLENDER, JOSHUA & JENNIFER		130 FARM HOUSE RD		SAN MARCOS	TX	78666-7777
HOLLING, LARRY A & CONSTANCE G		130 FENCE LINE DR		SAN MARCOS	TX	78666
MALDONADO, SARAY		130 FORT GRIFFIN DR		SAN MARCOS	TX	78666-2421
LONGBRAKE, THOMAS D & MARY B		130 GREENE		KYLE	TX	78640-2144
NAVAS, ELAYDA ELIZABETH		130 KIRKLAND		KYLE	TX	78640-9227
REYNOLDS, CATHERINE M		130 LARCH CV		KYLE	TX	78640-5724
CALDERON, RENE LUIS & LAUREN ELIZABETH		130 NEL CT		KYLE	TX	78640-8859
JUAN RANGEL FAMILY PARTNERSHIP LTD		130 OAK HOLLOW CT		BUDA	TX	78610

TALBERT, ROBERT WAYNE		130 OLD SETTLERS DR		SAN MARCOS	TX	78666-7779
STEIN, ROBERT JONATHAN		130 PHILLIPS DR		KYLE	TX	78640-6580
GRAVES, ELSIE		130 PINCEA PL		SAN MARCOS	TX	78666-2291
BROWN, KRISTOPHER A & MANDY A		130 PRESTON TRL		SAN MARCOS	TX	78666-5474
SAUCEDO HOLDINGS LLC		130 RUDY LN		KYLE	TX	78640
RAMOS, BRENDA E		130 SALADO DR		KYLE	TX	78640
BURNS, KYLE A & HOLLY J		130 SILO ST		SAN MARCOS	TX	78666-7781
STEELE, CHRISTOPHER R & ERICA LYNN		130 SPLIT RAIL DR		SAN MARCOS	TX	78666
PHIPPS, RONALD E & VALARIE		130 TED CT		KYLE	TX	78640
DAVIS, ERINN LEAH		130 TRINITY DR		KYLE	TX	78640-4330
DIAZ, GONZALO & LUNA RODRIGUEZ DIANA		130 WAINSCOT OAK WAY		SAN MARCOS	TX	78666
FERGUSON, ANDREW & ALISON		130 WESTERN DR		KYLE	TX	78640-5354
MEINZER, BRYAN NEAL & AMBER AUTREY		1300 BELMONT PKWY		AUSTIN	TX	78703-1416
EVERSDYK, THOMAS & CARMEN		1300 KIRBY LN		KYLE	TX	78640
EASY HAYS COUNTY LLC	C/O COHNREZNICK LLP	1301 AVENUE OF THE AMERICAS	FL 7	NEW YORK	NY	10019-6032
OAKS ON MARKETPLACE LP		1301 S CAPITAL OF TEXAS HWY	STE A134	WEST LAKE HIL	TX	78746-7012
ANTOINE, ZENRAE T & RONALD EARL T		1302 GOETH CIR		AUSTIN	TX	78746
CARLSON, BRIAN & WYLIE THERSA		1302 PASADENA DR		AUSTIN	TX	78757-1948
HUTSON, CHRISTINE E		1302 SWEET GUM		KYLE	TX	78640-5948
CAPO, JOHN MICHAEL		1305 BEECH DR		KYLE	TX	78640
SLOAN, STEVE J & KELLY J		1305 SANDERS		KYLE	TX	78640-2143
BIDDLE, PATRICIA S		1305 SCOTT ST		KYLE	TX	78640-9433
BRAITKRUS, DARLENE R		1309 FAIRWAY		KYLE	TX	78640-8767
NELSON, ROSEMARY & JAMES		130B UTTERBACK		KYLE	TX	78640-8781
GIBBS, ANTHONY C & JANICE L		131 CALLE REAL		KYLE	TX	78640
GOMEZ, TEOFILO & DORIS MAE		131 COLT LOOP		KYLE	TX	78640
Todd Webster		131 Dashed Run			TX	
LEDESMA, CARI		131 DESERT ROSE DR		KYLE	TX	78640-4183
AGUIRRE, ASHLEY & GONZALES FRANK W JR		131 FENDER		KYLE	TX	78640-6510
CUNNINGHAM, DEBRA L		131 GAMBEL OAKWAY		SAN MARCOS	TX	78666-2751
THOMPSON, LARRY & JANICE		131 GREENE		KYLE	TX	78640-2145
RODRIGUEZ, ROBERT E, Jr		131 MAREK DR		KYLE	TX	78640
CATES, TIMOTHY & KIMBERLY L		131 NEL CT		KYLE	TX	78640-8860
CAJIGAS, JODY D & JUAN D		131 PHILLIPS DR		KYLE	TX	78640-6580
NELSON, CLAY		131 PRINCESS JENNIFER DR		KYLE	TX	78640-8857
CORZAN, JOHN		131 REMINGTON DR		KYLE	TX	78640
COUNTY LINE SPECIAL UTILITY DISTRICT		131 S CAMINO REAL		UHLAND	TX	78640-4909
REYES, ADAM		131 STAR OF TEXAS DR		KYLE	TX	78640-5290
DE, LA PAZ RAFAEL		131 TED CT		KYLE	TX	78640-8864
GOOD, ODREY DEVALLE		131 TRINITY DR		KYLE	TX	78640-4330
SHACKELFORD, JAMES F & CELIA DIANA		131 WAINSCOT OAK WAY		SAN MARCOS	TX	78666-2464
BREWINGTON, JAMES M & DEBRA L		131 WETZEL		KYLE	TX	78640-9200
MCHALE, LAURA & ANDREW		1310 BEECHWOOD DR		KYLE	TX	78640
ARMSTRONG, RAY		1310 KINGS BROOK CT		SOUTHLAKE	TX	76092-7808
HOWELL, WILLIAM & ROBERTA		1310 KIRBY		KYLE	TX	78640-2147
LD ENTERPRISES LLC		13105 LAKE VIEW DR		AUSTIN	TX	78732
EVERETT, MARCUS CHAD & ANA LAURA		13106 DAUPHINE ST		AUSTIN	TX	78727-3209
David Wieland		1312 Elton LN			TX	
BUMBALO, EDWARD & BARBARA		1312 SWEET GUM		KYLE	TX	78640-5948
BROWN, CARLY ELIZABETH		1313 SWEET GUM		KYLE	TX	78640-5948
STEINMAN, CHARLES E & DE VINCENT PATRICIA K		13140 FIELDSTONE LOOP		AUSTIN	TX	78737
COLLINS, ROBERT W & RUBIO-COLLINS DELIA M		1315 SANDERS		KYLE	TX	78640-2143
MCEACHERN, JAMES R		1316 BEECHWOOD DR		KYLE	TX	78640-5719
BALES, TIMOTHY &	Attn: WOOD JEANNE	1316 SANDERS		KYLE	TX	78640-2108
THOMPSON, BILL L & RACHEL R		1317 BEECHWOOD DR		KYLE	TX	78640
RAMIREZ, NELTA & SANTOS		132 BELLAIR DR		KYLE	TX	78640-5318
RANDOW, RALPH E & PATRICIA A		132 BOOTH DR		SAN MARCOS	TX	78666
VASQUEZ, JAVIER & ROMO MARIA DEL CARMEN		132 FALL CREEK DR		KYLE	TX	78640
TERREO, TRAVIS & NINO MARISSA		132 HORTON		KYLE	TX	78640
XAVIER, CHRISTOPHER S		132 JAMES LIN CIR		KYLE	TX	78640-5347
VAN DER MERWE, WILLEM S ESTATE & MAG	c/o VAN DER MERWE JOZU	132 KEEGANS WAY		KYLE	TX	78640-5381
117 BRAZOS PROPERTY INVESTMENTS LLC		132 PIN OAK FOREST ST		SAN ANTONIO	TX	78232-2002
MCCARTY, RACHEL		132 SALADO DR		KYLE	TX	78640
MOLINA, FRANCISCO, Jr		132 SASSAFRAS CV		KYLE	TX	78640

LOPEZ, KELLI S		132 SCHMIDT		KYLE	TX	78640-4319
DUNAWAY, ERICK		132 STAR OF TEXAS DR		KYLE	TX	78640-5290
MCGEHEE, DAVID G		132 STEELE		KYLE	TX	78640-5882
SCHRUBB, COREY MICHAEL		1320 CABELAS DR	UNIT 624	BUDA	TX	78610-1826
RAYFIELD, PENNY K	& LONGBRAKE STEPHANIE	1320 KIRBY		KYLE	TX	78640-2147
MCEWEN, ANDREW &		1320 OLD MARTINDALE RD		SAN MARCOS	TX	78666-9366
RANGEL, JESUS		13202 GUNSMITH DR		MANCHACA	TX	78652-3040
STUBBS, JEFFREY BRYANT & HEATHER FRANCES		1321 FAIRWAY		KYLE	TX	78640-8767
ADAME, MIGUEL & FUENTES PABLO & GARZA JUAN NOE JR		1322 YALE ST		HOUSTON	TX	77008-4211
DANNHEIM, ERIC JOHN & KRISTINE HORVATH		1324 SWEET GUM		KYLE	TX	78640
HARRIS, JOAN		1325 SANDERS		KYLE	TX	78640-2143
WAGNER, JAMES A & BARBARA A		1325 SWEET GUM		KYLE	TX	78640-5948
CLOAR, HELEN MARGARET & BILL GEORGE CLOAR		1326 SANDERS		KYLE	TX	78640
MUNIZ, ANDRES EMILIO &	LAZZAROTTI TERESA	1328 BEECHWOOD DR		KYLE	TX	78640
HARDY, WILLIE L III & COLLINS ELISHA D		1329 BEECHWOOD DR		KYLE	TX	78640
BURKLUND, MELVIN C & TOMMIE J		133 FARM HOUSE RD		SAN MARCOS	TX	78666-7777
VOTOUR, CARL & TERI		133 FORT GRIFFITH DR		SAN MARCOS	TX	78666
NAPPA, ANNE N		133 GRANT WAY		KYLE	TX	78640-5377
MATTS, MARIA TOLAND		133 HUNTER REX WAY		KYLE	TX	78640
ROCCO, SCOTT J		133 LEATHER OAK LOOP		SAN MARCOS	TX	78666
MILLER, CHRISTOPHER TODD & PURDY ERIN LAURA		133 MCGARITY		KYLE	TX	78640-5887
KNIGHT, DUSTIN ALAN & LESLIE ANN		133 PINCEA PL		SAN MARCOS	TX	78666-2291
ROBLES, CASTRO ARMANDO & SONIA		133 REMINGTON DR		KYLE	TX	78640-4329
DUDOLSKI, ROBERT		133 ROCK BLUFF LN		SAN MARCOS	TX	78666-5475
MARTIN, MATTHEW		133 SILO ST		SAN MARCOS	TX	78666
PRATT, LORI A		133 SPRING BRANCH LP		KYLE	TX	78640
SUMMERS, CHAD & HALL AMANDA C		133 STAR OF TEXAS DR		KYLE	TX	78640-5290
LONG, SAN & SUERIDA		133 TRINITY DR		KYLE	TX	78640
PETERSEN, ROY ROGER		133 W SAN ANTONIO ST	STE 400	SAN MARCOS	TX	78666-9924
FRERE, JOHN ALEX JR & JANIE DONOHO FRERE		1330 KIRBY		KYLE	TX	78640-2147
ALEMAN, EVANGELINA R & JULIAN C JR		13302 LARKBROOK ST		SAN ANTONIO	TX	78233-5009
MCAFFEE, TRAVIS C & HOLLY O		13302 PINEROCK LN		HOUSTON	TX	77079-6008
MESSINGER, RAY M & MARGARET A		1336 SANDERS		KYLE	TX	78640-2108
HUANG, FAN & LI QUN		13365 VIA RANCHERO DR		SARATOGA	CA	95070-4525
LOPEZ, ENRIQUETA		1337 SWEET GUM DR		KYLE	TX	78640
HUGHES, IRVING C & ELLEN T		1339 FAIRWAY ST		KYLE	TX	78640
JONES, DUSTY & BRIANNA		134 CARAWAY		KYLE	TX	78640
W R ROGERS		134 E SIERRA CIR		SAN MARCOS	TX	78666
KELLEDY, VICKIE L		134 EL SUENO		CORSICANA	TX	75109-0625
HAGEMAN, JAKOB W & MICHELLE P		134 FARM HOUSE RD		SAN MARCOS	TX	78666-7777
DODSON, SCOTT K & SANDRA J		134 FENCE LINE DR		SAN MARCOS	TX	78666
RODRIGUEZ, LISA		134 FORT GRIFFIN DR		SAN MARCOS	TX	78666
SPETSERIS, MARTHA M		134 GAMBEL OAKWAY		SAN MARCOS	TX	78666-2751
BUSTAMANTES, ERNESTINA		134 OLD SETTLERS DR		SAN MARCOS	TX	78666
ANDERSON, CYNTHIA M		134 PINCEA PL		SAN MARCOS	TX	78666-2291
ROBERTS, MICHAEL JAMES &	ROBERTS DAVID G & TONIA	134 PRESTON TRL		SAN MARCOS	TX	78666
CARY, SCOTT JAMES		134 SALADO DR		KYLE	TX	78640-5578
MACINTOSH, ERIC JASON & WENDEL JUNY		134 SILVER MAPLE DR		KYLE	TX	78640-2149
DEPPERSCHMIDT, CHRISTINA		134 TEASLEY		KYLE	TX	78640
BURKE, KATHERINE VANESSA		134 TRINITY DR		KYLE	TX	78640-4330
REED, KIMBERLY R & DEREK J		134 WAINSCOT OAK WAY		SAN MARCOS	TX	78666
ADAMS, CHRISTOPHER & MARY		1340 KIRBY		KYLE	TX	78640-2147
ALEJANDRO, THOMAS A & TAMARA L		1341 BEECHWOOD DR		KYLE	TX	78640-5719
HRABOVSKY, JUSTIN ROBERT		13410 ONION CREEK DR		MANCHACA	TX	78652-6814
ADAMS, DAVID & CAROLINE		1349 SWEET GUM DR		KYLE	TX	78640
FISHBACK, JULIE ROE & JAY MICHAEL		135 ALDER DR		KYLE	TX	78640-5836
EDMUNDSON, JEAN	c/o EDMUNDSON ADRIAN	135 CHESSER		KYLE	TX	78640-4341
WILLIAMS, THELL GODDARD & AMANDA JACKSON WILLIAMS		135 DRESSEN		KYLE	TX	78640
ARREDONDO, KATE A		135 FENCE LINE DR		SAN MARCOS	TX	78666-7778
CATHCART, KENNETH J & DORIS E		135 GAMBEL OAKWAY		SAN MARCOS	TX	78666-2751
HERNANDEZ, MARTIN & JESUSA M		135 HOGAN		KYLE	TX	78640
TYNER, DONALD & MONICA		135 REMINGTON DR		KYLE	TX	78640
CLAES, SEAN W & JODIE LEE		135 SAMPSON		KYLE	TX	78640
LOOTENS, ROBERT J & VICTORIA L		135 SILVER MAPLE DR		KYLE	TX	78640-2150

TAN, ENG KHENG		135 SOAPBERRY		KYLE	TX	78640-5937
MARTINEZ, ADAM CARL & ANNETTE		135 STAR OF TEXAS DR		KYLE	TX	78640
AMAYA, SABAS & BETTY		135 TRINITY DR		KYLE	TX	78640-4330
FERGUSON, LARRY CLINT		135 WAINSCOT OAK WAY		SAN MARCOS	TX	78666-2464
PLOEGER, DON V & WYSONGA J		1350 KIRBY		KYLE	TX	78640-2147
WILLIAMS, STEVEN & JILL		1351 FAIRWAY		KYLE	TX	78640
TRUJILLO, AMY N & JESUS		13512 LARRYS LN		MANCHACA	TX	78652-4525
JOSHUA N & JAMEY S AMELL		1353 BEECHWOOD DR		KYLE	TX	78640
HUGHES, WARREN D JR & DARLENE TINA		1354 SANDERS		KYLE	TX	78640
DANAZA LLC		1355 CHERRYWOOD		KYLE	TX	78640
NOBLE, GREGORY VAUGHN		13551 TRAUTWEIN RD	LOT B	AUSTIN	TX	78737-8510
ALLEN, GREGORY A		1356 S DUQUESNE CIR		AURORA	CO	80018
ALLEN, GREGORY		1356 S DUQUESNES CIR		AURORA	CO	80018
PERRIN, LEE		135-A MICHAELIS		KYLE	TX	78640
PARKER, CHRISTINA L		136 ALDER DR		KYLE	TX	78640
EILAND, PAMELA J		136 BELLAIR DR		KYLE	TX	78640-5318
TEEL, PAMELA L & DAVID G		136 BIRCH DR		KYLE	TX	78640
RIOS, JUAN C & SANCHEZ-RIOS CHRISTINE B		136 BUMELIA CV		KYLE	TX	78640
CARRELL, MARSHALL A & JULIA R		136 CATALPA DR		KYLE	TX	78640-5839
MAAG, ERIC & LISA K		136 CHESSER		KYLE	TX	78640
VLAVERDE, MARIA & JESUS		136 CONEFLOWER DR		KYLE	TX	78640-5734
TABORA, OFELIA		136 COREOPSIS CV		KYLE	TX	78640
SMITH, VIRGINIA M		136 FALL CREEK DR		KYLE	TX	78640
VILLALOBOS, JAMIE & ALEXANDER I		136 FIREWHEEL CV		KYLE	TX	78640
HERNANDEZ, JUAN CARLOS		136 GRANT WAY		KYLE	TX	78640
MORALES, JOSE JR		136 GREENBRIER DR		KYLE	TX	78640
SMITH, CAROLYN D		136 HOMETOWN PKWY		KYLE	TX	78640-5710
SEARLES, MICHAEL ANDREW		136 HUNTER REX WAY		KYLE	TX	78640
BRYAN, JAMES V & OK SUN CHONG		136 MISTFLOWER LN		KYLE	TX	78640-1000
REITHMANN, CHRISTOPHER A & TIFFANY RENE		136 PAMLICO DR		HOLLY RIDGE	NC	28445-8800
WARREN, MICHELE & JERRY L		136 PINE CV		KYLE	TX	78640-5842
WEDEL, JUSTIN M		136 POND LILY CV		KYLE	TX	78640-5959
ANDERSON, DENISE		136 RAINTREE CV		KYLE	TX	78640
SILLER, ANGEL FRANK		136 RAINTREE DR		KYLE	TX	78640-5837
BALLARD, KRISTY & BRAD		136 RUELLIA CV		KYLE	TX	78640-5843
JONES, JENNIFER S & DAVID W		136 SAMPSON		KYLE	TX	78640
MCCOY, DOUGLAS & JENNIFER		136 SCARLET OAK CV		KYLE	TX	78640
HALLOWELL, BRIDGETTE & NICHOLAS		136 SOAPBERRY		KYLE	TX	78640-5937
RIVERA, JOHN A & PATRICIA		136 SPRUCE DR		KYLE	TX	78640
RODRIGUEZ, ERIC & MARITZA		136 SWEET GUM DR		KYLE	TX	78640
OROSCO, JANIE		136 TUPELO DR		KYLE	TX	78640
SEGURA, KRISTINA & MICHAEL ANTHONY		1360 SWEET GUM		KYLE	TX	78640-5948
SWONKE, JOSEPH & AMY		1361 SWEET GUM		KYLE	TX	78640
MCINTYRE, DAVID & MANDY		1363 FAIRWAY		KYLE	TX	78640-8767
BURLINGAME, BEVERLY CARLENE & MOORE CHARLES EARL		1364 SANDERS		KYLE	TX	78640
STEPHEN C & MELISSA TOWNSEND		1365 BEECHWOOD DR		KYLE	TX	78640
TARAS, AUSTIN LEE		137 BEARGRASS DR		KYLE	TX	78640-2017
RIOFRIO, JULIO E		137 CAMELIA PKWY		KYLE	TX	78640
STEPHENS, AARON J		137 COREOPSIS CV		KYLE	TX	78640-5838
KYSER KAREN		137 FORT GRIFFIN DR		SAN MARCOS	TX	78666-2421
DIAZ, EMILY H & JEFFERY B		137 INDIGO CV		KYLE	TX	78640-5979
GAUTIER, TOM & JUDY		137 JOY LYNN DR		KYLE	TX	78640
WHITE, ROBERT J		137 LARCH CV		KYLE	TX	78640-5724
DOYLE, THOMAS EARL II & CHRISLEA BEE FA	DOYLE THOMAS EARL II & C	137 LEATHER OAK LP		SAN MARCOS	TX	78666
THOMPSON, JERRY		137 MISTFLOWER LN		KYLE	TX	78640-1000
SCHUCH, ZACHARY C & CAITLIN D		137 PANALERO CV		KYLE	TX	78640-2153
LAWRENCE, KATHERINE ELISABETH		137 PINCEA PL		SAN MARCOS	TX	78666-2291
NADEAU, AUSTIN BRIAN & MIRANDA SHONTEA		137 PINE CV		KYLE	TX	78640
KIEFFER, PEGGY I & GARRETT S		137 POND LILY CV		KYLE	TX	78640
GASKIN, REED		137 PRESTON TRL		SAN MARCOS	TX	78666-5474
MILES, LAVONNE R & TERRY L		137 RAINTREE CV		KYLE	TX	78640
WHITE, LANCE & JAMIE		137 RAINTREE DR		KYLE	TX	78640-5920
SOLIZ, PABLO III		137 SALADO DR		KYLE	TX	78640-5578
MARTINEZ, JOSEPH F		137 SCARLET OAK CV		KYLE	TX	78640-5938

BECKER, ROBERT J JR & KATHY B		137 SWEET GUM		KYLE	TX	78640
FRELICH, ROGER M & FRANCES		137 TRINITY DR		KYLE	TX	78640-4330
BALLAY, KATHLEEN & COLLINS WALLACE		137 TULIP COVE		KYLE	TX	78640
WARD, JONATHAN CHRISTOPHER		137 TUPELO DR		KYLE	TX	78640
VERA, RON D & OLIVIA		137 YAUPON CV		KYLE	TX	78640
WILLIAMS, TYSON E & BAILEY HEICK WILLAMS		1373 SWEET GUM		KYLE	TX	78640-5948
STINSON-GARCIA, ABBIE ALAINE & GARCIA AARON DAVID		1374 SANDERS		KYLE	TX	78640
SUMMER, PAUL MICHAEL & LURA LINDEN		1375 FAIRWAY		KYLE	TX	78640-8767
AKHILESH DHAWAN	OR CURRENT OCCUPANT	1377 Beechwood Dr		Kyle	TX	78640
GOODMAN, KELLY L		138 FORT GRIFFIN DR		SAN MARCOS	TX	78666
RAMIREZ, EMILIO & DESIRAE		138 GAMBEL OAKWAY		SAN MARCOS	TX	78666-2751
SMITH, CHRISTINA M & JAMES E		138 HUTTON		KYLE	TX	78640-8934
FARINELLA, KIMBERLY D & PAUL J		138 J MARYES LN		KYLE	TX	78640-5661
ANDRADE, VIRGILIO G		138 JAMES LIN CIR		KYLE	TX	78640-5347
GLOVER, JOHN & DARLA R		138 JERRY LEES TRL		KYLE	TX	78640-5659
FRANCHIONE, BRAD & REBECCA		138 OLD SETTLERS DR		SAN MARCOS	TX	78666-7779
CARTER, CAROLYN DENISE & SHERMAN		138 PINCEA PL		SAN MARCOS	TX	78666-2291
UNION, LINDSAY MARIE &	WATKINS JACK	138 PRESTON TRL		SAN MARCOS	TX	78666
SANCHEZ, EZEKIEL JR & MARY C		138 SILO ST		SAN MARCOS	TX	78666-7781
GISSEL, JOSH		138 STAR OF TEXAS DR		KYLE	TX	78640-5290
NOWASKI, MICHAEL A &	MURPHY NOWASKI J K	138 TRINITY DR		KYLE	TX	78640
RODRIGUEZ, RAUL JR & DAWN MARIE		138 TULIP CV		KYLE	TX	78640
CRAMER, CLAYTON T & SZEKELYHIDI ANDREA		138 WAINSCOT OAK WAY		SAN MARCOS	TX	78666
PASSNO, KENNETH A & JANE M		1380 ECHOLS		KYLE	TX	78640
DAILEY, JANET I		1384 SWEET GUM DR		KYLE	TX	78640
LEE, EDWARD B & JENNIFER L		1385 SWEET GUM		KYLE	TX	78640-5948
CASTANEDA, RUBEN V &	BOHANNON-CASTANEDA G	1387 FAIRWAY		KYLE	TX	78640-8767
CATHERINE CARDENAS		1389 BEECHWOOD DR		KYLE	TX	78640
NUTT, MINDY		139 FENCE LINE DR		SAN MARCOS	TX	78666-7778
KYLE, ELIZABETH T TRUSTEE		139 HORTON		KYLE	TX	78640
KOHL, GREG J		139 HUTTON		KYLE	TX	78640-8934
CORBY, JEFFREY JAMES		139 TRINITY DR		KYLE	TX	78640
BUTTERWICK, ROGER B & SUSAN MARIA		139 WAINSCOT OAK WAY		SAN MARCOS	TX	78666-2464
EVANS, MARY J		13910 CONNER DOWNS DR		PFLUGERVILLE	TX	78660
CHAPMAN, CYNTHIA		1394 BEECHWOOD DR		KYLE	TX	78640-5719
HEBERT, EDDIE JR & JILL		1394 ECHOLS		KYLE	TX	78640-8786
SUFIAN EMMAR	OR CURRENT OCCUPANT	1395 S Old Stagecoach Rd		Kyle	TX	78640
SCHOUEST, KATHERINE ROEDER		140 CAMPOS		KYLE	TX	78640-6139
BENITES, ROBERT		140 GRANT WAY		KYLE	TX	78640-5377
PEREZ, VICTOR RAMON & PEREZ CARMEN RIVERA		140 GREENE		KYLE	TX	78640-2144
CAVAZOS, RUBEN		140 HUNTER REX WAY		KYLE	TX	78640-5368
SELYUNIN, ANDREY		140 LLAMA LOOP		KYLE	TX	78640-4205
KNIGHT, ERVIN D JR & AVALOS JANELLE Y		140 MORRELL		KYLE	TX	78640-8817
BAZAN, GLORIA & MARTINEZ ANTONIO		140 PHILLIPS DR		KYLE	TX	78640-6580
RIDDERIKHOFF, BRENT A & RIDDERIKHOFF WILLIAM E		140 STAR OF TEXAS DR		KYLE	TX	78640-5290
PICASIO, ROBERT & ANGELA		140 TRINITY DR		KYLE	TX	78640
BRYAN D & KATHY L CASH		1401 BEECHWOOD DR		KYLE	TX	78640
MONROE, JOSEPH P & PAMELA		1401 FAIRWAY		KYLE	TX	78640
MAHN, DAVID CHARLES & LINDA SUZANNE		1401 KIRBY LN		KYLE	TX	78640
PORTER, ANNIE	c/o ALEXANDER W PORTER	1404 PETUNIA LN		PFLUGERVILLE	TX	78660
MORREALE, MARK & CHRISTINA		1405 COTTAGE COVE CT		SEABROOK	TX	77586-2636
MORALES, SILVIA G & FERNANDO D		1405 N BURLESON ST		KYLE	TX	78640
THOMAS, JUDY LYNN		140A UTTERBACK		KYLE	TX	78640-8779
SHELTON, LEWANNA E		140B UTTERBACK		KYLE	TX	78640-8781
BRADY, SARAH F		141 CAMPOS		KYLE	TX	78640-6139
LOPEZ, FRANK & RUBY		141 DASHELLE RUN		KYLE	TX	78640
BURTON, JAMES & BLAKEMORE LAURA		141 DECKER		KYLE	TX	78640-5791
LEBLANC, JACOB RYAN & STEPHANIE LYN		141 DESERT ROSE DR		KYLE	TX	78640-4183
SCOFIELD, BRIAN LANE		141 E HOPKINS ST		SAN MARCOS	TX	78666-5611
SALINAS, LIONEL H & PATRICIA V		141 FALL CREEK DR		KYLE	TX	78640
BAYLESS, CODY ZACHARY & JESSICA CHRISTINE		141 FENDER		KYLE	TX	78640-6510
MOORE, CAROLYN		141 FORT GRIFFIN DR		SAN MARCOS	TX	78666-2421
MENDEZ, LEE R & GRANADO ISABELLE		141 GRANT WAY		KYLE	TX	78640
WHAN, BRANDON ALEXANDER & KAMI NICOLE		141 GREENE		KYLE	TX	78640-2145

MEYER, DUSTIN & KACIE		141 MCGARITY		KYLE	TX	78640
CLEMMONS, BARTHOLOMEW		141 MORRELL		KYLE	TX	78640-8817
VATH, JAMES		141 NEL CT		KYLE	TX	78640
SNELL, KATHRYN L		141 PHILLIPS DR		KYLE	TX	78640-6580
CHAPA, KAREN & ERIC		141 PINCEA PL		SAN MARCOS	TX	78666-2291
GUERRA, PHILLIP E & MARY E		141 POLK		KYLE	TX	78640
WATSON, JAMES & BRANDI		141 PRINCESS JENNIFER DR		KYLE	TX	78640-8857
SCHUELKE, KAREN		141 SALADO DR		KYLE	TX	78640
FERGUSON, SUSAN HUBERTUS		141 SAMPSON		KYLE	TX	78640-4313
FISCHER, PATRICIA		141 SPRING BRANCH LOOP		KYLE	TX	78640-5364
BECKETT, COLETTE N		141 STEELE		KYLE	TX	78640
CARLA WELTY	OR CURRENT OCCUPANT	1413 Beechwood Dr		Kyle	TX	78640
VANCE, MICHAEL M & MARY B		1413 FAIRWAY		KYLE	TX	78640-8783
WHEAT, MARY J REVOCABLE LIVING TRUST	WHEAT MARY J TRUSTEE	1418 BEECHWOOD DR		KYLE	TX	78640
DIAZ, GERARDO N		142 CALLE REAL		KYLE	TX	78640
DORSETT, ETHAN SLADE & HALEY DAWN		142 CAMELIA PKWY		KYLE	TX	78640
HARVEY, JAMES & JOANNE		142 CARAWAY		KYLE	TX	78640-5567
TRAVIS, SAMUEL C & ALLISON R		142 FENCE LINE DR		SAN MARCOS	TX	78666-7778
MATTHEWS, JENNIFER D		142 FORT GRIFFIN DR		SAN MARCOS	TX	78666-2421
HALE, HUNTER C & TERRI L		142 HORTON		KYLE	TX	78640-4303
FLORES, NELSON E & ERIKA P		142 MENDEZ LOOP		KYLE	TX	78640
LEGGETT, LINDA C & DAVID R		142 PANALERO CV		KYLE	TX	78640
ANDRUSENKI, LACY MARIE & CYNTHIA LYNN		142 PINCEA PL		SAN MARCOS	TX	78666
RODRIGUEZ, LYNDSEY M		142 SASSAFRAS CV		KYLE	TX	78640-6085
WEITL, LESLIE R		142 SILO ST		SAN MARCOS	TX	78666
TERRY, TRENA		142 STAR OF TEXAS DR		KYLE	TX	78640-5290
JONES, BETH		142 TEASLEY		KYLE	TX	78640
GILLIAM, MATTHEW & COX KRISTIN		142 TRINITY DR		KYLE	TX	78640-4330
BUCHANEK, RYAN M		142 WAINSCOT OAK WAY		SAN MARCOS	TX	78666
PIMENTEL, OCTAVIO & CHARISE		1421 KIRBY		KYLE	TX	78640-2148
GOODWIN, HEATHER MARIE		1423 TULANE ST		HOUSTON	TX	77008-4143
MCDERMOTT, KRISTIN MICHELLE		1426 ECHOLS		KYLE	TX	78640-8797
ESTES, GREGORY R TRUST	Attn: ESTES GREGORY R TR	143 BARBERRY PARK		DRIFTWOOD	TX	78619-5721
BROOKS, ANN MARIE		143 KEEGANS WAY		KYLE	TX	78640-5381
WHEELER, ANNETTE		143 SASSAFRAS CV		KYLE	TX	78640
FRAZIER, RONALD WAYNE & HEATHER GWEN		143 TRINITY DR		KYLE	TX	78640
JEWEL W & PAMELA L SMITH		1430 ROLAND LN		KYLE	TX	78640
FS ASSETS LLC		14301 ECHO BLF		AUSTIN	TX	78737-9124
CARTER, CATHERINE LUCILLE & PATRICK WAYNE		1431 KIRBY		KYLE	TX	78640-2148
WARDLE, JOHN LIVING TRUST	c/o WARDLE JOHN TRUSTE	14351 HACIENDA DR		HUNTINGTON	CA	92647-2116
DUSTIN & BRENDA JONES	OR CURRENT OCCUPANT	1437 Beechwood Dr		Kyle	TX	78640
COUSINS, DAVID D & KATHLEEN ANNA		1437 FAIRWAY		KYLE	TX	78640-8783
THOMPSON, MELVIN & PAMELA S		144 HUNTER REX WAY		KYLE	TX	78640
DE, LEON ESEQUIEL JR		144 SILVER MAPLE DR		KYLE	TX	78640-2149
PRITCHARD, DAVID W & BRANDI JO		144 STAR OF TEXAS DR		KYLE	TX	78640
DEAR, BRIAN CHRISTOPHER		144 STRAWN		KYLE	TX	78640
TEAGUE, ANDREW		144 TOMATILLO CV		KYLE	TX	78640
PACESETTER HOMES LLC		14400 THE LAKES BLVD		PFLUGERVILLE	TX	78660
PACESETTER HOMES LLC		14400 THE LAKES BLVD BLDG C STE 200		PFLUGERVILLE	TX	78660-4201
MEINKE, LAUREN H & JERAD		1441 KIRBY		KYLE	TX	78640
VASQUEZ, PATRICIA G & THOMAS ANTHONY		145 FALL CREEK DR		KYLE	TX	78640-5384
MCINTOSH, GARRY LEE & JENNIFER NICOLE		145 FORT GRIFFIN DR		SAN MARCOS	TX	78666-2421
BRADFORD, JOSEPH		145 GRANT WAY		KYLE	TX	78640-5378
HTUT, ZEYAR & KHINE MAY		145 PINCEA PL		SAN MARCOS	TX	78666-2291
JUAREZ, GEORGINA		145 PRESTON TRL		SAN MARCOS	TX	78666-5474
STEPHENS, THOMAS L & IRIS		145 SILVER MAPLE DR		KYLE	TX	78640-2150
WILSON, CORI		145 SPRING BRANCH LP		KYLE	TX	78640
RODRIGUEZ, MARIA LOURDES & LUNA JOSE LUIS		145 TED CT		KYLE	TX	78640-8864
Allen Crozier		1450 Rich Lane		Buda	TX	78610
VAN, LOAN LAWRENCE I & RAMONA REVOC	VANLOAN RAMONA TRUST	14508 OWEN TECH BLVD	APT 431	AUSTIN	TX	78728-0009
HUEBNER, RUSSELL A & JOHNNELL A		1451 KIRBY		KYLE	TX	78640-2148
WITTICH, JEREMY W & BEATE T		1454 ECHOLS		KYLE	TX	78640-8797
HARGRAVE, RHIANNON N		1456 SANDERS		KYLE	TX	78640
GONZALEZ, JODI N & CHRISTIAN R		146 CALLE LARGO		KYLE	TX	78640

HACKWORTH, MUTSUMI Y		146 CARAWAY		KYLE	TX	78640
JOHNS, DANIEL L JR		146 FENCE LINE DR		SAN MARCOS	TX	78666-7778
PALACIOS, KAREN J		146 FORT GRIFFIN DR		SAN MARCOS	TX	78666
CASILDA, EDUARDO	& DEL MAR MUNIZ DE LA P	146 GAMBEL OAK WAY		SAN MARCOS	TX	78666-2751
GENTRY, MATHEW S & K MICHELLE		146 KIRKLAND		KYLE	TX	78640
NOACK, SHEILA		146 PINCEA PL		SAN MARCOS	TX	78666-2291
COURNOYER, JUSTIN L & JEWELANN C		146 PRESTON TRL		SAN MARCOS	TX	78666-5474
SADLER, ERIC MICHAEL & SADLER ALLISON BENAVIDES		146 SILO ST		SAN MARCOS	TX	78666-7781
HUITT, SEAN		146 TULIP CV		KYLE	TX	78640-5725
MCFADDEN, DANA A & LESLIE P		146 WETZEL		KYLE	TX	78640
PICOU, THERESA	& O'PRY LESLIE	1461 KIRBY		KYLE	TX	78640-2148
BARAHONA, STEPHANIE		147 ALDER DR		KYLE	TX	78640-5836
HERRIN, ROBERT C III & MARY JO A		147 CAMPO DE ORO		KYLE	TX	78640
GARCIA, ANDY & NELY		147 GAMBEL OAK WAY		SAN MARCOS	TX	78666-2751
JACKSON, BERNARD & CRYSTAL		147 KEEGANS WAY		KYLE	TX	78640
COLUNGA, JOHN & CYNTHIA		147 SOAPBERRY		KYLE	TX	78640-5937
JONES, ROBERT D & SOOKIE		147 TRINITY DR		KYLE	TX	78640
PFLAUM, ALLISON		1470 ECHOLS		KYLE	TX	78640-8797
BAILEY-LOPEZ, DELANE		1471 KIRBY		KYLE	TX	78640-2148
MAHAR, FRANCI LEOTA		1472 SANDERS		KYLE	TX	78640-2141
JONES, TONI L		1473 A FAIRWAY		KYLE	TX	78640
THOMPSON, CHRISTINA		1473 FAIRWAY	UNIT B	KYLE	TX	78640
ADAMS, MICHAEL & MEGAN		1475 GRACIA ST		CAMARILLO	CA	93010
MCLAIN, KNEELAND JAMES & MARIA		148 ALDER DR		KYLE	TX	78640
RANGEL, CHERYL		148 AVENIDA TEJAS		KYLE	TX	78640
MOGIL, VLADISLAV & IRINA		148 BELLA VISTA CIR		KYLE	TX	78640
DIECKMANN, ALEXANDER D & BETHANY K		148 BIRCH DR		KYLE	TX	78640
ALLAN, DUSTIN & KRISTIN		148 BLUETS DR		KYLE	TX	78640
SENN, DEL W & KATHY J		148 BUMELIA CV		KYLE	TX	78640-5846
JOHNSON, STACY & KRISTEN		148 CAMPO DE ORO		KYLE	TX	78640-8782
LUNA, MARCELA H & PHILIP T JR		148 CATALPA DR		KYLE	TX	78640-5839
HERRERA, ROBERT & ORALIA G		148 CONEFLOWER DR		KYLE	TX	78640
FRAGA, ROBERT M		148 COREOPSIS CV		KYLE	TX	78640
WADDELL, SEAN E		148 FIREWHEEL CV		KYLE	TX	78640-5716
SANCHEZ, BEATRICE		148 GRANT WAY		KYLE	TX	78640-5378
GARZA, RUBEN		148 GREENBRIAR DR		KYLE	TX	78640
FINLAY, BARBARA		148 HOMETOWN PKWY		KYLE	TX	78640
NIETO, ERIKA A & CHRISTOPHER		148 J MARYES LN		KYLE	TX	78640
OSORIA, RANDY & FANNIE		148 KEEGANS WAY		KYLE	TX	78640
EDEVOLD, KEVIN BRUCE		148 MISTFLOWER LN		KYLE	TX	78640-1000
STETIN, JOSEPH D		148 POND LILY CV		KYLE	TX	78640
WILLIAMS, MICAH LUKE & CHARLEE MAX		148 RAINTREE CV		KYLE	TX	78640-5920
MANTILLA, FABIAN E & RUTH L		148 RUJELLA CV		KYLE	TX	78640
WARNER, ADAM		148 SCARLET OAK CV		KYLE	TX	78640-5938
DELEPHIMNE, AIMEE		148 SOAPBERRY		KYLE	TX	78640-5937
PUGH, THOMAS L & CAROL L		148 STEELE		KYLE	TX	78640
MUNOZ, GRACIELA R &	MUNOZ ADRIAN F ESTATE	148 SWEET GUM		KYLE	TX	78640
BUXTON, CLARK R & BUXTON CLARK L		1480 CABELAS DR	APT 811	BUDA	TX	78610-6216
BLEWETT, KEVIN L		1480 MEYER RD		KINGSBURY	TX	78638-1525
MAUNEY, HELEN L		1480 SANDERS		KYLE	TX	78640-2141
JOHN & CAROL GLINSKI		14802 MOONSEED CV		AUSTIN	TX	78728
WHEELER, WILLIAM HUNTER & KELLIE A		1481 KIRBY LN		KYLE	TX	78640
GUERRA, FRED & ADELAI DA G		1484 ECHOLS		KYLE	TX	78640-8797
HAKEL, DALE L & SUSAN B		1488 SANDERS		KYLE	TX	78640-2141
REEVES, AMY A & DAVID R		149 BLUETS DR		KYLE	TX	78640-5841
FITZSIMONS, MATTHEW Z & AUTUMN		149 CAMELIA PKWY		KYLE	TX	78640
MANNING, ROBIN & HAWKINS ROBERT		149 CONEFLOWER DR		KYLE	TX	78640
WOLFE, BRENT		149 DECKER		KYLE	TX	78640
BURNES, MELISSA A & MICHAEL W		149 FALL CREEK DR		KYLE	TX	78640-5384
JOHNSON, KRISHNA K & VONETTA L		149 FIREWHEEL CV		KYLE	TX	78640
DOMINGUEZ, GILBERTO JR & RIVERA AMANDA JAYNE MCINTOSH		149 FORT GRIFFIN DR		SAN MARCOS	TX	78666-2421
BRAITKRUS, ROBERT E & SHEILA A		149 HOGAN		KYLE	TX	78640-5400
ENGSTROM, DEBBIE M & WILLIAM C		149 JERRY LEES TRL		KYLE	TX	78640
FARCI, MICHELLE &	GILLESPIE BO	149 JOHNNYS WAY		KYLE	TX	78640

BREED, MARILYN C & JOHN W III		149 JOY LYNN DR		KYLE	TX	78640-5664
SALINAS, EDWARD		149 LARCH CV		KYLE	TX	78640-5724
GEROY, ANNETTE & DANNY E		149 MISTFLOWER LN		KYLE	TX	78640-1000
PRIMROSE, CYNTHIA		149 PANALERO CV		KYLE	TX	78640
CHACON, LUIS	& COMADURAN, MARIA	149 PINCEA PL		SAN MARCOS	TX	78666-2291
MOTA, MAURILIO & MARGARITA		149 PINE CV		KYLE	TX	78640
COATS, BRET & CHRISTINE		149 POLK		KYLE	TX	78640
LARA, RICHARD ANTHONY & GONZALES STEPHANIE		149 POND LILY		KYLE	TX	78640-5959
MURRAY, JOYCE A & STEPHEN B		149 SCARLET OAK CV		KYLE	TX	78640-5938
WHITE, FRED DOUGLAS		149 SPRING BRANCH LOOP		KYLE	TX	78640
JOHNSON, SANDRA K		149 SWEET GUM DR		KYLE	TX	78640
SCOTTI, EDWARD & BARBARA		149 TENDER VALLEY CV		DRIFTWOOD	TX	78619-4341
KING, EMILIA		149 TOMATILLO CV		KYLE	TX	78640-5723
PFEIFFER, JAMES & CINDY		149 TRINITY DR		KYLE	TX	78640
AGUILAR, TOMAS & MARGARITA		149 TULIP CV		KYLE	TX	78640-5725
COTTON, CHERILYN		149 TUPELO DR		KYLE	TX	78640
HOLMES, DAVID & VANESSA		149 YAUPON CV		KYLE	TX	78640-5844
ROPER, JACQUELINE R		1491 KIRBY		KYLE	TX	78640
SWALLOW, JULIE R & MATTHEW R		1491A FAIRWAY		KYLE	TX	78640-8745
PEARSON, NANCY		1499A FAIRWAY		KYLE	TX	78640
KYLE ENTERPRISES LLC		150 ALLEN RD	STE 302	BASKING RIDGE	NJ	07920-2977
SAAVEDRA, JESSE FALCON & LAURIE R		150 AVENIDA BRISA FRESCA RD		KYLE	TX	78640
WILSON, AUDREY DARLENE		150 CAMPOS		KYLE	TX	78640
WILLIS, AARON		150 CINCO NINOS		WIMBERLEY	TX	78676-2526
BLACK, BRENDA		150 FORT GRIFFIN DR		SAN MARCOS	TX	78666
ULRICH, KATHERINE C		150 GAMBEL OAK WAY		SAN MARCOS	TX	78666-2751
SERRANO, MARIA DEL CARMEN		150 JERRY LEE'S TRL		KYLE	TX	78640
PORTER, STUART K		150 JOHNNY'S WAY		KYLE	TX	78640
WHITE, DENNIS		150 KIRKLAND		KYLE	TX	78640-9227
NELSON, JASON M & SHAYLA R		150 MORRELL		KYLE	TX	78640-8817
GOOD, PAUL W & MARGARET		150 NEL CT		KYLE	TX	78640
THERKILDSEN, TODD & SYLVIA		150 PHILLIPS DR		KYLE	TX	78640-6580
CANDIA, TONY		150 PRESTON TRL		SAN MARCOS	TX	78666-5474
SOETY, BRETT		150 SASSAFRAS CV		KYLE	TX	78640-6085
STEPHENS, MONICA		150 STORY DR		BUDA	TX	78610-3332
GERDES, ALISSA		150 UTTERBACK # B		KYLE	TX	78640
COWARD, GABRIEL		150 VIA VERONA		BUDA	TX	78610
LOPEZ, RICARDO JR		150 WAINSCOT OAK WAY		SAN MARCOS	TX	78666-2464
NIELSEN, DANA S		1500 SANDERS		KYLE	TX	78640-5689
Alton Franke		1501 N Old Stagecoach Rd.		Kyle	TX	
D & L BROOKS INVESTMENTS LLC		1503 JOHNNY MILLER TRL		AUSTIN	TX	78746
BIGELOW, REBECCA C		1506 ECHOLS		KYLE	TX	78640-8744
FRENCH, JOAN R		1506 SANDERS		KYLE	TX	78640
ESTRADA, CLARA		1509 POPPY SEED LN		AUSTIN	TX	78741
VILLEGAS, HUGO A		15099 HOMESTEAD DR		EL PASO	TX	79928-6504
ZAPATA, BEN & CYNTHIA		151 AVENIDA BRISA FRESCA RD		KYLE	TX	78640
MARTIN, CLAYTON & CASEY		151 CARAWAY		KYLE	TX	78640
TINGLEY, JOHN MARTIN & REBECCA		151 DESERT ROSE DR		KYLE	TX	78640-4183
NAVARRO, UVALDO A & VENESSA R		151 FENDER		KYLE	TX	78640-6510
SAWYER, KATHERINE V & SAWYER ROBERT		151 GAMBEL OAKWAY		SAN MARCOS	TX	78666-2751
BARRAGAN, ALEX III		151 GREENE		KYLE	TX	78640-2145
AIKMAN, DELLA		151 HUCKS HIDEAWAY		DRIPPING SPRING	TX	78620-4338
HUYNH, BINH M & DO-QUYEN T LE		151 HUTTON		KYLE	TX	78640-8934
TORRES, CELIA & CORTES ANISETO		151 KEEGANS WAY		KYLE	TX	78640
PINCKNEY, MICHAEL & MONICA		151 PHILLIPS DR		KYLE	TX	78640-6580
WISWELL, ANN E	c/o WISWELL MELISSA A	151 SAMPSON		KYLE	TX	78640
TOMA, KRIS		151 SASSAFRAS CV		KYLE	TX	78640-6085
CUNNINGHAM, PATRICK R & ANDREA M		151 TRINITY DR		KYLE	TX	78640
MOONEY, MELISSA KATE		151 WAINSCOT OAK WAY		SAN MARCOS	TX	78666-2464
FORE, EARL JR & LORRAINE		151 WETZEL		KYLE	TX	78640
RUTIGLIANO, LUCA & KHARCHENKO LYUBOV		1510 GOLD FINCH CT		GILROY	CA	95020-8307
MCTAGGART, STACEY LYNN & KAREN D THOMPSON		15102 STRADER CIR		AUSTIN	TX	78734
EARLY, ADAM L & JENNA N		1511 HEEP RUN		BUDA	TX	78610
SILVA, AMANDA MARIE		1512 SANDERS		KYLE	TX	78640-5689

PALACIO, JOE ALFRED		1518 RR 12	APT 703	SAN MARCOS	TX	78666
STROBEL, EMILY K		1518 SANDERS		KYLE	TX	78640-5689
COOPER, DEBBIE L		1519 VIA BUENA		LA VERNE	CA	91750
STALCUP, JAMES E & DEBORAH K		152 GRANT WAY		KYLE	TX	78640
EAST, MATT		152 SAMPSON		KYLE	TX	78640-4310
HOLMES, ROBERT C III & ROXANNE R		152 STRAWN		KYLE	TX	78640
Tricia & Paul Kurtz		1520 Koland Lane		Kyle	TX	78640
THISTLEWOOD MANOR LLC		1520 ROLAND LN		KYLE	TX	78640
DAY, JAMES & SANDRA TRUST		1524 SANDERS		KYLE	TX	78640-5689
BUTTS, GREGORY HAMILTON & SUSAN ELAINE		153 DRESSEN		KYLE	TX	78640-4339
ESTRADA, ARTURO & MELINDA		153 GRANT WAY		KYLE	TX	78640
CROWE, VIRGINIA		153 MORRELL		KYLE	TX	78640
FISHER, WILSON E & LAURIE A		153 RECTOR ST		KYLE	TX	78640
GJONAJ, JENNIFER		153 SKINNER		KYLE	TX	78640
RENFRO, JASON R & ANGELA B		153 STRAWN		KYLE	TX	78640-4308
RENTERIA, YOLANDA & BONIFACIO		153 TRINITY DR		KYLE	TX	78640
CASTILLO, MARIVEL		1530 SANDERS		KYLE	TX	78640-5689
HERNANDEZ, GEORGE J & MEGAN E		154 CALLE REAL		KYLE	TX	78640
ALLERS, PANIDA		154 FORT GRIFFIN DR		SAN MARCOS	TX	78666-2421
WILLIAMS, WILEY R & LUEBIRTY		154 GAMBEL OAK WAY		SAN MARCOS	TX	78666-2751
BAUCUM, CHAD		154 LARCH CV		KYLE	TX	78640-5724
Jimmy & Jill Daugherty		154 Pomegranate Cove		Kyle	TX	78640
BAKER, CANDACE KAY		154 PRESTON TRL		SAN MARCOS	TX	78666-5474
HEREDIA, CARLOS MARCO & MARIA KARINA		154 SASSAFRAS CV		KYLE	TX	78640
CODY, SUE D		154 SILO ST		SAN MARCOS	TX	78666-7781
BROWN, JOSHUA & SCHULTZ-BEHREND DANIELLE		154 SILVER MAPLE DR		KYLE	TX	78640-2149
APODACA, MARTY GEORGE & MARIANNE CONSTANCE		154 TUPELO DR		KYLE	TX	78640-5721
LIONEL C & NELLIE CARDOSA		155 BELLA VISTA CIR		KYLE	TX	78640
BYRNES, STEVEN M & SARAH T		155 CALLE REAL		KYLE	TX	78640-8784
Steve Byrnes		155 Calle Regal		Kyle	TX	
OUHENACH, AMAL &	ZEROUALI HICHAME	155 KEEGANS WAY		KYLE	TX	78640
EVANS, MICHAEL D & PATRICIA D		155 SASSAFRAS CV		KYLE	TX	78640
RIOS, MONICA		155 SILVER MAPLE DR		KYLE	TX	78640-2150
SNEAD, MICHEAL & BRANDI		155 SOAPBERRY DR		KYLE	TX	78640
OROZCO, HECTOR GARZA & GUERRERO BRIANA JANET		155 TRINITY DR		KYLE	TX	78640-4330
POWER, PAUL G		155 WAINSCOT OAK WAY		SAN MARCOS	TX	78666-2464
LI, SAMUEL & LILLIAN S		1558 TERRACINA CIR		MANTECA	CA	95336-7068
KNEPP, MICHAEL BENSON JR & VERONICA		156 CARAWAY		KYLE	TX	78640-5567
WATANABE, ANTONIO SHIGUEO &	WATANABE GUADALUPE G	156 CARRIAGE WAY		KYLE	TX	78640
VILLARREAL, STEVE A		156 FALL CREEK DR		KYLE	TX	78640
RODRIGUEZ, DIONISIO		156 GRANT WAY		KYLE	TX	78640
ZGARBA, CLINT E & SANDYE		156 TULIP CV		KYLE	TX	78640-5725
BRIONES, CYNTHIA ANN		1564 W TEDMAR AVE		ANAHEIM	CA	92802
GAMEZ, ARTHUR R SR & LETECIA		157 FALL CREEK DR		KYLE	TX	78640
PAVIA, JAMES & ANA R		157 GRANT WAY		KYLE	TX	78640
SMITH, MARY KATHERINE		157 POLK		KYLE	TX	78640-5885
JENKINS, CLAY		157 PRESTON TRL		SAN MARCOS	TX	78666-5474
RUTLEDGE, KENNETH E & LORETTA J		157 SAMPSON		KYLE	TX	78640
OWENS, KENNETH E		157 TRINITY DR		KYLE	TX	78640-4330
COLETTA, DOLORES A		1570 SANDERS		KYLE	TX	78640
KAMINSKI, BILLY & JOYCE		1571 KIRBY LN		KYLE	TX	78640-6431
MONTANO-MUNOZ, NAZARETH		1576 SANDERS		KYLE	TX	78640-5689
HERNANDEZ, DANIEL & MELISSA CAMPOS-HERNANDEZ		158 CAMPOS		KYLE	TX	78640
CLARKE, MATTHEW & CLARKE RICHARD DANA & CLARKE ROBERTA PAUL		158 HOGAN		KYLE	TX	78640-5400
TAGER, RON & LIMOR		158 N MILLPORT CIR		SPRING	TX	77380
OLLIVIERRE, CHARMANT SHAWN		158 PRESTON TRL		SAN MARCOS	TX	78666-5474
NYE, DIANE & DUEMLER TOM		158 SASSAFRAS CV		KYLE	TX	78640-6085
MILLER, JERRILYN H		158 SILO ST		SAN MARCOS	TX	78666-7781
CALVANESE, MARIANNE		158 TEASLEY		KYLE	TX	78640-4314
BARRERA, BIANCA ALEXIA		158 WAINSCOT OAK WAY		SAN MARCOS	TX	78666
LINDSEY, ANTHONY K & LAUREN		1581 KIRBY		KYLE	TX	78640-6431
AUSTIN, LESTER & KARMA		1582 SANDERS		KYLE	TX	78640-5689
FAULKNER, JOHNNIE L & JANE L		1588 SANDERS		KYLE	TX	78640
ARCE, NICHOLAS R		159 CLEVELAND		KYLE	TX	78640-5898

NARINE, KIRBY M		159 GAMBEL OAK WAY		SAN MARCOS	TX	78660
SANDERS, PATRICK		159 HOGAN		KYLE	TX	78640-5400
AIKEN, SHAWN R & JOHNSON RICHARD B		159 WAINSCOT OAKWAY		SAN MARCOS	TX	78666
CARTER, SHANA L & ADAM E		1591 KIRBY LN		KYLE	TX	78640-6431
SIMCOE, THOMAS F & NATALIE D		160 ALDER DR		KYLE	TX	78640-5836
LARACUENTE, DARIN & ALEXANDRA		160 BIRCH DR		KYLE	TX	78640-5831
CRAIN, TRAVIS & LINDSEY		160 BLUETS DR		KYLE	TX	78640-5841
DAUGHERTY, LOIS	c/o DAUGHERTY JAMES M	160 CALLE REAL		KYLE	TX	78640
TOLLESON, MICHAEL L & WILDA W		160 CAMELIA PKWY		KYLE	TX	78640
GARTMAN, GEORGE W III & EMMA NELL		160 CATALPA DR		KYLE	TX	78640
FAZ, RIGOBERTO, JR		160 CONEFLOWER DR		KYLE	TX	78640-5734
ALANIS, JASON E		160 COREOPSIS CV		KYLE	TX	78640-5838
JOHNSON, CHRISTINA		160 FALL CREEK DR		KYLE	TX	78640
KOWALCZYK, TOMASZ & SYLWIA		160 FENDER DR		KYLE	TX	78640
THE FELLOWSHIP AT PLUM CREEK		160 GRACE ST		KYLE	TX	78640
NICHOLS, MICHAEL R & MARLENE E		160 GREENBRIER DR		KYLE	TX	78640-5726
SANER, BARBARA		160 GREENE		KYLE	TX	78640-2144
RODRIGUEZ, ROSEANN L & ELIAS		160 HOMETOWN PKWY		KYLE	TX	78640-5710
STONE, CHARLES T & DONNA		160 HORTON		KYLE	TX	78640-4303
MCCORMICK, JOHN D & ERIN L		160 HUTTON		KYLE	TX	78640-8934
NORRIS, JOE & CYNTHIA		160 MISTFLOWER LN		KYLE	TX	78640-1000
BANNING, MICHAEL DAVID & YVONNE FLORES BANNING		160 PANALERO CV		KYLE	TX	78640-2154
MOODY, JOHN H & SCHMICK ASHLEY		160 PHILLIPS DR		KYLE	TX	78640-6580
RICHARDSON, CARL R & NORA		160 PINE CV		KYLE	TX	78640-5842
HAMERLY, BRADLEY ALAN & DAVIDSON LINK MITCHEL		160 PORTER ST		KYLE	TX	78640-8955
ALVAREZ, AGUSTIN MIRELES		160 RAILYARD DR		KYLE	TX	78640-3008
LONGORIA, CAITLAN D & RICARDO III		160 RAINTREE DR		KYLE	TX	78640-5837
OSBURN, TODD W		160 RUELLIA CV		KYLE	TX	78640
FRINZELL, AARON		160 SCARLET OAK CV		KYLE	TX	78640-5938
SHEEDY, RYAN MATTHEW & KRISTI NICOLE		160 SOAPBERRY		KYLE	TX	78640-5937
TAYLOR, SHANNON M		160 SPRUCE DR		KYLE	TX	78640-5728
HERNANDEZ, ALFREDO & HERNANDEZ MARIA SALUSTIA		160 SWEET GUM		KYLE	TX	78640-5960
FUGATE, CHARLES T & TRISTA L		160 TULIP CV		KYLE	TX	78640
ZIEGLER, BRIAN A & DOMINIQUE		1600 SANDERS		KYLE	TX	78640-6458
ATCHLEY, LARRY & SHANNA K		1601 KIRBY LN		KYLE	TX	78640-6432
RADIAN SERVICES LLC		1601 MARKET ST		PHILADELPHIA	PA	19103
MCNEIL, MICHAEL MATTHEW & LAUREN		16019 POOL CANYON RD		AUSTIN	TX	78734-1311
KYLE JIU-JITSU & ATHLETICS DOJO		1605 MEADOW LN		LOCKHART	TX	78644-3801
GONZALES, JOHN & POUNDS ALICIA		1607 RANCH ROAD 620 N	STE 900	LAKEWAY	TX	78734-2798
MOTT, SAMUEL T & ANNA L		161 BEARGRASS DR		KYLE	TX	78640
QUIMBY, JULIE ANN		161 BLUETS DR		KYLE	TX	78640-5841
HOWARD, LOCKHART A IV & JESSICA J		161 CAMELIA PKWY		KYLE	TX	78640
MCINNIS, JUSTIN & ROXIE		161 CAMPOS		KYLE	TX	78640-6139
TAMEZ, WARREN MATHEW & SAUNI		161 CARAWAY		KYLE	TX	78640
PAYNE, BRADLEY M		161 CONEFLOWER DR		KYLE	TX	78640-5734
RONSON, JOSHUA & MELISSA A		161 COREOPSIS CV		KYLE	TX	78640
MONTOYA, LINO M & EMILI M		161 FALL CREEK DR		KYLE	TX	78640
CARVER, GARY L & JUDY		161 FENDER		KYLE	TX	78640-6510
BUMPOUS, KAREN		161 GRACE		KYLE	TX	78640-2016
MCGINNIS, MARINA ANN		161 GRANT WAY		KYLE	TX	78640
ARTICE, JESSICA & KENNETH		161 GREENE		KYLE	TX	78640-2145
RICE, DONOVAN J & MARLA M		161 HORTON		KYLE	TX	78640
SUPANCIC, PHILLIP M		161 HUTTON		KYLE	TX	78640
ROBBINS, MARIA ELENA		161 LARCH CV		KYLE	TX	78640
DYER, JOSEPH E		161 MISTFLOWER LN		KYLE	TX	78640-1000
SEGURA, DANIEL & LISA		161 PANALERO CV		KYLE	TX	78640-2153
PONTIGO, JOSE CACERES & CACERES FERNANDA		161 PHILLIPS DR		KYLE	TX	78640-6580
MORGAN, MICHAEL L & DONNA J		161 PINE COVE		KYLE	TX	78640
ROBINSON, TRAVIS ANTHONY		161 RAINTREE DR		KYLE	TX	78640-5837
MILHOLLAND, MEGAN KATHERINE & MATTHEW WILLIAM JOHN MARION &		161 RUELLIA CV		KYLE	TX	78640
GONZALES, CRISTINA V & ORLANDO R		161 SCARLET OAK CV		KYLE	TX	78640-5938
HOWARD, JOE & TERESA		161 SOAPBERRY		KYLE	TX	78640
LILLEY, ADRIANA SALAZAR URESTI		161 STRAWN		KYLE	TX	78640-4308
BUELL, BRETT		161 SWEET GUM		KYLE	TX	78640-5960

RIGBY, JUSTIN HOLBROOK & JAMIE JEAN		161 TOMATILLO CV		KYLE	TX	78640-5723
NERIO, GERARD & LUCIA		161 TULIP CV		KYLE	TX	78640
LATHERS, DANIEL		161 TUPELO DR		KYLE	TX	78640-5721
ELBERT, KRISTAL M & LOYD AARON M		161 YAUPON CV		KYLE	TX	78640
WITMER, MARC A & CAROLE L		16101 BRAESGATE DR		AUSTIN	TX	78717-4820
THORNTON, DON C & CAROL A		1611 KIRBY		KYLE	TX	78640-6432
KASSON, JOE & MARCIA		16112 OAK GROVE RD		BUDA	TX	78610-9384
SHEFFIELD, GENE R TRUST	& SHEFFIELD HAYNE J JR TR	16135 LUTHERAN SCHOOL RD		TOMBALL	TX	77377-3712
BALDRIDGE, ROBERT ALLEN & WANDA ELAINE		1618 PINEVIEW LN		HIDEAWAY	TX	75771-5312
LOUIS, JAMES W & SUSAN M		1618 SANDERS		KYLE	TX	78640
REYNOLDS, NICHOLAS JOHN & MICHELLE ELISABETH		16191 WAIKIKI LN		HUNTINGTON	CA	92649-2325
NESBITT, TRUST	NESBITT ROBERT LILLARD	162 MENDEZ LP		KYLE	TX	78640
DECKER, DARRELL D		162 N RIVERSIDE DR		FORT WORTH	TX	76111-3910
BOREN, THOMAS M & VICKI M		162 STRAWN		KYLE	TX	78640
HEWITT, NICOLE IRENE & BRANDON SCOTT		162 TOMATILLO CV		KYLE	TX	78640-5723
FISCHER, LINDA		162 WAINSCOT OAK WAY		SAN MARCOS	TX	78666-2464
STIRLING, JOHN JR & KEVINLEEN M		1621 KIRBY LN		KYLE	TX	78640-6432
PURVIS, ROBERT B & MARY S		16213 REMUDA TRL		BUDA	TX	78610
CARROW, DONALD K		1624 SANDERS		KYLE	TX	78640-6458
WALDEN, LEASA		163 EDWIN		KYLE	TX	78640-6314
HARDING, GENEST ASHLEY		163 JOHNNYS WAY		KYLE	TX	78640
NAISER, PATRICIA		163 JOY LYNNS DR		KYLE	TX	78640
MAYFIELD, CHANCY LANE		163 KEEGANS WAY		KYLE	TX	78640-5381
CRANE, STEPHEN		163 RECTOR		KYLE	TX	78640-4301
HATHERLY, WALTON EARL JR & MARIA E		1631 KIRBY LN		KYLE	TX	78640-6432
TORRES, JUANA R		1637 POST RD	APT E103	SAN MARCOS	TX	78666
CHAMBERS, BARRY & JESSICA M		164 FALL CREEK DR		KYLE	TX	78640-5385
PETERS, BRIAN & KRISTIN		164 JERRY LEES TRL		KYLE	TX	78640-5659
DAVIDI, DAVID & ORLY		164 JOHNNYS WAY		KYLE	TX	78640
PESSOA, TAMMY S		164 KEEGANS WAY		KYLE	TX	78640
PEVOTO, EMA R		164 SILVER MAPLE DR		KYLE	TX	78640-2149
KING, YOLANDA A		164 TEASLEY		KYLE	TX	78640
ALEXANDER, CLIFF & JOANN		164 WETZEL		KYLE	TX	78640-8869
HODSON, RAYMOND M JR & ROSAMOND R		1641 KIRBY LN		KYLE	TX	78640-6432
HOPPER, LARRY J JR		1646 SANDERS		KYLE	TX	78640-6458
EISENMENGER, MICHAEL M &	MARIA GUADALUPE	165 AVENIDA BRISA FRESCA		KYLE	TX	78640
MARTINEZ, TONI		165 FALL CREEK DR		KYLE	TX	78640-5385
MENDEZ, BRIANA		165 GRACE		KYLE	TX	78640
O'HAGAN, PATRICK & PATRICIA H		165 MCGARITY		KYLE	TX	78640
CRUZ, RONNA C		165 MICHAELIS	UNIT B	KYLE	TX	78640-5221
SATX LLC		165 N REDWOOD DR	STE 250	SAN RAFAEL	CA	94903-1955
MONTAGUE, GILLEY R & SHANNON		165 POLK		KYLE	TX	78640
PRASHNER, CELESTIA TOMI		165 SILVER MAPLE DR		KYLE	TX	78640-2150
WILSON, DANIEL & CAMERON		165 SPRING BRANCH LOOP		KYLE	TX	78640-5364
HUTSELL, BRIAN K		165 TEASLEY		KYLE	TX	78640
SHARIR, AZRIEL RAZI & RONIT		1650 LONGSPUR AVE		SUNNYVALE	CA	94087-4833
FRERICH, NATHAN WILLIAM		16505 BIG BASIN WAY	# 24	BOULDER CREEK	CA	95006-9348
INGENITO, STEVEN VITO &	DEMAER LIESBETH ELVIRE	1651 KIRBY		KYLE	TX	78640
FERNANDEZ, GEORGE ERIC		16510 KRISTIN AVE		TORRANCE	CA	90504
CASTILLO, ALLISON R		1652 SANDERS		KYLE	TX	78640-6458
TERRAZAS, MOSES & JENETTE		1658 SANDERS		KYLE	TX	78640-6458
BRADY, KATHRYN ANN		166 PRESTON TRL		SAN MARCOS	TX	78666-5474
CASTILLO, JASON J		166 SAND HILL RD		DALE	TX	78616-2696
LONGORIA, RAYMOND DAVID & DIANA		1661 KIRBY LN		KYLE	TX	78640-6432
QUEZADA, YODANI & PATRICIA K		1664 SANDERS		KYLE	TX	78640
CHAPMAN, PAMELA J		167 CLEVELAND		KYLE	TX	78640-5898
SMITH, EMILY L		167 GRACE		KYLE	TX	78640
VON, PAUMGARTTEN LUIZ FERNANDO PAMLONA & LEILA HOUAISS		167 WAINSCOT OAK WAY		SAN MARCOS	TX	78666-2464
RSI, INC	Attn: HARISH MALKANI	1670 KOHLER'S CROSSING		KYLE	TX	78640
SMITH, JOHN R & PEGGY JANE		16708 RIVENDELL LN		AUSTIN	TX	78737-9053
VICKERS, KATHY		168 CAMPOS		KYLE	TX	78640
GONZALES, ABEL R		168 FALL CREEK DR		KYLE	TX	78640
OLIVER, ANGELA H & KELLY CRAIG S		168 GREENE		KYLE	TX	78640-2144
GILSON, BRUCE A & BETTE K		168 HOGAN		KYLE	TX	78640

MICHEL, SHARON Y		168 HORTON		KYLE	TX	78640-4303
ALPEYEV, ANDREY A		1681 KIRBY LN		KYLE	TX	78640-6432
CFT DEVELOPMENTS LLC		1683 WALNUT GROVE AVE		ROSEMEAD	CA	91770-3711
URESTI, JAVIER		169 GRACE		KYLE	TX	78640
HARRIS, LAURALEE		169 GREENE		KYLE	TX	78640
EVERETT, ANTHONY		169 HOGAN		KYLE	TX	78640-5400
CRAWFORD, JAMES LEE		169 KEEGANS WAY		KYLE	TX	78640
HOLLARD, TIMOTHY BENSON & BRENDA L		169 SHIRLEY DR		BUDA	TX	78610
KETTLER, JACK & BETTY		16911 SAN PEDRO AVE APT 32A		SAN ANTONIO	TX	78232-2233
RASCO, THOMAS H & PAULA		170 FENDER DR		KYLE	TX	78640
WHEELER, APRIL D & RYAN W		170 HUTTON		KYLE	TX	78640-8934
GEIB, MATTHEW & JANELLE		170 PHILLIPS DR		KYLE	TX	78640-6580
DANIEL RIVERA		1700 ROLAND LN		KYLE	TX	78640
NEUBACH, AMIR		1700B EMILIE LN		AUSTIN	TX	78731-6103
PETERSON, JORDAN & MELISSA		1702 HICKORY CHASE DR		KATY	TX	77450-5074
ANDERSON, MICHAEL L & YOLANDA M		1705 W 8TH ST		CISCO	TX	76437-2862
KARLSSON, ERIK B		1708 SANDERS		KYLE	TX	78640
ROSEN, BARBARA		170A UTTERBACK		KYLE	TX	78640
PENA-ALFARO, JAIME JR		171 ALDER DR		KYLE	TX	78640-5836
GRUBB, JUBAL G & JONES KATHRYN KORI		171 CALLE LARGO		KYLE	TX	78640
RILEY, JASON L & CARRIE J		171 CARAWAY		KYLE	TX	78640
PHAM, MAI THI		171 DESERT ROSE DR		KYLE	TX	78640-4183
SEETARAM, STEPHEN		171 EDWIN		KYLE	TX	78640
SULLIVAN, RYAN MATTHEW & SULLIVAN SARAH ARMSTRONG		171 GRACE		KYLE	TX	78640-2016
HORN, ANDREW M & TONYA		171 PHILLIPS DR		KYLE	TX	78640-6580
LENGNER, LAURENCE E JR & VERONICA D		171 POTTERS PT		DRIPPING SPRI	TX	78620-4366
BRUNSON, BLAINE L		171 WOODLAND DR		DRIFTWOOD	TX	78619-4246
DIAZ, SILVESTER & MARIA		1711 BURLESON ST		KYLE	TX	78640
HARRELL FUNERAL HOME LTD	HARRELL FUNERAL HOME	1715 KIRBY		KYLE	TX	78640
CHOMYSYN, CECILIA		1716 SANDERS		KYLE	TX	78640
PRESERVATION ASSOCIATES INC	c/o BOB BARTON	1717 BURLESON RD		KYLE	TX	78640
BOX, LEE O		1717 S CHADBOURNE ST		SAN ANGELO	TX	76903-8596
KUTACH, DAVID W & MECHELLE A		172 BEARGRASS DR		KYLE	TX	78640-2017
GOBERNATZ, ANTHONY EDWARD III & BECKY LINDEN GOBERNATZ		172 BIRCH DR		KYLE	TX	78640-5831
DREWS, SUSAN M		172 BOTTLE BRUSH DR		KYLE	TX	78640
GOLDBERG, MICHELLE		172 GREENBRIER DR		KYLE	TX	78640
SORGE, JOHN J		172 HOMETOWN PKWY		KYLE	TX	78640-5710
ROSAS, BLANCHE		172 MISTFLOWER LN		KYLE	TX	78640-1000
SNELL, WILLIAM E & PAULA		172 RAINTREE DR		KYLE	TX	78640-5837
VILLARREAL, RONALD JR & DANIELLE M		172 RUELLIA CV		KYLE	TX	78640-5843
NOBLES, SYLVIA & MIKE		172 SCARLET OAK CV		KYLE	TX	78640-5938
JIMENEZ, JESUS A & LOPEZ DE JIMENEZ MARCIA		172 SWEET GUM		KYLE	TX	78640-5960
DUECKER, RICHARD &	DUECKER ELIZABETH	172 TEASLEY		KYLE	TX	78640
SANCHEZ, JORGE		172 TULIP CV		KYLE	TX	78640-5725
JAINESE, DAVIE D		172 TUPELO DR		KYLE	TX	78640
DAMASO A ROJO	OR CURRENT OCCUPANT	1720 Roland Ln		Kyle	TX	78640
WHITE, JEANNE S		17210 MAJESTIC RIDGE RD		AUSTIN	TX	78738-1200
MATHEW A STROZIER		173 AVENIDA TEJAS		KYLE	TX	78640
NGUYEN, GILBERT & MONICA		173 BEARGRASS DR		KYLE	TX	78640-2017
HALFMANN, KEVIN D & KRISTA LEIGH		173 CAMELIA PKWY		KYLE	TX	78640
VAZQUEZ, EDITH A		173 CAMPO DE ORO		KYLE	TX	78640
MORENO, DIANA		173 CATALPA DR		KYLE	TX	78640
VASUT, DANNY RAY & AMY LENAY VASUT		173 GRACE		KYLE	TX	78640-2016
CHAMRA, MARK & BARBARA		173 MCGARITY		KYLE	TX	78640-5887
KERR, MARK ANTHONY JR		173 MENDEZ LOOP		KYLE	TX	78640-4343
VENUS, JAMES M & VUSLAT		173 MISTFLOWER LN		KYLE	TX	78640-1000
PIKELIS, OLIVIA M & STREETER THOMAS G		173 POLK		KYLE	TX	78640
HOLLOWAY, CRAIG J		173 RAINTREE DR		KYLE	TX	78640
BARBER, ANTHONY & SHAUNA		173 RECTOR		KYLE	TX	78640-4301
DUKE, ERIN RENEE & CHRISTOPHER JOHN		173 SKINNER		KYLE	TX	78640
LOPEZ, MARIA & HURBANO		173 SPRING BRANCH LOOP		KYLE	TX	78640-5364
DOHERTY, BOBBY & CAROLYN		173 SWEET GUM DR		KYLE	TX	78640
CONROY, DAVID W		173 TEASLEY		KYLE	TX	78640-4307
SHINNICK, THOMAS L & JULIA W		173 YAUPON CV		KYLE	TX	78640

CARLSON, MARK M		1730 N CLARK ST	APT 1312	CHICAGO	IL	60614-4859
WARSHAWSKY, MARC & REBECCA		17308 AVION DR		DRIPPING SPRI	TX	78620-2151
MGCC TEXAS ENTERPRISES LLC	OR CURRENT OCCUPANT	1736 Rebel Dr		Kyle	TX	78640
ROBERTSON, JAMES E & DEBORAH A		174 AVENIDA TEJAS		KYLE	TX	78640-8774
ORTEGA, MARIA & ERNEST		174 CAMPO DE ORO		KYLE	TX	78640
GUERRERO, DAVID & MALENA		174 SILVER MAPLE DR		KYLE	TX	78640-2149
PACKARD, ARLENE KAY		174 SPRING BRANCH LOOP		KYLE	TX	78640-5364
KING, ULAN LLOYD		174 TOMATILLO CV		KYLE	TX	78640-5723
DEBISSCHOP, BENJAMIN		174 WETZEL		KYLE	TX	78640
LETICIA I ROJO	OR CURRENT OCCUPANT	1740 Roland Ln		Kyle	TX	78640
FERGUSON, MELODIE L		175 CLEVELAND		KYLE	TX	78640
KIRTLEY, JEAN		175 GRACE		KYLE	TX	78640-2016
HACHENBERG, AARON		175 JERRY LEES TRL		KYLE	TX	78640
VILLANUEVA, BEN M & VIRGINIA R		175 JOHNNYS WAY		KYLE	TX	78640
TRICHE, CHRISTOPHER A		175 MICHAELIS	UNIT B	KYLE	TX	78640-5219
WARE, KIMBERLY ANN		175 SILVER MAPLE DR		KYLE	TX	78640-2150
HENDRICKSON, KEVIN & AMY		175 WETZEL		KYLE	TX	78640-9200
GUERRA, JUAN MIGUEL & AMY J		176 CARAWAY		KYLE	TX	78640
GUEVARA, EDUARDO	c/o ELIJAH SAMUEL VILLALBA	176 JERRY LEES TRL		KYLE	TX	78640
RUTLAND, REAGAN & KAILYN		176 KEEGANS WAY		KYLE	TX	78640-5381
BERNARDO & NORA ROJO	OR CURRENT OCCUPANT	1760 Roland Ln		Kyle	TX	78640
LOVE, NELSON		177 GREENE		KYLE	TX	78640-2145
WILLIAMS, BRADLEY V		177 KEEGAN WAY		KYLE	TX	78640
HIRSHFELD, ZOHAR & AYELET		1771 W HACIENDA AVE		CAMPBELL	CA	95008-5834
DELEON, JUDY C		17710 DANSWORTH		PFLUGERVILLE	TX	78660
AM KYLE LLC		1776 WOODSTEAD CT	STE 218	SPRING	TX	77380-1480
WILSON, DALE R		178 CAMPOS		KYLE	TX	78640
BAKER, CHRISTY ANN		178 SAMPSON		KYLE	TX	78640-4310
GAYTAN, MARIA ANITA		178 SPRING BRANCH DR		KYLE	TX	78640-5373
DAMASO E & ARLEY ROJO	OR CURRENT OCCUPANT	1780 Roland Ln		Kyle	TX	78640
BRYANT, JASON P		17801 BOX CANYON TER		ROUND ROCK	TX	78681-3589
KEITH NEIL & KIMBERLY ANNE MILLER		179 BELLA VISTA CIR		KYLE	TX	78640
GROVER, DOUGLAS RIDD & TORRES-GROVER MARINA		179 CAMPOS		KYLE	TX	78640-6139
DOWTON, CHERRY		179 EDWIN		KYLE	TX	78640
GAGLIARDI, LEONARD & JEANNE		179 GRACE		KYLE	TX	78640-2016
DE, LA ROSA ANDRES & LARISA		179 HORTON		KYLE	TX	78640
DAVIS, EDDIE C, II		179 SCARLET OAK CV		KYLE	TX	78640
GAMINO, JACOB	& GAMINO, RUBEN & MAR	179 SPRUCE DR		KYLE	TX	78640-5728
BICKFORD, JOHN & RACHEL		179 STEEPLE BRUSH CV		KYLE	TX	78640-6307
HELLEN, RICHARD J		1791 RUBY RANCH RD		BUDA	TX	78610-3451
VARELA, FRED & ANGIE		180 COMANCHE CAMP		KYLE	TX	78640
BISHOP, MIKE & RANDA		180 FENDER DR		KYLE	TX	78640
STIRLING, JOHN & PASTOR ANNE F		180 HUTTON DR		KYLE	TX	78640
SALAS, EVARISTO JR		180 PHILLIPS DR		KYLE	TX	78640-6580
GARZA, LUIS M		180 PORTER ST		KYLE	TX	78640-8955
ABIUD ESQUIVEL		180 SAVANNAH CIR		KYLE	TX	78640
BISSONNETTE, JOSEPH		180 SPRING BRANCH LOOP		KYLE	TX	78640-5365
VOROSHILIN, ANOTOLE J JR		180 TEASLEY		KYLE	TX	78640-4314
David Perez		18001 Newgrange		Pflugerville	TX	78660
DAVID E PEREZ		18001 NEWGRANGE DR		PFLUGERVILLE	TX	78660
XIE, KARINA YONGJUN		1804 ALAMEDA AVE	APT B	ALAMEDA	CA	94501-4150
HERRERA, STEVEN		1809 FRIARS TALE LN		AUSTIN	TX	78748-2789
MAUGHAN, RUSSELL L III		18099 FM 150 W		DRIFTWOOD	TX	78619-9217
DANFORD, WILLIAM DRISCOLL JR & MELANIE BROOKE		181 CARAWAY		KYLE	TX	78640-5567
MOTA, JONATHAN G & LEA ANN M		181 DESERT ROSE DR		KYLE	TX	78640-4183
PERCASTEGUI, ALBERTO & RAYMUNDA		181 FALL CREEK DR		KYLE	TX	78640
CRUZ, JAMES ERIC & STARR NICOLE		181 FENDER		KYLE	TX	78640-6510
RUSSELL, BRENNNA		181 GRACE		KYLE	TX	78640-2016
ORDONEZ, JO ANNA & GERARDO		181 HUTTON		KYLE	TX	78640
HUDGINS, CHRISTOPHER & LAKEY		181 MCGARITY		KYLE	TX	78640
ELLIS, JOSEPH & STEPHANIE		181 PHILLIPS DR		KYLE	TX	78640-6580
RAMOS, JAIME & ALVARADO CHRISTINA		181 SPRING BRANCH LOOP		KYLE	TX	78640
Royce Miller		1810 Old Stagecoach Rd		Kyle	TX	78640
BETTYJANE C THORNBLOM		1810 S OLD STAGECOACH RD		KYLE	TX	78640

WALHEIM, CANDACE		18117 JAGUAR CT		TARZANA	CA	91335-7117
PLATT FAMILY TRUST	PLATT CHARLES & LONI TRU	18150 REDBUD CIR		FOUNTAIN VAL	CA	92708
PESIS, JEFFREY & LIN CHEN		1817 11ST. UNIT D		MANHATTON E	CA	90266
MCGUIRE, ROBERT & DOLYNDA		1818 BARRETT'S GLEN DR		PEARLAND	TX	77581
ROSALIO & ANGELITA TOBIAS		1818 ROLAND LN		KYLE	TX	78640
Rosali Tobias		1818 Roland N			TX	
VESSEL PROPERTIES 401-403 LIVE OAK LLC		182 LANTANA LN		MAXWELL	TX	78656-4231
CONLEY, DIANA PAVLICA		182 MENDEZ LOOP		KYLE	TX	78640-4344
MACK, YONG SUN		182 SPRING BRANCH DR		KYLE	TX	78640-5373
JOSE G RIVERO ROJO		1820 S OLD STAGECOACH RD		KYLE	TX	78640
GEROY, JUDE & JANE ELLEN		1825 KIRBY LN		KYLE	TX	78640-6107
Benjamin & Jennifer Bloodworth		183 Avenida Tejas		Kyle	TX	78640
BOSQUEZ, ALFREDO & LUCILA		183 CAMPO DE ORO		KYLE	TX	78640
VALADEZ, ANNA M		183 CLEVELAND		KYLE	TX	78640
PERRY, SUSAN L		183 GRACE		KYLE	TX	78640-2016
KOVACH, JEANNE		183 JOY LYNNS DR		KYLE	TX	78640-5664
ABRON, STEVEN D JR		183 RECTOR		KYLE	TX	78640
Jonathan Deleon		1830 Old Stagecoach Rd		Kyle	TX	78640
JONATHAN R DELEON		1830 S OLD STAGECOACH RD		KYLE	TX	78640
ROZENBERG, TAMIR & BOHMERWALD DEBORA		1832 LEXINGTON AVE		SAN MATEO	CA	94402-4027
KESTER, REBEKAH & GABRIEL		1833 KIRBY		KYLE	TX	78640-6107
HICKS, DONNA & STANLEY		1835 BOBBITT RD		WILLISTON	TN	38076-3205
COLVIN, REVOCABLE TRUST	COLVIN ANDREW M & SUZ	1835 FRANKLIN ST; APT 1403		SAN FRANCISCO	CA	94109
GABELMAN, JOHN F & HILDA		18381 WELLINGTON AVE		SANTA ANA	CA	92705
BOLLING, WADE TRAVIS		1839 KIRBY		KYLE	TX	78640-6107
ASBURY, BRIGITTE S		184 ALDER DR		KYLE	TX	78640
SNOWDEN, LAIRD R JR		184 AVENIDA TEJAS		KYLE	TX	78640
BASS, DAVID J & LIESEL J		184 BEARGRASS DR		KYLE	TX	78640-2017
WILSON, BRANDON & ELIZABETH		184 BOTTLE BRUSH DR		KYLE	TX	78640-5949
MEJIA, CYNTHIA G		184 CATALPA DR		KYLE	TX	78640
DUSTIN MICHAEL SHULER		184 CONEFLOWER DR		KYLE	TX	78640
BLUDAU, ROBERT LOUIS		184 FALL CREEK DR		KYLE	TX	78640-5385
PEACE, MICHAEL L & SHANNA D		184 GREENBRIER DR		KYLE	TX	78640
WILEY, DAVID		184 J MARYES LN		KYLE	TX	78640
SAMMARCO, ERIC LOUIS & ERIN DANAE		184 RAINTREE DR		KYLE	TX	78640-5837
FARAONE, JAMES C & CAROLYN H		184 SCARLET OAK CV		KYLE	TX	78640
WALKER, LAUREN BETH		184 SILVER MAPLE DR		KYLE	TX	78640-2149
HORTON, LEE ANN		184 SPRING BRANCH LOOP		KYLE	TX	78640
CORBIN, AIMEE & BAILEY KEVIN		184 SPRUCE DR		KYLE	TX	78640
LAND, VIVIAN		184 TULIP CV		KYLE	TX	78640-5725
CHILDERS, SHERRY J		184 WETZEL		KYLE	TX	78640-8869
HALL, LAURA		184 YAUPON CV		KYLE	TX	78640
THUNDER HORSE DEVELOPMENT LLC		1841 SOUTH LAKELINE BLVD	STE 101-1	CEDAR PARK	TX	78613
CONESE, LAURIE		1845 KIRBY		KYLE	TX	78640-6107
STIEGLER, ERICH		18475 CIRCLE DR		LOS GATOS	CA	95033
MCCOOL, DELBERT GERALD III	& VAN DER KLEIJ DESIREE	185 BEARGRASS DR		KYLE	TX	78640-2017
NEWELL, FRANCIS J & JOHN A		185 CAMELIA PKWY		KYLE	TX	78640-5732
GODSEY, MATTHEW S & KARMON K		185 CATALPA DR		KYLE	TX	78640-5839
DELEON, STEPHANIE		185 MICHAELIS	UNIT A	KYLE	TX	78640-5217
BIRD, REBECCA YATES & BIRD STEVEN	& YATES CAROLYN C ESTAT	185 RAINTREE DR		KYLE	TX	78640-5837
VASQUEZ, FRANCISCO JAVIER & AGUILAR MARIA ADRIANA		185 SILVER MAPLE DR		KYLE	TX	78640-2150
MONTOYA, IRASEMA		185 SPRING BRANCH DR		KYLE	TX	78640
SCHMIDT, DAVID R III & JOY C		185 SWEET GUM		KYLE	TX	78640-5960
RODRIGUEZ, OLIVIA Z		185 TUPELO DR		KYLE	TX	78640-5721
BALDERAS, ARTHUR M SR & ELIDA S		185 WETZEL		KYLE	TX	78640-9200
CROWE, DONALD E & MARY P		185 YAUPON CV		KYLE	TX	78640
BAR, KARIN S		18571 MONTEVINA RD		LOS GATOS	CA	95033-9130
HAWKINS, ROBBIE ELAINE		1859 KIRBY LN		KYLE	TX	78640-6107
KRUZIE, LARRY & CHERYL		1861 A SOUTH OLD STAGECOACH RD		KYLE	TX	78640
GERMAN, MICHELLE & DANIEL		1861 B S OLD STAGECOACH RD		KYLE	TX	78640
KRUZIE, MATTHEW & KILEY		1861 S OLD STAGECOACH RD	UNIT C	KYLE	TX	78640-5671
LARRY & CHERYL KRUZIE		1861 S OLD STAGECOACH RD #A		KYLE	TX	78640
MICHELLE & DANIEL GERMAN		1861 S OLD STAGECOACH RD #B		KYLE	TX	78640
AMY D & JAMES A JOSEPH		1861 S OLD STAGECOACH RD #C		KYLE	TX	78640

CLOUSE, JULIE & JOHN		1865 KIRBY LN		KYLE	TX	78640-6107
MATHEWS, KRISTAL R		1867 RELIANCE CIR		SUPERIOR	CO	80027-4403
CUSIMANO, JACQUELINE	c/o JOHN PAUL CUSIMANO	187 GRACE		KYLE	TX	78640
TUPIKOV, FILIPP A & MARINA		187 JERRY LEES TRL		KYLE	TX	78640-5669
POWELL, DAVID WAYNE JR		187 JOY LYNN DR		KYLE	TX	78640
HADIDI, MAJDI HAMED & ALISON A		187 SKINNER		KYLE	TX	78640
WOZNAK, IRENE		1871 KIRBY		KYLE	TX	78640-6107
AGUIRRE, JUAN VICTOR	& DAILEY, ANNA MARIE CL	188 BELLA VISTA CIR		KYLE	TX	78640-8730
BAKER, SAMANTHA		188 FALL CREEK DR		KYLE	TX	78640
NAVARRO, CHRISTINA		188 JERRY LEES TRL		KYLE	TX	78640
JOHNSON, GINA		188 JOHNNYS WAY		KYLE	TX	78640-5666
STIRLING HILL LLC		1883 17TH AVE		SAN FRANCISCO	CA	94122
HARDIN, JANET S		1885 FM 2673 LN	STE 53	CANYON LAKE	TX	78133
TREECE, JEAN E & CALLAHAN LESLIE D		189 GRACE		KYLE	TX	78640-2016
BEDGOOD, ALYSIA MAE & MARTINO ALLISON		189 MCGARITY		KYLE	TX	78640-5887
DOMINGUEZ, DEBRA		189 POLK		KYLE	TX	78640
VARGAS, GERALD		189 SPRING BRANCH LOOP		KYLE	TX	78640
BOCKHOLT, JEANETTE F		189 TEASLEY		KYLE	TX	78640
ROSE, AKI S		1891 KIRBY		KYLE	TX	78640-6107
BOYLAN, SEAN		1897 KIRBY		KYLE	TX	78640-6107
WALLACE & CHARLOTTE PETERSON		19 OLD SETTLER RD		KYLE	TX	78640
BORGES, AGUSTIN JR & MARITZA		190 FENDER DR		KYLE	TX	78640
FOX, KYLE K & CAMPBELL CARRIE E		190 OAK DR		WIMBERLEY	TX	78676-6111
O'TOOLE, MATTHEW DAVID & CYNDI		190 PHILLIPS DR		KYLE	TX	78640-6580
RON CAMPOS	OR CURRENT OCCUPANT	1900 S Old Stagecoach Rd		Kyle	TX	78640
WHEATLEY, CALVIN EUGENE		19009 S LAUREL PARK RD		RANCHO DOM	CA	90220
Albert Cortez	Reytec Construction Resou	1901 Hollister Steet		Houston	TX	77080
NORVILLE, BILLY L & DORETHEA H		1901 N PALM		PASADENA	TX	77502
HOUSER, NATHAN ERIC		1901 SPYGLASS #9		AUSTIN	TX	78746
SAUCEDO, MARCELINO, JR		1901 W CENTER ST		KYLE	TX	78640-6091
SCHIESLER, TERRY		1904 MARTIN AVE		MCALLEN	TX	78504-3810
HOROWITZ, ERIC & KAREN FAMILY TRUST		1906 SPRECKLES LN		REDONDO BEA	CA	90278
WHITEHURST, HOLLY N & CHRISTOPHER G		1909 KIRBY		KYLE	TX	78640-6301
REYNOSO, ALMA PATRICIA	& DE JESUS ALVAREZ JOSE	1909 LOHENGRIN ST		LOS ANGELES	CA	90047
BUTCHER, SCOTT D & JENNIFER		191 CARAWAY		KYLE	TX	78640-5567
MOUNTAIN LAUREL INVESTMENTS LLC		191 CLEVELAND		KYLE	TX	78640-5898
MCCALL, KEITH & NICOLE		191 DESERT ROSE DR		KYLE	TX	78640-4183
MYLER, WHITNEY MAREN		191 GRACE		KYLE	TX	78640-2016
HIGBY, SCOTT P & AKHAVAN KARINA		191 GREENBRIAR DR		KYLE	TX	78640
RODRIGUEZ, LYNN & EDGAR		191 HUTTON		KYLE	TX	78640-8934
PERALEZ TAYLOR TRUST	TAYLOR BRUCE M & DIANA	191 PHILLIPS DR		KYLE	TX	78640
HANSEN, CHRISTIANNE S		191 SAMPSON		KYLE	TX	78640-4313
ULMAN, MARY ANN TRUST DATED 11/21/06	ULMAN MARY ANN TRUST	1910 CHAMPION HILLS DR		RENO	NV	89523
JOHN U CISNEROS		1910 GOFORTH RD		KYLE	TX	78640
GARDNER FIVE HOLDINGS LP		1910 JUSTIN LN		AUSTIN	TX	78757
HARLEY, JOHN HENRY EST OF	Attn: BETTY COX HARLEY	1910 ROYAL CREST DR		GARLAND	TX	75043-1015
CASTRO, JEREMY & DANA		192 HUTTON		KYLE	TX	78640-8934
JOHN BURKE	OR CURRENT OCCUPANT	1920 S Old Stagecoach Rd		Kyle	TX	78640
QUEVEDO, ROBERTO & MARIA A		193 FALL CREEK DR		KYLE	TX	78640
SCHEXNAYDER, MAUREEN		193 GRACE		KYLE	TX	78640-2016
FREELS, JAMES E & NANCY V		193 RECTOR		KYLE	TX	78640
LOPEZ, CHRISTOPHER & GINA NICHOL		193 SPRING BRANCH LOOP		KYLE	TX	78640
BOOTH, EDDIE & CARRIE		1934 NELSON AVE #1		REDONDO BEA	CA	90278
EDWARD F CERAR		1935 CASTLE DR		PETALUMA	CA	94954
MERZ, DERIC & AMY BETH		194 DARDEN HILL RD		DRIPPING SPRI	TX	78620
STEAVENSON, HUGH T & JOYCE B		194 TEASLEY		KYLE	TX	78640
CHALK, ANDRA KAY		1941 EASTERN FINCH		NEW BRAUNFE	TX	78130-1247
TRUITT, JACKIE		195 EDWIN		KYLE	TX	78640
Ray Whisenant Jr.	Project Team	195 Roger Hanks PKWY		Dripping Spring	TX	
CUMMINGS, WILLIAM N & VEEDA J FAMILY TRUST		195 YORKS XING		DRIFTWOOD	TX	78619-5719
PGI INVESTMENT LLC		19511 S COMAL RIVER DR		CYPRESS	TX	77433
MONROE, ANGELA & WAYNE		196 BIRCH DR		KYLE	TX	78640
FLEISCHAUER, MATTHEW ALAN		196 BOTTLE BRUSH DR		KYLE	TX	78640-5949
SAVANNAH & JONATHAN DOERZBACHER		196 CONEFLOWER DR		KYLE	TX	78640

ANDERSON, STEPHEN P & DEBORA P		196 FALL CREEK DR		KYLE	TX	78640-5385
BOWLES, GREGORY D & AMANDA		196 GREENBRIER DR		KYLE	TX	78640
BELSCHNER, ANDREW G		196 SPRING BRANCH LOOP		KYLE	TX	78640-5365
HALTERMANN, STEFAN MARKUS		196 SPRUCE DR		KYLE	TX	78640-5728
CANADA, LARRY T JR & RAPHAELLE D		196 TULIP CV		KYLE	TX	78640-5725
FOSTER, BILLY W		19627 ATASCOCITA SHORES DR		HUMBLE	TX	77316
PIATTI, CYNTHIA A		197 ALDER DR		KYLE	TX	78640-5836
HUDMAN, JUSTIN & MEGAN		197 BIRCH DR		KYLE	TX	78640-5831
FRANCO, VINCENT FREDERIC		197 CATALPA DR		KYLE	TX	78640-5839
BARTULA, JEFFREY D		197 GRACE		KYLE	TX	78640-2016
STUARD, JAMIE		197 MCGARITY		KYLE	TX	78640-5887
HUX, JEREMY EUGENE & JENNIFER MELISS		197 MENDEZ LOOP		KYLE	TX	78640-4343
KITTESEN, LORI G		197 POLK		KYLE	TX	78640
SCHEIBMEIR, PAUL E & VERONICA C		197 SCARLET OAK CV		KYLE	TX	78640
JEANSONNE, ANDRE J & GUZMAN DAVID		197 SPRING BRANCH LOOP		KYLE	TX	78640-5365
MCCREADY, STEVEN & SHELE		197 SWEET GUM DR		KYLE	TX	78640
BRESLAR, DORIS J		197 YAUPON CV		KYLE	TX	78640
WORLDWIDE, REVIVAL FAITH CENTER CHURCH MINISTRY		1971 ROCKY RD		KYLE	TX	78640-4919
CARRICO, HERSCHEL & IRENE		198 CALLE LARGO		KYLE	TX	78640-8778
WHITE, JEFFREY H & RUCKA-WHITE JANET		198 CLEVELAND		KYLE	TX	78640
LARSEN, WESLEY & TAMARA		198 SCARLET OAK CV		KYLE	TX	78640
TEAL, NICHOLAS ANDREW & JENNIFER PAIGE		199 CLEVELAND		KYLE	TX	78640
JOHNSON, RICHARD & TRACY		199 GRACE		KYLE	TX	78640-2016
TWOMBLY, DIANNE JAYNE & CLARKE DAVID ROBERT		199 SAMPSON		KYLE	TX	78640
ROBERT C & MARY FRANCES EDGE		2 MAPLE AVE		NATICK	MA	01760
O'BRIEN, COLM		2 MILDENHALL ST		NOVATO	CA	94949-6282
KWEE, ANTHONY & JUDY TRUST	KWEE ANTHONY B & JUDY	20 POWHATAN PL		SAN MATEO	CA	94402
VAN, NATTA, ERIC R		200 A UTTERBACK		KYLE	TX	78640
CATHERINE SVOBODA-TAKAC		200 AYERS		KYLE	TX	78640
VAN, NATTA, ERIC R		200 B UTTERBACK		KYLE	TX	78640
THARP, LARRY & SARA		200 CONGRESS AVE	UNIT 19A	AUSTIN	TX	78701-4538
PULIS, MICHAEL S & MARIA C		200 CRYSTAL MEADOW DR		KYLE	TX	78640
FRASER, KEVIN & DONNA R		200 DOVE HOLLOW DR		KYLE	TX	78640
MCNEAL, JOSHUA & TRACY		200 FALL CREEK DR		KYLE	TX	78640-5361
MOLINA, YVONNE & MICHAEL		200 FENDER		KYLE	TX	78640-6511
MILNER, DOUGLAS B & NATALIE P		200 GREENE		KYLE	TX	78640-2146
CELIA T BENJAMIN		200 INDIAN HILLS TRL		KYLE	TX	78640
PRICE, DANIEL L		200 JERRY LEES TRL		KYLE	TX	78640
LUGO, ALEJANDRO & ALEJANDRINA GARCIA		200 JOHNNYS WAY		KYLE	TX	78640
ESQUIVEL, ALFREDO		200 JULIA CV		KYLE	TX	78640
HAYNES, PAUL J	& MORAN HELEN S	200 MENDEZ LOOP		KYLE	TX	78640-4345
MCWHORTER, AMY & WILLIAM		200 MORRELL		KYLE	TX	78640-8818
MARIE HERRERA WEAVER		200 OLD SETTLER RD		KYLE	TX	78640
WILKERSON, WILLIAM L & SUSAN KAY		200 OPAL LN		KYLE	TX	78640
RUIZ, JOHN P & ANGELA		200 PHILLIPS ST		KYLE	TX	78640
DAVIS, GAYLE D		200 PRIMROSE DR		KYLE	TX	78640
HUCKABY, HEATH		200 QUAIL MEADOW DR		KYLE	TX	78640
Jerry & Pat Kolacity		200 S. Sledge		Kyle	TX	78640
UGLOW, SAM & ANGELIQUE D		200 SILVER MAPLE DR		KYLE	TX	78640-2151
BOCK, TODD A & AMY L		200 VALLEY VISTA RD		WIMBERLEY	TX	78676-6126
HISTORIC KYLE CENTER STREET LLC	OR CURRENT OCCUPANT	200 W Center St		Kyle	TX	78640
GARCIA, ALINE G		200 W NORTH ST		KYLE	TX	78640
RUBEN & RACHEL GUERRERO		200 WILDCAT HOLLOW DR		KYLE	TX	78640
COLE, ROBERT H & PATTI R		2000 HERZOG		KYLE	TX	78640-6433
BALES, BRYCE & ANN		2000 POST OAK PATH		MANCHACA	TX	78652-4009
DEY, MADAN MOHAN & TRIPTI		2000 RAMAGE		KYLE	TX	78640-9454
GOODSON, ALLISON		2001 HERZOG		KYLE	TX	78640
LUEDER, RANI K		2001 RAMAGE		KYLE	TX	78640-9454
SIRINGO PASS PROPERTIES LLC		2001 WINDMILL RUN		WIMBERLEY	TX	78676-5857
BLANCO RIVER RANCH PROPERTIES		2005 OXFORD AVE		AUSTIN	TX	78704
TINSLEY, KRISTINE MICHELLE & CHRISTOPHER S		2008 RAMAGE		KYLE	TX	78640-9454
CASON, BARBARA G		2009 CASTLE CREEK DR		SAN MARCOS	TX	78666-2211
FRAZIER, AUSTIN PATRICK		201 BLUFF DR		WIMBERLEY	TX	78676
GLASCOCK, JAY & MICHELLE		201 BOWIE DR		KYLE	TX	78640-6466

DE, LA ROSA JOEL		201 COMANCHE CP		KYLE	TX	78640-4026
HOVEL, MICHAEL S & ARACELIS GONZALES-HOVEL		201 DESERT ROSE DR		KYLE	TX	78640-4184
TALAMANTES, JOE L		201 DOVE HOLLOW DR		KYLE	TX	78640
SHEEHAN, SHAYNA		201 EDWIN		KYLE	TX	78640
ESTES, PEGGY J		201 FALL CREEK		KYLE	TX	78640
GARCIA, CARLOS		201 FIELD CORN LN		SAN MARCOS	TX	78666
TREVATHAN, TERESA R		201 GREENE		KYLE	TX	78640-6106
EDIGER, JEANNE L		201 HAUPT		KYLE	TX	78640-8823
STARLIN, CHRIS A		201 HITCHING POST		KYLE	TX	78640
ALVARADO, PRISCILLA VARGAS		201 HOFHEINEZ ST		SAN MARCOS	TX	78666
PIER, GREGORY K & SABRINA A		201 HUTTON		KYLE	TX	78640-8933
JOHN W & ANN E RADER	OR CURRENT OCCUPANT	201 Indian Hills Trl		Kyle	TX	78640
MILLER, ADAM & STEPHANIE		201 JERRY LEES TRL		KYLE	TX	78640-5668
BRUDI, CHRISTOPHER & KAMILA		201 JOHNNYS WAY		KYLE	TX	78640-5662
DAVIS, VERNON R		201 JULIA CV		KYLE	TX	78640
ZURCHER, VALERIE & JACKSON DEVLIN B		201 LEATHER OAK LOOP		SAN MARCOS	TX	78666
COFFEY, JOHN M & MARY C		201 MEADOW WOODS DR		KYLE	TX	78640
ROSALVA COPADO		201 MONTAGUE DR		KYLE	TX	78640
RIVERA, CAROL		201 MORRELL		KYLE	TX	78640
LEAKE, KAREN & JODY D		201 PEGGY DR		LIBERTY HILL	TX	78642-4459
BAILEY, BRETT D & MINDY M		201 PHILLIPS DR		KYLE	TX	78640
KELNAR, KEVIN & DAWN M		201 PRIMROSE DR		KYLE	TX	78640
RIDGWAY, RAYMOND A & CLAUDIA M		201 PRINCESS JENNIFER DR		KYLE	TX	78640
EMERSON, PAMELA & CHRISTOPHER		201 SILO ST		SAN MARCOS	TX	78666-7785
VOGEL, TIFFANY NICOLE		201 SILVER MAPLE DR		KYLE	TX	78640-2152
CAMPOS, FRANK, JR		201 SPRING BRANCH DR		KYLE	TX	78640-5382
GORIS, DIOGENES G		201 SPRING BRANCH LOOP		KYLE	TX	78640
ALLEN, DANIELLE & ALLEN ORLEY M &	ALLEN HELEN B & MORILLE	201 TEASLEY		KYLE	TX	78640
BRYANT, JEFFREY		201 W MOORE ST		KYLE	TX	78640-5634
GRIMM, CHARLES		201 WESTERN DR		KYLE	TX	78640
JAMES R & MARY C NOEL		201 WILDCAT HOLLOW DR		KYLE	TX	78640
5500 FM 2770 SP LLC	Attn: WILLIAM WARREN G	201 WILSHIRE BLVD	STE 102	SANTA MONICA	CA	90401-1220
GUITREAU, RANDAL M JR		2011 IDLEWILDE RUN DR		AUSTIN	TX	78744-7955
BOTHA, AMIE MICHELE & JACOBUS		2012 HERZOG		KYLE	TX	78640
CHENG, REFF T & PHAN MINH-HAN		2012 W WILLOW ST	APT C	CHICAGO	IL	60647-6006
BLUE, JENNY LYNN		2013 HERZOG		KYLE	TX	78640-6433
PRATER, GLENN R & LOPEZ-PRATER CELINA		2015 RAMAGE		KYLE	TX	78640-9454
WILLIAMSON, LARRY D		2016 ELM GROVE RD		BURLISON	TN	38015-6250
BACKOR, KATHRYN		2016 RAMAGE		KYLE	TX	78640-9454
TORRES, MARY C		202 BARRERA ST		KYLE	TX	78640
ROY, PAUL E		202 FIELD CORN LN		SAN MARCOS	TX	78666
BURKART, AARON J & CHELSEA JANELLE ZENNER BURKART		202 HAY BARN ST		SAN MARCOS	TX	78666-7780
Ron Campos & Lya Rianosek		202 Hitching Post		Kyle	TX	78640
RON CAMPOS		202 HITCHING POST DR		KYLE	TX	78640
ECHEVARRIA, BALTASAR & GLORIA M		202 LEATHER OAK LOOP		SAN MARCOS	TX	78666
ROMO, NATIVIDAD JR & ELOISE R		202 LOCKHART ST		KYLE	TX	78640-9351
SHELTON, THOMAS W		202 MEADOW WOODS DR		KYLE	TX	78640-8834
MARY RUTH ASHER		202 OLD SETTLER RD		KYLE	TX	78640
FITE, ALECIA NICOLE		202 OLD SETTLERS DR		SAN MARCOS	TX	78666-7776
ASHER, MARY RUTH		202 OLD SETTLERS WAY		KYLE	TX	78640
MOONEY, STEPHEN & KRystal		202 SILO ST		SAN MARCOS	TX	78666-7785
801 KYLE PROPERTIES LLC		202 SUNFLOWER DR		KYLE	TX	78640
KINKEAD, WILLIAM D		202 TEASLEY		KYLE	TX	78640
CHRISTIE, MICHELE P		2024 HERZOG		KYLE	TX	78640-6433
KEATING, EUGENE L & DORIS C		2025 HERZOG		KYLE	TX	78640-6433
SAMPLE, SARAH B LIVING TRUST	SAMPLE SARAH B TRUSTEE	2026 RAMAGE		KYLE	TX	78640
CLARO DE LUNA LLC		2028 E BEN WHITE BLVD	STE 240-4	AUSTIN	TX	78741-6931
RANGEL, ROGER CHRISTOPHER		2029 RAMAGE		KYLE	TX	78640-9454
JASON & KRISTINE A FOSDICK		203 ANCIENT OAK WAY		SAN MARCOS	TX	78666
Mark Campbell		203 Bella Vista		Kyle	TX	78640
LANG LIVING TRUST		203 BELLA VISTA CIR		KYLE	TX	78640
LANG, JOEL RICHARD		203 BELLA VISTIA CIR		KYLE	TX	78640-8735
HERNANDEZ, JOHN PAUL & LAURA V		203 GREENBRIER DR		KYLE	TX	78640-5727
GIVENS, PAUL J		203 HUNTER REX CV		KYLE	TX	78640-5371

KEVIN & JUDY HORTON		203 MONTAGUE DR		KYLE	TX	78640
GOODNIGHT, DAMON & TAMMI		203 RECTOR		KYLE	TX	78640
PEREZ, ARNOLD TOBY & PATRICIA A		203 SAN FELIPE DR		KYLE	TX	78640-4332
RAINOSEK, DEBORAH L		203 SPRUCE DR		KYLE	TX	78640
GTX PARTNERS LTD		203 TREETOP WAY		BUDA	TX	78610
MOOMIVAND, DARIUS & MICHELLE		2036 HERZOG		KYLE	TX	78640-6433
CRUZ, JOSEPH & KRISTEN T		2036 RAMAGE		KYLE	TX	78640-9454
PARCHMAN, JOE B & JACQUELYN B		204 DOVE HOLLOW DR		KYLE	TX	78640
CORTINAS, STEPHANIE		204 FALL CREEK DR		KYLE	TX	78640-5361
WILKERSON, DALE O		204 HITCHING POST DR		KYLE	TX	78640-9321
O'NEILL, MICHAEL J LIVING TRUST	O'NEILL MICHAEL J TRUSTE	204 HOGAN		KYLE	TX	78640
HERNANDEZ, VICTOR & PRECIOUS		204 HUTTON		KYLE	TX	78640
DATTORE, FRANK J		204 MEADOW WOODS DR		KYLE	TX	78640
FOSS, DAVID R & LESLIE		204 MONTAGUE DR		KYLE	TX	78640
HORNE, F R & L M LIVING TRUST	HORNE FRANCIS R & LINDA	204 OAKRIDGE DR		SAN MARCOS	TX	78666
CARPENTER, SHANNON		204 QUAIL MEADOW DR		KYLE	TX	78640-8892
SISSON, STEPHEN D		204 S SLEDGE ST		KYLE	TX	78640-9404
SPAULDING, PATRICIA J & FREDERICK B JAMES		204 SAWTOOTH DR		SAN MARCOS	TX	78666
MENDOZA, ALFONSO O & MARY ANN		204 SUNFLOWER		KYLE	TX	78640
PEARSON, LANCE & BAHN JILL		2049 HERZOG		KYLE	TX	78640
HILE, CAROLYN		205 A MICHAELIS		KYLE	TX	78640-4322
CARDENAS, JOSE		205 CORTEZ ST		KYLE	TX	78640-5305
EMERT, NATHAN W & SHANNON		205 DECKER		KYLE	TX	78640-5792
RONSON, DAVID B		205 FIELD CORN LN		SAN MARCOS	TX	78666-7784
KELLEY, KATHLEEN		205 HITCHING POST DR		KYLE	TX	78640
PROPERTY OWNER		205 HOMESTEAD RD		KYLE	TX	78640
BENITEZ, EVA JAIMES		205 LEATHER OAK LOOP		SAN MARCOS	TX	78666-2275
ROBERT SCOTT NANCE		205 LIVE OAK DR		MOUNTAIN CITY	TX	78610
Scott Nance		205 Live Oak Dr.		Mtn. City	TX	
LUCITA, SALVADOR J & KAREN G		205 MCGARITY		KYLE	TX	78640
SPRUTE, MICHAEL & KATHRYN		205 MEADOW WOODS DR		KYLE	TX	78640
LAMSON, JAMES PERRY		205 MENDEZ LOOP		KYLE	TX	78640-4342
ARMSTRONG, RYAN PAUL		205 PINCEA PL		SAN MARCOS	TX	78666-2329
CARDONA, LUIS G		205 QUAIL MEADOW DR		KYLE	TX	78640-8837
DUNN, CLANCY DAYLE		205 ROCK BLUFF LN		SAN MARCOS	TX	78666-5476
OROZCO, LOPEZ ESTHELA		205 S MEYER ST		KYLE	TX	78640
PEREZ, RALPH SALVADOR & SANDRA KAY		205 SAN FELIPE DR		KYLE	TX	78640-4332
CAMPBELL, CHRISTOPHER JAMES & YVETTE LORENA		205 SILO ST		SAN MARCOS	TX	78666-7785
TAYLOR, GREGORY		20501 MCSHEPHERD CV		GEORGETOWN	TX	78626-9351
COSTELLO, DANIEL S & DEANNA		20535 N PINEHURST ST		RATHDRUM	ID	83858-8908
JOSEPH, DENNIS G & GAY LYNN		206 CARACARA DR		BUDA	TX	78610
HILL, MICHAEL W & COLLEEN R		206 CARAWAY		KYLE	TX	78640
CASTILLO, ROBERT		206 CORTEZ ST		KYLE	TX	78640-5305
SAENZ, JUAN L & TIFFANY A		206 FIELD CORN LN		SAN MARCOS	TX	78666-7784
JONES, AMBER		206 HAY BARN		SAN MARCOS	TX	78666-7780
SMITH, DOUGLAS J & ELAINE R		206 HITCHING POST DR		KYLE	TX	78640-9321
SMITH, ASHLEY		206 LEATHER OAK LOOP		SAN MARCOS	TX	78666-2275
LECROIX, ROBERT & CHRISTINE M		206 MEADOWOODS DR		KYLE	TX	78640
HERNANDEZ, TERESA		206 N BURLERSON ST		KYLE	TX	78640-9430
LUPTON, BRAD & AMY		206 QUAIL MEADOW DR		KYLE	TX	78640
CARPER, KIIRA S & SETH L		206 SILO ST		SAN MARCOS	TX	78666-7785
TAYLOR, TERENCE H & ASHLEY C		206 SKINNER		KYLE	TX	78640
VILLASANA, SAN JUAN REY & JOANN		206 SUNFLOWER DR		KYLE	TX	78640
EVELYN & DON FRANKE	OR CURRENT OCCUPANT	206 W Center St		Kyle	TX	78640
SUMMER REAL ESTATE LLC		20603 HIGHLAND LAKE LOOP		LAGO VISTA	TX	78645
BEARD, EDWARD C & DIANE P		2061 HERZOG		KYLE	TX	78640
PELUCCA, JASON L & CARIE M		2068 HERZOG		KYLE	TX	78640-6433
RUSSAK, RONALD NEIL & KARLA CHILDS RUSSAK		2069 HERZOG		KYLE	TX	78640-6433
BRADFORD, LINDA		207 CALLE LARGO		KYLE	TX	78640-8780
MELDER, GARY		207 CLEVELAND		KYLE	TX	78640-5897
NANCE, DAVID B & JUDITH L		207 HAUPT		KYLE	TX	78640
BRANDON, RONALD J & CAROL J PENICK		207 LIVE OAK DR		MOUNTAIN CITY	TX	78610-9522
HAYERDA, JAMES A & PATRICIA A		207 MEADOW WOODS DR		KYLE	TX	78640
SOTO, ELYDIA		207 MORENO ST		KYLE	TX	78640-5423

SANDOVAL, ALBERT C & VERONICA		207 SAN FELIPE DR		KYLE	TX	78640
HUBBARD, WELDON		207 SILVERADO DR		KYLE	TX	78640-4334
NEGRON, NICOLE ASHLEY		207 WAINSCOT OAK WAY		SAN MARCOS	TX	78666-2758
VANDERFORD, NATHAN M & MORGAN H		2076 HERZOG		KYLE	TX	78640-6433
MARTIN, RYAN & MELINDA		2077 HERZOG		KYLE	TX	78640
OZAROWSKI, JERZY GEORGE		208 BOTTLE BRUSH DR		KYLE	TX	78640
BOCHANTIN, SUSAN & STEVENS BRION A		208 CATALPA DR		KYLE	TX	78640-5840
DENNIS & DIANE TRIMBLE		208 CONEFLOWER DR		KYLE	TX	78640
LUCAS, NANNETTE SUSAN		208 DOVE HOLLOW DR		KYLE	TX	78640
WATTS, GARY		208 FALL CREEK DR		KYLE	TX	78640-5361
WILLIAMS, LANCE T		208 GREENBRIER DR		KYLE	TX	78640-5727
CAMPBELL, DONNA		208 GREENE		KYLE	TX	78640
BECKER, ROBERT R		208 HITCHING POST DR		KYLE	TX	78640-9321
WAYNER, EDWARD & SANCHEZ REYNA		208 INVIERNO ST		KYLE	TX	78640-5499
SMEE, GARY L & LINDA K		208 LIVE OAK DR		MOUNTAIN CIT	TX	78610
BIELSTEIN, BRANDON T		208 MEADOW WOODS DR		KYLE	TX	78640
BULLOCK, IRENE		208 PRIMROSE DR		KYLE	TX	78640-8848
EDWARD F CERAR	OR CURRENT OCCUPANT	208 Rebel Dr		Kyle	TX	78640
PHAN, SANDY L & KLEIN JONATHAN D		208 S 5TH AVE		MONROVIA	CA	91016-2522
BRIONES, RYAN ALEXANDER & LAURA ELIZABETH		208 SAWTOOTH		SAN MARCOS	TX	78666
PADIER, CHANCE		208 SPRING BRANCH LOOP		KYLE	TX	78640-5365
GUNTER, JAMES C & RENAE M		208 SUNFLOWER DR		KYLE	TX	78640
MCHUTCHION, TIM R &	BARRON CARLOS	208 TEASLEY		KYLE	TX	78640
JACKSON, JAMES JR & DUARTE PATRICIA QUINTIAN		208 W BRONCO DR		MERKEL	TX	79536-4326
SAUCEDO HOLDINGS LLC	OR CURRENT OCCUPANT	208 W Center St		Kyle	TX	78640
CANO, DAVID M & MARY M		208 YAUPON CV		KYLE	TX	78640
SHOCKLEY, THOMAS L & LEE ANN MAREZ-SHOCKLEY		2084 HERZOG		KYLE	TX	78640-6433
MCCAFFERTY, JOHN P & JACKIE		2085 HERZOG		KYLE	TX	78640-6433
SLOVAK, DANNY & KELLY		2087 CORNELIA TRIMBLE		BUDA	TX	78610-5154
WALTERS, THOMAS & MICHELLE		209 BIRCH DR		KYLE	TX	78640-5832
ALBERT, PAUL R		209 CATALPA DR		KYLE	TX	78640
CREEKMORE, MATTHEW RYAN	& CIUFFARDI TRYCIA MONI	209 DURATA		SAN MARCOS	TX	78666
WHITE, DOHN LYNN		209 FALL CREEK DR		KYLE	TX	78640
BUTLER, MARTHA K		209 GREENE		KYLE	TX	78640
CEPRESS, JEROLD W JR & MONICA M		209 HITCHING POST DR		KYLE	TX	78640-9323
HILL, RUSSELL DOUGLAS & LAURA		209 HOMETOWN PKWY		KYLE	TX	78640-5711
RODRIGUEZ, RICHARD A & MELINDA		209 JULIA CV		KYLE	TX	78640
CANTU, JOE & NELLIE		209 LEATHER OAK LOOP		SAN MARCOS	TX	78666-2275
HOLDER, DONNIE H & DEBBIE		209 MEADOW WOODS DR		KYLE	TX	78640-8835
POLK, JAMES		209 PIN OAK DR		MOUNTAIN CIT	TX	78610
STIPE, AUDREY ANN		209 PINCEA PL		SAN MARCOS	TX	78666-2329
LINLEY, RANDY & MCMILLEN HILARY		209 ROCK BLUFF LN		SAN MARCOS	TX	78666-5476
SOUTH TEXAS LAND LIMITED PARTNERSHIP		209 S 19TH ST #150		OMAHA	NE	68102
SOUTH TEXAS LAND LIMITED PARTNERSHIP		209 S 19TH ST STE 150		OMAHA	NE	68102-1716
JACKSON, ROBERT B		209 SAN FELIPE DR		KYLE	TX	78640
ROCHELLE, LARRY M		209 SILVERADO DR		KYLE	TX	78640
THOMS, LAWRENCE & ELIZABETH A		209 SWEET GUM DR		KYLE	TX	78640
MANZI, EDIE C		209 W MOORE ST		KYLE	TX	78640-5634
FERREN, TARAH & HARVEY SAM		209 YAUPON CV		KYLE	TX	78640-5845
PARKER, L W FAMILY TRUST		20904 APACHE PLUM LN		PFLUGERVILLE	TX	78660
HESSE, ROBERT M & DAWN E		2098 ROSELAKE CIR		SAINT PETERS	MO	63376-7771
EVANS, DANIEL S & KAREN L & POPE KENNETH R & YARBROUGH CHRIST		210 COMANCHE CAMP		KYLE	TX	78640
EVANS, DANIEL S & KAREN L		210 COMANCHE CP		KYLE	TX	78640-4026
WOMACK, LEAH MORGAN T		210 DEWBERRY CV		BUDA	TX	78610-2821
BATCH, ERIC W & STACEY D		210 FIELD CORN LN		SAN MARCOS	TX	78666-7784
WEAVER, SEAN M & AMBER N		210 GAMBEL OAK WAY		SAN MARCOS	TX	78666-2752
SLATON, SEAN A		210 GRANITE LN		AUSTIN	TX	78737
ANDREWS, PAMELA M		210 HAY BARN		SAN MARCOS	TX	78666-7780
JONES, PATRICIA V		210 JULIA CV		KYLE	TX	78640-8843
BROWN, ROGER B & SHERI		210 LEATHER OAK LOOP		SAN MARCOS	TX	78666-2275
RUSTON, JAMES N & GLORIA A		210 LIVE OAK DR		MOUNTAIN CIT	TX	78610
DAVEY, AMANDA JO		210 MARY CV		KYLE	TX	78640
LYNCH, LESLIE		210 MEADOW WOODS DR		KYLE	TX	78640
BALES, CECIL AUBREY JR & DEBORAH KAY		210 OPAL LN		KYLE	TX	78640-5604

MONTGOMERY, DOROTHY		210 PHILLIPS DR		KYLE	TX	78640-6509
DANIEL, JAMES & KRISTY L		210 PINCEA PL		SAN MARCOS	TX	78666-2329
ARZOLA, STEVEN		210 PRINCESS JENNIFER DR		KYLE	TX	78640-8810
RUIZ, BENITA		210 QUAIL RUN		BUDA	TX	78610-9102
MUNOZ, JAMES ANTHONY & LAURA MICHELLE		210 SILVER MAPLE DR		KYLE	TX	78640-2151
HARPER, DANIEL J		210 SUNFLOWER DR		KYLE	TX	78640-8871
CBP PROPERTIES	OR CURRENT OCCUPANT	210 W Center St		Kyle	TX	78640
CARLA WELTY		2100 BRANUM CV		CEDAR PARK	TX	78613
WHITNEY, ADAM M & ALICIA A DOWNS		2100 HERZOG		KYLE	TX	78640-6144
ISRAEL & JOSIE OLVERA		2100 S OLD STAGECOACH RD		KYLE	TX	78640
Jack Irvin	Hays Consolidated ISD	21003 IH 35		Kyle	TX	78640
HAYS, CISD		21003 N IH 35		KYLE	TX	78640
DOYLE, RICHARD J		2101 CONSTELLATION		BUDA	TX	78610-4994
FISHER, REX & MONA		2101 HERZOG		KYLE	TX	78640-6120
OLVERA, NATIVIDAD R & FRANCES R		2101 STEPTOE ST	APT 129	RICHLAND	WA	99352-8554
DICKSON, LON RUSSELL JR & SUSAN		2102 BISSONNET ST		HOUSTON	TX	77005-1508
CRUMLEY, GRACE		2104 BONHAM AVE		ODESSA	TX	79761
KLIMENT, ANTHONY & KELSI M		2108 HERZOG		KYLE	TX	78640-6144
GARDNER, MARK W & MARY J		2109 HERZOG		KYLE	TX	78640
MCGEHEE, MICHELLE		210B UTTERBACK		KYLE	TX	78640-8777
CAMPOS, JULIO & KAREN URBINA		211 BOWIE DR		KYLE	TX	78640-6466
GLICKLER, DAVID & CLOUTIER NICOLE		211 CARAWAY		KYLE	TX	78640-5568
PACK, JASON & JESSICA		211 DESERT ROSE DR		KYLE	TX	78640-4184
LEMUS, DUVINA		211 FENDER		KYLE	TX	78640-6511
LEONARDIS, FRANK T		211 FRESNO SPGS		BUDA	TX	78610-2759
PULFREY, MYRON L & JANET M		211 LIVE OAK DR		BUDA	TX	78610
AREDONDO, KASSI & DANIEL		211 MENDEZ LOOP		KYLE	TX	78640-4342
HEADRICK, MICHAEL		211 PHILLIPS DR		KYLE	TX	78640-6509
ATILANO, ENRIQUE		211 SAN FELIPE DR		KYLE	TX	78640-4332
HAWKINS, RYAN JAMES & SALLY J		211 SHADE RD		WIMBERLEY	TX	78676-5649
PLANT, RONNIE D & JEANNE		211 SILVER MAPLE DR		KYLE	TX	78640-2152
LLOYD, NORMAN LEE		211 SILVERADO DR		KYLE	TX	78640
FLING, ROBERT & ANGELA		211 SKINNER		KYLE	TX	78640-5570
BURNS, LORI		211 TEASLEY		KYLE	TX	78640-4315
JONES, ADAM R & JONES CRYSTAL L		211 WAINSCOT OAK WAY		SAN MARCOS	TX	78666-2758
DAVIS, BRADLEY D		211 WETZEL		KYLE	TX	78640-9201
JOSE PALACIOS		211 WILLOW TER		KYLE	TX	78640
SAMBROOK, RICHARD D		2113 BENNINGAN ST		LEAGUE CITY	TX	77573-4983
ZUNKER, MICHAEL		2114 RIVER RD		SAN MARCOS	TX	78666-8208
LANCASTER, KEVIN K & JENNIFER L		2116 HERZOG		KYLE	TX	78640
WAITS, ERIC S & SHANNON D		2117 HERZOG		KYLE	TX	78640-6120
POPE, KENNETH R & YARBROUGH CHRISTINA M		212 COMANCHE CP		KYLE	TX	78640
DODGEN, LESLIE		212 DOVE HOLLOW DR		KYLE	TX	78640
AGUIRRIE, JONATHAN A		212 DURATA DR		SAN MARCOS	TX	78666
MARTIN, JENNIFER		212 FALL CREEK DR		KYLE	TX	78640
ELLISON, DENSIE ELIZABETH		212 LIVE OAK DR		MOUNTAIN CITY	TX	78610-9522
ZAMORA, LUIS D & EMILY D		212 MORRELL		KYLE	TX	78640
ALLEN, KENNETH		212 SAWTOOTH DR		SAN MARCOS	TX	78666-4530
HAYNES, POLLY		212 SUNFLOWER		KYLE	TX	78640
GOODWIN, ALI M		212 WETZEL		KYLE	TX	78640-8868
RUSIDOVSKI, FUAD & DZILDA		2120 E OAK RIDGE LN		OAK CREEK	WI	53154-3139
HAMMOND, JASON R & TONI K		21200 BERTRAM LN		SPICEWOOD	TX	78669-6601
CHONG, JOYCE L		21201 NATIONAL DR		LAGO VISTA	TX	78645-6233
CHARLENE GIPSON-LAWRENCE	OR CURRENT OCCUPANT	2121 Cypress Rd		Kyle	TX	78640
RUSHWORTH, GARY		2128 HERZOG		KYLE	TX	78640-6144
DARBY, DAN		213 DOVE HOLLOW DR		KYLE	TX	78640
HUNTER, STACY DENISE		213 DURATA DR		SAN MARCOS	TX	78666
LEFCO, ROGER W		213 HAUPT		KYLE	TX	78640-8823
FLORES, CHARLES M JR & CLAUDIA A KIMPEL FLORES		213 HUTTON		KYLE	TX	78640-8933
HYDE, BILLY E		213 JERRY LEES TRL		KYLE	TX	78640
SANCHEZ, STEFANO G & ECK MELISSA A		213 JOHNNYS WAY		KYLE	TX	78640-5662
MARTINEZ, JASON O & BUSTAMONTE RITA		213 LIVE OAK DR		BUDA	TX	78610
MOSER, MARK & BARBARA JOY		213 MCGARITY		KYLE	TX	78640-5881
SHAHAM, HEGE		213 MORRELL		KYLE	TX	78640-8818

STANLEY & MYRA INDERMAN		213 N 9TH AVE		TEAGUE	TX	75860
VU, HOANG & THAO NGUYEN		213 PINCEA PL		SAN MARCOS	TX	78666
REDEPENNING LIVING TRUST	MICHELLE ANN REDEPENN	213 POLK		KYLE	TX	78640
NEVAREZ, JAMES D & AMBER		213 ROCK BLUFF LN		SAN MARCOS	TX	78666-5476
YSAIS, MICHAEL		213 SAN FELIPE DR		KYLE	TX	78640
MOLINA, OVIDIA		213 SILVERADO DR		KYLE	TX	78640-4334
ZHANG, NICHOLAS		213 SPRING BRANCH LOOP		KYLE	TX	78640-5365
ESCAMILLA, TRISHA ANN & ETAL		2134 COATS CV		AUSTIN	TX	78748-3407
ROMERO, JULIAN & MARIA		2135 WINDY HILL RD	APT B	KYLE	TX	78640-4496
MOORE, BRYAN & JAMIE		2136 HERZOG		KYLE	TX	78640
STEIN, WAYNE M JR & RACHEL A		2137 HERZOG		KYLE	TX	78640-6120
COLLINS, ALLEN R		214 CLEVELAND		KYLE	TX	78640
RODIGUEZ, DORA ANN & EMILIO		214 FIELD CORN LN		SAN MARCOS	TX	78666
MACHUCA, LUIS & TORRES MARIEN		214 HAY BARN ST		SAN MARCOS	TX	78666
HYDE, WILLIAM & ELIZABETH		214 JOHNNYS WAY		KYLE	TX	78640
KIRBY, NICHOLAS J & SOMRUTHAI P		214 OLD SETTLERS DR		SAN MARCOS	TX	78666
ROBBINS, CHRISTOPHER & RACHEL		214 PINCEA PL		SAN MARCOS	TX	78666-2329
MCBEE, JEFFREY & LIRA LORENA		214 SILO ST		SAN MARCOS	TX	78666
HAYDEN, KIRK R		214 SUNFLOWER DR		KYLE	TX	78640-8871
VERA, DAVID F		2144 HERZOG		KYLE	TX	78640-6144
TAYLOR, VALORIE RENE		2145 SID ALLENS DR		BUDA	TX	78610-5153
MORALES, DAVID ADOLPH JR & LAMOGLIA YANIRA		215 ALFORD ST		SAN MARCOS	TX	78666-2863
PYLES, GREGORY LEE & LINDA W		215 CLEVELAND		KYLE	TX	78640-5897
POEPELMEYER, JOSEPH G & DIANA		215 DOVE HOLLOW DR		KYLE	TX	78640
KUNTZ, KEVIN J & LISA M		215 HAY BARN		SAN MARCOS	TX	78666-7780
HALL, JOHN ALLEN		215 MAPLE DR		MOUNTAIN CIT	TX	78610
MARTINE, MARGARET A & DANIEL K		215 MEADOW WOODS DR		KYLE	TX	78640
BUTLER, VIRGINIA		215 MICHAELIS	UNIT A	KYLE	TX	78640-5213
ACKART, ARCHIE N & BEVERLY E		215 SPRUCE DR		KYLE	TX	78640-5729
RACSZ, AUDREY		215 WAINSCOT OAK WAY		SAN MARCOS	TX	78666
PEDDIE, WAYNE MATHESON & DEBORAH MARIE		2150 HERZOG		KYLE	TX	78640-6144
SHEAD, STEPHEN D		2151 HERZOG		KYLE	TX	78640
CONESE, STEPHANIE & ALVARADO JERRY		2158 HERZOG		KYLE	TX	78640
JONES, JACKIE R & LEASEL D		216 ARROYO RANCH RD		KYLE	TX	78640
SANCHEZ, LETICIA & MURSCHE RENEE		216 CARAWAY		KYLE	TX	78640-5568
LIMELY, RODNEY P & SHERRI E		216 HUTTON		KYLE	TX	78640
FOJTASEK, DOLORES IRENE BALL		216 SUNFLOWER		KYLE	TX	78640
KASKIE, AMBER		216 TEASLEY		KYLE	TX	78640-4315
CLARKE, DEREK S & PATRICIA A		2161 HERZOG		KYLE	TX	78640-6120
MARY LEE GIPSON	OR CURRENT OCCUPANT	2165 Cypress Rd		Kyle	TX	78640
WILSON, AMY		2166 HERZOG		KYLE	TX	78640-6144
JIANG, CHANG & JIAN REN		2169 HERZOG		KYLE	TX	78640
CARTWRIGHT, MARC L		217 ARROYO RANCH RD		KYLE	TX	78640-8760
CUESTAS, ROSENDO & LISA M		217 DURATA DR		SAN MARCOS	TX	78666
PLEASANT, RICHARD & LINDA		217 GREENE		KYLE	TX	78640-6106
CASIDA, TRUST		217 LEATHER OAK LP		SAN MARCOS	TX	78666
MEARS, EDWARD JR & PATRICIA ELIZABETH		217 LIVE OAK DR		MOUNTAIN CIT	TX	78610-9522
Doris Kuester		217 Meadow Woods			TX	
KUESTER, MARTIN J & DORIS P		217 MEADOW WOODS DR		KYLE	TX	78640
GUERRERO, JUAN & LUZ		217 PINCEA PL		SAN MARCOS	TX	78666-2329
MILLER, RICHARD S		217 ROCK BLUFF LN		SAN MARCOS	TX	78666-5476
LINDSEY, STACY LYNN		217 SILO ST		SAN MARCOS	TX	78666-7785
STAGNI, JOSHUA C & ASHLEY K		217 SPRING BRANCH DR		KYLE	TX	78640-5386
BASALDU, ROSS & ARACELI		2174 HERZOG		KYLE	TX	78640-6144
CHAN, EVELYN & PETER		21751 SANTA BELLA PL		CUPERTINO	CA	95014-4833
PACE, BART & MICHELLE		2177 HERZOG		KYLE	TX	78640-6120
RICE, BRIAN		218 HAY BARN		SAN MARCOS	TX	78666-7780
GALVEZ, CESAR A & IRENE C		218 MEADOW WOODS DR		KYLE	TX	78640
STERN, EMORY W & NISSA		218 MENDEZ LOOP		KYLE	TX	78640-4345
LYASHENKO, DMITRY & SVIRKO ELENA		218 OLD SETTLERS DR		SAN MARCOS	TX	78666-7776
BLEVINS, MICHAEL & HEATHER		218 PINCEA PL		SAN MARCOS	TX	78666-2329
VASQUEZ, CARMELINA R & PHILLIP P		218 SAN FELIPE DR		KYLE	TX	78640
CULTON, DANE C & APPLETON BRIAN H		218 SILO ST		SAN MARCOS	TX	78666-7785
COSTELLO, TRACY ANN & JAMES M		218 SUNFLOWER DR		KYLE	TX	78640-8871

IRMEN, ROBERT LYNN & MARY JO		2187 HERZOG		KYLE	TX	78640-6120
BILL MAJORS		219 JULIA CV		KYLE	TX	78640
JAMES M & CONNIE L SPIVEY		219 MONTAGUE DR		KYLE	TX	78640
WALTERS, GREGORY D & DAWN S		219 SAMPSON		KYLE	TX	78640
WHITSTON, ZACHARY		219 SAN FELIPE DR		KYLE	TX	78640-4332
CLARK, EDWARD E & LAURIE L		219 SUNFLOWER		KYLE	TX	78640
SCHMIDT, LAUREN E		219 WAINSCOT OAK WAY		SAN MARCOS	TX	78666-2758
ROBINSON, GREGORY T & KERSTIN M		219 WITTE		KYLE	TX	78640
MAY, NONA J		2192 HERZOG		KYLE	TX	78640-6144
KASTEN, KIRBY W & KELLY L		2193 HERZOG		KYLE	TX	78640-6120
JOE Y & CAROL F MCELROY		2195 S OLD STAGECOACH RD		KYLE	TX	78640
SAUCEDO, GEORGE D, Jr		2199 COUNTY ROAD 158		KYLE	TX	78640-5233
GONZALES, MARK ANTHONY & GEORGIE ANNA		2199 HERZOG		KYLE	TX	78640
BOURKE, DANA R & BRYAN T		220 ANCIENT OAK		SAN MARCOS	TX	78666
DANA R & BRYAN T BOURKE		220 ANCIENT OAK WAY		SAN MARCOS	TX	78666
LOVETT, JOSHUA		220 BIRCH DR		KYLE	TX	78640-5832
BARRIENTOS, DANIEL & LAURA J		220 BOTTLE BRUSH DR		KYLE	TX	78640
RIZO, DAVID		220 FALL CREEK DR		KYLE	TX	78640
RHEMANN, MARK RANDOLPH		220 FENDER		KYLE	TX	78640-6511
BERA, JOSHUA O		220 HOGAN		KYLE	TX	78640
SPRY, AARON ZANE & ALISSA		220 HOMETOWN PKWY		KYLE	TX	78640-5711
DORN, CHERYL R		220 JULIA CV		KYLE	TX	78640
OLFERS, LYNN		220 MARY CV		KYLE	TX	78640
MCGEE, ANTHONY D & YVONNE L		220 MONTAGUE DR		KYLE	TX	78640-9217
GORCHESKY, DONNA V & DANIEL J		220 PHILLIPS DR		KYLE	TX	78640-6509
HOANG, LUONG D & TRINH LOI N		220 RAILHEAD RD		SAN MARCOS	TX	78666-2820
RINEHART, DONILEE		220 SILVER MAPLE DR		KYLE	TX	78640-2151
TIPTON, CHAD RUSSELL & HOLLY BETH		220 SPRUCE DR		KYLE	TX	78640
MCCLAIN, STEPHEN TRENT		220 SUNFLOWER DR		KYLE	TX	78640-8871
LOOSIER, ODIS B & CORA J		220 WILDCAT HOLLOW		KYLE	TX	78640
ODIS B & CORA J LOOSIER		220 WILDCAT HOLLOW DR		KYLE	TX	78640
BAYER, THUY T		220 YAUPON CV		KYLE	TX	78640
CATWAL INVESTMENTS LLC		2200 FM 2001		BUDA	TX	78610-3706
BAKER, WILLIAM G & JO ANNE REVOCABLE T	Attn: BAKER WILLIAM G &	2200 WOODLAND LN		TAHLEQUAH	OK	74464-8838
BREEDLOVE, BRENDA		2203 HERZOG		KYLE	TX	78640-6176
COMPTON, RONALD & KIMBERLY		221 16TH ST		SEAL BEACH	CA	90740-6514
SMITH, ANNA V		221 BIRCH DR		KYLE	TX	78640-5832
LUNA, JONATHAN O SANDOVAL		221 BOWIE DR		KYLE	TX	78640-6466
LOPEZ, ANNAH & ELOY		221 CAMELIA PKWY		KYLE	TX	78640
TURNER, CHARLES M		221 CARAWAY		KYLE	TX	78640-5568
COLEMAN, STACEY		221 CATALPA DR		KYLE	TX	78640
PENA, IAN ANTHONY & BETHANY DANIELLE		221 DESERT ROSE DR		KYLE	TX	78640
ADAMS, ELAINE		221 FENDER		KYLE	TX	78640-6511
GARZA, ELISA J		221 LEATHER OAK LOOP		SAN MARCOS	TX	78666-2275
ARABIE, SHANE & HOPE		221 MCGARITY		KYLE	TX	78640-5881
ERIC A & LESLIE J DUNN		221 MONTAGUE DR		KYLE	TX	78640
JONES, LEASEL D & JACKIE R		221 PHILLIPS DR		KYLE	TX	78640-6509
BRATCHER, JOHN & MARY BETH		221 PINCEA PL		SAN MARCOS	TX	78666-2329
EGGERS, DANIEL W		221 ROCK BLUFF LN		SAN MARCOS	TX	78666-5476
GUZMAN, ANDREW & SABRINA		221 SAN FELIPE DR		KYLE	TX	78640-4332
BURNS, TAMARA S		221 SILO ST		SAN MARCOS	TX	78666-7785
RODRIGUEZ, PEDRO JR & CISNEROS BELAN		221 SILVER MAPLE DR		KYLE	TX	78640-2152
BARROWS, GEOFFREY		221 SWEET GUM DR		KYLE	TX	78640
DAVIS, JEFFREY E & JULIANA		221 WETZEL		KYLE	TX	78640-9201
JONES, DEBRA W & MICHAEL W		221 YAUPON CV		KYLE	TX	78640
WHITAKER, BARBARA S		2210 NOB HILL DR		CARLSBAD	CA	92008-1137
JOHNSTON, WILLIAM C		2210 ONION CREEK PKWY	UNIT 404	AUSTIN	TX	78747-1489
TELLMAN, STEVEN		2211 HERZOG		KYLE	TX	78640-6176
ROYAL, ISABELLE & RYAN		2217 HERZOG		KYLE	TX	78640-6176
DUCOTE, MICHELLE L		222 CLEVELAND		KYLE	TX	78640
TEAGUE, CHARLES R		222 HAUPT		KYLE	TX	78640
FASIG, MICHAEL		222 HAY BARN ST		SAN MARCOS	TX	78666-7780
BILL E & W SUE GANDY		222 INDIAN HILLS TRL		KYLE	TX	78640
BURR, CHRIS J & ROBIN K		222 OLD SETTLERS DR		SAN MARCOS	TX	78666-7776

ROYAL, ROBERT D & JAMIE L		222 PINCEA PL		SAN MARCOS	TX	78666-2329
WEBB, KATELIN ELISE		222 ROCK BLUFF LN		SAN MARCOS	TX	78666-5476
LAFFERTY, ANITA S		222 SAN FELIPE DR		KYLE	TX	78640-4332
TALLEY, IVAN DALE & SHEILA CAROL		222 SILO ST		SAN MARCOS	TX	78666
BARRERA, DANIEL B		222 WETZEL		KYLE	TX	78640
ZAMORA, JAVIER GERARDO & JUANITA MEDELLIN		223 HAY BARN ST		SAN MARCOS	TX	78666
CASTELLANOS, JOHANNA &	Attn: DAVILLA ROSARIO	223 SAN FELIPE DR		KYLE	TX	78640-4332
KYLE PROPERTIES LLC		22339 N 77TH ST		SCOTTSDALE	AZ	85255-4834
OVERALL, DAVID K & MARY ANN		224 DOVE HOLLOW DR		KYLE	TX	78640
VIPOND, BREE		224 MORRELL		KYLE	TX	78640-8818
RUSSELL, RYAN E & ALEXANDRA APONTE		224 RAILHEAD RD		SAN MARCOS	TX	78666
JOHNSON, JAMES A & ISAKO S		224 WINDING VW		NEW BRAUNFE	TX	78132
GARCIA, CARLOS R & EVELYN M		225 BELLA VISTA CIR		KYLE	TX	78640
MOORE, MARK M & AURORA C		225 BOTTLE BRUSH DR		KYLE	TX	78640
PRIMROSE, MICHAEL J & MONICA D		225 CRYSTAL MEADOWS DR		KYLE	TX	78640-8915
IP, MATTHEW & DEBBIE		225 DURATA		SAN MARCOS	TX	78666-4496
THORSON, SHAWN MICHAEL		225 JERRY LEES TRL		KYLE	TX	78640-5668
BONNER, THOMAS E & TERESA A	& BONNER KATHRYN L	225 LEATHER OAK LOOP		SAN MARCOS	TX	78666-2275
LARS DIAS		225 MONTAGUE DR		KYLE	TX	78640
KYLE CITY OF	OR CURRENT OCCUPANT	225 Rebel Dr		Kyle	TX	78640
WILLIAMS, CHRISTOPHER DALE		225 ROCK BLUFF LN		SAN MARCOS	TX	78666-5476
VELAZQUEZ, DANIEL		225 SAMPSON		KYLE	TX	78640
YAPLE, JAMES		225 SAN FELIPE DR		KYLE	TX	78640-4332
BURGESS, AMY SUZANNE		225 SILO ST		SAN MARCOS	TX	78666-7785
VANKUILENBURG-HAMNER, NICOLE D		225 WITTE		KYLE	TX	78640
HOWARD, ANNETTE J & HOWARD WILLIAM T II		226 CALLE LARGO		KYLE	TX	78640
BANDA, VIRGIL & AMY		226 CARAWAY		KYLE	TX	78640-5568
JOHNSON, GWENDOLYN E		226 JOHNNYS WAY		KYLE	TX	78640
HANSEN, TERRI L		226 PINCEA PL		SAN MARCOS	TX	78666-2329
TORO, ADAM ROGER		226 RAYMOND DR		KYLE	TX	78640-5088
MILES, STEVEN KENT II & ROXANNE		226 ROCK BLUFF LN		SAN MARCOS	TX	78666
LOERA, RICARDO & LOERA BETTY ESTATE		226 SAN FELIPE DR		KYLE	TX	78640
SALISBURY, MARY I		226 SILO ST		SAN MARCOS	TX	78666-7785
PARKS, HOLLY		226 TEASLEY		KYLE	TX	78640
SANDERSON, DEBRA J		226 WITTE		KYLE	TX	78640-8829
PHILEMON MENDEZ	OR CURRENT OCCUPANT	22604 Interstate 35		Kyle	TX	78640
SCORZA FAMILY TRUST	JASON A SCORZA & HEATH	2263 WILD PLAINS CIR		ROCKLIN	CA	95765-5371
GARCIA, JESSE ALEMAN JR & GIANA DENISE		227 ALFORD ST		SAN MARCOS	TX	78666
DELGADO, MARY JENNIFER		227 FALL CREEK		KYLE	TX	78640
PADGETT, JENNIFER		227 HAY BARN ST		SAN MARCOS	TX	78666
PRINCE, ROGER		227 HOMETOWN PKWY		KYLE	TX	78640-5711
DIVINE, DARIN J & D'AUN		227 PRIMROSE DR		KYLE	TX	78640
MACIER, CHRISTOPHER & SHYVANNA		227 SAN FELIPE DR		KYLE	TX	78640-4332
MARCO, NATHAN C & NATASHA		22764 EASTPARK DR	UNIT 2106	YORBA LINDA	CA	92887-4636
HUGHES, JENNIFER MARIE & ALEXANDER MICHAEL		228 CANNA LILY CIR		DRIFTWOOD	TX	78619-5744
RAY, THOMAS W	RAY KAREN B	228 PRIMROSE DR		KYLE	TX	78640
VILLARREAL, ERNEST & SYLVIA		228 RAILHEAD RD		SAN MARCOS	TX	78666
WILLIAMS, JOE PERRY JR & BESSIE W		228 SAN FELIPE DR		KYLE	TX	78640
ZARAGOZA, GENARO & ANNA LEYDI		229 BLACK FRST		BUDA	TX	78610
FACUNDO, ADAM JR		229 LEATHER OAK LOOP		SAN MARCOS	TX	78666-2275
MCCORMACK, CLIFFORD WAYNE		229 MENDEZ LOOP		KYLE	TX	78640-4342
ARREDONDO, OMAR A		229 PINCEA PL		SAN MARCOS	TX	78666
GARRETT, DAVID		229 ROCK BLUFF LN		SAN MARCOS	TX	78666-5476
PAYNE, ROSIE W		229 SAN FELIPE DR		KYLE	TX	78640
KNIGHT, STEVEN D & CAROL J		229 SILO ST		SAN MARCOS	TX	78666
OSBORNE, WADE J & MELISSA D		229 WETZEL		KYLE	TX	78640
RENDON, ERNEST JR		2293 HERZOG		KYLE	TX	78640-6176
BRIONES, EDWARD GONZALES & BRIONES MELISSA MEDEL		2296 HERZOG		KYLE	TX	78640-6176
VASQUEZ, SAMUEL JR & VASQUEZ SAMUEL SR & MARY		230 BOWIE DR		KYLE	TX	78640-6466
RAMIREZ, MARY & RAMOS ROGACIANO		230 FENDER		KYLE	TX	78640-6511
BERNAL, MELISSA		230 HAY BARN ST		SAN MARCOS	TX	78666-7780
EVANS, DELILAH & DE OLIVEIRA ROBSON M	& REED STEVEN A & PAOLI	230 PINCEA PL		SAN MARCOS	TX	78666-2329
MORRIS, ROBERT & MARY		230 ROCK BLUFF LN		SAN MARCOS	TX	78666-5476
AROCHA, EDDIE		230 SILVER MAPLE DR		KYLE	TX	78640-2151

REYNOLDS, DUSTIN CHARLES		2300 E SILVERADO RANCH	# 2048	LAS VEGAS	NE	89183
VALDEZ, EDUARDO, SR	c/o EDUARDO VALDEZ JR	2300 GOFORTH RD		KYLE	TX	78640
KELLY, FERGUAL & BETH		2301 ALTA VISTA AVE		AUSTIN	TX	78704-5228
GRIFFON, KIMBERLEE M		2303 HERZOG		KYLE	TX	78640
HUGHSON FAMILY	OR CURRENT OCCUPANT	2303 Old Stagecoach Rd		Kyle	TX	78640
BARTON, DAVID S & JOLANA JANISOVA		2306 CAMINO ARTISTA		SANTA FE	NM	87505-5268
ALPEYEV, ANDREY V & OLGA D		2306 HERZOG		KYLE	TX	78640-6138
PENA, ROBERT & PENNA RENI MELENDEZ		2309 WILLOW ST		AUSTIN	TX	78702
STARR, MICHAEL A & DARLENE A		230B UTTERBACK		KYLE	TX	78640-8777
CANTU, RUDY & PATRICIA		231 BOWIE DR		KYLE	TX	78640
FLORES, JOSE JESUS &	MEDEROS BEATRIZ SELENE	231 DESERT ROSE DR		KYLE	TX	78640
COSTELLO, JOAN I &	RIOS RUTH E	231 PRINCESS JENNIFER DR		KYLE	TX	78640
CONNER, TANYIA		231 SILVER MAPLE DR		KYLE	TX	78640-2152
WOLF, CATHERINE A		231 SKINNER		KYLE	TX	78640-5570
DAVID BESEDA		2310 PORTOFINO RIDGE DR		AUSTIN	TX	78735
MUK, ALEXANDER & FONG CLARICE		2313 HERZOG		KYLE	TX	78640-6121
JAMES VINCENT MORA		2313 W FM 150		KYLE	TX	78640
STIVERS, ALEXANDER T & CHRISTINE M		2314 HERZOG		KYLE	TX	78640
HART, KRISTI C		232 BOTTLE BRUSH DR		KYLE	TX	78640
CAVAZOS, HENRY RICK JR & SARAH J		232 HUTTON		KYLE	TX	78640-8933
HALENZA, CHRISTOPHER P & MARY L		232 MCGARITY		KYLE	TX	78640
JACKSON, AARON D & STACEY L		232 SAN FELIPE DR		KYLE	TX	78640
BARKER, JAMES C & AMADA I		232 SPRUCE DR		KYLE	TX	78640-5729
KYLE CEMETERY	c/o KYLE CEMETERY ASSOC	2320 S OLD STAGECOACH RD		KYLE	TX	78640
GRIFFEN, FORREST A & KATHERINE		2321 HERZOG		KYLE	TX	78640
MONTANA, ELIZABETH & EDUARDO		2322 HERZOG		KYLE	TX	78640-6138
ROBERT JENTSCH	OR CURRENT OCCUPANT	2323 W Fm 150		Kyle	TX	78640
MARIAN TRUST	VASQUEZ JESUS & VASQUE	233 CAMELIA PKWY		KYLE	TX	78640
MERAZ, TERESA & GENARO V		233 CATALPA DR		KYLE	TX	78640-5840
GUERRA, ATILANO		233 LEATHER OAK LOOP		SAN MARCOS	TX	78666-2275
CALVARUSO, JOSEPH		233 PINCEA PL		SAN MARCOS	TX	78666-2329
GOLDBERG, AMY &	GOLDBERG JENNA	233 ROCK BLUFF LN		SAN MARCOS	TX	78666
THYBERG, GORDON & KIM		233 SILO ST		SAN MARCOS	TX	78666-7785
JONES, ELISABETH MADRIGAL & DARIUS		233 SPRING BRANCH DR		KYLE	TX	78640-5386
BRETT, KAYLIN	& CHASTAIN JOSEPH	233 SWEET GUM		KYLE	TX	78640-5961
WISENER, ESPERANZA		2330 HERZOG		KYLE	TX	78640-6138
MARSHALL, CATHERINE OWENS	& MYRON BRANDO MARS	2331 HERZOG		KYLE	TX	78640-6121
PIETRANTONE, AMY T		234 HAY BARN ST		SAN MARCOS	TX	78666-7780
LEGAULT, PHILIPPE J		234 ROCK BLUFF LN		SAN MARCOS	TX	78666-5476
MOLINA, MIGUEL & MELISSA		234 SAN FELIPE DR		KYLE	TX	78640
POWELL, KIMBERLY R		234 SILO ST		SAN MARCOS	TX	78666-7785
DUPRE, JO GAYLE DANIEL & FAULKNER LORETTA JO KONKEL		2340 HERZOG		KYLE	TX	78640-6138
RIDDLE, JAMES TODD &	RIDDLE NANCY RUTH	2341 HERZOG		KYLE	TX	78640
BURNS, DAKOTA HUNTER & BRITTANY KAYE		235 ALFORD ST		SAN MARCOS	TX	78666-2863
SMITH, STEVEN C & LYDIA		235 CALLE LARGO		KYLE	TX	78640-8780
RUDZINSKI, DAVID & LAURA		235 CARAWAY		KYLE	TX	78640-5568
PULIS, STEVEN M & SUSAN M		235 CRYSTAL MEADOW DR		KYLE	TX	78640
POND, PHILLIP M		235 GROUSE LN		DALE	TX	78616-3253
WONG, DEBORAH A		235 HOMETOWN PKWY		KYLE	TX	78640-5711
LITTLEJOHN, PRESTON M		235 MENDEZ LOOP		KYLE	TX	78640-4342
SMITH, ASIE		2366 SUNFLOWER CIR		GILROY	CA	95020-7957
WOODARD, RICHELLE S		237 JERRY LEES TRL		KYLE	TX	78640-5668
SKILLMAN, RICHARD S		237 JOHNNYS WAY		KYLE	TX	78640-5662
BUCHANAN, JEFFREY W & KARLA C		237 LEATHER OAK LOOP		SAN MARCOS	TX	78666-2275
MULLETT, CHRISTOPHER M		237 MCGARITY		KYLE	TX	78640-5881
RATLIFF, ERNEST F & HATTIE L		237 SILO ST		SAN MARCOS	TX	78666-7785
WALSH INVESTMENT NETWORK LLC		23715 S NEWPORT BND		KATY	TX	77494-3401
WYATT, KATHERINE N		238 JERRY LEES TRL		KYLE	TX	78640-5670
SIRMONS, RICHARD & ERICA		238 JOHNNYS WAY		KYLE	TX	78640
MAUPIN, JEFFREY A & KIMBERLY SOO MAUPIN		238 PINCEA PL		SAN MARCOS	TX	78666-2329
HARRINGTON, WILLIAM E & LAURIE ANNE		238 ROCK BLUFF LN		SAN MARCOS	TX	78666-5476
LANCASTER, JOHNNIE M		238 SILO ST		SAN MARCOS	TX	78666-7785
DAVID, TIM & DENA		238 WETZEL		KYLE	TX	78640
CAMERON, CHRISTINA PABON		239 CLEVELAND		KYLE	TX	78640-5897

KLEMCKE, COREY & MAVIS		239 GREENE		KYLE	TX	78640
GOUZIEN, JOAN & GOUZIEN ALVIN J ESTATE		239 HUTTON		KYLE	TX	78640-8933
SEGURA, MANUEL M & JOSEPHINE L		239 SAN FELIPE DR		KYLE	TX	78640
BOYLES, CURTIS WILLIAM		239 WITTE		KYLE	TX	78640
NATALE, ANTHONY JOSEPH & NATHALIE		24 AZALEA CIR		BENTON	AR	72019-2250
HORN, ISAAC CHRISTIAN & SONYA M		240 BOWIE DR		KYLE	TX	78640-6466
GARCIA, LETICIA & MARTIN BENAVIDES		240 FALL CREEK DR		KYLE	TX	78640
MONTOYA, CHRISTOPHER DAVID	& TANGUMA ADRIENE NIC	240 FENDER		KYLE	TX	78640
RIGSBY, STEPHEN V		240 HOGAN		KYLE	TX	78640
POLASEK, TODD E & DEBORAH		240 MENDEZ LOOP		KYLE	TX	78640
CONTRERAS, ELIBERTO		240 SAN FELIPE DR		KYLE	TX	78640
OBREGON, JUDY & CASSO EMANUEL P		240 SILVER MAPLE DR		KYLE	TX	78640-2151
TREVETHAN, ARTHUR R & HEATHER M		240 SKINNER		KYLE	TX	78640
FISHER, THOMAS W		2400 ELKHORN RANCH RD		LEANDER	TX	78641-3160
BLANCO 1 PARTNERS LP		2400 VISTA LN		AUSTIN	TX	78703-2344
MEAGHER, AEDIN & FRAZELL JOHN M		2402 ROBIN RD		MANCHACA	TX	78652
SCHNEIDER, JOSEPH J & ANADINA J		2404 MAYFIELD DR		ROUND ROCK	TX	78681
4 S LAND CO LLC		2405 BROADWAY		LUBBOCK	TX	79401-2918
PARADEE, AMBER S		241 DESERT ROSE DR		KYLE	TX	78640-4184
RODRIGUEZ, NOE		241 FALL CREEK DR		KYLE	TX	78640-5361
RUIZ, IRENE R & RUIZ JENNY L		241 FENDER		KYLE	TX	78640-6511
ROBINSON, JAMES M & JANICE B		241 LEATHER OAK LOOP		SAN MARCOS	TX	78666
RODRIGUEZ, JULIO F & HUI C		241 SAN FELIPE DR		KYLE	TX	78640
NINO, JAIME & FELICITA E		241 SILVER MAPLE DR		KYLE	TX	78640-2152
CANAAN, DAVID & AMY		241 SKINNER		KYLE	TX	78640-5570
WALKER, ROBERT F SR & FRANCINE A		241 WETZEL		KYLE	TX	78640
FRASER, FAMILY LIMITED PARTERSHIP	Attn: SHANE M FRASE	2410 HUNTER RD	STE 101	SAN MARCOS	TX	78666
FRASER FAMILY LIMITED PARTERSHIP		2410 HUNTER RD #101		SAN MARCOS	TX	78666
LAW INDUSTRIES LLC		24165 IH-10 W	STE 21749	SAN ANTONIO	TX	78257
ELMER, TIMOTHY E & TERRI		242 CARAWAY		KYLE	TX	78640-5568
PORRAS, JUDITH		242 CLEVELAND		KYLE	TX	78640
YULL, JESSIE R & JOHN		242 MCGARITY		KYLE	TX	78640
ANAYA, GARY STEVEN		242 PAUL CT		HILLSDALE	NJ	07642-1136
SALAS, GRACIE		242 PINCEA PL		SAN MARCOS	TX	78666
HALL, KATHERINE R		242 ROCK BLUFF		SAN MARCOS	TX	78666
CODY, CYNTHIA		242 SILO ST		SAN MARCOS	TX	78666-7785
DANIEL, DAVID RUSSELL TRUST	DANIEL DAVID RUSSELL TR	24210 POSTAL AVE # E		MORENO VALL	CA	92553
HOME SIMPLE OF TEXAS INC		2423 S BELL BLVD	STE A	CEDAR PARK	TX	78613-4754
EDWARDS, BRIAN P & BETH C		243 MENDEZ LOOP		KYLE	TX	78640
SACRE-COEUR PROPERTIES LLC		2436 SALORN WAY		ROUND ROCK	TX	78681-2380
WRIGHT, ROY KEVIN & RAMONA		244 ARROYO RANCH RD		KYLE	TX	78640
HELFRICH, ANGELA HELEN		244 BIRCH DR		KYLE	TX	78640
HOLLOWAY, JAMES S & JORDAN ASHLEY		244 BOTTLE BRUSH DR		KYLE	TX	78640-5950
WRIGHT, ANTHONY		244 CATALPA DR		KYLE	TX	78640
QUINTANA, RICARDO		244 FALL CREEK DR		KYLE	TX	78640-5361
FEBIN, MARCEL & TIFFANIE		244 HOMETOWN PKWY		KYLE	TX	78640-5711
ALONZO, LYDIA		244 SPRUCE DR		KYLE	TX	78640-5729
PEREZ-GARCIA, CHRISTINE & JOSE		244 WESTERN DR		KYLE	TX	78640
Travis Tindol	Flores Mexican Restaurant	2440 E. Hwy 290		Dripping Spring	TX	78620
MCMAHON, IVAN L & LAURA A		245 ARROYO RANCH RD		KYLE	TX	78640
DEBLOIS, GERARD P & LILLIAN N		245 CAMELIA PKWY		KYLE	TX	78640
ROY, LAURA		245 CATALPA DR		KYLE	TX	78640
LARA, FRANCISCO J & ELIZABETH S		245 LEATHER OAK LOOP		SAN MARCOS	TX	78666
GILBERT, CHRISTOPHER M & ANGELA		245 MCGARITY		KYLE	TX	78640-5881
DEHART, PAUL & ROBYN		245 PINCEA PL		SAN MARCOS	TX	78666-2329
FLORES, CRISTAL & GAUTIER ROBBIE		245 SPRING BRANCH DR		KYLE	TX	78640-5706
PIZANA, MARCO ANTONIO & BELINDA		245 SWEET GUM		KYLE	TX	78640-5961
R & R INDUSTRIAL LIFT SERVIC		246 ROCK BLUFF LN		SAN MARCOS	TX	78666-5476
SAUL, ANGELA		246 SAN FELIPE DR		KYLE	TX	78640-4332
MCCARRELL, AMY		246 SILO ST		SAN MARCOS	TX	78666
DAVIS, DAN W & RACHEL E		246 WESTERN DR		KYLE	TX	78640-5355
CONWAY FAMILY PARTNERS LTD		2460 FM 2001		BUDA	TX	78610
CASTILLO, STEPHANIE		247 FALL CREEK DR		KYLE	TX	78640-5361
BURKS, THOMAS K & JAN P		247 HAUPT		KYLE	TX	78640-8823

RANGEL, ABRAHAM		247 SAN FELIPE DR		KYLE	TX	78640
STAAB, DAVID II & MAEGEN		247 STRAWN		KYLE	TX	78640
BAKER, MICHAEL & CHRISTENE		248 CALLE LARGO		KYLE	TX	78640
BUNNELL, MARTIN EVERETT	& LLOYD, RANDALL ALVIN	248 FALL CREEK DR		KYLE	TX	78640-5361
WILSON, DALE		248 MORRELL		KYLE	TX	78640-8818
MCGUINNESS, RICHARD & MARGARET		248 SAN FELIPE DR		KYLE	TX	78640
THOMPSON, MATTHEW B		248 WETZEL		KYLE	TX	78640-8868
GOUGH, DANA M		249 GREENE		KYLE	TX	78640
PEREZ, LUCINDA & LUIS JR		249 JERRY LEES TRL		KYLE	TX	78640-5668
LUKE, CARLA SUE		249 JOHNNYS WAY		KYLE	TX	78640-5662
GOLD, BARRY & GAIL S		249 LEATHER OAK LOOP		SAN MARCOS	TX	78666
HODNETT, CARROL W & MARIA F		249 PINCEA PL		SAN MARCOS	TX	78666-2329
COX, VIVIAN J		249 SAN FELIPE DR		KYLE	TX	78640-6562
BROWN, KEVIN D		249 WESTERN DR		KYLE	TX	78640-5355
PEREZ, AMANDA R & CHRISTOPHER M		250 BOWIE DR		KYLE	TX	78640
BRUMFIELD, LANCE & MILDRED BRUMFIELD		250 CLEVELAND		KYLE	TX	78640-5900
CENTURY ACRES PROPERTY OWNERS ASSN		250 CRYSTAL MEADOWS DR		KYLE	TX	78640-8915
TORRES, JESSIE S & TERESA S		250 FENDER		KYLE	TX	78640-6511
ENGLAND, PAMELA K		250 JERRY LEES TRL		KYLE	TX	78640-5670
LARGE, CHERIE		250 JOHNNYS WAY		KYLE	TX	78640-5667
BIGELOW, JAMES P		250 MARTHA LN		KYLE	TX	78640-2239
GREENWALT, JESSE J JR (VLB)&	GREENWALT MARY J	250 OPAL LN		KYLE	TX	78640
LEAL, DAVID Z JR & MICHELLE R		250 SILVER MAPLE DR		KYLE	TX	78640-2151
BROADWAY, MOLLY L &	KEAHEY KAREN M	250 SWEET GUM DR		KYLE	TX	78640-5961
SOUTHARD, ROBERT S & MICHAEL J		250 WITTE		KYLE	TX	78640-8829
F JAVIER & JENNIFER PEREZ	OR CURRENT OCCUPANT	2501 W Fm 150		Kyle	TX	78640
COYF LLC		2501 W WILLIAM CANNON DR	STE 207	AUSTIN	TX	78745-5255
HENLEY, DENNIS & KATHEY		251 BOTTLE BRUSH DR		KYLE	TX	78640-5950
WEDGWORTH, JULIE DIANE & AARON MICHAEL		251 BOWIE DR		KYLE	TX	78640
MADDEN, VERONICA & THOMAS		251 HUTTON		KYLE	TX	78640
JASINSKI, MATTHEW & LAUREN		251 MENDEZ LOOP		KYLE	TX	78640-4342
WESTSIDE CROSSING LLC		251 N FM 1626 #1		BUDA	TX	78610
WESTSIDE CROSSING LLC		251 N FM 1626 BLDG 1	STE D	BUDA	TX	78610-2715
PONDER, SUSAN ELAINE		251 SILVER MAPLE DR		KYLE	TX	78640-2152
CORN, CHRIS & LISA		251 SKINNER		KYLE	TX	78640
KOENEN, CHARLES E		251 WESTERN DR		KYLE	TX	78640
VAUGHN, ASHER JEREMIAH & JACQUELYN DIANNE		251 WITTE		KYLE	TX	78640-8829
HOOKS, MARITZA E		251 WIZARD WAY		SPRING BRANC	TX	78070
ZETINA, LUIS JESUS CASTILLA		2515 CHAPLIN CREEK DR		LOVELAND	CO	80538-7151
ORTUNIO, ELISA ESTATE	c/o SARAH ORTUNIO GOM	2515 JACKSON DR		GATESVILLE	TX	76528
BURKE, ROY T & VILLEGAS PAULINE ISABEL		252 CARAWAY		KYLE	TX	78640-5568
HARLAN, RICHARD & MONIKA L		252 FALL CREEK DR		KYLE	TX	78640-5361
BUSCHINSKY, DAVID & JACQUELINE M		252 HUTTON		KYLE	TX	78640-8933
GRAY, JAMES R & SANDRA L		252 MCGARITY		KYLE	TX	78640
SAWH, LALIT C & LALITA		252 SAN FELIPE DR		KYLE	TX	78640-6562
FASKE, JOHN A		253 GARDNER CV		CIBOLO	TX	78108-4366
MCGOWAN, JOHN M & KARI E		253 LEATHER OAK LOOP		SAN MARCOS	TX	78730
JENSEN, JONATHAN & TAYLOR		253 MCGARITY		KYLE	TX	78640-5881
FELLINGER, ABBY E &	WADE CINDI	253 MORRELL		KYLE	TX	78640
WILLIAMS, KIEMAN M & GEORG ALYSON M		253 PINCEA PL		SAN MARCOS	TX	78666-2329
MCCLANAHAN, LISA &	DOLESE PATRICIA	253 STRAWN		KYLE	TX	78640
WILDS, AMY NOEL & JACKSON S		253 WESTERN DR		KYLE	TX	78640-5355
COSTIGAN, JOAN		254 SAMPSON		KYLE	TX	78640
BRODIE, JUDSON		254 STRAWN		KYLE	TX	78640-4316
GUIRGUIS, MINA &		25406 MESA CRST		SAN ANTONIO	TX	78258-4824
DOHERTY TRUST		25436 N RANCH GATE RD		SCOTTSDALE	AZ	85255
LOPEZ, MISAEL		255 HARMON HILLS RD		DRIPPING SPRI	TX	78620-4022
GODWIN, GRACE ELIZABETH & ARRIE MATTHEW		255 MICHAELIS	UNIT B	KYLE	TX	78640-4394
ESTRADA, JOSE GUADALUPE		255 WESTERN DR		KYLE	TX	78640-5355
LONG, ROLAND		25506 STONE MILL LN		SPRING	TX	77373-3116
PLUM CREEK SQUARE LTD		25596 LOGANBERRY		LAKE FOREST	CA	92630
TROY A DEISINGER	OR CURRENT OCCUPANT	256 Birch Dr		Kyle	TX	78640
LUNA, DOMINIC & BUNCH-LUNA RAINA		256 BOTTLE BRUSH DR		KYLE	TX	78640
GARCIA, MARIO G & SHERRY L		256 CATALPA DR		KYLE	TX	78640

O'DELL, MICHAEL B & MARSHA L		256 HAUPT		KYLE	TX	78640
FUENTES, BRYAN D		256 HOMETOWN PKWY		KYLE	TX	78640-5711
YULE, DONALD		256 MORRELL		KYLE	TX	78640
FERGUSON, CHRISTOPHER D & REBECCA C		256 SAN FELIPE DR		KYLE	TX	78640-4332
FERRIS, DARREN & JANIE		256 SKINNER		KYLE	TX	78640-5570
NELSON, PETER JAMES		256 WESTERN DR		KYLE	TX	78640
HEWITT, LACY E & RICKY D		257 BELLA VISTA CIR		KYLE	TX	78640
NEFF, VIOLET M		257 GREENE		KYLE	TX	78640
BROWN, JENNIFER		257 HAUPT		KYLE	TX	78640-8823
MARSHALL, JENNA L & GONZALES BARRETT J		257 HOMETOWN PKWY		KYLE	TX	78640-5711
MOSSER, BRIAN M & SHELLEY U		257 SERENE HOLLOW LN		BUDA	TX	78610
RODRIGUEZ, MARIA DEL ROCIO & COMPEAN FLORENCIO PEREZ		257 SPRING BRANCH LOOP		KYLE	TX	78640
DYER, AUSTIN		257 SWEET GUM		KYLE	TX	78640-5961
GARNER, EWEN M & NORMA L		257 WESTERN DR		KYLE	TX	78640
TRIPLETT, CHRISTOPHER E & NATASHA E		258 HOGAN		KYLE	TX	78640
GILLIAM, ESPONOSHA		258 WESTERN DR		KYLE	TX	78640
POFFINBARGER, NATHAN & SUSANA L		259 WESTERN DR		KYLE	TX	78640-5355
NEVILLE, ROBERT E & DEBORAH K KUYKENDALL		25911 KALKSTEINE LOOP		NEW BRAUNFE	TX	78132-2794
SMOCHA, ITZHAK & RIUTH		26 HARBOR DR		CORTE MADER	CA	94925-1847
STORY, BRUCE & PAMELA		260 BOWIE DR		KYLE	TX	78640-6466
GAY, ELIZABETH MADSEN		260 FALL CREEK DR		KYLE	TX	78640
THOMPSON, WAYNE E		260 FENDER DR		KYLE	TX	78640
HARRIS, KEITH R & MICHELLE M		260 WESTERN DR		KYLE	TX	78640-5355
HERZOG, JASON & LINDSAY BROOKE		260 WETZEL		KYLE	TX	78640
ANTHONY FRAZIER		2601 CHERRY BLOSSOM CT		SAN MARCOS	TX	78666
PONG, ALEXANDER WING CHEONG & IP-PONG TSUI KUEN DOREEN		2601 NATIONAL PARK BLVD		AUSTIN	TX	78747-2695
DADON, DARRYL		2604 E 6TH ST		AUSTIN	TX	78702-3935
THOMAS, JUDY & DONALD ROBERT		2607 OAK CREST AVE		AUSTIN	TX	78704-6221
WEDGWORTH, DAVID L & M YVONNE LIVING WEDGWORTH DAVID L & M		261 BOWIE DR		KYLE	TX	78640
CLARK, CLINT		261 FENDER DR		KYLE	TX	78640
ALLEN, DAVID C & LESLEY		261 MCGARITY		KYLE	TX	78640
WARMUTH, THOMAS R & LINDA K		261 STRAWN DR		KYLE	TX	78640
BIDDLE, DARREN J	& JUNK ELIZABETH A	261 WESTERN DR		KYLE	TX	78640-5355
MX3 HOMES LLC		2610 MANOR RD		AUSTIN	TX	78722
MANZANO, ALFONSO		2611 WHITE WING		NEW BRAUNFE	TX	78130-3177
ROBINSON, CLINTON D		2615 WESTERN TRAILS BLVD		AUSTIN	TX	78745
LINDEKUGEL, JAMES F & LINDEKUGEL MICHELLE L		26180 NORTHSHORE DR		MORENO VALL	CA	92555
RICHARD & JUDY PARSONS		262 INDIAN HILLS TRL		KYLE	TX	78640
RASK-RECODER, VIKTORIA		262 STRAWN		KYLE	TX	78640-4316
ROMO, JOHN R & LEA ANN		262 WESTERN DR		KYLE	TX	78640
GOFORTH PARTNERS INC		2623 JONES RD		AUSTIN	TX	78745-2640
GLYNN, ASHLEY		263 CLEVELAND		KYLE	TX	78640-5897
LEMON, LORI A & KEVIN M		263 JERRY LEES TRL		KYLE	TX	78640
CHEN, LIANG-KUANG & PI-TAO YANG		263 JOHNNY'S WAY		KYLE	TX	78640
SEGURA, DOLORES R & CARLOS C		263 WESTERN DR		KYLE	TX	78640
VENZKE, TIMOTHY K & VIRGINIA M		264 FALL CREEK DR		KYLE	TX	78640-5361
MALDONADO, GILBERT & JENNIFER N		264 HUTTON		KYLE	TX	78640-8933
ALLRED, CAROLYN		264 JERRY LEES TRL		KYLE	TX	78640
GUTIERREZ, JOSE SANTOS & PAULINO JENNY A		264 JOHNNYS WAY		KYLE	TX	78640
BALL, TIMOTHY G & MARGARET S		265 GREENE		KYLE	TX	78640-6106
TOTH, MICHELLE L		265 MICHAELIS	UNIT A	KYLE	TX	78640-4363
LAIL, BENJAMIN M & ANASTASIA D		266 CARAWAY		KYLE	TX	78640
VON, SCHULTZ PHILLIP PAUL & HENSLEY THERESE		266 WESTERN DR		KYLE	TX	78640
QUILES, MARISOL & LEONARD JR		267 BOTTLE BRUSH DR		KYLE	TX	78640
HOBERT, DASHELLE LYNN		267 MENDEZ LOOP		KYLE	TX	78640-4342
FINCHUM, MILAN & ALLISON		267 WITTE		KYLE	TX	78640
BICKMEIER, BRIAN & HOPE		2675 BALD EAGLE CT	UNIT A	NORTH POLE	AK	99705-7894
ROSEMARY HAARER		268 BIRCH DR		KYLE	TX	78640
YATES, JIMMY D & SHIRLEY J		268 BOTTLE BRUSH DR		KYLE	TX	78640
MELENDEZ, STEVEN		268 CATALPA DR		KYLE	TX	78640-5840
WEATHERS, JERRY D		268 FALL CREEK DR		KYLE	TX	78640
CROW, SHARON L		268 SWEET GUM		KYLE	TX	78640-5961
ASHWORTH, SARAH		268 WESTERN DR		KYLE	TX	78640
HERRERA, ROSIE L		268 WETZEL		KYLE	TX	78640-8868

AGUILAR, RUBEN P & MARY L		268 WITTE		KYLE	TX	78640-8829
JOHN B & LINDA L MURPHY LLC		2680 COMSTOCK CIR		BELMONT	CA	94002
LEE, LILIAN		2684 E SANTA FE RD		BREA	CA	92821-9119
JACKSON, MICHAEL S & KAREN L		269 CALLE LARGO		KYLE	TX	78640
KRY, MAKARA & LISA A		269 CAMELIA PKWY		KYLE	TX	78640
CASTELAN, RUBEN		269 CATALPA DR		KYLE	TX	78640
SIMPSON, PHILLIP LEE		269 HAUPT		KYLE	TX	78640
ANDERSON, MARCIA SMITH		269 SPRING BRANCH LOOP		KYLE	TX	78640-5379
TENORIO, RACHEL		269 STRAWN		KYLE	TX	78640
HARRIS, WILLIAM SCOTT		27 SHADY GROVE LN		WIMBERLEY	TX	78676-2603
EVANS-PEIRCE, ALICIA C REVOCABLE LIVING TRUST		270 BOWIE DR		KYLE	TX	78640
TRAINER, MICHAEL S & CRYSTAL LYNN		270 CALLE LARGO		KYLE	TX	78640-8780
MADDEN, ROSS & AMY		270 FENDER		KYLE	TX	78640-6511
MANGIONE, JOHN S		270 LITTLETON DR		AUSTIN	TX	78737-4594
FITZGERALD, SHELBY		270 STRAWN		KYLE	TX	78640
GUERRERA, PAULA G & OSWALDO II		270 TEAL LN		KYLE	TX	78640-4065
MOUNTAIN CITY-150	OR CURRENT OCCUPANT	2700 W Fm 150		Kyle	TX	78640
THORNTON, CAROL J		2704 POST RD		SAN MARCOS	TX	78666
THORNTON, KASEY WESTON		2706 POST RD		SAN MARCOS	TX	78666-9809
DERRICK, STEPHANIE K & DAVID H		2706 ROBIN RD		MANCHACA	TX	78652
CLARK, MICHAEL & ELIZABETH		271 ARROYO RANCH RD		KYLE	TX	78640
EARGLE, GARY W & ESSI D		271 BOWIE DR		KYLE	TX	78640-6466
RUBSAM, MICHAEL A & VICKI V		271 CARAWAY		KYLE	TX	78640-5568
SPENCER, KRISTINA A & JEFFREY W		271 FENDER		KYLE	TX	78640
KELLY, KEVIN PATRICK & TASHA LYNN		271 HUTTON		KYLE	TX	78640-8933
KOURI, DONALD J & SHIRLEY		2714 AVALON CT		RICHMOND	TX	77406-6718
KRAFKA, FRANK & JOYCE FAMILY TRUST	KRAFKA FRANK P JR & JOYCE	2719 ARROYO BLANCO CV		AUSTIN	TX	78748
WILLIAMS, RALPH W & CAROL J		272 ARROYO RANCH RD		KYLE	TX	78640
SPRADLING, CHARLES C JR & CAROLINE MILLER		272 MCGARITY		KYLE	TX	78640
DAVIS, ANDREW J REVOCABLE TRUST		2721 W WILLOW ST		BURBANK	CA	91505-4544
REYNOLDS, JOSEPH H & JUDY STIVENDER REYNOLDS		273 GREENE		KYLE	TX	78640-6106
SIMON, KIRA		273 HAUPT		KYLE	TX	78640-8823
SHAW, LISA M		273 N AMHERST DR		WEST COLUMB	TX	77486-9601
LOWRIE, JOE DAVID & KATHY JO		273 SPRING BRANCH LOOP		KYLE	TX	78640-5379
FRYER, ROBERT LEE		273 WITTE		KYLE	TX	78640-8829
ORCHARD AT PLUMB CREEK LLC		2730 TRANSIT RD		WEST SENECA	NY	14224
TYRA, WILLIAM C & PATRICIA G		274 HUTTON		KYLE	TX	78640-8933
WIELAND, DON & SUSAN		274 WITTE		KYLE	TX	78640
MCENULTY, CAMERON JAMES		2747 CENTER VALLEY RD		SANDPOINT	ID	83864-7174
BAUER, CRAIG L LIFE TRUST	Attn: BAUER CRAIG L TRUS	2748 WINDSOR CT		CARLSBAD	CA	92010-6404
RANEY, ELIZABETH A		275 A MICHAELIS		KYLE	TX	78640
4G CAPITAL HOLDING LLC		275 AYERS		KYLE	TX	78640-5616
MITCHELL, KAREN LOUISE		275 B MICHAELIS		KYLE	TX	78640-4322
CANALES, BELINDA	Attn: CANALES JESUS JR ES	275 JERRY LEES TRL		KYLE	TX	78640-5668
RIVERA, BESSIE M		275 JOHNNYS WAY		KYLE	TX	78640
COMANCHE A S H ONE LTD		275 S MAIN ST		KYLE	TX	78640-4165
HUDRITSCH, ROGER AND CINTHIA 2016 TRUST		2756 SOUTHAMPTON RD		CARLSBAD	CA	92010
HOWLAND, KENNETH J LIVING TRUST	HOWLAND KENNETH J TRU	2759 PRIMROSE POINT AVE		MANTECA	CA	95336-8394
GILL, JONATHAN	& GILL, JOHN E & YOSHIKA	276 JOHNNYS WAY		KYLE	TX	78640-5667
GATICA, NEREIDA		277 MCGARITY		KYLE	TX	78640
SALCIDO, SILVESTRE T & LUZ MARIA		277 SPRING BRANCH LOOP		KYLE	TX	78640-5379
WILLIAMS, ROGER I		278 CARAWAY		KYLE	TX	78640
FOLEY, TARA ROSE		27832 LAMPLIGHTER		BOERNE	TX	78015-4959
MANNING, MICHAEL D		279 BELLA VISTA CIR		KYLE	TX	78640-8735
RAMIREZ, ALICIA		279 BOTTLE BRUSH DR		KYLE	TX	78640-5950
CASON, RYAN A & MELISSA D		279 STRAWN		KYLE	TX	78640-4318
ONAGA, TAKETOMO & JOYCE TRUST	ONAGA TAKETOMO & JOYCE	27920 KNIGHT ST		CASTAIC	CA	91384
VAN H WATSON		280 AYERS		KYLE	TX	78640
ROBERT A ESCAMILLA		280 BIRCH DR		KYLE	TX	78640
VILLADA-AVELLANEDA, ALICIA &	VILLADA-AVELLANEDA ALE	280 BOTTLE BRUSH DR		KYLE	TX	78640
GREENGOLD, MATTHEW L & RACHEL E		280 BOWIE DR		KYLE	TX	78640-6466
WARD, GEORGE L JR & SUSAN C		280 HOMETOWN PKWY		KYLE	TX	78640-5711
GODINEZ, VICTOR S & OJEDA ANGELICA T		280 SAMPSON		KYLE	TX	78640
HALL, TERENCE DAVID & HALL MELINDA ONEIL		280 SKINNER		KYLE	TX	78640-5570

MIRELES, RAYMOND C & PEREZ JESSICA A	280 SPRUCE DR	KYLE	TX	78640-5729
KOTARA, SIXTUS	280 SWEET GUM DR	KYLE	TX	78640
NEWMAN B P INVESTMENT CO	2801 E MONTGOMERY ST	LAREDO	TX	78043
VITONE, LAURA & JOE	2805 CAVERN MIST LN	AUSTIN	TX	78739
MCGINNIS, TERRY STEVEN & CATHRYN LEE	2807 LAWTHERWOOD PL	DALLAS	TX	75214
THOMPSON, JEFF & SHARON	281 BOWIE DR	KYLE	TX	78640-6466
WARRINGTON, JAMES W & HARTMAN LORALEE	281 CATALPA DR	KYLE	TX	78640
HERNANDEZ, JAMES & TERRI	281 FENDER	KYLE	TX	78640-6511
KING, MARGARET M & KELLIE L JR	281 HOMETOWN PKWY	KYLE	TX	78640
DIAZ, RICHARD B & LINDA C	281 HUTTON	KYLE	TX	78640
CSQ PROPERTIES LLC	281 JOY HOLW	BUDA	TX	78610-3070
MEDELLIN, VERONICA	281 SPRING BRANCH LP	KYLE	TX	78640
BAUMGARTNER, ERIC & JOYCE	281 SWEET GUM	KYLE	TX	78640-5961
HERRERA, PAUL & ASHLEY M	2812 JACOB LN	SAN MARCOS	TX	78666-7861
FAIRBANKS, REID WILLIAM & STACY LUCILLE	282 HUTTON	KYLE	TX	78640
CADENHEAD, JEFFERY G & MARGARET	282 MCGARITY	KYLE	TX	78640
ROBERSON, ANDREA LEA & STEVEN ROY	2820 JACOB LN	SAN MARCOS	TX	78666-7861
MCKENRICK, ROSA L & JAMES I	28202 MOON PORTRAIT LN	KATY	TX	77494-1549
GRAY, SID THOMAS & CARRIE GWYNDOLEN	2824 JACOB LN	SAN MARCOS	TX	78666-7861
FLORES, ROGER	2825 GOLD RUSH LN	CORPUS CHRIS	TX	78410
BARRERA, ALEXANDER	2825 TUSCARORA DR	CORPUS CHRIS	TX	78410-2133
DOYLE, THOMAS & LISA FAMILY TRUST	28275 RANCHO PAMELITA	LAGUNA NIGUE	CA	92677-7425
TRAN, TRAVIS & TAM THANH LE	2832 JACOB LN	SAN MARCOS	TX	78666
EVANS, AARON B & NATALIE MARIE CHATMAN	2836 JACOB LN	SAN MARCOS	TX	78666
SANTOS, JANE E & MICHAEL E	284 CALLE LARGO	KYLE	TX	78640-8780
MANN, KANDACE & WELCH MACKEY	284 MICHAELIS	KYLE	TX	78640-6009
LIMA, SHARON K REVOCABLE TRUST	284 WETZEL	KYLE	TX	78640-8868
HATAWAY, LORI & RUSS	285 CARAWAY	KYLE	TX	78640
HELMS, ROBERT JR	285 MCGARITY	KYLE	TX	78640
PERALEZ, RENE	285 SPRING BRANCH LOOP	KYLE	TX	78640
SWILLINGER, BRANDON & ELIZABETH	285 STRAWN	KYLE	TX	78640-4318
PLUMLEY, MICHAEL & SHELLY	287 CALLE LARGO	KYLE	TX	78640
BOETA, BARBRA	287 CLEVELAND	KYLE	TX	78640
FLEMING, YVONNE E	288 CARAWAY	KYLE	TX	78640-5568
GETTIG, KELLY S	288 HAUPT	KYLE	TX	78640
FOLSOM, LACY M	288 SAMPSON	KYLE	TX	78640
PERKINS, DENNIS L & MARIEL I	288 WITTE	KYLE	TX	78640
SMITH, LIZANNE	289 GREENE	KYLE	TX	78640-6106
CLEMENT, TERI	289 HAUPT	KYLE	TX	78640
SIGAFUS, JACK G & ANA C	289 WITTE	KYLE	TX	78640
BRW WAREHOUSE HOLDINGS LLC	29 SAN GIOVANI CT	AUSTIN	TX	78738
SANDOVAL, ANDRES III & VERONICA	290 SPRING BRANCH LOOP	KYLE	TX	78640-5379
OHARA, DAVID	2900 CINNAMON TEAL CIR	ELK GROVE	CA	95757-8105
LINDSEY, WILLIAM H	2900 GLENDORA CT	AUSTIN	TX	78738
HUNTER, R LEE	2901 S OLD STAGECOACH RD	KYLE	TX	78640-5613
GREENING, TIFFANY BRYANT	2903 OAKLANE DR	AUSTIN	TX	78704
GUTIERREZ, IRINEO & CARROLL WILLIAM	2904 ALYSHEBA AVE	MODESTO	CA	95355-8465
HUGHES, KEVIN & DEBBIE	2908 DEERING DR	ODESSA	TX	79762-5126
ROWE, SAMANTHA JANE & JOSHUA ADAM	291 BOTTLE BRUSH DR	KYLE	TX	78640-5950
PEREZ, DOLORES	291 BOWIE DR	KYLE	TX	78640-6466
CHARLES R COWAN	291 ROLAND LN #17	KYLE	TX	78640
MARIA DOLORES MELENDEZ	291 ROLAND LN #39	KYLE	TX	78640
CLYDE SHIFFER	291 ROLAND LN #4	KYLE	TX	78640
ARMANDO GALLEGOS	291 ROLAND LN #43	KYLE	TX	78640
PAMELA J FULTZ	291 ROLAND LN #49	KYLE	TX	78640
ISIDRO & MONICA MARIE CASTILLO	291 ROLAND LN #51	KYLE	TX	78640
JAMES R & WANDA S DEES	291 ROLAND LN #53	KYLE	TX	78640
ATILANO F HERNANDEZ	291 ROLAND LN #77	KYLE	TX	78640
DEBERIA G ODEN	291 ROLAND LN #83	KYLE	TX	78640
GARNER, RONALD E & MARSHA C	291 SKINNER	KYLE	TX	78640
MARTINEZ, FABIAN	2915 24TH AVE W	SEATTLE	WA	98199-2803
DEBORAH N WILLS	292 BIRCH DR	KYLE	TX	78640
SMITH, DEREK ADAM & CARTER MICHELLE ANN	292 BOTTLE BRUSH DR	KYLE	TX	78640-5950
SALDANA, VICTOR D	292 CAMELIA PKWY	KYLE	TX	78640

BERNARDIN, GUERIN A		292 MCGARITY		KYLE	TX	78640-5888
KHORSHIDI, ROXANA & DARAKHSHANI SAMER		292 SPRUCE DR		KYLE	TX	78640-5729
KOLAR, KATIE		292 SWEET GUM		KYLE	TX	78640
REEVES, ZACHARY T		292 WETZEL		KYLE	TX	78640-8868
Suzanne Santos		2921 E. 17th Street, Building C		Austin	TX	78702
MILLS, LESTER R & DOROTHY N		293 HOMETOWN PKWY		KYLE	TX	78640-5711
MARCUS, MELANIE		294 HUTTON		KYLE	TX	78640
GAITAN, ROY & HORN ALICE		294 SPRING BRANCH LOOP		KYLE	TX	78640
MAGUIRE, JAMES R & FRANCES		294 STRAWN		KYLE	TX	78640-4316
HAYNER, ELIZABETH F		294B MICHAELIS		KYLE	TX	78640-5972
MCKEE, KIRK J & CORINNE		295 HUTTON		KYLE	TX	78640-8933
NASSRE-ESFAHANI, BEHRUZ & ATOOSA REZAI		2950 CLAY ST	APT 304	SAN FRANCISCO	CA	94115-1772
TORTICILL, DENNIS M		297 SPRING BRANCH LOOP		KYLE	TX	78640-5379
HARDIN, NANCY E & CLANCY M		298 HOGAN		KYLE	TX	78640-5390
RICHEY, ANDREW A & SARAH A		298 SPRING BRANCH LOOP		KYLE	TX	78640-5379
SPURLOCK, CHERYL		2980 CREEK BEND DR	APT 5204	NEW BRAUNFEL	TX	78130-6484
KAJ PROPERTIES LLC		2999 EAST BLUEBELL AVE		BREA	CA	92821
HRBEK, JODI MICHELLE &	CHAMPAGNE JACQUELINE	300 BARTON RANCH RD		DRIPPING SPRING	TX	78620
GRAHAM, WANDA K &	GRAHAM JOE B ESTATE	300 CRYSTAL MEADOW DR		KYLE	TX	78640-8800
HERNANDEZ, CANDICE & BEN		300 DOVE HOLLOW DR		KYLE	TX	78640-9222
RUTHERFORD, GERALD A		300 HAUPT		KYLE	TX	78640-8824
LAURA L ALVAREZ		300 HOMESTEAD RD		KYLE	TX	78640
RODRIGUEZ, ALBERTO SALCIDO & QUINTANA-GARCIA PATRICIA		300 LIVE OAK DR		MOUNTAIN CITY	TX	78610-9296
RAINE, WILLIAM E		300 MARY CV		KYLE	TX	78640-8842
TAYLOR, LINDSEY & KEVIN		300 MEADOW WOODS		KYLE	TX	78640
MACK, DONALD E & SHERI D		300 MORNING DOVE CT		KYLE	TX	78640-9219
WIATREK, DAWN		300 OLD SETTLER		KYLE	TX	78640
DAWN WIATREK		300 OLD SETTLER RD		KYLE	TX	78640
MICHALEK, JENNIFER		300 PALOMA CIR		KYLE	TX	78640-9232
BRANDT, LAUREN E & JOHN DAVID		300 QUAIL MEADOW DR		KYLE	TX	78640
COYETT M HURST		300 REBEL DR		KYLE	TX	78640
EVANS, DEBORAH		300 STRAWN		KYLE	TX	78640
IZAGUIRRE, CARLOS & ASHLEY		300 TIMBLEWEED DR		KYLE	TX	78640
WAVA LAINE BOWDLE		300 W LOCKHART ST		KYLE	TX	78640
WALLS, RITA GAIL		300 WEST LOCKHART ST		KYLE	TX	78640
CLANCY, BENJAMIN M		300 WETZEL		KYLE	TX	78640
JAMES S WILLIAMS		300 WILDCAT HOLLOW DR		KYLE	TX	78640
JENNINGS, JAMES & DEBRA		300 WITTE		KYLE	TX	78640-8830
MCGRIF, ALTON BERNARD		3001 BRAND IRON		SAN MARCOS	TX	78666-4531
CARROLL, PAIGE R		3001 JACOB LN		SAN MARCOS	TX	78666-7615
SCHREIBER, RANDAL A & CATHERINE		3004 LYNNBROOK DR		AUSTIN	TX	78748-2125
WRIGHT, CHARLES JEFFREY & VERA WOOD WRIGHT		3008 S OLD STAGECOACH RD		KYLE	TX	78640-9311
WILLIAMS, RONALD & AMBER		3009 JACOB LN		SAN MARCOS	TX	78666
Darrea Dodson		301 Brazos			TX	
DIPPEL, FREDDIE E JR & DONNA A		301 CRYSTAL MEADOW DR		KYLE	TX	78640
MOREAU, LARRY R & EVELYN ROSE		301 FOXGLOVE DR		KYLE	TX	78640
BOUDREAUX, ROBERT J & LESLIE		301 HAUPT		KYLE	TX	78640-8824
BORCHERDING, JERRY H & JEANINE		301 LIVE OAK DR		MOUNTAIN CITY	TX	78610
RODAS, ERICK O & LIZZA M		301 MARY COVE-PEYTON DR		KYLE	TX	78640
FRIDAY, RON		301 MCGARITY		KYLE	TX	78640
Edward U.		301 Morning Ct.			TX	
VERMILLION, EDWARD M & BRENDA A		301 MORNING DOVE CT		KYLE	TX	78640-9218
GRABERT, GRANT C & REBECCA J		301 N MEYER ST		KYLE	TX	78640-6187
SAMMY & ESTELLA CORTEZ		301 OLD SETTLER RD		KYLE	TX	78640
BOHM, KEVIN KAI		301 PRIMROSE		KYLE	TX	78640
MATTSON, MICHAEL S & SARAH B		301 QUAIL MEADOW DR		KYLE	TX	78640-8838
MARIA A & JOSE DIOCARES	OR CURRENT OCCUPANT	301 Rebel Dr		Kyle	TX	78640
LUMLEY, SANDRA K		301 SILO ST		SAN MARCOS	TX	78666-7786
PICKLE, RONALD M & DELAYNE J		301 SILVERADO DR		KYLE	TX	78640-4335
NIEMANN, RICKY LYNN & TRACY L		301 SKINNER		KYLE	TX	78640
REYNOLDS, DELBERT & HAENG CHA		301 SPRING BRANCH LOOP		KYLE	TX	78640
CLARK, CARL WAYNE & SHERRY ROSE		301 TURTLEDOVE CIR		KYLE	TX	78640-8887
WILBURN FOSTER	OR CURRENT OCCUPANT	301 Verbena Dr		Kyle	TX	78640
ROY R BALDRIDGE		301 WILDCAT HOLLOW DR		KYLE	TX	78640

MCGRATH, JOHN & KATHLEEN		30107 AUGUSTA DR		GEORGETOWN TX	78628-1112
BOYD, ROGER EUGENE & CAROL ANN		3012 SAND POST		SAN MARCOS TX	78666-5433
MELSHEIMER, DANIEL L		3013 JACOB LN		SAN MARCOS TX	78666-7615
ELMER E REYES		3016 SAND POST		SAN MARCOS TX	78666
RODRIGUEZ, OSCAR GARCIA		3017 JACOB LN		SAN MARCOS TX	78666
MARCINKO, GEORGE A JR & MARIANNE Z		301B UTTERBACK		KYLE TX	78640-8773
VELASQUEZ, RAYMOND	c/o DAVID B YEPEZ	302 CALICO BUSH LN		ROUND ROCK TX	78664-6288
AYALA-CARLSON, ARACELIA		302 CARAWAY		KYLE TX	78640-5569
MAYES, ADRIAN & AMY		302 FIELD CORN LN		SAN MARCOS TX	78666-8033
WALLENDORF, JAMIE B & ANDRE M		302 FOX GLOVE DR		KYLE TX	78640-8814
WOLF, ERICH HANS		302 HAY BARN ST		SAN MARCOS TX	78666
HOWARD, JAMES		302 LEATHER OAK LOOP		SAN MARCOS TX	78666-2341
LINDSAY, SHERMAN D & PATRICIA L		302 LIVE OAK DR		BUDA TX	78610
PEREZ, PAULA		302 N MEYER ST		KYLE TX	78640-5312
SEGURA, ADRIAN		302 OLD SETTLERS DR		SAN MARCOS TX	78666
FITZGERALD, KENNETH & HARPER, ANDREA J		302 PALOMA CIR		KYLE TX	78640-9232
BROWN, KARINA		302 RAILHEAD RD		SAN MARCOS TX	78666
JONES, DARRELL D & LESLIE L		302 S NANCE ST		KYLE TX	78640-9339
MILLER, DONALD R & JANE E		302 SILO ST		SAN MARCOS TX	78666-7786
TAYLOR, WILLIAM A & PAMELA M		302 VERBENA DR		KYLE TX	78640
BENNETT, GREGORY L & NAN RYDER BENNETT		3021 JACOB LN		SAN MARCOS TX	78666-7615
IVT KYLE MARKETPLACE 1031 LLC	c/o INVEN TRUST PROPERT	3025 HIGHLAND PKWY	STE 350	DOWNERS GRO IL	60515-5541
CHOONG, PATRICK T & COOPER MARGARET M		3025 JACOB LN		SAN MARCOS TX	78666-7615
PHILPOTT, CHARLES		3029 JACOB LN		SAN MARCOS TX	78666-7615
DANIEL SCOTT WEBER		303 ANCIENT OAK WAY		SAN MARCOS TX	78666
KYLE CORDEV LP		303 COLORADO ST	STE 2300	AUSTIN TX	78701-0021
VINEYARD, BENJAMIN J & ANDREA M		303 FIELD CORN LN		SAN MARCOS TX	78666
CHAVEZ, JAVIER		303 FOXGLOVE DR		KYLE TX	78640
KATHY PITTMAN		303 HOMESTEAD RD		KYLE TX	78640
BAUDER, WILLIAM C		303 LIVE OAK DR		MOUNTAIN CIT TX	78610-9287
NEALIS, DELAINA		303 MEADOW WOODS DR		KYLE TX	78640
STOCK, DALLAS LANDON		303 MILLER ST		KYLE TX	78640
JEFFERY, JULIE ANN		303 MORNING DOVE		KYLE TX	78640
MEEKER, FRANKLIN WESLEY		303 NORTH WALLACE ST		KYLE TX	78640
KLING, THOMAS A		303 PALOMA CIR		KYLE TX	78640
TONEY, DANIEL T & RUTH M		303 PRIMROSE DR		KYLE TX	78640
RODRIGUEZ, PEDRO		303 PUMP HOUSE RD		KYLE TX	78640
GRIESER, SARAH CELESTE & JEREMY SCOTT		303 RAILHEAD RD		SAN MARCOS TX	78666-2824
MARTINEZ, JASON & ASHLEY		303 SILVERADO DR		KYLE TX	78640
SAMEC, FRANK JOHN		303 TURTLEDOVE CIR		KYLE TX	78640
GUERRERO, ADRIANA CAROLINA FRANCISCO JAVIER		3033 JACOB LN		SAN MARCOS TX	78666-7615
TEEL, GARY & ELISHA		3037 JACOB LN		SAN MARCOS TX	78666-7615
FLORES, ESMERALDA		304 ANCIENT OAK WAY		SAN MARCOS TX	78666
MURRAY D & MARY L KNIPPA		304 BIRCH DR		KYLE TX	78640
JOHLE, DERIK & STEPHANIE		304 BOTTLE BRUSH DR		KYLE TX	78640-5951
BECK, SHANE E & SONIA F		304 FOX GLOVE DR		KYLE TX	78640-8814
WISTEY, JENNIFER ANN & MARK		304 HUTTON		KYLE TX	78640-8932
SEBEK, JERRY DEWAYNE		304 LIVE OAK DR		MOUNTAIN CIT TX	78610
MCCULLEY, GREGORY A & ELISABETH		304 MARY CV		KYLE TX	78640
SALAS, JAIME S & RAQUEL M		304 MORNING DOVE CT		KYLE TX	78640
VELA, ANTONIO C		304 N BURLESON		KYLE TX	78640
SCOTT, RICHARD BRETT		304 N MEYER ST		KYLE TX	78640
MIZE, RON & SHARON		304 PALOMA CIR		KYLE TX	78640
KIDWELL, BARBARA J & CLINTON F		304 PRIMROSE DR		KYLE TX	78640-8852
BRANDT, JOHN & MARY Z		304 QUAIL MEADOW DR		KYLE TX	78640-8898
GOMEZ, THEODORE & JENNIFER		304 SWEET GUM DR		KYLE TX	78640
GOLDEN, EUGENE W JR & JOANNE M		304 VERBENA		KYLE TX	78640
TREVINO, FLORES DENISE & ERIC		3041 JACOB LN		SAN MARCOS TX	78666-7615
MARSHALL L & MARSHA EMERSON		305 AYERS		KYLE TX	78640
EMERSON, MARSHALL L & MARSHA		305 AYERS RD		KYLE TX	78640
SERNA, LAWRENCE & DAWN C		305 BELLA VISTA CIR		KYLE TX	78640
PILLIFANT, RANDOLPH E & HELEN M		305 COMET CV		AUSTIN TX	78734
KOTRLA, STEVEN & AMIE L		305 FOXGLOVE DR		KYLE TX	78640
LAPASO, JAMES & CHERYL		305 HOMESTEAD RD		KYLE TX	78640-4002

PUCKETT, JAY ASHLEY & BETTY FAY		305 LIVE OAK DR		MOUNTAIN C	TX	78610
Tom Hoeft		305 Mary Co.		Kyle	TX	78640
HOEFT, THOMAS E		305 MARY CV		KYLE	TX	78640
MELCHIZEDEK, AMAYE		305 MORNING DOVE CT		KYLE	TX	78640
GILBERT, MARK L & DARLENE D		305 PALOMA CIR		KYLE	TX	78640
WOODWARD, MICHAEL A & JESSICA E		305 PRIMROSE DR		KYLE	TX	78640-8853
GEBERT, SCOTT & MOORE RITA G		305 QUAIL MEADOW DR		KYLE	TX	78640
PATNAUDE, RICHARD & CASSANDRA		305 SILVERADO DR		KYLE	TX	78640-4335
HARPAZ, MEROM & ETY		305 SPRUCE DR		KYLE	TX	78640
SPRINGER-PEARSON, ASHLEE A & PEARSON TANNER R		305 SWEET GUM		KYLE	TX	78640
MARK & STEPHANIE OPIELA		305 VERBENA DR		KYLE	TX	78640
BLANK, RALPH H III & PATRICIA J		306 FIELD CORN LN		SAN MARCOS	TX	78666-8033
PETERSON, STEPHEN & KIMBERLY R		306 FOX GLOVE DR		KYLE	TX	78640
WILLIAM A & REBECCA ANN ALDERETE		306 HOMESTEAD RD		KYLE	TX	78640
SANCHEZ, MAXCIMINO		306 LEATHER OAK LOOP		SAN MARCOS	TX	78666
SHAFFER, JENNIFER L		306 LIVE OAK DR		MOUNTAIN C	TX	78610-9296
GOOD, STEVEN W & MELINDA F		306 N MEYER ST		KYLE	TX	78640
MASSA, JERRY & KAREN		306 OLD SETTLERS DR		SAN MARCOS	TX	78666-7782
LALONDE, NORINE RENEE		306 S HASWELL DR		BRYAN	TX	77803-4756
WINSON, JULIE RAE & CHARLES G		306 S NANCE ST		KYLE	TX	78640
ZAMORA, GERARDO & ELIA LM		306 SILO ST		SAN MARCOS	TX	78666-7786
WINSON, CHARLES & JULIE		306 SOUTH NANCE ST		KYLE	TX	78640
BARRIENTOS, MARGARITO		306 SPRING BRANCH LOOP		KYLE	TX	78640-5374
GAMEZ, ALEX G & AMIRA A		306 VERBENA DR		KYLE	TX	78640-0848
FOSTER, SUZANNE A		306 VERDIN DR		BUDA	TX	78610-2643
AH4R I TX LLC		30601 AGOURA RD	STE 200	AGOURA HILLS	CA	91301-2013
COOPER, BOBBY RAY JR		307 FIELD CORN LN		SAN MARCOS	TX	78666-8033
GUARDIOLA, MARIA E &	GUARDIOLA MIKE D ESTAT	307 FOXGLOVE DR		KYLE	TX	78640-8815
LAPASO, JAMES L JR & CHERYL		307 HOMESTEAD RD		KYLE	TX	78640
DUNN, GERALD L & KAREN K		307 HUTTON		KYLE	TX	78640
FITZWATER, MICHAEL E & CATHERINE		307 LIVE OAK DR		BUDA	TX	78610
WASHINGTON, ADRIANA PEREZ & MARK A		307 MORNING DOVE CT		KYLE	TX	78640-9218
LIPINSKI, SHIRLEY A & STANLEY S JR		307 PRIMROSE DR		KYLE	TX	78640-8853
CARDWELL, JASON HENRY & LINDA SULLAWAY		307 RAILHEAD RD		SAN MARCOS	TX	78666
SEBASTIAN, TRUST	VAN WISSE WILLEBRORDUS	307 SILVERADO DR		KYLE	TX	78640
KAREN MCCLURE		307 VERBENA DR		KYLE	TX	78640
CANTU, MARCO & YOLANDA		307 W MOORE ST		KYLE	TX	78640-5684
ELLIOTT, HANK A		3070 DRY HOLE RD		KYLE	TX	78640-5333
BRANDON CODY MCNEW		308 ANCIENT OAK WAY		SAN MARCOS	TX	78666
COFFEE, CHRISTOPHER C		308 FOX GLOVE DR		KYLE	TX	78640-8814
VICTOR & DEBRA RAMIREZ		308 HOMESTEAD RD		KYLE	TX	78640
NOSEK, STEVEN A & PATRICIA G		308 MARY CV		KYLE	TX	78640
LEVENTHAL, SHERYL & HERVEY GREGORY		308 MILLER ST		KYLE	TX	78640
JONES, ROSS E & DUKE SARAH N		308 PIN OAK CT		MOUNTAIN C	TX	78610
LATHROP, BRYAN LUKE & CARRIE D		308 S MAIN ST		KYLE	TX	78640-4097
CHAPMAN, WAYLAND F & CARMELLA G		308 VERBENA DR		KYLE	TX	78640-8875
GAMEZ, GUADALUPE		308 W LOCKHART ST		KYLE	TX	78640-9313
GORE, ROGER & DORIS		308 WETZEL		KYLE	TX	78640-9209
GARNER, PASCAL J		309 ARROYO RANCH RD		KYLE	TX	78640
HUDSON, GORDON M & DYAN G		309 FOX GLOVE DR		KYLE	TX	78640-8815
TORRES, SAMUEL		309 HAYBARN ST		SAN MARCOS	TX	78666
VANDEWALLE, BRIAN K & MICHELLE L		309 HOMETOWN PKWY		KYLE	TX	78640-5712
POLK, DEREK & MISSY		309 LEATHER OAK LOOP		SAN MARCOS	TX	78666
CONNELL, MATT		309 LIVE OAK DR		MOUNTAIN C	TX	78610-9287
MEREDITH, JOHN M		309 MARY CV		KYLE	TX	78640-8842
MAY, BRANYON M & ALANA J		309 SILVERADO DR		KYLE	TX	78640-4335
MARTIN J & LINDA M AUTRY		309 VERBENA DR		KYLE	TX	78640
AUCHEY, JAMES E & MARY J		309 VERVENA DR		KYLE	TX	78640
OSCAL LEE WHISENANT		309 W CENTER ST		KYLE	TX	78640
Jacquiline	Serenity Massage	309 West Center Street		Kyle	TX	78640
DENNIS TREPANIER		310 AYERS		KYLE	TX	78640
TREPANIER, DENNIS		310 AYERS RD		KYLE	TX	78640
PARKER, BERNARD E & BETTY M		310 CRYSTAL		LEAGUE CITY	TX	77573
RUIZ, JUSTIN & HEATHER		310 DOVE HOLLOW DR		KYLE	TX	78640

BURSON, WADE & DENISE		310 FIELD CORN LN		SAN MARCOS	TX	78666-8033
MILLER, SHERI L	FKN SHERI L CYPHERS	310 FOXGLOVE DR		KYLE	TX	78640
SMITH, DOUGLAS C		310 HAUPT		KYLE	TX	78640
FORREST, ANGEL S & LUECHAUER ZACHARY W		310 HAY BARN ST		SAN MARCOS	TX	78666
KRAMER, DANIEL JOSEPH & SARAH		310 LEATHER OAK LOOP		SAN MARCOS	TX	78666
RUCKEL, CAROLYN A		310 MORNING DOVE CT		KYLE	TX	78640-9220
SAUCEDO, MARIO		310 MOURNING DOVE LN		BUDA	TX	78610-3155
ANDERSEN, DAVID & ESTELA		310 PRIMROSE DR		KYLE	TX	78640
WILLIAMS, ELIZABETH & JOSHUA		310 QUAIL MEADOW DR		KYLE	TX	78640
BLACKOWIAK KARA FAMILY TRUST		310 ROCKING M RD		KYLE	TX	78640
BENAVIDEZ, JESSE R & JENNIFER R		310 SILO ST		SAN MARCOS	TX	78666-7786
CRANE, MITCHELL B		310 STRAWN		KYLE	TX	78640
ADAMS, CHRISTOPHER S III & LISA Q		310 TIMBLEWEED DR		KYLE	TX	78640-2018
JONATHAN & EILIANA CASTANEDA		310 TUMBLEWEED TRL		KYLE	TX	78640
OLDS PROPERTIES LLC		310 W 52ND ST	APT 22H	NEW YORK	NY	10019-6295
DAVID & EVELYN PICKWELL		310 WILDCAT HOLLOW DR		KYLE	TX	78640
H D SUPPLY WATERWORKS LTD	c/o HD SUPPLY INC	3100 CUMBERLAND BLVD STE 1700		ATLANTA	GA	30339
ALVAREZ, REYNALDO G JR & SANDRA		3100 YANDALL DR		AUSTIN	TX	78748-2045
ROBLES, DARYL R & CASSANDRA		3101 BRAND IRON		SAN MARCOS	TX	78666
LABAJ, KANTON		3101 FRITZ HUGHES PARK RD		AUSTIN	TX	78732-1606
CHEN, HAORAN & LIJUAN JIA		3101 JACOB LN		SAN MARCOS	TX	78666-7700
MCCRAY, STEPHANIE R		3105 JACOB LN		SAN MARCOS	TX	78666-7700
MCCOY, DAVID L & CAROL L		3109 JACOB LN		SAN MARCOS	TX	78666-7700
NEVILLE, SEMAJ GALAN & OWNEY TINA M		311 FIELD CORN LN		SAN MARCOS	TX	78666-8033
MARTINEZ, LARRY D & JULIE A		311 FOXGLOVE DR		KYLE	TX	78640
SENEFELD, JEFFREY T & MYERS VICKI		311 LIVE OAK DR		MOUNTAIN CIT	TX	78610
PURSLEY, ROBIN L & REBEKAH A		311 MORNING DOVE CT		KYLE	TX	78640
COCHRANE, WILLIAM & JOAN		311 PRIMROSE DR		KYLE	TX	78640
SORSBY, BAILEY ALYSE & TRAVIS LEE		311 RAILHEAD RD		SAN MARCOS	TX	78666-2824
HILL, CHARLES M & REGINA A		311 SILVERADO DR		KYLE	TX	78640-4335
CURTIN, EUGENE & ROXANA STAKES		311 VERBENA		KYLE	TX	78640
EUGENE CURTIN		311 VERBENA DR		KYLE	TX	78640
Luke Martin		311 Wildcat Hollow Dr		Kyle	TX	78640
ROBERT & CARLA POWELL		312 ANCIENT OAK WAY		SAN MARCOS	TX	78666
DEAN, KELLY & STEVEN H &	BISHOP JUDY S	312 CAMELIA PKWY		KYLE	TX	78640
THICKSTUN, THOMAS L		312 FOX GLOVE DR		KYLE	TX	78640-8814
WILLIS, EVERETT & JEANNIE		312 HUTTON		KYLE	TX	78640-8932
LEMKE, ROBERTA S		312 LIVE OAK DR		MOUNTAIN CIT	TX	78610-9294
CRONIN, THOMAS K & MARIE A		312 MARY CV		KYLE	TX	78640
SPARKS, EARL C IV & DEBORAH E		312 MCGARITY		KYLE	TX	78640-5785
PARKER, MARTIN A & SUSAN E		312 MORNING DOVE CT		KYLE	TX	78640-9220
HERSELMAN, LANCE D & LAURIE B		312 PRIMROSE DR		KYLE	TX	78640
RAMIREZ, ROSEMARY		313 CASA LOMA		BUDA	TX	78610
ANTONIO & CINDY MEJIA		313 GREEN PASTURES DR		KYLE	TX	78640
BROSIG, WILLIAM D & SUSAN L		313 HAY BARN ST		SAN MARCOS	TX	78666
CAMPBELL, ERIKA LYNN & CAMPBELL DONALD STEEL JR		313 LEATHER OAK LOOP		SAN MARCOS	TX	78666
TARR, RICHARD & SANDRA		313 LIVE OAK DR		BUDA	TX	78610
ABREGO, SAMUEL Y & NELDA B		313 MARY CV		KYLE	TX	78640-8842
OSBORN, JOHN C & GENEVA T		313 MORNING DOVE CT		KYLE	TX	78640-9218
HANSON, DAVID J & ANNE S		313 PRIMROSE DR		KYLE	TX	78640
LOUIS J BILLO		313 VERBENA DR		KYLE	TX	78640
ROBLES, MAYRA ELIZABETH & ALVARADO BIBIANA MARIA		314 FIELD CORN LN		SAN MARCOS	TX	78666
MOLINA, JAIME S & ESTHER R		314 LIVE OAK DR		MOUNTAIN CIT	TX	78610
POSKEY, WILLIAM H & ROXANN N		314 PRIMROSE		KYLE	TX	78640
MOOS, WILLIAM C & ANN		314 ROCKING M RD		KYLE	TX	78640
SAYGER, BENNIE JUNIOR & TAMARIE ALANA		314 SAMPSON		KYLE	TX	78640
DOWDY, HAROLD LEE JR & ISABEL C		314 SILO ST		SAN MARCOS	TX	78666
PATRICK & JOANNE KLAERNER		315 AYERS		KYLE	TX	78640
KLAERNER, PATRICK & JOANNE		315 AYERS RD		KYLE	TX	78640
VALDEZ, MAXIMO JR		315 FIELD CORN LN		SAN MARCOS	TX	78666-8033
VASQUEZ, MICHAEL A		315 FOX GLOVE DR		KYLE	TX	78640-8815
NAVARRO, FRANCISCO J & KYMBERLY I		315 LIVE OAK DR		BUDA	TX	78610-9286
ELVIRA M GOODMAN		315 VERBENA DR		KYLE	TX	78640
JOSEPH G KOWALCZYK		316 ANCIENT OAK WAY		SAN MARCOS	TX	78666

STEVE & LEANN LOYA		316 AYERS		KYLE	TX	78640
LEOMA WALLS PONTON		316 BIRCH DR		KYLE	TX	78640
VAUGHN, LEANNE		316 BOTTLE BRUSH DR		KYLE	TX	78640-5951
MATTOX, RYAN HART & JAIME		316 CARAWAY		KYLE	TX	78640-5569
ELIZONDO, ROBERT & GLORIA		316 DOVE HOLLOW DR		KYLE	TX	78640
TROJCAK, ROBERT C JR & AMBER G		316 HOGAN		KYLE	TX	78640-5401
CORONA, MELISSA J		316 HOMETOWN PKWY		KYLE	TX	78640-5712
WILSON, JOHN LUTHER		316 LIVE OAK DR		MOUNTAIN CIT	TX	78610-9292
CARNEY, MIKA D		316 MARY CV		KYLE	TX	78640-8842
DAHSE, ROBERT & REBECCA		316 PRIMROSE DR		KYLE	TX	78640-8852
HANNA, SHIRLEY A		316 SPRUCE DR		KYLE	TX	78640
KARISHNAAN, HARI HARA		316 WETZEL		KYLE	TX	78640
EBBINGHAUS, MICHAEL		317 FOX GLOVE DR		KYLE	TX	78640-8815
MYERS, VELMA & CHRISTINA REYNOLDS		317 HAY BARN ST		SAN MARCOS	TX	78666
JUNKER, RICHARD DUANE JR & STEPHANIE		317 LEATHER OAK LOOP		SAN MARCOS	TX	78666-2341
MCCLENDON, RALPH O JR & MARCIA		317 LIVE OAK DR		MOUNTAIN CIT	TX	78610
SPARKS, ROBERT W & DEBRA L		317 PRIMROSE DR		KYLE	TX	78640-8853
RAYOS, ROGELIO & BECKY		317 SPRING BRANCH LP		KYLE	TX	78640
PHILLIPS, SEAN DAVID & KAITLYN ELIZABETH		317 SPRUCE DR		KYLE	TX	78640-5730
BIRNBAUM, MICHAEL J & MOLLY L		317 STRAWN		KYLE	TX	78640-4309
DIETERT, TRAVIS W & JULIE		317 SWEET GUM DR		KYLE	TX	78640
WHITWORTH, AMBER & JEFFREY		317 VERBENA DR		KYLE	TX	78640-8876
REYES, JO RACHEL & RUBEN JR		318 BELLA VISTA CIR		KYLE	TX	78640
MAHER, MARY		318 CAMELIA PKWY		KYLE	TX	78640-5958
BOLNER, MICHAEL L & TAMMY S		318 PRIMROSE DR		KYLE	TX	78640-8852
CONDY-GRAHAM, GLENN		318 SILO ST		SAN MARCOS	TX	78666-7786
MUELLER, FRAN		318 WITTE		KYLE	TX	78640-8830
REAGAN AUGUST & SUSAN MARIE GLENEWINKEL		319 ANCIENT OAK WAY		SAN MARCOS	TX	78666
LOPEZ, FELIX		319 FIELD CORN LN		SAN MARCOS	TX	78666-8033
TRAIGER/FISHMAN, 2001 FAMILY TRUST	c/o TRAIGER STEVEN H & F	319 JEWELL ST		SAN RAFAEL	CA	94901-2216
BORRESON, PAUL & DIANNE		319 LIVE OAK DR		MOUNTAIN CIT	TX	78610
HOUSETON, CHRISTOPHER L &	ALFORD KAREN LIND	319 PRIMROSE DR		KYLE	TX	78640-8853
RODRIGUEZ, BEN JR & STELLA		319 VERBENA		KYLE	TX	78640
RODRIGUEZ, STELLA GAMEZ		319 VERBENA DR		KYLE	TX	78640
HOWELL, TIMOTHY A JR		319 WITTE		KYLE	TX	78640-8830
PROPERTY OWNER		320 ANCIENT OAK WAY		SAN MARCOS	TX	78666
MEIL, STEPHEN D		320 DOVE HOLLOW DR		KYLE	TX	78640
SUSAN F HUKILL		320 INDIAN HILLS TRL		KYLE	TX	78640
CRAIG, ELLIS & SAGER BEATRICE REV TRUST	CRAIG ELLIS M & BEATRICE	320 LIVE OAK DR		MOUNTAIN CIT	TX	78610
MOSQUEDA, ALPHONSA	c/o MONTELONGO FELIPA	320 PATRICIA DR		SAN MARCOS	TX	78666
SPONG, TIMOTHY G & THERESA M		320 PRIMROSE DR		KYLE	TX	78640
BLACKMON, GARRETT & CYNTHIA		320 TIMBLEWEED DR		KYLE	TX	78640-2018
RENFRO, SANDRA JOY		320 VERBENA DR		KYLE	TX	78640
VASQUEZ, RONNIE L & CYNTHIA M		320 WILDCAT HOLLOW		KYLE	TX	78640
Ronnie Vasquez		320 Wildcat Hollow		Kyle	TX	
RONNIE L & CYNTHIA M VASQUEZ		320 WILDCAT HOLLOW DR		KYLE	TX	78640
WATT, CHARLES M & MONIQUE M		3201 JACOB LN		SAN MARCOS	TX	78666-4520
AUBURN E & SHARA B DENNIS	OR CURRENT OCCUPANT	3205 W Fm 150		Kyle	TX	78640
JEFFREY L DAVIS		321 CHARLESTON DR		VICTORIA	TX	77904
SEELIGER, BRIAN RUSSELL & SEELIGER JILL NOELLE		321 HAY BARN ST		SAN MARCOS	TX	78666-7787
MOUTON, GERRY & JANICE		321 LEATHER OAK LOOP		SAN MARCOS	TX	78666-2341
HAYTER, RUSSELL L JR & TRUDY G		321 LIVE OAK DR		MOUNTAIN CIT	TX	78610
DEL, CASTILLO RICHARD A & FAITH L		321 ROCKING M RD		KYLE	TX	78640-8877
GARCIA, VANESSA		321 SILO ST		SAN MARCOS	TX	78666
NOCHEZ, LORENA M		321 SILVERADO DR		KYLE	TX	78640
MCGINTY, AMBER & SEAN		321 SPRING BRANCH LOOP		KYLE	TX	78640-5374
OLVERA, JOE A & MINERVA C		321 VERBENA		KYLE	TX	78640
SPONZA, DAVIDE LIBERO & SHANNON K		3210 RAMBLING CREEK DR		KINGWOOD	TX	77345
FORD, DAVID & CATHLEEN		3211 SCENIC ELM ST		HOUSTON	TX	77059
CONTRERAS, ADELAIDA B & YSIDRO N		3214 JACOB LN		SAN MARCOS	TX	78666
POLK, THOMAS S & KOSTURA JUDITH A		3214 THOUSAND OAKS DR		AUSTIN	TX	78746
ODIORNE, KYLE		3215 SESBANIA DR		AUSTIN	TX	78748-2628
REIMER, JACQUE		3217 DOE RUN		AUSTIN	TX	78748-1814
HOANG, DIEU D & NHU SEN PHAM		322 DURATA		SAN MARCOS	TX	78666-4497

BALES, ANDREW E & NANCY R		322 HAUPT		KYLE	TX	78640-8824
GARZA, MARY & ROLAND	c/o SHARPE TONI & GARZA	322 LIVE OAK DR		BUDA	TX	78610
MEYER, KARL & CINDY		322 MCGARITY		KYLE	TX	78640-5785
DITTRICH, RICHARD H		322 PRIMROSE DR		KYLE	TX	78640-8852
JUDD, HAROLD & DORIS		322 SAMPSON		KYLE	TX	78640-4311
YOUNG, PAUL A & PATSY L		322 VERBENA DR		KYLE	TX	78640-8875
JALAN, PYOOSH &	JALAN NEHA & PIYOOSH	3222 VITTORIA LOOP		DUBLIN	CA	94568
PENN-COLLIER-KYLE, LTD		323 COMANCHE ST		SAN MARCOS	TX	78666
PEREZ, ANDREW & MYRIAM		323 FIELD CORN LN		SAN MARCOS	TX	78666
MCCLENDON, LAVERNE S		323 LIVE OAK DR		MOUNTAIN CIT	TX	78610-9286
PENN-COLLIER-KYLE LTD		323 N COMANCHE ST		SAN MARCOS	TX	78666
RODRIGUEZ, JOE L & OLIVIA		323 VERBENA		KYLE	TX	78640
EDWARDS, SARA H		3230 JACOB LN		SAN MARCOS	TX	78666-4520
DALPIAZ, MARK D & MARIA G		3238 JACOB LN		SAN MARCOS	TX	78666-4520
ENRIQUE ROBLEDO		324 ANCIENT OAK WAY		SAN MARCOS	TX	78666
SHRIDER, MORGAN H		324 CHAPARRO DR		KYLE	TX	78640-5876
HITE, EDWARD A & VIRGINIA C		324 LIVE OAK DR		MOUNTAIN CIT	TX	78610-9289
MCDONALD, VERNON S JR & SANDRA		324 PRIMROSE DR		KYLE	TX	78640
REILLY, JOHN A		324 ROCKING M RD		KYLE	TX	78640-8926
GRADY, WOODROW JR & CHRISTINA L		324 WETZEL		KYLE	TX	78640
PULIS, FRANK D & SUSAN T		325 CRYSTAL MEADOW DR		KYLE	TX	78640
SWIFT, BARBARA DIANE		325 DOVE HOLLOW DR		KYLE	TX	78640-9226
ALEXANDER, DENNIS & BOBBY		325 LIVE OAK DR		MOUNTAIN CIT	TX	78610-9286
LARSEN, SHANNEL		325 MCGARITY		KYLE	TX	78640-5889
PARISH, ANASTASIA LEE		325 SPRING BRANCH LOOP		KYLE	TX	78640-5374
MICHAEL KATZER		326 AYERS		KYLE	TX	78640
FELAN, BRENDA S		326 PRIMROSE DR		KYLE	TX	78640
COBIA, JAY R		326 WITTE		KYLE	TX	78640
LARA, CITLALLY ELIZABETH & FERNANDO JR		327 FIELD CORN LN		SAN MARCOS	TX	78666-8033
DELGADO, ISIDORO & BERTHA R		327 LIVE OAK DR		MOUNTAIN CIT	TX	78610
PICASIO, GUADALUPE JR & JANIE		327 SILVERADO DR		KYLE	TX	78640
COX, RHONDA		327 STRAWN		KYLE	TX	78640
VAUGHN, DEBORAH A		327 WITTE		KYLE	TX	78640
HICKMAN FAMILY TRUST	HICKMAN CHARLES A TRUS	3271 DIAMOND GEM LN		JAMUL	CA	91935
JASON & VERONICA BADER		328 BIRCH DR		KYLE	TX	78640
HEAD, BUFORD LOWELL & MARY REBECCA		328 BOTTLE BRUSH DR		KYLE	TX	78640-5951
GARY, & AMANDA REVOCABLE TRUST	GIUS GARY A TRUSTEE	328 CAMELIA PKWY		KYLE	TX	78640
MATTHEWS, PAUL & MICHELLE		328 CARAWAY		KYLE	TX	78640-5569
HARDISON, JARED		328 HOMETOWN PKWY		KYLE	TX	78640-5712
REEVES, JASON R & ELIZABETH A		328 PRIMROSE DR		KYLE	TX	78640-8855
BARRERA, HELEN E & RON L		328 SPRUCE DR		KYLE	TX	78640-5730
DIETZ, ALBERT S & JENNIFER B		329 CAMELIA PKWY		KYLE	TX	78640
WOODWARD, JEFFREY		329 LEATHER OAK LOOP		SAN MARCOS	TX	78666-2341
HAUPTRIEF, TERRY OR DEANN		329 LIVE OAK DR		MOUNTAIN CIT	TX	78610
DEL, MONTE VIRGINIA E & GOULTRY BRUCE WAYNE		329 SILVERADO DR		KYLE	TX	78640
PEREA, ORBELLUDI J & ESTUDILLO NANCY S		329 SPRING BRANCH LOOP		KYLE	TX	78640-5374
DSWRHT TRUST	TAYLOR ROBERT HAYES & I	329 SWEET GUM DR		KYLE	TX	78640
SHELDON, JOHN A	& AMDUR JANICE M	330 LIVE OAK DR		MOUNTAIN CIT	TX	78610-9288
BARBARA J BENAVIDES		330 PRIMROSE DR		KYLE	TX	78640
Barbara Denton		330 Primrose Dr.		Kyle	Tx	78640
MOKARZEL, MICHAEL R		330 S EVERGREEN RD	TRLR 11	RUIDOSA	NM	88345
SAUCEDA, DAVID A & CHRISTINA		330 SAMPSON		KYLE	TX	78640
GARCIA, FRED R & CARMEN ALVARADO GARCIA		330 TIMBLEWEED DR		KYLE	TX	78640-2018
JOHN U CISNEROS	OR CURRENT OCCUPANT	330 Wildcat Hollow Dr		Kyle	TX	78640
DE, LA ROSA SHARON V		3300 AZALEA BLOSSOM DR		AUSTIN	TX	78748-3010
DKT IRA INVESTMENTS LLC		3300 BEE CAVE RD	# 650-147	AUSTIN	TX	78746
DAVENPORT, HEATHER		3300 BEE CAVES RD	STE 650	WEST LAKE HIL	TX	78746-6663
DDR DB KYLE LP		3300 ENTERPRISE PARKWAY		BEACHWOOD	OH	44122
DAVID HOOGTERP		3300 KILLINGSWORTH LN #163		PFLUGERVILLE	TX	78660
HUGHSON INVESTMENTS LTD TEXAS LP		3300 S OLD STAGECOACH RD		KYLE	TX	78640
CIPTO, ANDREW		3308 SANDERLING TRL		AUSTIN	TX	78746-6643
FREDERICK EARL & BECKY SPRUELL CARTER		331 ANCIENT OAK WAY		SAN MARCOS	TX	78666
OI, REIKO		331 B UTTERBACK		KYLE	TX	78640
GONZALES, LAWRENCE & CYNTHIA G		331 BELLA VISTA CIR		KYLE	TX	78640

PEREYRA, ANA B		331 JIM MILLER DR		KYLE	TX	78640
WELLS, ANDREA N & MARK B		331 LIVE OAK DR		MOUNTAIN CIT	TX	78610
SANCHEZ-LOMBARDI, ALDO CESAR		331 W 70TH ST		NEW YORK	NY	10023
ARUNA DEDIGAMA		332 ANCIENT OAK WAY		SAN MARCOS	TX	78666
MACHAUD, WILLIAM COLBY & JONI JESSICA		332 HOGAN		KYLE	TX	78640-5401
TOM, RONALD K & PAULINE		332 LIVE OAK DR		MOUNTAIN CIT	TX	78610
SPRULL, TIMOTHY & HENRY KRISTINA		332 MCGARITY		KYLE	TX	78640-5785
ALVARO G & EVA H CARRILLO		332 PRIMROSE DR		KYLE	TX	78640
GLADE-LABARCA, CRISTIAN A		332 STRAWN		KYLE	TX	78640-4317
POLLEY, WILLIAM H		333 LIVE OAK DR		MOUNTAIN CIT	TX	78610
BAKER, AMANDA & JAMES		333 MCGARITY		KYLE	TX	78640-5889
DURAN, MICHAEL TREY & DURAN JACQUELYN RAU		333 SPRING BRANCH LOOP		KYLE	TX	78640-5374
GARCES, MIGUEL ANGEL		3333 WINDING SHORE LN		PFLUGERVILLE	TX	78660-7735
KIRKWOOD, STUART & JACQUELINE R		334 HAUPT		KYLE	TX	78640
VALDEZ, PAUL A & CECILIA		334 JIM MILLER DR		KYLE	TX	78640
RAYMOND, LYNN & FRANCES ANN COBB FAMILY TRUST		334 LIVE OAK DR		BUDA	TX	78610
KIMBRO, JOYCE &	KIMBRO HOMER B ESTATE	334 PRIMROSE		KYLE	TX	78640
JOYCE & HOMER B KIMBRO		334 PRIMROSE DR		KYLE	TX	78640
BURICH, BRETT A & LESLIE L		335 LIVE OAK DR		MOUNTAIN CIT	TX	78610-9286
ARABIAN, THEODORE & CAROLYN		335 PRIMORSE DR		KYLE	TX	78640
FORE, EARL & LORRAINE		335 STRAWN		KYLE	TX	78640-4309
FLORES, JUAN D & MARGARITA R		3354 S OLD STAGECOACH RD		KYLE	TX	78640-5614
RALPH & BARBARA DAVIS		336 ANCIENT OAK WAY		SAN MARCOS	TX	78666
BURNSTEIN, JARRED & CANDACE		336 CHAPARRO DR		KYLE	TX	78640-5876
KIERNAN, PHILIP D & MARY ELAINE		336 LIVE OAK		MOUNTAIN CIT	TX	78610
STEVE AVALOS		336 PRIMROSE DR		KYLE	TX	78640
GREVE, CHRISTINE MARIE		337 LIVE OAK DR		MOUNTAIN CIT	TX	78610-9286
RICKEY, STEVEN L & ANITA C		337 PRIMROSE DR		KYLE	TX	78640
SCHMITT, GARY & BRENDA		338 ARROYO RANCH RD		KYLE	TX	78640-8762
DIERS, MICHAEL J & LU ANN		338 PRIMROSE		KYLE	TX	78640
MICHAEL J & LU ANN DIERS		338 PRIMROSE DR		KYLE	TX	78640
MCNEAL, JAMES A & DARLENE Z		338 SPRING BRANCH LOOP		KYLE	TX	78640
MEACHAM, LAWRENCE R & SHARON W		338 WITTE		KYLE	TX	78640
DAVIS, CHAD & CRYSTAL		339 COVENT DR		KYLE	TX	78640-5799
APPLEGATE, DAVID B & SMITH DAVID		339 GLEN CREST DR		SOLANA BEACH	CA	92075
APPLEGATE, DAVID B & SHANNON R &	Attn: DAVID SMITH	339 GLENCREST DR		SOLANA BEACH	CA	92075-1406
AMANDA R HENRY		340 BIRCH DR		KYLE	TX	78640
CARROLL, JASON & JENNIFER R		340 BOTTLE BRUSH DR		KYLE	TX	78640-5951
MEREDITH, DAMON & ALICIA		340 CAMELIA PKWY		KYLE	TX	78640
GMARC II LLC		340 HOMETOWN PKWY		KYLE	TX	78640-5712
BENISRAEL, YAACOV & TAL		340 S LEMON AVE	# 1621	WALNUT	CA	91789-2706
GORE, DAVE A & KORINA		340 SAMPSON		KYLE	TX	78640
BENDER, SEAN M & LISA		340 SPRUCE DR		KYLE	TX	78640-5730
HOLLAND, AMY		340 STRAWN		KYLE	TX	78640-4317
HIPPLE, DAVID & KIMBERLY E		340 TIMBLEWEED DR		KYLE	TX	78640-2018
WEBER, KATHY H		340 WETZEL		KYLE	TX	78640
ROBERT FRANKLIN & GARRISON JUDY COLWELL		3402 HIDDEN CREEK DR		SUGAR LAND	TX	77479
AKHILESH DHAWAN		3406 FORBES AVE		SANTA CLARA	CA	95051
ANDERSON, GARY & BETTY		341 CAMELIA PKWY		KYLE	TX	78640
EARP, JAMES R & MELINDA D		341 MCGARITY		KYLE	TX	78640
DARRAGH, ROBERT H JR & JANINE ROCHELLE DARRAGH		341 PRIMROSE DR		KYLE	TX	78640-8854
CROWE, ANDREW S & ELIZABETH M		341 SWEET GUM DR		KYLE	TX	78640
BALDERRAMA, JENNIFER		341A UTTERBACK		KYLE	TX	78640-8771
ESTES, KIMBERLY		341B UTTERBACK		KYLE	TX	78640-8773
ALAN C & JUDY MILLER		342 PRIMROSE DR		KYLE	TX	78640
LEAL, JOE L		342 SPRING BRANCH LOOP		KYLE	TX	78640
JONATHAN A & CRISTINA S CHRISTENSEN		344 ANCIENT OAK WAY		SAN MARCOS	TX	78666
SAN, MARCOS AH-104		345 CHAMPION BLVD		SAN MARCOS	TX	78666-6778
JOURNEY TO INVESTMENT TRUST	c/o LEE-LUM DENISE TRUST	3453 IRONWOOD DR		SAN RAMON	CA	94582-5475
DOWTON, NANCY A		346 CAMELIA PKWY		KYLE	TX	78640
CHADLI, SAMI		346 SPRING BRANCH LOOP		KYLE	TX	78640-5374
ROBERTS, ALICIA MARIE & JIMMY DON ROBERTS		348 CHAPARRO DR		KYLE	TX	78640-5876
FOLEY, KEVIN M & MELISSA G		348 HAUPT		KYLE	TX	78640
DOBBS, FREDERICK E		348 WETZEL		KYLE	TX	78640

MILLER, REUBEN & BRANDI M		349 ARROYO RANCH RD		KYLE	TX	78640
HOLSENBECK, KEITH ALAN		349 BELLA VISTA CIR		KYLE	TX	78640
JOHNSON, PAUL M & DIANE L		349 HAUPT		KYLE	TX	78640-8824
JONES, TRAVIS LEE & JONES SARAH MILLER		350 MCGARITY		KYLE	TX	78640-5785
KITCHEN, FAMILY REVOCABLE LIVING TRUST	KITCHEN EARL W & RILLA J	350 OAK KNOB		WIMBERLEY	TX	78676-6223
VERTREES, DENISE A & BRIAN A		350 SPRING BRANCH LOOP		KYLE	TX	78640
ROSS, SUSAN E SUTTON		350 TIMBLEWEED DR		KYLE	TX	78640-2018
FLORES, ELISA ALICE		350 W 3RD		KYLE	TX	78640
GERALD & SHARON ROTH		3502 PRAIRIE DR		DICKINSON	TX	77539
Gerald & Sharon Roth		3502 Prarie Dr		Dickenson	TX	77539
DUSTIN R SIMMONS		3505 SERENE HILLS DR		AUSTIN	TX	78738
ASH, IDA		3505 SPOTTED HORSE TRL		AUSTIN	TX	78739-5731
CRAIG & BRANDA SELLMAN	OR CURRENT OCCUPANT	3507 W Fm 150		Kyle	TX	78640
HERNANDEZ, ERICA & JESSE R		3509 CINKAPIN DR		SAN MARCOS	TX	78666
PFEFFERKORN, CONNIE		351 SPRING BRANCH LOOP		KYLE	TX	78640-5374
LEE, GLEN A & ALICE M		351 WITTE		KYLE	TX	78640
DARLENE K HIESTAND		3513 W FM 150		KYLE	TX	78640
WHITE, ROBERT MELVIN		351A UTTERBACK		KYLE	TX	78640-8771
RENE S PEREZ		352 BIRCH DR		KYLE	TX	78640
DUGUID, TODD & KATHY		352 BOTTLE BRUSH DR		KYLE	TX	78640-5951
GOLDMANN, SERGE		352 SPRUCE DR		KYLE	TX	78640
MARTINEZ, JOSE & RUTH		352 SWEET GUM		KYLE	TX	78640-5962
MARYLYN D MITCHELL		3525 W FM 150		KYLE	TX	78640
SEAMAN, MICHAEL		3527 MOORE ST		LOS ANGELES	CA	90066-3042
CAJAYON, REGINALD SALAMANCA & VALERIE JO-ANNE		353 CAMELIA PKWY		KYLE	TX	78640-5958
BRYSON, GARY & JAYME		353 SWEET GUM		KYLE	TX	78640-5962
DARRELL T & SHARON SWIRCZYNSKI		3533 W FM 150		KYLE	TX	78640
AUBURN E & SHARA B DENNIS		3535 W FM 150		KYLE	TX	78640
AMEND, JAMIE & WATERBURY DAVID		354 CAMELIA PKWY		KYLE	TX	78640
Sharon Gregorczyk		3545 FM 150 W		Kyle	TX	
WIMBERLY, KRISTIAN	& WIMBERLY, WILLIAM & S	355 MCGARITY		KYLE	TX	78640-5889
ALLEN, KATHY E		355 SPRING BRANCH LOOP		KYLE	TX	78640-5374
BALDERAS, ALICIA		3552 9TH ST		SAN MARCOS	CA	92078-2316
ORBACH, ZVI		3555 WOODFORD DR		SAN JOSE	CA	95124
BLEA, MONICA J		356 STRAWN		KYLE	TX	78640-4317
SIMMONS, BRITTNEY & TREVOR		357 HAUPT		KYLE	TX	78640-8824
COOKE, MICHAEL		359 SPRING BRANCH LOOP		KYLE	TX	78640-5374
ANDERSON, ROBERT C REVOCABLE TRUST	ANDERSON SHEROLYN TRU	36 COUNTRY OAKS DR	APT B	BUDA	TX	78610-3002
NETTLE, PAMELA LEE		360 TIMBLEWEED DR		KYLE	TX	78640-2018
M I W L S	OR CURRENT OCCUPANT	3600 W Fm 150		Kyle	TX	78640
BAILEY, JILL ANN REVOCABLE TRUST	C/O JILL A BAILEY	3603 SHADOWOOD PKWY SE		ATLANTA	GA	30339-2307
BROWN, BRAD & LARA		3604 CATTLEMAN DR		MANHACA	TX	78652-3045
MATTEOLI, MARIO & CAYCE		361 WETZEL		KYLE	TX	78640-8869
BRYAN, KYLE M		3610 GILLESPIE ST	APT 11	DALLAS	TX	75219-4979
WHITE, DANIEL W		3612 CINKAPIN DR		SAN MARCOS	TX	78666-4489
LEDESMA, JOSE MANUEL	& ANA NAYELY SALAZAR ES	3613 CINKAPIN DR		SAN MARCOS	TX	78666
GARCIA, ALFREDO GUERRA & SYLVIA BERNAL		3616 CINKAPIN DR		SAN MARCOS	TX	78666
MCAVOY, ALEX & JALISA		3617 CINKAPIN DR		SAN MARCOS	TX	78666-4489
DE, LA GARZA CESAR & MARY		362 MCGARITY		KYLE	TX	78640
CORNIC, JEAN-CLAUDE & ALISSA		3625 CINKAPIN DR		SAN MARCOS	TX	78666-4489
DUBE, RONALD J & COREY ELIZABETH		363 MCGARITY		KYLE	TX	78640-5889
YATES, CONRAD JAY & PAULINE		3633 CINKAPIN DR		SAN MARCOS	TX	78666
LUIS O MANCIA		364 BIRCH DR		KYLE	TX	78640
JOHNSON, CAINE P		364 BOTTLE BRUSH DR		KYLE	TX	78640
JAWORSKI, JOHN M		364 SPRUCE DR		KYLE	TX	78640
CABASAN, KEONI & JOSEPHINE E		365 HOMETOWN PKWY		KYLE	TX	78640-5712
SIDLO, DARCY & THOMAS		365 SWEET GUM DR		KYLE	TX	78640
STOUGHTON, CATHERINE L & CRAIG		367 BELLA VISTA CIR		KYLE	TX	78640
CRUZ, BENIGNO JR & TONIA		368 BELLA VISTA CIR		KYLE	TX	78640
REYES, LISA		368 JIM MILLER DR		KYLE	TX	78640-5351
VLADYKA, BOYD D		368 WITTE		KYLE	TX	78640
CHRISTY, TERRY J & MARIA L		369 WITTE		KYLE	TX	78640-8830
LO, HONG JING		3700 VINALOPO DR		AUSTIN	TX	78738-7015
MORLEY, JOEL & DIANE		3701 CINKAPIN DR		SAN MARCOS	TX	78666-4485

GOODWIN, VIKKI		3701 SHADY VALLEY DR		AUSTIN	TX	78739-4420
KENNEDY, TAMMIS		3704 MEREDITH ST		AUSTIN	TX	78703
GARZA, JESSICA		3709 KANDY LN		AUSTIN	TX	78749
WIEZBENSKI, NICK & HILARY		371 MCGARITY		KYLE	TX	78640-5889
MARTIN, MARJORY & DAVID		371 WETZEL		KYLE	TX	78640-9209
RODRIGUEZ, TANIA		3715 S 1ST ST	APT 169	AUSTIN	TX	78704-0101
PATE, ELAINE MARLE		3717 CINKAPIN DR		SAN MARCOS	TX	78666-4485
COMSTOCK, RICHARD & LORI		372 CHAPARRO DR		KYLE	TX	78640-5876
CLARK, STEWART P & LINDSEY K		372 HOGAN		KYLE	TX	78640-5401
HEMP, FRANK VILAS & TRACEY KATHLINE		3721 CINKAPIN DR		SAN MARCOS	TX	78666-4485
GUSICK, ROBERT RUSSELL & ROBERT JOSEPH	GUSICK GAIL RUSSEL	3724 CINKAPIN DR		SAN MARCOS	TX	78666
BETTS, ALBERT JR & ESTHER JANE COLUNGA		3728 CINKAPIN DR		SAN MARCOS	TX	78666
AR4 CAPITAL LLC		3736 BEE CAVE RD	STE 1-213	AUSTIN	TX	78746
GARCIA, ALEX & DORA		374 JIM MILLER DR		KYLE	TX	78640
MIRELES, JOSEFINA B	& WALKER RICHARD A	374 SAMPSON		KYLE	TX	78640-4311
MEDRANO, MARC		3744 NORTHRIDGE DR		CONCORD	CA	94518-1647
GARCIA, HECTOR & HOLLY T		376 ARROYO RANCH RD		KYLE	TX	78640
LORI R HUYETT		376 BIRCH DR		KYLE	TX	78640
KARVE, TEJAS		376 BOTTLE BRUSH DR		KYLE	TX	78640-5951
FISHER, JEREMY & ASHLEY DAWN FISHER		376 HOMETOWN PKWY		KYLE	TX	78640-5712
HEMPEL, BRIAN THOMAS & SARAH RENEE		376 SWEET GUM		KYLE	TX	78640-5962
OCHOA, EDWARD L		377 BIRCH DR		KYLE	TX	78640-5833
DEAN, NATHANIEL		377 SWEET GUM DR		KYLE	TX	78640
MEDINA, ROLANDO C & DORA J		379 ARROYO RANCH RD		KYLE	TX	78640-8762
ROBERT, M & LISA THOMAS TRUST	THOMAS ROBERT M & LISA	38 THE COLONNADE		LONG BEACH	CA	90803
VAUGHN, SALLY R & RAY		380 TIMBLEWEED DR		KYLE	TX	78640-2018
CCRE LLC		3800 N LAMAR BLVD #730-308		AUSTIN	TX	78756
CCRE LLC		3800 N LAMAR STE 730-308		AUSTIN	TX	78756
M I W L S	OR CURRENT OCCUPANT	3800 W Fm 150		Kyle	TX	78640
VINCENT & JUDY SULLIVAN		3801 BLISS SPILLAR RD		MANCHACA	TX	78652
CHAMBERS, AZALEA S		3801 EAST PCH HWY 231		LONG BEACH	CA	90801
MOUNTAIN CITY-150		3801 N CAPITAL OF TEXAS HWY #E240-226		AUSTIN	TX	78746
MOUNTAIN CITY-150 LP		3801 N. CAPITAL OF TX HWY	STE E240-	AUSTIN	TX	78746-3301
GERALD & SHARON ROTH	OR CURRENT OCCUPANT	3807 W Fm 150		Kyle	TX	78640
RICO RUNNER PLUM CREEK LP	c/o KEMP MANAGEMENT I	3809 S 2ND ST STE D200		AUSTIN	TX	78704
ATX PLUM PARTNERS I LP		3809 SOUTH 2ND ST	STE D-200	AUSTIN	TX	78204
CORDELL, KEVIN M & MELISSA		381 SAMPSON		KYLE	TX	78640
CUSACK, GLEN R JR		381 WETZEL		KYLE	TX	78640-9209
SPEAR, IRENE L & SIDNEY		3816 BLISS SPILLAR RD		MANCHACA	TX	78652-3004
BROWN, ARTHUR DUANE		3817 SONOMA BND		FLOWER MOUN	TX	75022-5072
AMARO, ALEJANDRO M & DIANA G		3819 SANDERS AVE		LAREDO	TX	78041
MCLAUGHLIN, KENNETH LARRY JR & SHARON		384 CHAPARRO DR		KYLE	TX	78640
BOURLAND, GREGORY R & GINA G		385 BELLA VISTA CIR		KYLE	TX	78640
150 VIEW LLC	OR CURRENT OCCUPANT	3850 W Fm 150		Kyle	TX	78640
LIKERT, WINSTON JEREMIAH & KATRINA JAHN		386 CARAWAY		KYLE	TX	78640-5569
HARDEN, KATE		386 MCGARITY		KYLE	TX	78640-5785
ANDERSON, RYAN		387 MCGARITY		KYLE	TX	78640
BOLING, BERNARD & DONNA		3875 DACY LN		KYLE	TX	78640-4403
MARK S & KAREN BRINKER		388 BIRCH DR		KYLE	TX	78640
MANN, MICHAEL & MARY E		388 BOTTLE BRUSH DR		KYLE	TX	78640-5951
OROSCO, LAURA A & DANIEL		388 HOMETOWN PKWY		KYLE	TX	78640
SHUGART, RUSSELL & HEATHER		388 SPRUCE DR		SAN MARCOS	TX	78666
MCDONALD, MICHAEL J & STEPHANIE		388 SWEET GUM		KYLE	TX	78640-5962
ZYLA, JOHN CHRISTOPHER &	ZYLA MADHURI N	3882 SHEFFIELD CIR		DANVILLE	CA	94506
COE, RANDAL L & SHERRAL A		389 HOMETOWN PKWY		KYLE	TX	78640
SCHWEKE, RYAN LEWIS & BROOKE CHRISTINE		389 SAMPSON		KYLE	TX	78640-4324
MCGRAW, PATRICIA		389 SWEET GUM DR		KYLE	TX	78640
JERNIGAN, MICHAEL RAY & NICOLE LOREE		390 TIMBLEWEED DR		KYLE	TX	78640-2018
GOTTLIEB, HOWARD & RACHEL		3920 BELLADONNA CV		LEANDER	TX	78641-3623
MOTZ, JOSHUA A		394 CARAWAY		KYLE	TX	78640
GAMMON, BARBARA		394 MCGARITY		KYLE	TX	78640-5785
SIGLER, JERRY R & SANDRA L		395 HAUPT		KYLE	TX	78640
BECH, MARC		395 MCGARITY		KYLE	TX	78640-5889
MARSHALL, DENNIS V		3955 BLACKWOOD		NEWBURY PAR	CA	91320

GOLDENBERG, OFER &	NAPONELLI JILL	4 MONTEREY CT		NOVATO	CA	94945
JORGE L GONZALEZ		400 BIRCH DR		KYLE	TX	78640
LAMB, SUSAN M		400 BOBWHITE CIR		KYLE	TX	78640-9229
FIRST BAPTIST CHURCH OF KYLE		400 CENTER		KYLE	TX	78640
NUNN, MELBA S & ROBERT L		400 DOVE HOLLOW		KYLE	TX	78640
MELENDEZ, KELLE NICOLE		400 EDGEWOOD		BUDA	TX	78610
ADDISON A JOHNSON		400 HOMESTEAD RD		KYLE	TX	78640
KOOPMANN, ALAN R & MARICELA M		400 HOMETOWN PKWY		KYLE	TX	78640
HELL, EDWARD & PEGGY LEE		400 QUAIL MEADOWS DR		KYLE	TX	78640
HOFFMEISTER, WILLIAM A III & KARA H		400 SPRUCE DR		KYLE	TX	78640-5731
DACUS, DAYLENE ANN		400 VERBENA DR		KYLE	TX	78640-8918
FIRST BAPTIST CHURCH OF KYLE	OR CURRENT OCCUPANT	400 W Center St		Kyle	TX	78640
MEDEARIS, GARLAND EDWIN & CHARLETTE		400 WITTE		KYLE	TX	78640
ZUCKMAN, WENDY & STEVE		4000 MATHER		KYLE	TX	78640-8813
BURBAGE, NORMAN & REYES EDWARD SANMARTIN		4001 MATHER		KYLE	TX	78640-8813
JOHNSON, TERESA A		4008 MATHER		KYLE	TX	78640-8813
RUDD, SUZANNE & PAUL		401 BIRCH DR		KYLE	TX	78640
AUTREY, MICKY MILLER		401 DOVE HOLLOW DR		KYLE	TX	78640-9226
VESSEL PROPERTIES 401-403 LIVE OAK LLC	OR CURRENT OCCUPANT	401 Live Oak St		Kyle	TX	78640
ROMERO, MARY BELL		401 MARIAH DR		KYLE	TX	78640
ARREDONDO, JESSE V & BOBBIE		401 PURPLE SAGE		DRIFTWOOD	TX	78619
PORTENY, CARLOS & JULIA B		401 QUAIL MEADOW DR		KYLE	TX	78640
HAYS COUNTY	OR CURRENT OCCUPANT	401 Rebel Dr		Kyle	TX	78640
GONZALES, JEFFREY & JUDITH		401 S NANCE ST		KYLE	TX	78640
HOYT, STUART G		401 SUNFLOWER CV		KYLE	TX	78640
LANGEVIN, TIFFANY LYNNE &	CHAVEZ JONATHAN RANDA	401 SWEET GUM DR		KYLE	TX	78640
EADY, CONNIE L		401 VERBENA DR		KYLE	TX	78640
FIRST BAPTIST CHURCH OF KYLE	OR CURRENT OCCUPANT	401 W Center St		Kyle	TX	78640
WINTER, CURTILYNN		401 WETZEL		KYLE	TX	78640-2131
RUTHVEN, REED T		401 WHITE WING CIR		KYLE	TX	78640-9231
KIRSCHNER, NATALIE & DARIN		4016 MATHER		KYLE	TX	78640
MARTINEZ, DIANA		402 ARROYO RANCH RD		KYLE	TX	78640
DALTON, PATRICIA ANN		402 BLUE HERON		WIMBERLEY	TX	78676
MILLER, LEONARD J & KAREN M		402 BOBWHITE CIR		KYLE	TX	78640
CARREON, CARLOS & JENNIFER L		402 CARAWAY		KYLE	TX	78640-5880
DELEON, BLAINE P & KATE K		402 HOGAN		KYLE	TX	78640
ROBERT WADE BRADFUTE		402 HOMESTEAD RD		KYLE	TX	78640
SHUMATE, WHITNEY & NATE		402 MCGARITY		KYLE	TX	78640-5890
BABINEAUX, JOSEPH H		402 RAILHEAD RD		SAN MARCOS	TX	78666
BONILLA, JAMES HILTON		402 SILO ST		SAN MARCOS	TX	78666-2861
Roy Lewis		402 Sunflower Cove		Kyle	TX	78640
YATES, HAYDEN MAISONUEVE		402 SUNFLOWER CV		KYLE	TX	78640-8874
ELLIOT, WILLIAM G SR & ELIZABETH G		402 VERBENA		KYLE	TX	78640
SCHULTZ, FRANK MARK & CATHERINE		402 W NORTH ST		KYLE	TX	78640
VALLEJO, JOHN & ROSALES DIANNA		402 WHITE WING CIR		KYLE	TX	78640
MISENHEIMER, JODY & ANGELA		4021 MATHER		KYLE	TX	78640
KELLEY, AMY A		4024 MATHER		KYLE	TX	78640-8813
TAYLOR, JOSHUA & FRANCES VANDERVOORT		4029 MATHER		KYLE	TX	78640
MARTINEZ, JULIA	c/o ELENA REGALADO	403 DELEON ST		KYLE	TX	78640
ANDERSON, STACY J & PATRICIA S		403 FIELD CORN LN		SAN MARCOS	TX	78666
REEVES, LAUREN		403 HAUPT		KYLE	TX	78640-8927
VARGAS, FERNANDO		403 RAILHEAD RD		SAN MARCOS	TX	78666-2825
CASTILLO, JOHN D		403 S NANCE ST		KYLE	TX	78640
TOWNSEND, LAURIE		403 SUNFLOWER CV		KYLE	TX	78640
HIPPLE, DAVID B & DAWN M		403 WETZEL		KYLE	TX	78640-2131
WIDMER, BUD J & MARTHA R		403 WHITE WING CIR		KYLE	TX	78640
MCGLAUN, WANDA		4032 MATHER		KYLE	TX	78640
COMEAX, TERRY E & SABO MARY ALICIA		4033 MATHER		KYLE	TX	78640
WHEELER, NELSON JR &	FELLER TANA	404 BOBWHITE CIR		KYLE	TX	78640
BOYD, MARK S & TERRI G		404 DOVE HOLLOW		KYLE	TX	78640
BRUCE M CULVER		404 HOMESTEAD RD		KYLE	TX	78640
LIPICH, GARY		404 QUAIL MEADOW DR		KYLE	TX	78640
L & N GROUP INC		404 REBEL DR		KYLE	TX	78640
ORR, CHRISTOPHER		404 SAMPSON		KYLE	TX	78640-4325

MOUNTAIN PLUM LTD		4040 BROADWAY ST	STE 501	SAN ANTONIO	TX	78209-6368
PLUM CREEK DEVELOPMENT PARTNERS LTD		4040 BROADWAY; SUITE 501		SAN ANTONIO	TX	78209
MARTINEZ, DIANE		4041 MATHER		KYLE	TX	78640-8813
FELTON, KENNETH V & CYNTHIA H		405 ARROYO RANCH		KYLE	TX	78640
MORENO, MARIA E & RAUL		405 BELLA VISTA CIR		KYLE	TX	78640
CALDWELL, JEFFREY DALE & LORI LE		405 CASCADE TRL		SAN MARCOS	TX	78666-1760
RAMIREZ, JUAN M & NORMA D		405 DOVE HOLLOW		KYLE	TX	78640
RABINOVITZ, ADAM		405 HEARTWOOD DR		AUSTIN	TX	78745-2286
CERDA, JOSE L & HILDA Y		405 ROCKING M RD		KYLE	TX	78640-8807
PAAP, JAMES W & ROSA L		405 VERBENA		KYLE	TX	78640
BAUGHMAN, JUSTIN M & JESSICA L		405 WETZEL		KYLE	TX	78640
WILSON, PAMELA S		4051 MATHER		KYLE	TX	78640
SIERRA, IVAN & MARIA T		4052 MATHER		KYLE	TX	78640-8813
MILLS, LEON & SALLY J		406 EASTON DR		SAN MARCOS	TX	78666-5388
TRACY S & DENNIS J STACY		406 HOMESTEAD RD		KYLE	TX	78640
RICHARDSON, CHRISTOPHER A & ROBYN J		406 RAILHEAD RD		SAN MARCOS	TX	78666-2825
BRACE, DAWN & POWER CHAD		406 SILO ST		SAN MARCOS	TX	78666
NOVAEZ, ERIC T & JULIE		4060 MATHER		KYLE	TX	78640-8813
HUDSON, MARILYN M		4063 MATHER		KYLE	TX	78640
KELLEY, DEBORAH KAY		4068 MATHER		KYLE	TX	78640-8813
WHITTEN, WILLIAM C & EMILY K		407 EASTON DR		SAN MARCOS	TX	78666-5388
STEPHEN W & KIM J FARMER		407 HOMESTEAD RD		KYLE	TX	78640
PALDINO, THERESA MARIE & FELIX RETA JR		407 RAILHEAD RD		SAN MARCOS	TX	78666
FIGUEROA, GUILLERMINA & JUAN M		407 SUMMER DR		KYLE	TX	78640-5773
MCDUGALL, JOHN R & SYLVIA J		407 VERBENA		KYLE	TX	78640
ASKEVICH, PHOENIX S		407 WETZEL		KYLE	TX	78640
DEWEY, SHANNON M		4075 MATHER		KYLE	TX	78640
GROSS, SANDY L		4076 MATHER		KYLE	TX	78640-8813
REGALADO, VALENTIN JR & ESTELLA		408 1ST ST		KYLE	TX	78640-9464
RAMIREZ, TOMASA		408 S BURLESON ST		KYLE	TX	78640
GOODWIN, MICHAEL R		4081 MATHER		KYLE	TX	78640-8813
FISHER, LISSA		4084 MATHER		KYLE	TX	78640-8813
MARTINEZ, ELVA M		409 BOOTH DR		SAN MARCOS	TX	78666-9454
ASTON, DAVID P		409 MILLER ST		KYLE	TX	78640-5617
David Aston		409 Miller St.		Kyle	TX	
BROADWAY, JAMES D & DEBORAH		409 ROCKING M RD		KYLE	TX	78640-8807
BARRERA, MIKE A		409 TEAL LN		KYLE	TX	78640-8888
COMANCHE ASH THREE LLC 101	OR CURRENT OCCUPANT	409 W Center St		Kyle	TX	78640
BISHOP, TRAVIS E & MADELAINE E		409 WETZEL		KYLE	TX	78640
A+ FEDERAL CREDIT UNION		4090 BURNHAM		KYLE	TX	78640
BARNETT, BRIAN A & CYNTHIA A		4091 MATHER		KYLE	TX	78640-8813
MADIA, FRANK & CONSTANCE V		4092 MATHER		KYLE	TX	78640-8813
MOORE, HERSHELL & TERRY LEA		410 CARAWAY		KYLE	TX	78640
BENJAMIN, CASEY		410 EASTON DR		SAN MARCOS	TX	78666-5388
WEBER, JODIE L		410 MCGARITY		KYLE	TX	78640-5890
VAZQUEZ, JOSE M & ADELA		410 QUAIL MEADOW DR		KYLE	TX	78640
ALEMAN, SANDRA S & MICHAEL		410 SILO ST		SAN MARCOS	TX	78666-2861
PARKER, PATRICIA SUE & MELISSA SUE		410 TIMBLEWOOD DR		KYLE	TX	78640
VALI, BENJAMIN P	& ADAIR JOSEPH WALTER	4100 MATHER		KYLE	TX	78640-9208
LYONS, JUDITH L		4101 MATHER		KYLE	TX	78640
HIGGINS, MICHAEL G & PAMELA K		411 EASTON DR		SAN MARCOS	TX	78666-5388
CARUSO, MARINA		411 GRACE LN		AUSTIN	TX	78746-4814
BALMAIN, PETER		411 MCGARITY		KYLE	TX	78640-5895
LEWIS, LUPE &	LEWIS VINCENT ESTATE	411 QUAIL MEADOW DR		KYLE	TX	78640
PARKER, TRACY L & TERENCE L		411 RAILHEAD RD		SAN MARCOS	TX	78666-2825
SANDERS, BENJAMIN R & KELSEY E		411 TIMBLEWEED DR		KYLE	TX	78640-2020
DUNKIN, DEMPSEY & STACEY		411 WETZEL		KYLE	TX	78640-2131
OPIELA, SCOTT & KELLY		4110 MATHER		KYLE	TX	78640-9208
HR & FR LLC	OR CURRENT OCCUPANT	4119 W Fm 150		Kyle	TX	78640
JAMES E & KAREN R ZUNIGA		412 ANCIENT OAK WAY		SAN MARCOS	TX	78666
WEBB, JAMES L & JENNIFER C		412 BIRCH DR		KYLE	TX	78640
PHILPOTT, JAMES L		412 HOGAN		KYLE	TX	78640-5402
WENGER, FAMILY TRUST	WENGER DONALD J & CYN	412 SPRUCE DR		KYLE	TX	78640
NICHOLS, BENJAMIN E & ROMAY		412 W POLE RD		LYNDEN	WA	98264-9660

ZARAGOZA, STEVEN P		4120 MATHER		KYLE	TX	78640-9208
ALTMAN, MATTHEW E & TRACI L		4123 MATHER		KYLE	TX	78640-8816
JASMAN, PAULETTA M		413 BIRCH DR		KYLE	TX	78640-5834
MATTHEWS, WESLEY		413 HOMETOWN PKWY		KYLE	TX	78640-5713
PRADO, MARTHA FAYE		413 KREBS LN		AUSTIN	TX	78704-7070
ROBINSON, GARY		413 SPRUCE DR		KYLE	TX	78640-5731
WESTFALL, AUSTIN W & ALICIA R		413 SWEET GUM DR		KYLE	TX	78640
KIRSCHNER, GERALDINE L		413 WETZEL		KYLE	TX	78640-2131
BITTINGER, CAROL M		4130 MATHER		KYLE	TX	78640-9208
KAUFFMAN, CHRISTOPHER P & CHRISTINA M		4133 MATHER		KYLE	TX	78640-8816
Mike Wilson		4133 Mathos		Kyle	TX	
MUSHOCK, DEBORAH		4135 VOSS HILLS PL		DALLAS	TX	75287-2784
SPANSWICK, ALICIA L & RYAN R		414 FIELD CORN LN		SAN MARCOS	TX	78666-2491
MAYFIELD, JOHN R & CARMEN B		414 QUAIL MEADOW DR		KYLE	TX	78640
BREWER, DANNY J & LYNNANN H		414 SAMPSON		KYLE	TX	78640
FB RESIDENTIAL HOLDINGS LLC		4145 POWELL RD		POWELL	OH	43065-8066
PROPERTY OWNER		415 ANCIENT OAK WAY		SAN MARCOS	TX	78666
ATENCIO, ANTHONY & BAMBI MIJARES		415 CAMELIA PKWY		KYLE	TX	78640
FLANAGAN, EDWARD L & SUSAN		415 EASTON DR		SAN MARCOS	TX	78666
MATTORD, KATHLEEN		415 WETZEL		KYLE	TX	78640-2131
WARREN, JOSEPH		417 HAUPT		KYLE	TX	78640-8927
HOUSE, CAROL		417 W MASON LOOP		TRINITY	TX	75862
HARGROVE, CLAUDIA L		417 WETZEL		KYLE	TX	78640-2131
BACA, EDWARD & MARIA		4176 MATHER		KYLE	TX	78640-9208
PADILLA, GABRIEL & LORI		4177 MATHER		KYLE	TX	78640-8816
BOSMA, TIMOTHY A & MONICA T		418 BELLA VISTA CIR		KYLE	TX	78640
BARCLAY, CHARLES ALEX II & MELODIE RAE		418 CARAWAY		KYLE	TX	78640
ROBB, TIMOTHY A & MIRIAM		418 FIELD CORN LN		SAN MARCOS	TX	78666-7784
RODRIGUEZ, ANGEL		418 MCGARITY		KYLE	TX	78640-5890
JANE SCHOFIELD		418 W CREEK ST		FREDERICKSBURG	TX	78624
CHRISTENSEN, JASON W & SHERRY R		4186 MATHER		KYLE	TX	78640-9208
STRAUSSER, WILLIAM H & JUDITH D		4187 MATHER		KYLE	TX	78640-8816
RAYMOND M & MICHELLE A CROWDER		419 ANCIENT OAK WAY		SAN MARCOS	TX	78666
CASTANO, FABER		419 MCGARITY		KYLE	TX	78640-5895
FERRIS, TONYA K & DARYL S		419 WETZEL		KYLE	TX	78640-2131
WARTENBURG, KEVIN A & HEATHER C		419 WITTE		KYLE	TX	78640
ANGUIANO, JOHN J & REBECCA R		4196 MATHER		KYLE	TX	78640
JOHNSON, COLETTE & RONALD ANGELO		4197 MATHER		KYLE	TX	78640-8816
BRETOW, STEVEN MARC & ANN ROBIN		42 CHATSWORTH CT		OAKLAND	CA	94611-2504
SWONKE, AMY E & JOSEPH P		420 ANCIENT OAK WAY		SAN MARCOS	TX	78666
DAY, TIMOTHY & RENE A		420 HOGAN		KYLE	TX	78640
SANDERSON, SUSANNE L		420 QUAIL MEADOW DR		KYLE	TX	78640
GUNTER, DAWIGHT B & GAIL ELLEN		420 TIMBLEWEED DR		KYLE	TX	78640-2020
CHELMINSKI, IRENE M		420 WESTOVER LN		SCHAUMBURG	IL	60193
VALDEZ, JOHN E & CHRISTINE E		4200 ELDER HILL RD		DRIFTWOOD	TX	78619
SENESE, ROBERT SCOTT & KATHRYN KING SENESE		4203 BENEDICT LN		AUSTIN	TX	78746-1919
CHASTEEN, JAMES SCOTT & MELANIE GAYLE		4204 LULLWOOD RD		AUSTIN	TX	78722-1118
CHAPMAN, JASON		4204 MATHER		KYLE	TX	78640-9287
ATMADJA, DHARMAWAN & CHRISTINA		42047 N SIERRA HWY		LANCASTER	CA	93535
DRIVER PARTNERS LTD	c/o KELSEY CHALLY	4209 ALDAMA DR		AUSTIN	TX	78739
ONE TEXAS REALTY LLC		421 LAZY LN		SAN MARCOS	TX	78666-9457
BURCH, BILLY C & DEBORAH J		421 QUAIL MEADOW DR		KYLE	TX	78640-8839
FASEL, DEBORAH MICHELLE		421 SAMPSON		KYLE	TX	78640
STEIN, BERNARD H & MELODY		421 WETZEL		KYLE	TX	78640-2131
BROWNLEE, DIANNE		4210 MATHER		KYLE	TX	78640-9287
SANDOVAL, RAY & CANCINO ANGELICA		422 FIELD CORN LN		SAN MARCOS	TX	78666-2491
WARNER, BLANCHE BOLDEN		4222 JARBET DR		SAN ANTONIO	TX	78220-1647
GARCIA, JOANNA A		4225 MATHER		KYLE	TX	78640
RODRIGUEZ, SHEILA		423 FIELD CORN LN		SAN MARCOS	TX	78666-2491
SCOTT, JOHN B & MELISSA R		423 TIMBLEWEED DR		KYLE	TX	78640
AKERS, CORTNEY		4235 MATHER		KYLE	TX	78640-8867
JOHNSON, MELISSA D		424 ANCIENT OAK WAY		SAN MARCOS	TX	78666-5426
FERRELL, SANDRA L		424 SPRUCE DR		KYLE	TX	78640-5731
CASTRO, RAUL A & CHRISTINA M		4244 MATHER		KYLE	TX	78640

OLAVE, MARY KATHLEEN & SEBASTIAN		4245 MATHER		KYLE	TX	78640-8867
RESENDEZ, DAVID JR (VLB)		425 CRYSTAL MEADOWS DR		KYLE	TX	78640-8916
BEAMAN, MISTIE R & RICHARD H		425 HOMETOWN PKWY		KYLE	TX	78640-5713
ALVARADO, MARISA & JUAN RENE		425 SWEET GUM		KYLE	TX	78640-5963
SANDOVAL, LEOBARDO G		425 WETZEL		KYLE	TX	78640-2131
WALCH, ROBERT J		426 E ORCHARD		FREDERICKSBU	TX	78624
MERAZ, ANA		426 MCGARITY		KYLE	TX	78640
FALLGREN, ZOE L		426 SAMPSON		KYLE	TX	78640-4325
CHIN, FREDERICK A & YVONNE W		42672 BARON ST		FREMONT	CA	94539
POWELL, JOSHUA T		4268 MATHER		KYLE	TX	78640-9287
MORGAN, KEITH AARON & GILDA KEHKUNA SIBEDWO MORGAN		427 FIELD CORN LN		SAN MARCOS	TX	78666
MEMMOLO, EVA FRANCES		427 HAUPT		KYLE	TX	78640
JESKE, DAMON ROBERT & CHRISTINE		427 MCGARITY		KYLE	TX	78640
RUSSELL, HEATHER STEVENSON		427 WETZEL		KYLE	TX	78640-2131
STANLEY, TIMOTHY P & EVA R		4288 MATHER		KYLE	TX	78640
GARZA, JAMES E & LISA		429 WETZEL		KYLE	TX	78640
HOAGLAND, TIERNEY & AUSTIN KEMPER		4298 MATHER		KYLE	TX	78640
MAYOL, JL 1998 REVOCABLE TRUST	MAYOL JENNIFER LEE TRUS	43 AARON DR		NOVATO	CA	94949-5497
GREENE, MATTHEW T & SEELEY CARLA A		430 QUAIL MEADOW DR		KYLE	TX	78640
TREVINO, FRANK J		430 TIMBLEWEED DR		KYLE	TX	78640-2020
LANGLOIS, MARILYN JEANETTE		4300 CROMWELL DR	APT 2204	KYLE	TX	78640-6493
LC 2012 INVESTMENTS LP		4301 LONE MAN MOUNTAIN RD		WIMBERLEY	TX	78676-5992
NOBLE, MURRAH & NELSON JACOB A		4306 MATHER		KYLE	TX	78640-9288
NEWBORG, KEVIN E		4306 TRAIL RIDGE PASS		SAN MARCOS	TX	78666-2822
626 JOINT VENTURE		4307 S 1ST ST		AUSTIN	TX	78745-8902
HILL, ALICIA		431 BELLA VISTA CIR		KYLE	TX	78640-8746
ESPARZA, VICTOR J & PAMELA K		431 CAMELIA PKWY		KYLE	TX	78640
REICH, THOMAS WALTER & WALSH MARTHA ISELA		431 FIELD CORN LN		SAN MARCOS	TX	78666
GARCIA, ERIKA & KRISTOPHER D		431 QUAIL MEADOW		KYLE	TX	78648
WHITAKER, ROBERT D JR		431 WETZEL		KYLE	TX	78640-2131
TRUITT, ANTHONY CARROL III & CARYN JANE		4310 TRAIL RIDGE PASS		SAN MARCOS	TX	78666-2822
CARLSON, TRUST		4311 SANTA ANA VALLEY RD		HOLLISTER	CA	95023
HENDERSON, JACLYN ELIZABETH		4311 TRAIL RIDGE PASS		SAN MARCOS	TX	78666
BRIMHALL, FRED SIDNEY & SANDRA ANN		4314 ROYAL OAK BLVD		SAN MARCOS	TX	78666-4526
LUGO, CHRISTOPHER LEE & LEXI L		4314 TRAIL RIDGE PASS		SAN MARCOS	TX	78666
FERGUSON, BRENT WADE & SCARLETT BLAIR FERGUSON		4315 TRAIL RIDGE PASS		SAN MARCOS	TX	78666
SINGER, DEANNA & ROUSE SHAWANNA		4318 TRAIL RIDGE PASS		SAN MARCOS	TX	78666-2822
RODRIGUEZ, JOHN DUANE SR & ERICA MARIE		4319 TRAIL RIDGE PASS		SAN MARCOS	TX	78666-2822
PARKER, LAURA CAMILLE & SCOTTIE		4322 MATHER		KYLE	TX	78640-9288
WEBER, MICHAEL A & SUSAN S		4322 TRAIL RIDGE PASS		SAN MARCOS	TX	78666-2822
FRISBIE, GARY		4323 TRAIL RIDGE PASS		SAN MARCOS	TX	78666-2822
SEGURA, AARON & BOBBI L		4326 TRAIL RIDGE PASS		SAN MARCOS	TX	78666
ROGERS, GLENDA D		4332 MATHER		KYLE	TX	78640-9288
ROGERS, JOHN & MEGAN		434 CARAWAY		KYLE	TX	78640
VERLEY, SUE ANN		434 MCGARITY		KYLE	TX	78640-5890
CAVIN, KATHERINE		434 SAMPSON		KYLE	TX	78640-4325
D'ANGELO, JADA		4341 MATHER		KYLE	TX	78640-9293
MEADE, WILLIAM KELLY & JUDITH LOUISE		435 FIELD CORN		SAN MARCOS	TX	78666
WILSON, EUGENE C, Jr		435 MCGARITY		KYLE	TX	78640-5895
FOJTIK, CODY DOUGLAS		435 TIMBLEWEED DR		KYLE	TX	78640-2020
QUINTERRI, DENISE MARIE	& NIARKOS ANTHONY N	4359 Mather		Kyle	TX	78640-9293
GRAHAM, TERRY S		436 HANGING OAK RD		DALE	TX	78616-2546
FLECK, RICKIE L & PULLEN KRISTINA L &	PULLEN PAUL M	4360 MATHER		KYLE	TX	78640
LANTZ, BRIAN K		437 HAUPT		KYLE	TX	78640-8927
JIMENEZ, JESSE		437 SWEET GUM		KYLE	TX	78640-5963
TERRILL, BRADFORD & AMBER RICHARDSON		438 WITTE		KYLE	TX	78640-8831
FONTENOT, NORMAN T & KRISTI A		439 WITTE		KYLE	TX	78640
HAUGLIE, MICHAEL R & DEBORAH A		4399 MATHER		KYLE	TX	78640
Larry & Lynda Bustos		44 Bella Vista Circle		Kyle	TX	78640
OLIVER, TOMMY & DONNA MARIE		440 TIMBLEWEED DR		KYLE	TX	78640-2020
FRANCES PEDRAZA		4400 DOVE DR		AUSTIN	TX	78744
ALLEN, CALEB & SARA		4400 MATHER		KYLE	TX	78640-9289
PENSHORN, STEVEN JEFFREY &	PENSHORN JENNIFER NICO	4400 MEADOW CREEK DR		DRIPPING SPRI	TX	78620-4253
BROOKS, PAMELA		4409 MATHER		KYLE	TX	78640-9292

AYMAT, IVELISSE COLON &	Attn: AYMAT KEVIN ESTATE	4410 MATHER		KYLE	TX	78640-9289
WHITED, JAMES & MISTY		4413 LOST OASIS HOLW		AUSTIN	TX	78739-4373
LUEDER, CHRISTOPHER		4414 TULIP TREE CT		CHANTILLY	VA	20151-2441
FORSBERG, JENNIFER		4417 MATHER		KYLE	TX	78640-9292
JONES, ROSLYN		442 CARAWAY		KYLE	TX	78640-5880
TOWER, ILONA		442 MCGARITY		KYLE	TX	78640-5890
CRUCE, JOHN A		442 SAMPSON		KYLE	TX	78640
TRAHAN, MARK & LISA		4428 MATHER		KYLE	TX	78640-9289
FILSTRUP, CHERYL &	CATHCART KENNETH & DO	443 MCGARITY		KYLE	TX	78640
LARRISON, WILLIAM & STEPHANIE		4438 MATHER		KYLE	TX	78640-9289
BUSTOS, LARRY J & LYNDA L		444 BELLA VISTA CIR		KYLE	TX	78640-8746
BOND, RANDALL L & GLENDA		445 CAMELIA PKWY		KYLE	TX	78640-5939
RUIZ, RYAN		445 SAMPSON		KYLE	TX	78640-5263
MARTINEZ, GIL & MIANA		4456 MATHER		KYLE	TX	78640-9289
JACKSON, RALPH C & COREY S		4465 MATHER		KYLE	TX	78640
VINEYARD, CASEY E		4472 MATHER		KYLE	TX	78640
ZAPATA, RITA G		4489 MATHER		KYLE	TX	78640
GARDNER, EMMA C		449 HOMETOWN PKWY		KYLE	TX	78640-5713
SWAIN, ANGELA		449 SWEET GUM		KYLE	TX	78640-5963
AUSTIN, HORACE R & NOELIE M	& ERIC P MCCARSTLE	450 CARAWAY		KYLE	TX	78610
GANNIS, WARREN D & AMBER L		450 HOGAN		KYLE	TX	78640
COTTRELL, KENNETH B & GLORIA J		450 MCGARITY		KYLE	TX	78640
KENNEDY, GENETTA		450 TIMBLEWEED DR		KYLE	TX	78640-2020
MESSERSCHMIDT, DONALD & WENDY		450 WITTE		KYLE	TX	78640-8831
JAMES J & VALERIE BAUGHMAN		4506 RUSTIC RD		CARMICHAEL	CA	95608
BLANTON FAMILY LIMITED PARTNERSHIP		451 ENTRE RIOS BLVD		NEW BRAUNFEL	TX	78132-3392
ANDERSON, CYNTHIA P & MCCALL DONALD C		451 MCGARITY		KYLE	TX	78640-5895
GARZA, JAMES & LINGER SARAH		4516 MATHER		KYLE	TX	78640-9290
PHILLIPS, GLENN		4516 MOOSE DR		AUSTIN	TX	78749
BAISDEN, GARY		4526 MATHER		KYLE	TX	78640-9290
CONLEY ENTERPRISES CO		453 OLD KYLE RD		WIMBERLEY	TX	78676-9702
TATOR, SETH & ERIN		453 SAMPSON		KYLE	TX	78640
KYLE ASSETS LLC		4531 OLEANDER ST		BELLAIRE	TX	77401-5118
LA FAMILIA INVESTMENT GROUP LLC		4537 WINTER OAK WAY		ANTELOPE	CA	95843
BOHART, KELLY		4538 MATHER		KYLE	TX	78640-9290
PAYNE, DIANA K		454 SAMPSON		KYLE	TX	78640-4325
GUADARRAMA, IRMA N		4540 MATHER		KYLE	TX	78640-9290
CHAPMAN, KASI & JASON		4551 MATHER		KYLE	TX	78640
BONILLAS, PAUL MICHAEL		456 CAMELIA PKWY		KYLE	TX	78640-5939
FOULKROD, JAMES THOMAS &	TRISHA MARIE FOULKROD	4568 DACY LN		BUDA	TX	78610
MOONEY, JAMES & YOLANDA		4573 MATHER		KYLE	TX	78640-9291
IOUDINA, VERA & OLGA		4574 MATHER		KYLE	TX	78640
SHIRLEY-HOWELL, BELINDA		458 CARAWAY		KYLE	TX	78640
HECKMANN, DARLENE		458 MCGARITY		KYLE	TX	78640-5890
GARZA, MARIVEL		4588 MATHER		KYLE	TX	78640
DAVIS, ROBERT E & ERIN O		459 BELLA VISTA CIR		KYLE	TX	78640
GUERRERO, JOE G & JENNIFER		459 MCGARITY		KYLE	TX	78640-5895
QUINTERO, LEONARDO & MARTHA		459 TIMBLEWEED DR		KYLE	TX	78640
HUNDLEY, DUSKA & SMITH SCOTT		4594 MATHER		KYLE	TX	78640-9290
DIAZ, MISHELLE R		4598 MATHER		KYLE	TX	78640
CRAIG & BRANDA SELLMAN		460 CREEKSIDE DR		BUDA	TX	78610
HIGLEY, ADAM ROSS		460 HOGAN		KYLE	TX	78640-5402
O'QUIN, PHILLIP		460 HOMETOWN PKWY		KYLE	TX	78640
MCMORRIS, NORMA		4604 SMALL LN		AUSTIN	TX	78731
MOODY, JEFFREY SCOTT		4605 MATHER		KYLE	TX	78640-9215
MCMORRIS, NORMA		4606 SMALL DR		AUSTIN	TX	78731-3607
CUMMINGS, ELIZABETH N		4608 MATHER		KYLE	TX	78640-9224
MC GEE, DANNY C & LEWIS COLLEEN M		461 CAMELIA PKWY		KYLE	TX	78640
MACK, DUSTY		461 SWEET GUM		KYLE	TX	78640-5963
ESTRADA, MARIA S & KEVIN		4620 MATHER		KYLE	TX	78640-9224
RYAN, JOE & DENISE G		4621 MATHER		KYLE	TX	78640-9215
SILLS, JANIS ANN		4628 MATHER		KYLE	TX	78640
ZEMAN, RICHARD J & IRINA V		463 MADDISON ST		SANTA CLARA	CA	95050
BANKS, LORENZO		4630 JACK C HAYS TRL		BUDA	TX	78610-9306

SAVAGE, THOMAS & CHRISTINE		4631 MATHER		KYLE	TX	78640
CLAIBORNE FAMILY LIVING TRUST	Attn: CLAIBORNE JAMES M	4638 HEDGEWICK AVE		FREMONT	CA	94538-3328
SHIELDS, MISTY MICHELE		4638 MATHER		KYLE	TX	78640
SANDAHL OFFICES LLC		464 LITTLE BEAR RD		BUDA	TX	78610
MCCABE, MARCUS & BRIANNE		4640 JACK C HAYS TRL		BUDA	TX	78610-9306
STANLEY, RON L & JULIE J		4649 MATHER		KYLE	TX	78640
FLORES, NADIA & GERARDO		465 SHADOW CREEK BLVD		BUDA	TX	78610-4970
RAMIREZ, RICHARD A		4672 MATHER		KYLE	TX	78640
LIND, CARL		468 CAMELIA PKWY		KYLE	TX	78640
THIBAULT, THERESA LORRAINE & BAUER AARON THOMAS		4692 MATHER		KYLE	TX	78640-9224
EVERETT WILKINSON		4699 E FM 150		KYLE	TX	78640
WITT, THOMAS L II & KELLY M		470 HOGAN		KYLE	TX	78640-5402
MITCHELL, BILLY FRED &	CASDORPH LILLIAN CATHER	470 SAMPSON		KYLE	TX	78640-4325
ORTIZ, DOMINGO		4700 KATIE CT		GRANBURY	TX	76048-3420
MYERS, PAUL & KAREN		4701 INTERLACHEN LN		AUSTIN	TX	78747-1457
PARSLEY, GABRIEL & DANIELA		4701 MATHER		KYLE	TX	78640
WILLIAMS, CYNTHIA LEE & TREY MICHAEL		4705 TRAILS END		SAN MARCOS	TX	78666-9738
GARZA, WALTER		4707 MERION CRICKET DR		AUSTIN	TX	78747-1412
MESSER, CELESTE		4719 MATHER		KYLE	TX	78640
VELARDE, ALBERTO GALLARDO		472 HOMETOWN PKWY		KYLE	TX	78640
DUHON, ANNE T		4720 MATHER		KYLE	TX	78640-9225
LABORDE PROPERTIES		4721 W FM 150		KYLE	TX	78640
CARROLL F & BARBARA LABORDE		4721 W HWY 150		KYLE	TX	78640
PUCKETT, JANELL & DROSTE ELIZABETH		4728 MATHER		KYLE	TX	78640-9225
MARCRUM, RYAN S		4729 MATHER		KYLE	TX	78640
PINA, GILL M & MARLYN W		473 SWEET GUM		KYLE	TX	78640-5963
M2S CAPITAL GROUP LLC		4730 S FORT APACHE RD	STE 300	LAS VEGAS	NV	89147-7947
CROSBY, TODD & JENNIFER		4739 MATHER		KYLE	TX	78640-9211
LOZANO, BETTY J		474 CARAWAY		KYLE	TX	78640-5880
BENEDICT, JERRY & DONNA		474 MCGARITY		KYLE	TX	78640-5890
NORTON, PENNY S		4749 MATHER		KYLE	TX	78640
PENA, SILVIA & OLIVET MARIA ELISA		475 MCGARITY		KYLE	TX	78640
JOHNS, SAMANTHA LEE		4759 MATHER		KYLE	TX	78640-9211
GALLAGHER, CHARLES R III & EMILY C		477 SAMPSON		KYLE	TX	78640-5263
MURRAY, ROBIN D		480 CAMELIA PKWY		KYLE	TX	78640-5939
BERGMANN, JOHANNA BOEL		480 HOGAN		KYLE	TX	78640
MACIAS, GABRIEL		480 W SOUTH ST		KYLE	TX	78640-5704
MCNUTT, JASON & STEPHANIE L		4801 MATHER		KYLE	TX	78640-9210
HUNT, BRITTNEY N		481 HAUPT		KYLE	TX	78640
ADAN SUPPLEMENTAL NEEDS MENDEZ		481 W SOUTH ST		KYLE	TX	78640
MYERS, GARY W		482 MCGARITY		KYLE	TX	78640
PALMORE, ANDREW		4821 MATHER		KYLE	TX	78640-9210
HERR, ANDREW JOHNSON & SIERRA A		4828 MATHER		KYLE	TX	78640-9228
OLDS, JOHN MICHAEL & MAENG EOHJIN & OLDS GLENN RICHARD		4838 MATHER		KYLE	TX	78640
ENDSLEY, PERRY & BERTHA		484 CULLEN BLVD		BUDA	TX	78610
PITTMAN, JUSTIN & MASON KORIN		484 HOMETOWN PKWY		KYLE	TX	78640-5713
LAFRANCE, DIANNA S		4841 MATHER		KYLE	TX	78640
KUME, MICHAEL S & ANDREA L		485 BELLA VISTA CIR		KYLE	TX	78640-8746
PRESLEY, DENISHA M & JIMMY		485 SWEET GUM DR		KYLE	TX	78640
OLINICK, LINDA M		4852 COUNTY ROAD 228		FALLS CITY	TX	78113-2613
HAMLETT, PETER L & CONNIE		491 CAMELIA PKWY		KYLE	TX	78640-5939
DOLESE, BONNIE J		491 MCGARITY		KYLE	TX	78640-5895
MILLER, DEAN J		491 MISSION HILL RUN		NEW BRAUNFE	TX	78132-4767
DODSON, MACI &	HANKINS-WOJCIK TAMBER	492 CAMELIA PKWY		KYLE	TX	78640
STOKES, JIMMY RAY		4929 HARTSON		KYLE	TX	78640-9212
FRYMIRE, LESLEY		4931 TRAIL WEST DR		AUSTIN	TX	78735-6443
CULLERS, CARMEN		4937 HARTSON		KYLE	TX	78640-9212
GONZALEZ, AARON & LYDIA		4953 HARTSON		KYLE	TX	78640
BAUM, MARIANNE M		496 HOMETOWN PKWY		KYLE	TX	78640-5713
ARIAS, CORINA L & JOSE A JR		496 JIM MILLER DR		KYLE	TX	78640
ANANDAKUMAR, KALAIVANI & BALAJI VIJAYAN		4969 HARTSON		KYLE	TX	78640-9212
COTTINGTON, TRAVIS I		497 SWEET GUM		KYLE	TX	78640-5963
STURM, BRIAN DAVID		4985 HARTSON		KYLE	TX	78640
ALCANTARA, ERIC		499 MCGARITY		KYLE	TX	78640-5895

CORICH, CARLA SUE		4993 HARTSON		KYLE	TX	78640-9212
HONIGMAN, LARRY S & BARBARA I		5 GALBRAITH RD		SUFFERN	NY	10901-3326
CUBE HHF LIMITED PARTNERSHIP		5 OLD LANCASTER RD		MALVERN	PA	19355-2132
SLADE, ANNA L		5 ORSINGER FLD		SAN ANTONIO	TX	78230-1582
CHURCH OF JESUS CHRIST OF LATTER-DAY SAINTS		50 E NORTH TEMPLE RM 2225		SALT LAKE CITY	UT	84150-0022
VEIDT, CYNTHIA		500 BLUE BELL CIR		KYLE	TX	78640
MITCHELL, EUGENE & MARGIE		500 BLUE SAGE		KYLE	TX	78640
BONTRAGER, JOHN C & NICOLE M		500 BUTTERCUP CIR		KYLE	TX	78640-8811
ZAPATA, CARLOS JR & DORA E		500 CRYSTAL MEADOWS DR		KYLE	TX	78640-8917
WARREN, RONALD L & BETHANY A		500 DOVE HOLLOW DR		KYLE	TX	78640
UTLEY, SUSAN M & KENNETH M		500 HOMESTEAD		KYLE	TX	78640
SUSAN M & KENNETH M UTLEY		500 HOMESTEAD RD		KYLE	TX	78640
COSTA, ALESSANDRA		500 MENLO OAKS DR		MENLO PARK	CA	94025-2348
DOHERTY TRUST	OR CURRENT OCCUPANT	500 Rebel Dr		Kyle	TX	78640
NOEY, MARK W & CATHY A		500 ROCK ROSE CIR		KYLE	TX	78640
MENDOZA, ROSE MARY		500 W 1ST ST		KYLE	TX	78640-9440
HUSBANDS, THOMAS L III	& CAROL (DUNAGAN) FAM	5000 LIME KILN RD		SAN MARCOS	TX	78666
TATUM, JOHNNIE L	c/o STALESKI LANA T & TATUM	5001 INKS CLEARING LN		AUSTIN	TX	73738
CABALLERO, FRANCISCO J		501 BLUE BELL CIR		KYLE	TX	78640-8802
GILLINGHAM, MELVIN D & JUNE		501 BUTTERCUP CIR		KYLE	TX	78640
VEGA, CHRISTINE & JOHN		501 EASTON DR		SAN MARCOS	TX	78666-5276
EHRESMAN, WILLIAM CHARLES & LUCILLE A		501 LOVEJOY LN		SAN MARCOS	TX	78666-7588
KNOUSE, RICHARD E & CARMENCITA		501 ROCK ROSE CIR		KYLE	TX	78640
JONATHAN & EILIANA CASTANEDA	OR CURRENT OCCUPANT	501 W Center St		Kyle	TX	78640
KUYKENDALL, JAMES & JILL		502 BLUE BELL CIR		KYLE	TX	78640-8802
SHUMATE, SARAH K & JASON P		502 BLUE SAGE DR		KYLE	TX	78640
GOHEL, URVI NARENDRA & PRASHANT KANAIYALAL HINGU		502 FIELD CORN LN		SAN MARCOS	TX	78666
SUAREZ, BRENDA LETICIA GONZALEZ & GARZA JESUS ADRIAN MEN		502 GLADNEY DR		SAN MARCOS	TX	78666-5274
IZEN, RONALD & ANNA CANFIELD		50243 HIDDEN VALLEY TRL S		INDIAN WELLS	CA	92210-7040
WHITE, KELLY & GLYNDA N		5025 HARTSON		KYLE	TX	78640
LOZANO, GINO A & MARTHA		503 BLUE BELL CIR		KYLE	TX	78640
KIRKPATRICK, ROBERT A		503 BLUE SAGE DR		KYLE	TX	78640-8804
CALDWELL, WILLIAM		503 BURLESON		KYLE	TX	78640
ALFARO, JOSE A		503 FIELD CORN LN		SAN MARCOS	TX	78666-2819
PATEL, ARTI PRANJIVAN & RAJ		503 GLADNEY DR		SAN MARCOS	TX	78666-5274
RAGSDALE, CHARLES D & CHERYL R		503 HOMESTEAD		KYLE	TX	78640
THOMPSON, ROBERT S & VERNA		503 OLD SETTLERS DR		SAN MARCOS	TX	78666-7720
LUNA, DIANNE RENEE		503 ROCK ROSE CIR		KYLE	TX	78640-8870
MEDINA, WILLIAM L & MARSHA M		5035 HARTSON		KYLE	TX	78640
DAYWOOD, TOM M & HENRIETTA		504 BLUE BELL CIR		KYLE	TX	78640-8802
TULLOCK, TINA		504 BLUE SAGE DR		KYLE	TX	78640
LAWTON, RICHARD G & CYNTHIA		504 MOORE ST		KYLE	TX	78640
SPENCER, DEBORAH		504 N NANCE ST		KYLE	TX	78640
MYNAR, A J		504 W FIRST ST		KYLE	TX	78640
MARTINEZ, JOE T & MARY		504 W THIRD ST		KYLE	TX	78640
WENZEL, JILL ERIN & EHRAN MICHAEL		505 BLUE SAGE DR		KYLE	TX	78640-8804
FOREMAN, JOHN & ROBIN		505 EASTON DR		SAN MARCOS	TX	78666-5276
LPC VENTURE LLC		505 EXECUTIVE PARK		LOUISVILLE	KY	40207
PATE, DENISE & JASON C		505 HOMESTEAD		KYLE	TX	78640
FALCON, FRANK		505 W ALLEN ST		KYLE	TX	78640-9335
BLUE MOON PROPERTIES	OR CURRENT OCCUPANT	505 W Center St		Kyle	TX	78640
TRUSSEL, GARY JR		506 FIELD CORN LN		SAN MARCOS	TX	78666
TOMCZYSZYN, MICHAEL P		506 GLADNEY DR		SAN MARCOS	TX	78666
COOPER, CHRISTOPHER & SUSAN		506 HOMESTEAD RD		KYLE	TX	78640-4006
NOLAND, TERRY LANE		506 WALLACE RD		WEST MONROE	LA	71296
HALLMAN, HOLLY D		507 MCGARITY		KYLE	TX	78640
MENDEZ, LETICIA		507 OLD SETTLERS DR		SAN MARCOS	TX	78666-7720
WILLIAMS, DAVID WAYNE		507 SABINE ST		AUSTIN	TX	78701-4090
FALCON, ELIDA		507 SCOTT ST		KYLE	TX	78640
ARTHUR K BURCHAM	OR CURRENT OCCUPANT	507 W Center St		Kyle	TX	78640
PIETROWSKI, BRYAN A & BRIANNA N		508 HOMETOWN PKWY		KYLE	TX	78640-5714
PRESERVATION ASSOCIATES INC	OR CURRENT OCCUPANT	508 W Center St		Kyle	TX	78640
STANCHFIELD, ANDREW J & NOEL		5083 HARTSON		KYLE	TX	78640
BAILEY, JUSTIN & SANDRA		509 EASTON DR		SAN MARCOS	TX	78666

REGALADO, RUDY	& REGALADO, ROSIE M	509 S NANCE ST		KYLE	TX	78640-9325
SAND, KLAUS & CLAUDIA		509 SAMPSON		KYLE	TX	78640-5264
SETHMAN, KEITH D & WENDY M		509 SWEET GUM DR		KYLE	TX	78640
PEANICK, JEFFREY L & CYNTHIA L		509 W BLANCO ST		KYLE	TX	78640-8013
LOWER, JON R SR & PATRICIA D		5099 HARTSON		KYLE	TX	78640
BADII, KYLEE N		510 OAK FOREST DR		BUDA	TX	78610-3111
YEH, GERARD K & STEFANIE C FAMILY TRUST	YEH GERARD K & STEFANIE	510 SEALIGHT LANE		REDWOOD CIT	CA	94065
MURPHY, CYNTHIA L		5105 PORTMARNOCK CT		AUSTIN	TX	78747
SHARMA, SANJEEV BALKARAN	& SHARMA JANICE SATYAR	511 FIELD CORN LN		SAN MARCOS	TX	78666-2819
POTTER, DENNIS & ILA		511 GLADNEY DR		SAN MARCOS	TX	78666-5274
RUBIO, ARTURO A		511 OLD SETTLERS DR		SAN MARCOS	TX	78666-7720
FERNANDEZ, ALFONSO & AMY CHARAI		511 S MEYER ST		KYLE	TX	78640
CARPENTER, JOHN R & LEANN		5117 VINEYARD LN		MCKINNEY	TX	75070-7651
MURPHY, RICHARD & DIANE		512 GLADNEY DR		SAN MARCOS	TX	78666
LINDA JONES		512 TERRY LN		HEATH	TX	75032
ARREDONDO, EFRAIN G & BRIDGET A		512 THOREAU TRL		SCHERTZ	TX	78154
MARTINEZ, LINO G JR		5123 HARTSON		KYLE	TX	78640-5260
MCMORRIS, SUSAN & BILL		513 EASTON DR		SAN MARCOS	TX	78666-5276
RODRIGUEZ, MARTINA F		513 SCOTT ST		KYLE	TX	78640
STOKES, LINDA T		5133 HARTSON		KYLE	TX	78640
AZIZ, DANE S & TERESA A		5136 HELLMAN		KYLE	TX	78640-4925
KIRBY, RAY JAMES & JESSICA R		514 FIELD CORN LN		SAN MARCOS	TX	78666
RUSSEK, CHRISTOPHER & GOLDIA		514 GLADNEY DR		SAN MARCOS	TX	78666-5274
BONAWITZ, CHARLES E, IV		514 MCGARITY		KYLE	TX	78640
COWART, LLOYD B & BRENDA J		5144 HELLMAN		KYLE	TX	78640-4925
MECHINUS, BO G		5149 HARTSON		KYLE	TX	78640-5260
WELLBROCK, GLENN EDWARD & LESLIE ANN		515 FIELD CORN LN		SAN MARCOS	TX	78666
WATSON, ZACK & BREONA		515 GLADNEY DR		SAN MARCOS	TX	78666
BLACK, DEBORAH A		515 MCGARITY		KYLE	TX	78640
CASTILLO, MARIBEL		515 OLD SETTLERS DR		SAN MARCOS	TX	78666-7720
ROY ROGER PETERSEN		515 ROLAND LN		KYLE	TX	78640
GILMORE, MARY E		5152 HELLMAN		KYLE	TX	78640-4925
SUTARIS, SUSAN E & THOMAS M		516 HOGAN		KYLE	TX	78640-5566
NORDICK, DAVID L & VICTORIA		5160 HELLMAN		KYLE	TX	78640-4925
WEINSTEIN, ANDREA L		5160 VAN NUYS BLVD	# 170	SHERMAN OAK	CA	91403-1401
ALONZO, KEVIN & ALICIA		5168 HELLMAN		KYLE	TX	78640-4925
BIVIANO, BRIAN V & MELISSA A		517 EASTON DR		SAN MARCOS	TX	78666-5276
GONZALES, JUAN DANIEL & CHRISTINA MARIE		517 SAMPSON		KYLE	TX	78640
CAMPBELL, MARK R & KAREN E		5176 HELLMAN		KYLE	TX	78640
LOE, ROBERT & ELIZABETH R		518 FIELD CORN LN		SAN MARCOS	TX	78666-2819
MAILLOUX, LUCHENG C & DONALD M		518 GLADNEY DR		SAN MARCOS	TX	78666-5274
GARZA, DANIEL &	KERN STEFANIE A	5184 HELLMAN		KYLE	TX	78640
SCHORSCH, THOMAS H & KATHLEEN D		519 GLADNEY DR		SAN MARCOS	TX	78666-5274
ETHRIDGE, KENTON ROYAL & WANDA KAY		519 OLD SETTLERS DR		SAN MARCOS	TX	78666-7720
POOLOS, MICHAEL & CONLY		5192 HELLMAN		KYLE	TX	78640-4925
JEFFREY L DAVIS	OR CURRENT OCCUPANT	520 Bottle Brush Dr		Kyle	TX	78640
BROWN, JAMI & MAY JACKIE		520 HOMETOWN PKWY		KYLE	TX	78640-5714
CHICK-FIL-A, INC		5200 BUFFINGTON RD		ATLANTA	GA	30349-2945
COPIC, REGINA MARIE &	ALARCON RICARDO ANDRE	5200 HARTSON		KYLE	TX	78640
HARKIN, DAVID E & SYLVIA C		5200 HELLMAN		KYLE	TX	78640-4981
GOLD, DANIEL M & DEBORAH J		5201 HARTSON		KYLE	TX	78640
HALL, HOLLY ELVANETTE		5201 HELLMAN		KYLE	TX	78640-4981
BARTLETT, LEATA B & ROBERT M		5208 HELLMAN		KYLE	TX	78640-4981
MARTINEZ, CAROLYN ELAINE		5209 HARTSON		KYLE	TX	78640-4327
HUNT, MARSHA A		5209 HELLMAN		KYLE	TX	78640
RAJA, ANJALI S		5209 MAESTRO WAY		ROSEVILLE	CA	95747-8937
GUAJARDO, HECTOR		5216 HARTSON		KYLE	TX	78640
LOPEZ, ALFONSO P		5216 HELLMAN		KYLE	TX	78640-4981
COX, WENDY & LELAND		5217 HARTSON		KYLE	TX	78640
HASKINS, FAYE		5217 HELLMAN		KYLE	TX	78640-4981
SCHEFFLER, DONNA M		522 FIELD CORN LN		SAN MARCOS	TX	78666-2819
TYLER, PATRICIA LOU	C/O JAMIE TYLER	522 WATERSIDE RIDGE LN		LA MARQUE	TX	77568-1622
KOONCE, JEFFREY S & IRENE V		5220 HUDSON BEND RD	# B11	AUSTIN	TX	78734-1200
REPP, DAVID MATTHEW & EMILY		5224 HELLMAN		KYLE	TX	78640-4981

CASTILLO, RAQUEL S &	Attn: MILLARD KARREN L	5225 HELLMAN		KYLE	TX	78640-4981
LOPEZ, MARIA E		5226 HARTSON		KYLE	TX	78640
HAIR, RHEUBEN M JR & BARBARA A		523 MCGARITY		KYLE	TX	78640
HORAN, SEAN MICHAEL		523 OLD SETTLERS DR		SAN MARCOS	TX	78666-7720
WINN, MICHELLE BENZIGER		5232 HARTSON		KYLE	TX	78640-4327
SARMIENTO, ANDRE		5232 PRAIRIE DAWN TRL		COLLEGE STA	TX	77845-6394
DEL, TORO GEORGINA		5239 HARTSON		KYLE	TX	78640-4327
SHAW, REBECCA K & NAPPI FRANK S		5250 HARTSON		KYLE	TX	78640-4327
MAYORGA, AMANDA		5257 HARTSON		KYLE	TX	78640
DAUGEREAU, KIMMITH B & JENNY P		5258 HARTSON		KYLE	TX	78640-4327
FAIRHART, HAP		526 BEACH BLVD		LAGUNA VISTA	TX	78578-2628
SORRELL, DEBRA MARY & MCGEE LUCAS RILEY		526 FIELD CORN LN		SAN MARCOS	TX	78666
HOGUE, JEAN G		526 HOGAN		KYLE	TX	78640
GIBERSON, CHERYL MARIE		526 MCGARITY		KYLE	TX	78640-5891
MCKEON, JULIE SCHUSTER		5269 HARTSON		KYLE	TX	78640-4327
SCHAKEL, MARGARET		527 FIELD CORN LN		SAN MARCOS	TX	78666-2819
CURL, MICHAEL W & LESLIE W		5270 HARTSON		KYLE	TX	78640
IRUEGAS, GILBERT & GABRIELA M		5271 SELMA AVE		FREMONT	CA	94536-7292
DUKE, TIMOTHY EDWARD & TIFFANY ANN		5276 HARTSON		KYLE	TX	78640-4327
HOUSMAN, JEFF M & MELISSA K		5284 HARTSON		KYLE	TX	78640
HOLLEMAN, STEVE L & LINDA K		5289 HARTSON		KYLE	TX	78640
PARROTT, MICHAEL R & LIZET		529 N EL MOLINO ST		ALHAMBRA	CA	91801-2828
KARNSTADT, WALTER C & BETANCOURTH ELKE E		530 FIELD CORN LN		SAN MARCOS	TX	78666
SWEATT, ABIGAIL J		530 S SAGE AVE		RIALTO	CA	92376-7120
BARHAM, CHRISTOPHER E		5302 HARTSON		KYLE	TX	78640-4321
NOEL & ESTHELA JAIMES		5302 PURPLE SAGE DR		AUSTIN	TX	78724
O'MALLEY, BRIAN & KATHLEEN		5304 E CALDERWOOD ST		LONG BEACH	CA	90815-2925
PEDRO, STEPHANIE T		5312 BRECKENRIDGE DR		AUSTIN	TX	78744
BLEWETT, EMERSON K JR & CINDY		5312 HARTSON		KYLE	TX	78640
JUAREZ, GARY & BEATRICE		532 HOMETOWN PKWY		KYLE	TX	78640
MANNING, REBECCA		5320 HARTSON		KYLE	TX	78640-4321
WOODS, BARBARA Y		5321 HARTSON		KYLE	TX	78640
CASTILLEJA, A G	Attn: ARTURO MENDEZ	5324 CLOVERDALE LN		AUSTIN	TX	78723-4512
DAWSON, BRIAN & HOPE		5325 CLAIREMONT MESA BLVD	APT 5	SAN DIEGO	CA	92117-2281
STOKER, JACQUELYN PAIGE		533 SWEET GUM		KYLE	TX	78640-5940
CATRON, JAMES R & MELANIE M		5350 HARTSON		KYLE	TX	78640
BARROW, KELLY		5360 HARTSON		KYLE	TX	78640-4321
VARA, FRANK A		5363 HARTSON		KYLE	TX	78640
DE, LA VEGA DIANE B		539 MCGARITY		KYLE	TX	78640-5892
ABREO, DAVID JOHN & ALICIA RENE		5393 HARTSON		KYLE	TX	78640
GERALDE, RENATO A		54 REYNOSA		SAN ANTONIO	TX	78261-2314
ERLER, LAUREN & SASCHA		540 SAMPSON		KYLE	TX	78640-5264
Luanna	Andrew Warren, OD	5401 FM 1626 Suite 135 B		Kyle	TX	78640
WOOD, WILLIAM R III & JENNIFER T		5402 HARTSON ST		KYLE	TX	78640
BIXBY, VERNE L & JOANNE G		5403 HARTSON		KYLE	TX	78640
TURNER, KATHY V & SCOTT H		541 SAMPSON		Kyle	TX	78640
BENZIGER, JULIE		5412 HARTSON		KYLE	TX	78640-9205
HERVEY, PATRICIA A		5419 HARTSON		KYLE	TX	78640-9296
JOHNSON, BRADFORD A & JENNIFER		5424 HARTSON		KYLE	TX	78640
GEFFEN, ARIEL MATTHEW		5426 AUSTRAL LOOP		AUSTIN	TX	78739-1713
MENDOZA, AMI L &	GLOVER JACOB D	543 BOTTLE BRUSH DR		KYLE	TX	78640
BURROLA, CHRISTOPHER M & ALEXANDRA C		544 HOMETOWN PKWY		KYLE	TX	78640
MONSIVAIS, BEATRIZ SAINZ & NOBLE DAVID		545 SWEET GUM DR		KYLE	TX	78640
COMANCHE A.S.H. ONE LTD		5450 BEE CAVE RD	# 1B	AUSTIN	TX	78746
COMANCHE ASH THREE LLC 101		5450 BEE CAVE RD #1B		AUSTIN	TX	78746
LIMMER, DENICE J		546 MCGARITY		KYLE	TX	78640-5891
HAMM, KEVIN D & KIRA N		547 BELLA VISTA CIR		KYLE	TX	78640
JAIMES, AHINOAM AZMITIA &	DONDIEGO IGNACIO RODR	548 SAMSON		KYLE	TX	78640
CHESTER, MARTIN GRAHAM		5480 VIA OLAS		NEWBURY PAR	CA	91320-6890
VALI, FIROOZEH MOLAPARAST		550 VILLAGE RD W		PRINCETON JU	NJ	08550-2036
HIMMERICH, JUSTIN N & SONYA		5502 HARTSON		KYLE	TX	78640-9206
BUNDICK, CHRISTOPHER O & AMANDA G		552 HOGAN		KYLE	TX	78640-5566
JOHNSON, GREGORY N		5520 HARTSON		KYLE	TX	78640
SANDOVAL, GILBERT T & JENNIFER H		5521 HARTSON DR		KYLE	TX	78640

ALEMAN, JOSE JR & TREVINO JESSE M		5527 HARTSON		KYLE	TX	78640-9295
SENDEROV, YARON A & MARINA		5533 MODENA PL		AGOURA HILLS	CA	91301
TEMPLIN, RONALD & JEANNE	& TEMPLIN, KURT H & DIAN	5545 HARTSON		KYLE	TX	78640-9295
CLINE, BRETT & AUBREY		5546 HARTSON		KYLE	TX	78640-9206
LYCAN, THOMAS & JAIMIE		555 MCGARITY		KYLE	TX	78640-5892
JOYMAR KYLE LLC &	OR CURRENT OCCUPANT	555 Rebel Dr		Kyle	TX	78640
ROSALES, NELDA MUNOZ		5555 HARTSON		KYLE	TX	78640-9295
MONTANO, RHONDA & LUIS A		556 HOMETOWN PKWY		KYLE	TX	78640
HORST, BRAD		557 SAMPSON		KYLE	TX	78640
DE, LA LLATA RODRIGO J		557 SWEET GUM DR		KYLE	TX	78640
GARNER, JUDY E		5573 HARTSON		KYLE	TX	78640-9295
APPLE, MARILYN A		5586 HARTSON		KYLE	TX	78640
DIXON, WESLEY T & KARA		5596 HARTSON		KYLE	TX	78640-9206
MOTHERSHIP PROPCO GSE TX LLC		5600 S QUEBEC ST	STE 220A	GREENWOOD V	CO	80111
MOTHERSHIP PROPCO GSE TX LLC		5600 S QUEBEC ST #220A		GREENWOOD V	CO	80111
PENHALL, WILLIAM A & JEANETTE L		5604 IRVINE DR		EDMOND	OK	73025
MARTINEZ, ALISHA & STEPHEN		5611 HARTSON		KYLE	TX	78640-9294
RUTLEDGE, MATTHEW TYLER &	GUIDRY ELIZABETH	562 HOGAN		KYLE	TX	78640-5566
RICHARDSON, FLOYD J & SHIRLEY L		562 SWEET GUM		KYLE	TX	78640-5940
HOFFMAN, RICHARD A		5621 HARTSON		KYLE	TX	78640-9294
ALCALA, SABRINA & CHRISTOPHER		5631 HARTSON		KYLE	TX	78640-9294
PARR, FAMILY TRUST	PARR OTNEY & EUGENIA S	5651 HARTSON		KYLE	TX	78640
FLORES, ROSE M		5658 FERGUS UNIT B		KYLE	TX	78640
GARZA, SHIRLEY D		5659 FERGUS UNIT A		KYLE	TX	78640-8644
TATE, VERONICA		5668 A FERGUS		KYLE	TX	78640
HOOKS, SAMUEL A & VOORHERS MEGHAN E		5669 FERGUS	UNIT A	KYLE	TX	78640-8645
NEUBAUER, SHANNA &	NEUBAUER BETTY	5669 FERGUS # B		KYLE	TX	78640
ROBINSON, CONLEY &	ROBINSON JENNIFER LEA	5679 FERGUS UNIT B		KYLE	TX	78640
RENDON, RAY & JULIE		5688 A FERGUS		KYLE	TX	78640
GONZALES, MARY		5700 DELWOOD DR		AUSTIN	TX	78723-2609
HERNANDEZ, ERNESTINA AGUIRRE & PEDRO AGUIRRE		5701 PALO BLANCO LN		AUSTIN	TX	78744
WATZLAVICK, JORDAN S		571 HOGAN		KYLE	TX	78640-5566
REEDER, MICHAEL J		5715 FERGUS	UNIT A	KYLE	TX	78640
GALLARDO, MICHAEL N & JOHNSON DWAIN L & LETICIA		572 SAMPSON		KYLE	TX	78640
CAIN, KEVIN & MARY		573 SWEET GUM		KYLE	TX	78640-5940
MADRONA, ANNA IRENE		5733 HARTSON		KYLE	TX	78640
LABOULIERE, ANYCE		5738 HARTSON		KYLE	TX	78640-9230
ROSE, DAVID ERIC & LAURI JO		574 SWEET GUM DR		KYLE	TX	78640
ORMEROD, JUNG & HUTCHINGSON SANAE		5740 FERGUS		KYLE	TX	78640
BECKER, JUSTIN LEE & ALLISON		5740 MCNAUGHTON		KYLE	TX	78640-9297
CANALES, JESSE M & DOLORES O		5741 FERGUS		KYLE	TX	78640-8729
VOS, KYLE M & BRANDON KELLY A		5741 HARTSON		KYLE	TX	78640
WASHBOURNE, TRINA		5741 MCNAUGHTON		KYLE	TX	78640-9278
COCO, STEPHEN P & MEAGAN K		575 HOMETOWN PKWY		KYLE	TX	78640-5714
HOLDRIDGE, JULIA E & JUSTIN HEATH		5750 MCNAUGHTON		KYLE	TX	78640
GOMEZ, TERESA YVONNE		5751 FERGUS		KYLE	TX	78640-8729
MULLINIX, MARK W & BRENDA G		5751 HARTSON		KYLE	TX	78640-9203
MCCLAREN, PAULA		5751 MCNAUGHTON		KYLE	TX	78640-9278
SEAHOLM, JEFFRY W & TWYLA T		5752 FERGUS		KYLE	TX	78640
GUERRERO, GREGORY O & GRIFFITH DENISE D		5758 HARTSON		KYLE	TX	78640
MARTINEZ, TRICIA U & ENRIQUE P		5761 FERGUS		KYLE	TX	78640-8729
DUNHAM, NADMA		5761 HARTSON		KYLE	TX	78640
TOOMIRE, KYLE & RACHAEL		5761 MCNAUGHTON		KYLE	TX	78640
WADE, CHARLES E & DOROTHY A MCDERMOTT		5764 FERGUS		KYLE	TX	78640
SECOND OAK LLC		5766 BALCONES DR	STE 203	AUSTIN	TX	78731
CARRILLO, DAVID Y		5769 HARTSON		KYLE	TX	78640-9203
JONES, ANDREW R & WHITNEY A		5770 MCNAUGHTON		KYLE	TX	78640-9297
MCCLENDON, MARK O & LAURA K		5771 FERGUS		KYLE	TX	78640-8729
MENDOZA-QUIROZ, JULIO M & NATALIA R		5771 MCNAUGHTON		KYLE	TX	78640
KROTZER, JAMES E & CAROLINE C		5776 FERGUS		KYLE	TX	78640-8625
EDEN, SIDNEY JAMES C & GEROGIA B		5781 FERGUS		KYLE	TX	78640-8729
DONOVAN, BARBARA & ALECIA		5781 MCNAUGHTON		KYLE	TX	78640
ARSCOTT, GARY		5788 FERGUS		KYLE	TX	78640
GARZA, LORA JEAN		579 MCGARITY		KYLE	TX	78640-5892

WRAY, SEAN PATRICK & WENDY LYNN		5791 FERGUS		KYLE	TX	78640
OR, KEREN MELORI	& AMRAM LIOR	58 WILLIAMS LN		FOSTER CITY	CA	94404-3966
LILL, CAROLINE		580 SAMPSON		KYLE	TX	78640-5264
PETTIGREW, ROBERT L III & PETTIGREW JACLYN N		5800 FERGUS		KYLE	TX	78640
OSTRAND, PHILIP D & BARBARA R		5800 MCNAUGHTON		KYLE	TX	78640
MAWSON, DAVID A & APRIL		5801 FERGUS		KYLE	TX	78640
PETERSON, MARCUS		5801 MCNAUGHTON		KYLE	TX	78640
ALLEN, THAD		5801 TEMPER TRAIL CT		EVANSVILLE	IN	47720-1961
ALSAHRWARDI, NEERAN		5804 BACK BAY LN		AUSTIN	TX	78739
BAHRAMI, BEHZAD & KAMMY OVISI		5805 LONG COURT		AUSTIN	TX	78730
MAHOGANY RUN INVESTMENTS LP		5808 COMMUNICATIONS PKWY		PLANO	TX	75093-7882
O'BRIEN, PENNY M & MCFADDEN BETTY		5812 MCNAUGHTON		KYLE	TX	78640-9279
PULLIAM, SHELLEY		5813 MCNAUGHTON		KYLE	TX	78640
THEODORE, LOGAN & MAREN		5820 MCNAUGHTON		KYLE	TX	78640
GUERRA, J A & KAREN P		5821 MCNAUGHTON		KYLE	TX	78640
PHILEMON MENDEZ		5822 WOODRIDGE OAKS		SAN ANTONIO	TX	78249
NORRIS, WILLIAM H & MOLLY K		5825 FERGUS		KYLE	TX	78640-8627
BLAKE, NICHOLE		5826 NEGLEY		KYLE	TX	78640
PETERS-SHARP LIVING TRUST	c/o PETERS JOSEPH C & SH	5828 TRIBUTARY RIDGE DR		AUSTIN	TX	78759-5142
PIFERRER, WILLIAM & KRISTA		5830 MCNAUGHTON		KYLE	TX	78640
OLIVAS, SHERRY J		5839 MCNAUGHTON		KYLE	TX	78640-9258
DARNELL, BUB & KRISTY		5842 NEGLEY		KYLE	TX	78640-8820
KETTER, JOHN R & JUMPER MEREDITH		5847 FERGUS		KYLE	TX	78640
CAIN, TASHA NICOLE & LEE M		585 SWEET GUM		KYLE	TX	78640-5940
OLIVA, HUGO RENE & DUARTE GLORIA OLIVA		5852 BACK BAY LN		AUSTIN	TX	78739-1697
CORWIN, BRETT & STACIE		5853 MCNAUGHTON		KYLE	TX	78640-9258
VILLANUEVA, RONALD GLENN & CARMEN		586 SWEET GUM		KYLE	TX	78640-5940
KUNDA, REGINA		5862 NEGLEY		KYLE	TX	78640
KAYE, DIANE V & EVAN C		587 HOGAN		KYLE	TX	78640-5566
KOEHMSTEDT, NICOLE		587 MCGARITY		KYLE	TX	78640
THOMAS, STACY		5878 NEGLEY		KYLE	TX	78640
WILLIAM J & ANNABELLE B FULWILER		588 BOTTLE BRUSH DR		KYLE	TX	78640
MOSS, MELANIE L		588 HOGAN		KYLE	TX	78640-5566
YANEZ, ROBERTO J & ANNETTE		5881 FERGUS		KYLE	TX	78640-8627
MCSORLEY, BETHANY R & PATRICK		5888 FERGUS		KYLE	TX	78640-8628
HENRY, JEFF		5890 NEGLEY		KYLE	TX	78640
CHESSER, MATTHEW WELDON & REBECCA ANNE		5891 FERGUS		KYLE	TX	78640-8627
OLDENBURGER, SHAUN		5897 HARTSON		KYLE	TX	78640-8826
REGALADO, ALVINO & ESTER		5900 FERGUS		KYLE	TX	78640
WAGNER, JASON A & JENNY E		5900 GORHAM GLEN LN		AUSTIN	TX	78739-1802
FEES, KEVIN M		5900 HARTSON		KYLE	TX	78640
SCHWARTZ, JOSHUA K & AUTUMN A		5901 FERGUS		KYLE	TX	78640
ALFORD, LARRY & DEBBIE		5901 MCNAUGHTON		KYLE	TX	78640-9257
ROGER FALK		5904 SIERRA MADRE		AUSTIN	TX	78759
EMERY, BRAD A & MARY E		5910 FERGUS		KYLE	TX	78640
POUND, AARON D & RACHEL E		5910 NEGLEY		KYLE	TX	78640-8821
BURNHAM, STEPHEN & MOLLY M		5912 HARTSON		KYLE	TX	78640-8827
HERBERT, JAMES LEONARD & ANNA C		5912 STEINER		KYLE	TX	78640-8819
COTTON, GRADY C & COTTON LILLIAN M	& COTTON KAREN	5913 MCNAUGHTON		KYLE	TX	78640-9257
GARZA, SIMON JR & ELIZABETH ANN RAMIREZ GARZA		5913 SAVIN HILL CT		AUSTIN	TX	78739-1676
CONROY FAMILY TRUST	c/o CONROY JEFFREY F & A	5916 CANYON HEIGHTS LN		LOS ANGELES	CA	90068-2426
SOSA, SAMUEL		592 FAIRWAY		KYLE	TX	78640
SALINAS, AMADOR & GAIL		592 HOMETOWN PKWY		KYLE	TX	78640
GONZALEZ, LEONARDO & JULIANNE		592 SCHEEL		KYLE	TX	78640
QUINTERO, PHILIP JR & QUINTERO JERRY JANIS		592 SCRUTCHINS		KYLE	TX	78640-5435
TENORIO, MARK A & TELLO ELISHA R		5920 ZACHARY SCOTT ST		AUSTIN	TX	78747-3997
PARKS, JOHN ANTHONY		5924 NEGLEY		KYLE	TX	78640-8821
CHIDO, HELEN C	c/o CHIDO LISA A & CHIDO	5928 STEINER		KYLE	TX	78640
PEACOCK, NATALIE &	LIEDECKE JOSEPH	5929 MCNAUGHTON		KYLE	TX	78640
PREBLE, IAN B		593 FAIRWAY		KYLE	TX	78640
RODRIGUEZ, GUSTAVO & JOSEPHINE		593 HOMETOWN PKWY		KYLE	TX	78640
COLLETTI, JOSEPH		593 SCHEEL		KYLE	TX	78640
HOWELL, JANELLE		593 SCRUTCHINS		KYLE	TX	78640-5435
MILLER, KATHERINE B		5930 FERGUS		KYLE	TX	78640-8629

MCDONALD, JOSHUA & JENNIFER		5931 NEGLEY		KYLE	TX	78640-8924
BRUCE, RICHARD & HUNTER MATTSON		5931 STEINER		KYLE	TX	78640-8731
DAVILA, SANDRA & MARK		5940 NEGLEY		KYLE	TX	78640
LAKINSKE, DAVID & NANCY		5941 HARTSON		KYLE	TX	78640
SLF II SAN MARCOS LP	ATTN DAVE DENISON	5949 SHERRY LN STE 1750		DALLAS	TX	75225
SLF II YARRINGTON JV LP	c/o STRATFORD LAND	5949 SHERRY LN; STE 800		DALLAS	TX	75225
WILLIAMS, CATHERINE J		5951 HARTSON		KYLE	TX	78640-8827
WARD, DEBRA S		5951 STEINER		KYLE	TX	78640
KENNEDY, GARY & CYNTHIA		5956 FERGUS ST		KYLE	TX	78640
KOTEL INVESTMENTS INC		5959 TOPANGA CANYON BLVD.	STE. 190	WOODLAND H	CA	91367
HIGHTOWER, TRACI LOU		596 OPAL LN		KYLE	TX	78640-5641
UNGER, GARY & MAVIS		596 SAMPSON		KYLE	TX	78640-5264
GIRGUS, GLEN S		5962 FERGUS		KYLE	TX	78640
FRETWELL, STEVEN & CARLY		5967 MCNAUGHTON		KYLE	TX	78640-9257
SOUTH 9 LLC	OR CURRENT OCCUPANT	597 Opal Ln		Kyle	TX	78640
MORLEY, STEVEN		597 SAMPSON		KYLE	TX	78640
ESCOBAR, RICHARD		5970 FERGUS		KYLE	TX	78640-8866
DIAZ, ENRIQUE JR & KRISTIE		5973 STEINER		KYLE	TX	78640-8731
4G CAPITAL HOLDING LLC	OR CURRENT OCCUPANT	598 Rebel Dr		Kyle	TX	78640
BOESEN, JOHN C & SHANNON		598 SWEET GUM		KYLE	TX	78640-5940
BOYD, PAUL CORWINE JR & CINDY LOU		598 W OVERLOOK MOUNTAIN RD		BUDA	TX	78610-3014
HERNANDEZ, AMANDA		5984 NEGLEY		KYLE	TX	78640
KELSEY, KATHRYN K		599 BELLA VISTA CIR		KYLE	TX	78640-8748
BELLQUIST, JOHN & GARDNER MOLLY		5990 FERGUS		KYLE	TX	78640-8866
MCMILLAN, LLOYD LEE		5999 NEGLEY	UNIT B	KYLE	TX	78640-4391
STRATA TRUST COMPANY		600 CONGRESS AVE	STE 500	AUSTIN	TX	78701-2957
PATTESON, BRIANNA		600 FAIRWAY		KYLE	TX	78640-8755
POMEROY, BARRY & CATHI		600 INDIAN CREEK LN		BUDA	TX	78610
TENORIO, SAM JR		600 ROCKHURST ST		BUDA	TX	78610
YEVCAK, JEFFREY KARL		6000 NEGLEY		KYLE	TX	78640-8822
SUFIAN EMMAR		6001 CHICTORA CV		AUSTIN	TX	78759
MCINTOSH, MARION & DELORES		6001 HARTSON		KYLE	TX	78640
LEE, LYNDA		6007 A NEGLEY		KYLE	TX	78640
DAY, CODY K	& DAY, PHILLIP LEE	6007 NEGLEY	UNIT B	KYLE	TX	78640-4389
MOORE, SCOTT & ANA		6009 STEINER		KYLE	TX	78640-8722
VON, ESCHENBACH, AMANDA C		601 FAIRWAY		KYLE	TX	78640
PHAM, DAT TAN & NGUYEN DIEM NGOC &	NGUYEN HOANG KIM	601 FIELD CORN LN		SAN MARCOS	TX	78666
MILLER, AMY S		601 LIVE OAK ST		KYLE	TX	78640
106 FRANKE LLC		601 OLD OAKS RANCH RD		WIMBERLEY	TX	78676-5972
VANNESTE, WILLIAM H &	MARCELLA TAPP	601 SCHEEL		KYLE	TX	78640
MORATO, MARIA ROSARIO		601 SCHLEMMER ST W		KYLE	TX	78640
FULLER, JAMES		601 SCRUTCHINS		KYLE	TX	78640-5436
SHELDON-TANGLEWOOD, LTD		601 SONTERRA BLVD		SAN ANTONIO	TX	78258-4150
VINCENT & JUDY SULLIVAN	OR CURRENT OCCUPANT	601 W Center St		Kyle	TX	78640
BUTCHEE, BENNIE J & JOANNA N		6012 NEGLEY		KYLE	TX	78640-8822
JORDAN, JERRY L & AILEEN F		6013 HARTSON		KYLE	TX	78640
RAMOS, PATRICIA		602 BLACKWELL		MANCHACA	TX	78652
SIERRA HALO LLC		602 E 43RD ST		AUSTIN	TX	78751-3911
TOVAR-ALEMAN, HUGO A & GALLEGOS CONNIE V ALANIS		602 HARWOOD DR		SAN MARCOS	TX	78666-5236
BOND, NATHAN C		6022 HARTSON		KYLE	TX	78640-8828
ROCKING, HORSE ACADEMY		6022 MCNAUGHTON		KYLE	TX	78640
TURNEY, JEFFREY A & JENNIFER L		6023 ABILENE TRL		AUSTIN	TX	78749-2830
WELVAERT, CHARLES & REBEKAH		6023 STEINER		KYLE	TX	78640
PISANA, BRENDA C		6025 HARTSON		KYLE	TX	78640
UKER, JOSEPH & TRACY		603 IRVIN DR		SAN MARCOS	TX	78666
MIXON, SHARON LYNN		603 MCGARITY		KLYE	TX	78640
GATES, KENT & EVELYN		603 W SCHLEMMER ST		KYLE	TX	78640-5651
ZACHARY, JOHN & MARLAYN		6030 STEINER		KYLE	TX	78640-8865
MESSER, CELESTE M		6031 STEINER		KYLE	TX	78640
STARR, DON C & CASSANDRA R		6032 NEGLEY		KYLE	TX	78640-8822
NORROD, JEFFREY MICHAEL		6033 NEGLEY	UNIT A	KYLE	TX	78640-4385
GUERRERO, SAMUEL P & KATHERINE E		6034 HARTSON		KYLE	TX	78640
KELLEY, ROBIN R & DAVID		6039 MCNAUGHTON		KYLE	TX	78640
WOYTEK, REBECCA L		6044 STEINER		KYLE	TX	78640

CORDOVA, CARLOS & DEBRA A		6049 MCNAUGHTON		KYLE	TX	78640
SMITH, THOMAS E & KAREN D HADDEN		605 CARISMATIC LN		AUSTIN	TX	78748
SEALS, BRADLEY THOMAS & JENNIFER LYNN		605 FIELD CORN LN		SAN MARCOS	TX	78666-2864
FLOYD PARSONS ENTERPRISE LLC		605 OPAL LN		KYLE	TX	78640-5615
PERRY, MATTHEW JOHN J & MONICA ANN		605 W 2ND ST		KYLE	TX	78640-9418
MORENO, SYLVIA		605 W SCHLEMMER ST		KYLE	TX	78640
WATSON, MARK & LAURA		6050 HARTSON		KYLE	TX	78640
WILLIAMS, JENNIFER B & JOE P III		6053 STEINER		KYLE	TX	78640
LIVERMORE, ARTHUR F		6058 STEINER		KYLE	TX	78640
CAVANAUGH, KRISTINA		6059 NEGLEY	UNIT A	KYLE	TX	78640-4383
HERNANDEZ, NATIVIDAD		606 C SOUTH OLD STAGECOACH RD		KYLE	TX	78640
FERGUSON, LAWRENCE WOODROW		606 HARWOOD DR		SAN MARCOS	TX	78666-5236
TRAUTMAN, ROBERT D & GUADALUPE O		606 IRVIN DR		SAN MARCOS	TX	78666-5275
RIZO, ROBERT		606 S OLD STAGECOACH RD		KYLE	TX	78640-5419
Robert Rizo		606 S. Old				
RICHARD J GIBERSON	OR CURRENT OCCUPANT	606 W Center St		Kyle	TX	78640
BROWN, BRIAN R & TERESA D		6062 HARTSON		KYLE	TX	78640-8828
MINICK, MICHAEL G & CELESTE H		6063 STEINER		KYLE	TX	78640
SHIFLET, BRYAN LEE & CHRISTINA RENE		607 EASTON DR		SAN MARCOS	TX	78666-5286
RIOS, MICHAEL D		607 HARWOOD DR		SAN MARCOS	TX	78666-5236
CHATFIELD, ALYSIA & MATTHEW		607 IRVIN DR		SAN MARCOS	TX	78666
LANDMON, RANDALL		607 LIVE OAK ST		KYLE	TX	78640-9340
STOFFEL, WILLIAM N & PATRICIA A		607 PINE SISKIN DR		BUDA	TX	78610
TEXAS PROPERTY WORKS	OR CURRENT OCCUPANT	607 W Center St		Kyle	TX	78640
KENT, BRANDON & CRYSTAL		6070 STEINER		KYLE	TX	78640
ARTHUR, MATTHEW W & CAROL K		6073 MCNAUGHTON		KYLE	TX	78640-9255
SHAY, KAILA A		6073 NEGLEY	UNIT A	KYLE	TX	78640-4381
GONZALEZ, SANDRA		6073 NEGLEY B		KYLE	TX	78640
MUNIZ, ALBERTO & JESSICA R		6075 STEINER		KYLE	TX	78640
INUNGARAY, ELSA		6076 HARTSON		KYLE	TX	78640-8828
JONES, ABIGAIL RIZO		608 S OLD STAGECOACH RD		KYLE	TX	78640-9326
EASLEY, RICKEY D & SHERRY L		6083 NEGLEY	UNIT A	KYLE	TX	78640-4379
MCBROOM, JEREMY L & EWELINA S		6084 HARTSON		KYLE	TX	78640
SANDLE, JOSEPH & IRIS		6084 NEGLEY		KYLE	TX	78640
NORRIS, KATHLEEN V		6085 STEINER		KYLE	TX	78640-8722
MILLER, MIKE & MONIQUE		6087 STEINER		KYLE	TX	78640
ROTHERT, FRED A & SHARON K JOINT		6089 MCNAUGHTON		KYLE	TX	78640
RAINER, BRIAN DIRK & HEIDI		6089 STEINER		KYLE	TX	78640-8722
GREENE, LOUIS EDWARD & PATRICIA		609 FIELD CORN LN		SAN MARCOS	TX	78666
VALENTINE, CHRISTINE		609 S COLUMBUS ST		FREDERICKSBURG	TX	78624-5217
CORTEZ, ADRIAN & JANIE KELLY		609 SWEET GUM		KYLE	TX	78640-5941
WILLIAMS, MARSHALL D & LESA		609 WINCHESTER DR		DRIPPING SPRING	TX	78620
DOOLITTLE, KELLY A		6098 HARTSON		KYLE	TX	78640
BIDDLE, JUSTIN THOMAS		61 ALBION ST		SAN FRANCISCO	CA	94103-3329
JETER, CORY & TANYA		610 EASTON DR		SAN MARCOS	TX	78666-5286
CARVER, CHRISTOPHER		610 FAIRWAY		KYLE	TX	78640-8755
TUTTLE, NANCY L & JAMES R		610 HARWOOD DR		SAN MARCOS	TX	78666-5236
SPARKS, CHANCE & ASHLEY		610 IRVIN DR		SAN MARCOS	TX	78666-5275
BOLING, BERNARD C & DONNA A		610 N MAIN ST		KYLE	TX	78640-5636
ELLER, CONNIE HADDOCK		610 SCHEEL		KYLE	TX	78640
PC OPERATING PARTNERS LTD	ATTN: DAVID MAHN	610 WEST 5TH ST; STE 601		AUSTIN	TX	78701
PLUM CREEK GOLF COURSE LTD	c/o DAVID MAHN	610 WEST 5TH ST; SUITE 601		AUSTIN	TX	78701
BOONE, JACK B		6100 MOUNTAIN VILLA CV		AUSTIN	TX	78731-3518
CROMWELL STREET LLC	Attn: BILL SKEEN	6101 HOLIDAY HILL RD		MIDLAND	TX	79707-1631
O'QUIN, EDWARD A & DONNA F		6105 MCNAUGHTON		KYLE	TX	78640
HENNESSEY, TERRENCE JOHN		6106 HARTSON		KYLE	TX	78640-8727
CRAWLEY, ANNETTE R		6107A NEGLEY		KYLE	TX	78640
ARZAMENDI, PETER & AMY L		6109 STEINER		KYLE	TX	78640-8726
PEREZ, SERGIO ANDRES & VANESSA SALOMON		611 EASTON DR		SAN MARCOS	TX	78666-5286
PLANT, TALINA E & BILLY J		611 FAIRWAY		KYLE	TX	78640-8755
SCHMICK, BARRY B & LOIS S		611 HARWOOD DR		SAN MARCOS	TX	78666-5236
GONZALES, NICK S & NETTLES SHANNON D		611 HOMETOWN PKWY		KYLE	TX	78640
OLIVEIRA, CHRISTOPHER D & ALLIE PARKER OLIVEIRA		611 IRVIN DR		SAN MARCOS	TX	78666-5275
TATE, SHANNON M		611 MCGARITY		KYLE	TX	78640

YOUNG, MARCEL M		611 SCHEEL		KYLE	TX	78640-5432
KALMUS, KEVIN M		611 SCRUTCHINS		KYLE	TX	78640
VALDEZ, BERNADINE & ERNEST E JR		611 WILLOW CREEK CIR		SAN MARCOS	TX	78666-5027
HANLON, CHRISTINE		6114 HARTSON		KYLE	TX	78640-8727
NORTON, CHRISTINE & WILLIAM		6118 NEGLEY		KYLE	TX	78640-8921
CBP PROPERTIES LP		6124 S STAPLES		CORPUS CHRIS	TX	78143
CBP PROPERTIES		6124 S STAPLES ST		CORPUS CHRIS	TX	78413
GUERIN, THOMAS G & MARGARET M		6126 HARTSON		KYLE	TX	78640
JONES, LARINA E		6129 NEGLEY	UNIT A	KYLE	TX	78640-4371
BAKER, JENNIFER		6134 HARTSON		KYLE	TX	78640-8727
BORN, DANIEL LEE & CAROL		6138 NEGLEY		KYLE	TX	78640-8921
ABSHIRE, THERESA MUNSCH		6139 NEGLEY	UNIT B	KYLE	TX	78640-4369
THOMPSON, CHARLES A & LYNN M		614 EASTON DR		SAN MARCOS	TX	78666-5286
HO, JOHNNY THI ANH		614 HARWOOD DR		SAN MARCOS	TX	78666
FORREST, FRANCES SHARLEEN TRUST		614 SILO ST		SAN MARCOS	TX	78666
BUCHANAN, KAREN R		614 WALDER TRL		SAN ANTONIO	TX	78260-7740
KUCERA, JOHN C & SHARLEEN		6146 HARTSON		KYLE	TX	78640-8727
HAWKINS, KERMIT G & CATHY M		615 BOTTLE BRUSH DR		KYLE	TX	78640
MORALES, BRANDON N & OLIVO JANA		615 EASTON DR		SAN MARCOS	TX	78666-5286
HENNEKE, BRETT RYAN & LETICIA SILVA HENNEKE		615 HARWOOD DR		SAN MARCOS	TX	78666-5236
MENDOZA, CHRISTOPHER & PATRICIA		615 IRVIN DR		SAN MARCOS	TX	78666
EVANS, DAVID O & MINERVA B		615 ROLAND LN		KYLE	TX	78640-5621
SLUSHER, BYRON C & CORLISS ZELLA		6158 NEGLEY		KYLE	TX	78640
PETTLETTE, JULIE T		6159 NEGLEY	UNIT B	KYLE	TX	78640-4365
RIOS, ESPERANZA & JOAQUIN G		616 BOTTLE BRUSH DR		KYLE	TX	78640-5954
HUFFHINES, ANTHONY H ESTATE & CARRIE L		616 HOGAN		KYLE	TX	78640-5572
KIRKSEY, SIMEON &	KIRKSEY MARIE J ESTATE	617 FAIRWAY		KYLE	TX	78640-8755
PASSNO, KENNETH & JANE		617 SCHEEL		KYLE	TX	78640
ASHCROFT, ANNALISA		617 SCRUTCHINS		KYLE	TX	78640
WRIGHT, CHARLES JEFFREY		618 HARWOOD DR		SAN MARCOS	TX	78666-5236
OLSON, LEONARD A JR & LOIS K		618 SILO ST		SAN MARCOS	TX	78666-2750
EMMONS, JENNIFER R		618 VENDOLA DR		SAN RAFAEL	CA	94903-2937
MOHLER, ROBERT W & MICHELLE V		619 EASTON DR		SAN MARCOS	TX	78666
O'NEILL, JOHN & JERRY E		619 IRVIN DR		SAN MARCOS	TX	78666-5275
PARK, KATIE & CHUABANLUE BEN		62 WILLOW TREE LN		IRVINE	CA	92612-2229
BARNARD, LAUREN JANELLE		620 HIGH RD		SAN MARCOS	TX	78666-8778
7-ELEVEN INC	OR CURRENT OCCUPANT	6200 Jack C Hays Trl		Kyle	TX	78640
Jojo Alvarez		6201 Sneed Cv.		Austin	TX	78744
TXK CHANDLER PROPERTIES LLC	OR CURRENT OCCUPANT	6205 Jack C Hays Trl		Kyle	TX	78640
TANDUKAR, SUBODH		621 SWEET GUM		KYLE	TX	78640-5941
STERLING/BABOCK & BROWN LP	Attn: STEPHEN PRESTON	6210 CAMPBELL RD	STE 140	DALLAS	TX	75248
DOWNES, PATRICK M & PATRICIA		622 EASTON DR		SAN MARCOS	TX	78666-5286
SMITH, SHIRLEY A & RAYMOND R		622 HARWOOD DR		SAN MARCOS	TX	78666-5236
BRAME, MICHAEL & CHRISTINE		622 IRVIN DR		SAN MARCOS	TX	78666
MOCZYGEMBA, JOHN & TRACY		622 SILO ST		SAN MARCOS	TX	78666-2750
CATHOLI DIOCESE OF AUSTIN		6225 HWY 290 E		AUSTIN	TX	78723
LAWRENCE, MARK & BONNIE		623 BELLE VISTA CIR		KYLE	TX	78640
Susie Frankenberger		623 Easton		San Marcos	TX	
VOGEL, STEVEN HOWARD & SUSAN ELAINE FRANKENBERGER		623 EASTON DR		SAN MARCOS	TX	78666-5286
VALENZUELA, JOSE J & ALBA L		623 IRVIN DR		SAN MARCOS	TX	78666-5275
MOORE, LEE S & BUMFORD JANE A		623 STAMPEDE RD		SAN MARCOS	TX	78666-2754
DECAMILLIS, KAREN A		624 MICHIGAN AVE		BURLINGTON	WI	53105-1344
EDMUNDSON, ADRIAN W & KRISTINA C		6240 NEGLEY		KYLE	TX	78640-8922
ADAMS, TOM		6241 NEGLEY B		KYLE	TX	78640
SHORKEY, BRIAN A		6248 NEGLEY		KYLE	TX	78640
WILLMS, DEBORAH L		6249 NEGLEY UNIT A		KYLE	TX	78640
GONZALEZ, RENE		6249B NEGLEY		KYLE	TX	78640
MAUNEY, MELINDA		6256 NEGLEY		KYLE	TX	78640
GREENE, GEORGE A & JUDITH A		6257 B NEGLEY		KYLE	TX	78640
HERRON, JOHN M		626 FAIRWAY		KYLE	TX	78640
LEMELIN, SANDRA E REVOCABLE LIVING TRU	Attn: LEMELIN SANDRA E T	626 SCRUTCHINS		KYLE	TX	78640-5436
DEVONSHIRE, GREGORY & KIMBERLY		627 EASTON DR		SAN MARCOS	TX	78666-5286
WILLIAMS, LEAH		627 FAIRWAY		KYLE	TX	78640-8755
TAYLOR, DONNA SUZANNE		627 IRVIN DR		SAN MARCOS	TX	78666-5275

RAMM, FAMILY TRUST	RAMM DENNIS C & DEBRA	627 MARGARITA AVE		CORONADO	CA	92118
MCGETRICK, PAULA		627 MCGARITY		KYLE	TX	78640
GUAJARDO, JUAN & MANNO HANNAH		627 SCHEEL		KYLE	TX	78640-5432
DUKE, MARC & KELLY		627 SCRUTCHINS		KYLE	TX	78640-5436
HERNANDEZ, JUAN MANUEL		6273 NEGLEY	# A	KYLE	TX	78640
SCHWARTZ, STACEY E		6273B NEGLEY		KYLE	TX	78640-8922
ROBLES, FATIMA		628 BOTTLE BRUSH		KYLE	TX	78640
DUKES, JANE R & DUKES HOWARD L ESTATE		629 HOMETOWN PKWY		KYLE	TX	78640
HORLACHER, THOMAS JOHN & HATMAKER LANA JOY		629 SAMPSON		KYLE	TX	78640
KARNAN, LANCE		63 LOS RANCHITOS RD		SAN RAFAEL	CA	94903-3890
City of San Marcos		630 E Hopkins		San Marcos	TX	78666
SAN MARCOS CITY OF		630 E HOPKINS ST		SAN MARCOS	TX	78666
KELLY, BRENDA L		630 IRVIN DR		SAN MARCOS	TX	78666-5275
STEFFEN, JEFFREY & LISA		6300 NEGLEY DR		KYLE	TX	78640
RHOADES, BILLEY E		6305 NEGLEY	UNIT A	KYLE	TX	78640-8947
WINN, ROBIN L		6305 NEGLEY # B		KYLE	TX	78640
BONNET, DANIEL T & SUE A		631 EASTON DR		SAN MARCOS	TX	78666-5286
JONES, MICHAEL W		6313 NEGLEY	UNIT B	KYLE	TX	78640-8946
RAY & SHARON WOLBRECHT		632 MADRONE TRL		BLANCO	TX	78606
LEVENS, CHRISTOPHER & ALEXIS		632 SCHEEL		KYLE	TX	78640-5432
LOWE, WESLEY R & JO ANN		6329 A NEGLEY		KYLE	TX	78640
ASHER/PRESTON PROPERTIES LLC		6329 CLARION DR		AUSTIN	TX	78749-3449
MYERS, JAN		6329B NEGLEY		KYLE	TX	78640
VILLARREAL, COLLEEN M		633 ARROYO RANCH RD		KYLE	TX	78640
GARCIA, YVETTE		633 FAIRWAY		KYLE	TX	78640
TAMAYO, SALLY		633 SWEET GUM		KYLE	TX	78640-5941
KRHOVJAK, DONALD		634 FAIRWAY		KYLE	TX	78640
WILKINSON, MARCUS		634 IRVIN DR		SAN MARCOS	TX	78666-5275
O'DELL, MELISSA		634 MCGARITY		KYLE	TX	78640
ANDERSON-DUEBER, AMY PRISCILLA & ADAM DOUGLAS		638 IRVIN DR		SAN MARCOS	TX	78666-5275
CUDE, RUTH L		640 BELLA VISTA CIR		KYLE	TX	78640-8750
CUDDEBACK, DAVID G		640 HOMETOWN PKWY		KYLE	TX	78640
RODRIGUEZ, MICHAEL A		6404 KEDINGTON ST		AUSTIN	TX	78747
DOSS, JAMES		641 BELLA VISTA CIR		KYLE	TX	78640
GREATER, TEXAS FEDERAL CREDIT UNION		6411 N LAMAR BLVD		AUSTIN	TX	78752
ERICHSEN, OMAR		6413 ANTIGO LN		AUSTIN	TX	78739-2044
FELDER CND LLC		6414 RIVER PLACE BLVD	STE 100	AUSTIN	TX	78730
FELDER CND LLC		6414 RIVER PLACE BLVD #100		AUSTIN	TX	78730
WRIGHT, RUTH A		642 IRVIN DR		SAN MARCOS	TX	78666-5275
MCGEE, DEREK W & KATHRYN K		642 MCGARITY		KYLE	TX	78640
TALLEY, ESTHER		642 SCHEEL		KYLE	TX	78640-5432
ZARATE, STEPHEN & KELLY		643 FAIRWAY		KYLE	TX	78640-8755
MICHAELS, TERRANCE L & CHRISTINE A		643 MCGARITY		KYLE	TX	78640-5894
DESCANT, STEVEN PATRICK & JENNIFER LEE DESCANT		643 SCHEEL		KYLE	TX	78640-5432
JAN CLAN RENTALS LLC		644 AIRLINE DR		CANYON LAKE	TX	78133-3200
MOORE, CHRISTOPHER A SR & JENNY L		645 FRONTIER DR		BRIDGE CITY	TX	77611-2206
BORGER, RANDY		645 SWEET GUM		KYLE	TX	78640
MITZI WOOD		6501 EASTRIDGE RD #7		ODESSA	TX	79762
SAMUEL OWEN & KANDI LEE CLARK		651 ROLAND LN		KYLE	TX	78640
CARTER, KATHERINE		652 BOTTLE BRUSH DR		KYLE	TX	78640-5954
STROUSE, TRAVIS R & ADAMS KRISTIN N		652 HOMETOWN PKWY		KYLE	TX	78640
MANDELBERG FAMILY LIVING TRUST		6525 NORDIC CT		CITRUS HEIGHT	CA	95610-5000
FREEMAN, THOMAS L & CYNTHIA A		653 HOMETOWN PKWY		KYLE	TX	78640
RICHARD WRIGHT	OR CURRENT OCCUPANT	655 Roland Ln		Kyle	TX	78640
HOLSONBAKE, DAVID & MARCIA		659 ARROYO RANCH RD		KYLE	TX	78640
BENTLEY, RONALD W & DEBORAH J		659 BELLA VISTA CIR		KYLE	TX	78640-8750
TATUM, ABBEY & GARY		659 SWEET GUM		KYLE	TX	78640-5941
LALANDE, JOHN & KIM		660 ARROYO RANCH RD		KYLE	TX	78640
SMITH, DAVID		660 CIRCLE DR		SOLANA BEACH	CA	92075
DOHMEN, KYLE F & LYNNSEY L		661 SAMPSON		KYLE	TX	78640
VANDERWEGE, GARY MARTIN & CHANG-VANDERWEGE TING-SHUN		663 HOGAN		KYLE	TX	78640
HARLAN, TRAVIS & CHRISTINA		664 BOTTLE BRUSH DR		KYLE	TX	78640-5954
FOXWORTH, BRANDON & KAYLA M		664 HOMETOWN PKWY		KYLE	TX	78640-5827
BLUE MOON PROPERTIES		668 MAIN ST		BUDA	TX	78610

COX, JOHN C & CONNIE		669 SAMPSON		KYLE	TX	78640
BERGGREN, LINDA L & KENDALL W		6700 ZENITH CV		AUSTIN	TX	78759-4695
WS LIVE OAK KYLE LLC		6704 MANCHACA RD	UNIT 41	AUSTIN	TX	78745-4944
Barbara Oliver	Bell Living Trust	671 Fox Chase Rd		Wirtz	VA	24184
MAROSTICA, MARK A		6717 BLISSFIELD DR		AUSTIN	TX	78739
MORGAN, CHRIS C & RHONDA S		6718 SILVERMINE DR	# 801	AUSTIN	TX	78736
PRICE, ROBERT A & LINDA V		673 SWEET GUM		KYLE	TX	78640-5941
PEREZ, JOEL & JAMIE		676 BOTTLE BRUSH DR		KYLE	TX	78640-5954
CARDENAS, MARK A & CURRIER-CARDENAS ASHLEY		676 HOMETOWN PKWY		KYLE	TX	78640-5827
FG2 LLC		6760 PORTWEST DR		HOUSTON	TX	77024
BISCOE, JERRY E III & LAUREEN M		677 BELLA VISTA CIR		KYLE	TX	78640
GREEN, TOMMY & SHEILA		677 HOMETOWN PKWY		KYLE	TX	78640-5827
MARINO, STEVEN M & JENNIFER L		677 SAMPSON		KYLE	TX	78640
HENRIQUEZ, MELANIE Y & CARMEN S		6800 WESTGATE BLVD	STE 143	AUSTIN	TX	78745
H C ESTATE PROPERTY LLC		6818 CALUMET ST		SPRING	TX	77389
GRYCHKA, KATELYN A		6818 PINEHEARTH CT		SPRING	TX	77379-8498
STUEBING, JOSHUA C & CHRISTY D		683 HOGAN		KYLE	TX	78640-5572
SANDERSON, PIPER		684 HOGAN		KYLE	TX	78640-5572
THIEDIG, CHRISTOPHER D & RACHEAL C		685 SAMPSON		KYLE	TX	78640
BEALE, CHRISTOPHER STEVEN & BRANDY LEIGH		687 SWEET GUM		KYLE	TX	78640-5941
SEARS, JOHN DAYTON & KELLY C		688 ARROYO RANCH		KYLE	TX	78640
ARNOLD, NICOLE I		688 HOMETOWN PKWY		KYLE	TX	78640-5827
MITCHELL, SUSAN M		69 ROSSIE AVE		SAN FRANCISCO	CA	94118
DAVENPORT, LOUIS & MEREDITH		690 BELLA VISTA CIR		KYLE	TX	78640-8750
MENDOZA, JESUS & MARIA L		691 BELLA VISTA CIR		KYLE	TX	78640
MENDOZA, JESUS		691 BELLE VISTA CI		KYLE	TX	78640
MILLER, JERRY & BONNIE		692 SCHEEL		KYLE	TX	78640-5432
HSU, STEWART S		6926 NORTHWOOD RD		DALLAS	TX	75225
STEVENS, NIKKI LYN		693 SAMPSON		KYLE	TX	78640
RODRIGUEZ, RICHARD D LIVING TRUST	RODRIGUEZ RICHARD D TR	695 E TIGER AVE		POST FALLS	ID	83854
SCHUCK, ROGER & CAROL J		699 GRUENE RD		NEW BRAUNFEL	TX	78130-3119
CRUZ, MONICA		700 BOTTLE BRUSH DR		KYLE	TX	78640-5955
ESPINOZA, MARTIN A		700 HOMETOWN PKWY		KYLE	TX	78666
RENTERIA, MANUEL N & DOROTHY M		700 W LOCKHART ST		KYLE	TX	78640-9336
CAMPOS, ROBERT & IDUVINA		7000 HIGH MEADOWS LN		KYLE	TX	78640-4840
BACA, HEATHER		701 DEWITT DR		SAN MARCOS	TX	78666
PEREZ, LISA & NICHOLS DAVID		701 DOVE HOLLOW DR		KYLE	TX	78640
PARROTT, SAMUEL M	& POWELL MACKENZIE L	701 HARWOOD DR		SAN MARCOS	TX	78666-5390
AYALA, JAIME & GLORIA G		701 JESSE TRL		SAN MARCOS	TX	78666-7832
LEWIS, CHRISTOPHER & KARLA		701 OLD SETTLERS DR		SAN MARCOS	TX	78666-7737
ROSE, DENNIS V		701 OPAL LN		KYLE	TX	78640
RAY WOLBRECHT	OR CURRENT OCCUPANT	701 Roland Ln		Kyle	TX	78640
LAUKKANEN, HEIKKI & CASEY		701 SAMPSON		KYLE	TX	78640
PETERSON, HENRY LEE & MARILYN J		701 SWEET GUM		KYLE	TX	78640-5942
GETTIG, JOHN W		701 W SECOND ST		KYLE	TX	78640
FACUNDO, ADAM		702 DEWITT DR		SAN MARCOS	TX	78666
BERA, JEBADIAH OLIN & JENNIFER ASHLEY		702 EASTON DR		SAN MARCOS	TX	78666-5389
SCHMICK, BARRY B & LOIS G		702 HARWOOD DR		SAN MARCOS	TX	78666
BARRIOS, ALEJANDRO R TERRAZAS		702 IRVIN DR		SAN MARCOS	TX	78666
HEMPEL, CHARLES & MARALYN		702 OLD SETTLERS DR		SAN MARCOS	TX	78666
GARCIA, BILLIE		702 W 2ND ST		KYLE	TX	78640-5673
GONZALEZ, JOSE & KARINA		702 W SCHLEMMER ST		KYLE	TX	78640-5640
PORTER, JAMES L		703 EASTON DR		SAN MARCOS	TX	78666-5389
KESSLER, TERRI L		703 HOGAN		KYLE	TX	78640
DUNCOMBE, KEVET & SANDRA		704 HOGAN		KYLE	TX	78640
SALAZAR, PEDRO A		704 LIVE OAK ST		KYLE	TX	78640
REZA, ALFREDO HERNANDEZ & ADELINA		704 W BLANCO ST		KYLE	TX	78640-9471
GALA, MARIA		704 W SCHLEMMER		KYLE	TX	78640
RAUSCHER, JOHN L		705 ARROYO RNCH RD		KYLE	TX	78640
WAKEFIELD, JAMES Y & INGRID M		705 BOTTLE BRUSH DR		KYLE	TX	78640-5955
CRUZ, RICHARD & ESTELLA		705 DEWITT DR		SAN MARCOS	TX	78666-7847
COOKE, EDWARD M &	SALAZAR NANCY	705 HOMETOWN PKWY		KYLE	TX	78640
DE, LEON RICARDO & BEATRIZ C	& AMAYA LUIS FERNANDO	705 JESSE TRL		SAN MARCOS	TX	78666-7832
SWEET, MYSTERY B & DAVID		705 W 3RD ST		KYLE	TX	78640-9457

WHITE, DAVID		705 WEST SECOND ST		KYLE	TX	78640
KAY, TIMOTHY		706 CENTER ST		KYLE	TX	78640
STEWART, TAHLIA T	& HINCH CONNAN S	706 DEWITT DR		SAN MARCOS	TX	78666-7847
MARTINEZ, SANDRA & MARTINEZ VIVIANA		706 EASTON DR		SAN MARCOS	TX	78666-5389
MARTINEZ, JOSE LEONARDO & KARISTA CYREEN		706 HARWOOD DR		SAN MARCOS	TX	78666
KIELISZEK, CHARLOTTE & MICHAEL		706 IRVIN DR		SAN MARCOS	TX	78666
FELICIANO, FERNANDO & ISMELDA		706 OLD SETTLERS DR		SAN MARCOS	TX	78666-7737
MOORE, MICHAEL ALAN & DEBORAH		706 S GROOS ST		KYLE	TX	78640-6150
VAN, NOTE JASON M & YASMEEN M		706 SILO ST		SAN MARCOS	TX	78666-2748
TIMOTHY KAY		706 W CENTER ST		KYLE	TX	78640
GONZALES, ROLDOLFO R & ELISA		707 S MAIN ST		KYLE	TX	78640
VERASTEGUI, JESSICA		707 S SLEDGE ST		KYLE	TX	78640
WENDT, RICHARD W & SARAH W		708 LIVE OAK ST		KYLE	TX	78640
ZHAN, FRANKLIN B & HAN YAOWEN		709 DEWITT DR		SAN MARCOS	TX	78666-7847
FLIPPO, J BRANDON & CAROSELLI STEPHANIE		709 JESSE TRL		SAN MARCOS	TX	78666-7832
IRONS, ROLAND		710 6TH AVE	UNIT 304	ASBURY PARK	NJ	07712-5355
JONES, WILLIAM T		710 DEWITT DR		SAN MARCOS	TX	78666-7847
GARZA, FERNANDO A JR & AMANDA P		710 EASTON DR		SAN MARCOS	TX	78666
ROACH, MICHAEL NELSON		710 HARWOOD DR		SAN MARCOS	TX	78666-5390
KUTWAL, MARIYA M		710 IRVIN DR		SAN MARCOS	TX	78666-5387
GROSCHE, NATHAN ANDREW & YOUNG HALEY ERIN		710 SILO ST		SAN MARCOS	TX	78666
HANAWAY, STEVEN DOROT		710 STAMPEDE RD		SAN MARCOS	TX	78666-2756
NORTON, DARRICK A &	HAYES RASHANDRA C	711 BELLA VISTA CIRCLE		KYLE	TX	78640
GARCIA, LUCIANO S & MARY V		711 DOVE HOLLOW		KYLE	TX	78640
SHUDA, BRYAN & LINSEY R		711 EASTON DR		SAN MARCOS	TX	78666-5389
KY-TEX PROPERTIES	OR CURRENT OCCUPANT	711 Rebel Dr		Kyle	TX	78640
GARTMAN, THURMAN D & DELORES N		711 SCRUTCHINS		KYLE	TX	78640-5437
PACESETTER HOMES LLC	OR CURRENT OCCUPANT	711 Stampede Rd		San Marcos	TX	78666
SWH202 LLC		7114 FOXTREE CV		AUSTIN	TX	78750-7918
GARZA, REBECCA & DAVID D		712 BOTTLE BRUSH		KYLE	TX	78640
GARZA, DAVID D & REBECCA G		712 BOTTLE BRUSH DR		KYLE	TX	78640
BRAZOS COLORADO CONSTRUCTION	OR CURRENT OCCUPANT	712 Fm 150/Rebel Rd		Kyle	TX	78640
SANDOVAL, CHERYL		712 HOMETOWN PKWY		KYLE	TX	78640-5828
HAYS COUNTY		712 S STAGECOACH TRL		SAN MARCOS	TX	78666
COURTNEY, ROBERT T		7120 PARTINWOOD DR		FUQUAY VARIN	NC	27526-9319
GUERRA, TRINA		713 HARWOOD DR		SAN MARCOS	TX	78666-5390
CLARK, LINDA & ROGER		713 HOGAN		KYLE	TX	78640-5784
RAY, BRYAN R & KATRINA D		713 SWEET GUM DR		KYLE	TX	78640
SNARR, JAMES MATTHEW & CAITLIN TALIAF	ERIC GREGORY STAHL	713 TYLER POINT RD		DEALE	MD	20751
BUSSE, KENNETH T & ROBIN JOY BUSSE		714 DEWITT DR		SAN MARCOS	TX	78666-7847
HERNANDEZ, MARY TERESA & JOE F		714 EASTON DR		SAN MARCOS	TX	78666-5389
HUTTO, JAMES		714 HARWOOD DR		SAN MARCOS	TX	78666-5390
SOSA, NANCY		714 IRVIN DR		SAN MARCOS	TX	78666-5387
FOSTER, RUTHIE		714 SILO ST		SAN MARCOS	TX	78666-2748
VON, PAUMGARTTEN LUIZ & MICHAELA		714 STAMPEDE RD		SAN MARCOS	TX	78666-2756
DEVOS, BRADLEY S & CARLA S		715 EASTON DR		SAN MARCOS	TX	78666-5389
RACHEL RIBERA		715 KING EDWARD PL		AUSTIN	TX	78745
JACK R & JOSEPH D LEWRIGHT		715 STAMPEDE RD		SAN MARCOS	TX	78666
HIDALGO, PAUL E & DORIS G		716 SAMPSON		KYLE	TX	78640
ESPINOZA, VANESA & JOEL		717 BOTTLE BRUSH DR		KYLE	TX	78640
ALANIZ, RICCO & HEATHER ANN		717 HARWOOD DR		SAN MARCOS	TX	78666-5390
BURGESS, KEVIN MICHAEL & DIANE		718 DEWITT DR		SAN MARCOS	TX	78666-7847
HUGHES, LAURA G & RICHARD H III		718 EASTON DR		SAN MARCOS	TX	78666-5389
HIGGINS, FRANCES		718 SILO ST		SAN MARCOS	TX	78666
HEWELL, JERRY J & BEVERLY D		719 EASTON DR		SAN MARCOS	TX	78666-5389
SMITH, TERRY		719 SCRUTCHINS		KYLE	TX	78640-5437
TERESA J CONNELL		719 STAMPEDE RD		SAN MARCOS	TX	78666
SCOTT, JACQUELINE EVON		7190 S RIVERWOOD WAY		AURORA	CO	80016
RODRIGUEZ, ABEL & SANDRA		720 SAMPSON		KYLE	TX	78640
GARZA, ISMAEL & SILVIA		721 HARWOOD DR		SAN MARCOS	TX	78666-5390
CROSBY, C EVAN & ROSEMARY E	c/o CROSBY JIMMY TODD	721 PENSACOLA BEACH BLVD	UNIT 801	GULF BREEZE	FL	32561-6814
MILLER, JASON & FANCHER KATIE		722 EASTON DR		SAN MARCOS	TX	78666
CASTILLO, SARA E & ROBERT D		722 STAMPEDE RD		SAN M ARCOS	TX	78666
CAMOZZI, VICTOR & TERESA		7220 LAPIN CV		AUSTIN	TX	78739-2090

CISNEROS, RICARDO M & MARIA A		723 EASTON DR		SAN MARCOS	TX	78666-5389
SOBECK, TERESA		723 HOGAN		KYLE	TX	78640
MURPHY, MICHAEL D & ANN B		724 BOTTLE BRUSH DR		KYLE	TX	78640-5955
BRIVIESCA, LUPITA		724 HOMETOWN PKWY		KYLE	TX	78640
ADAMS, MICHAEL T & JENNY L		725 HARWOOD DR		SAN MARCOS	TX	78666-5390
EMBERY, ELIZABETH A & TOMMY D		725 HOMETOWN PKWY		KYLE	TX	78640-5828
GRANT, KENNETH G & YOLANDA A		725 SWEET GUM DR		KYLE	TX	78640
ERVIN, RACHEL ANN		726 EASTON DR		SAN MARCOS	TX	78666
VAZQUEZ, ALEJANDRO & OLIVARES CARLA & CANO NERY		726 OLD SETTLERS DR		SAN MARCOS	TX	78666-7737
SHORT, STEPHEN & JEANETTE		726 SILO ST		SAN MARCOS	TX	78666
VERGARA, ANA		728 HOGAN		KYLE	TX	78640-5784
GONZALEZ, ALBERT OCTAVIO & ASHER POETA BETH		728 SCHEEL		KYLE	TX	78640-5433
NGUYEN, MAI THUY		729 HARWOOD DR		SAN MARCOS	TX	78666-5390
MOY, JEFFREY		729 STONE CANYON CIR		INVERNESS	IL	60010-6447
VARGAS, RENE & ANGELA		730 EASTON DR		SAN MARCOS	TX	78666
MILLS, ELLENA		730 OLD SETTLERS DR		SAN MARCOS	TX	78666
MESSINGER, LYNNE		7301 RIMCREST CV		AUSTIN	TX	78735
ROUDEBUSH, STEVEN J & HEWETT LYDIA A		7304 FIRE CV		AUSTIN	TX	78749-2135
LJL REAL ESTATE LTD		7304 REED DR		LEANDER	TX	78641
WATT, TONI & HECTOR JR		731 EASTON DR		SAN MARCOS	TX	78666-5389
HAMMOND, FRANCESCA DAMIANO		732 BELLA VISTA CIR		KYLE	TX	78640
TRAN, BAP T		733 HARWOOD DR		SAN MARCOS	TX	78666-5390
SWEENEY, MICHAEL & SUZANNE		733 SAMPSON		KYLE	TX	78640
SHEW, JONATHAN DAMON		734 EASTON DR		SAN MARCOS	TX	78666-5389
BRADY, MARTHA		734 SCHEEL		KYLE	TX	78640-5433
SHAY, JEFF A & RONNETTE L		735 BOTTLE BRUSH		KYLE	TX	78640-5955
YOUNGBIRD, BRENT J & SELENA SIERS SIERRA		735 EASTON DR		SAN MARCOS	TX	78666-5389
BALL, CHRISTOPHER & NATALIE		736 BOTTLE BRUSH DR		KYLE	TX	78640-5955
LANGI, STEPHANIE LOU		736 SAMPSON		KYLE	TX	78640
VALDEZ, HECTOR & ERIKA		737 HARWOOD DR		SAN MARCOS	TX	78666-5390
TIM P MILLER		737 OPAL LN		KYLE	TX	78640
KOSTELECKY, EDWARD F & JULIE BETH		737 SWEET GUM DR		KYLE	TX	78640
RODRIGUEZ, RICHARD GABRIAL	& RODRIGUEZ MARGARET	738 EASTON DR		SAN MARCOS	TX	78666-5389
HARDT, DAVID W & DANIELLE		739 BELLA VISTA CIR		KYLE	TX	78640-8752
SAUNDERS, CHRISTINA A CHILDRESS		739 EASTON DR		SAN MARCOS	TX	78666-5389
NORDYKE, RYAN TIMOTHY & KATHRYN JEAN		739 LOTUS CT		REDDING	CA	96003
TITTLE, LANCE & SUSAN &	TITTLE OMER GENE & KOLE	741 SAMPSON		KYLE	TX	78640
ALVIN SEWELL		7411 AUTUMN LEDGE		CONVERSE	TX	78109
RODRIGUEZ, ROBERTO JR & YVONNE LEAL RODRIGUEZ		742 EASTON DR		SAN MARCOS	TX	78666-5389
WHITE, BRIAN & DAYNA		745 ARROYO RANCH RD		KYLE	TX	78640-8770
JEFFREY N ADAMS		745 OPAL LN		KYLE	TX	78640
AMADOR, JASON CHRISTOPHER & JACQUELYN MARY		746 EASTON DR		SAN MARCOS	TX	78666
SKD DYNASTY TRUST	TSANG MICHAEL & JOE BET	747 EASTON DR		SAN MARCOS	TX	78666
URBIZU, EDUARDO III & EVELYN A		748 BOTTLE BRUSH DR		KYLE	TX	78640
PEREZ, JESSICA		748 HOGAN		KYLE	TX	78640
SMITH, JOHN C & NANCY L		748 HOMETOWN PKWY		KYLE	TX	78640-5828
DOYLE, MICHAEL BRADLEY & BRIANA M		749 SWEET GUM DR		KYLE	TX	78640
ESCAMILLA, MARIA		750 ST ANTHONYS ST		KYLE	TX	78640-4111
COX, SIDNEY E II		7506 BLUFF SPRINGS RD		AUSTIN	TX	78744-5608
173 TUPELO LLC		7508 CORRIE CV		AUSTIN	TX	78749
ORTIZ, MICHAEL ANDREW & BEVERLY ANN		751 EASTON DR		SAN MARCOS	TX	78666-5389
YOU HAVE A HOUSE LLC		7513 HARLOW DR		AUSTIN	TX	78739
PHILLIP, GEORGE W & BRENDA M		7515 ROARING SPRINGS		AUSTIN	TX	78736-3321
STEWART, MICHAEL JON & CHRISTINE L		755 EASTON DR		SAN MARCOS	TX	78666-5389
PERSINGER, DAVID		755 HOMETOWN PKWY		KYLE	TX	78640
JDJ FAMILY HOLDINGS AUSTIN LLC		7557 RAMBLER RD	STE 900	DALLAS	TX	75231-2397
JDJ FAMILY HOLDINGS AUSTIN LLC		7557 RAMBLER RD #900		DALLAS	TX	75231
SMITH, JENNIFER & FOSTER		759 EASTON DR		SAN MARCOS	TX	78666-5388
MCINTYRE, DANIEL EDWARD		760 BELLA VISTA CIR		KYLE	TX	78640-8752
RAHBARI, SIAVASH		760 BOTTLE BRUSH DR		KYLE	TX	78640-5955
VAUGHAN, AMBER VAUGHAN		760 HOMETOWN PKWY		KYLE	TX	78640-5828
NICHOLSON, EVELYN E TRUST	EVELYN E NICHOLSON TRU	7601 W HWY 71		AUSTIN	TX	78735
PRUITT, JAMES M & ANGELIKA C		7603 PAR FIVE DR		HUMBLE	TX	77346
RODRIGUEZ, RAIMUNDO E & MIHUI S		761 SWEET GUM DR		KYLE	TX	78640

LAFLEUR, CORINNE C		762 SCHEEL		KYLE	TX	78640-5433
MEDINA, LISA M & JOE MICHAEL		763 EASTON DR		SAN MARCOS	TX	78666-5389
TORRES, VANESSA R REVOCABLE TRUST	TORRES VANESSA R TRUST	763 NORCHESTER ST		SOUTH LYON	MI	48178
SAHM, NICHOLAS T & CAMILLE		7642 NATURE TRL		COLUMBUS	GA	31904
TAYLOR, JULIE & ANTHONY SCOTT		767 BELLA VISTA CIR		KYLE	TX	78640-8752
CASTLEROCK COMMUNITIES LP		7670 WOODWAY DR	STE 300	HOUSTON	TX	77063-1520
CONESE, STEPHANIE		769 FAIRWAY		KYLE	TX	78640-8757
COMER, TRAVIS L & AMANDA M		770 SAMPSON		KYLE	TX	78640
ELLEDGE, RICHARD		7703-D BOBBIT LN		HOUSTON	TX	77055
Thomas H. Nance Jr.		7704 Shady Rock Dr.		Austin	TX	78731
THOMAS & MILDRED NANCE		7704 SHADYROCK DR		AUSTIN	TX	78731
TOWNSEND, AARON JOSEPH		771 SAMPSON		KYLE	TX	78640-5789
Daniel Rivera		7719 Mangus Rd		Del Valle	TX	78617
GILILLAND, RICHARD		772 BOTTLE BRUSH DR		KYLE	TX	78640
FLASH, ARTHUR L & ANNE MICHELE		773 ARROYO RANCH RD		KYLE	TX	78640
DUVALL, BRENT A & MARILYN C		779 HOMETOWN PKWY		KYLE	TX	78640-5828
DAMASO A ROJO		7801 MCANGUS RD		DEL VALLE	TX	78617
DELANEY, RONALD D & ENID L		78062 CALLE NORTE		LA QUINTA	CA	92253-2902
BERNARDO & NORA ROJO		7809 MCANGUS RD		DEL VALLE	TX	78617
LETICIA I ROJO		7833 MCANGUS RD		DEL VALLE	TX	78617
JONES, CONRAD JR		784 BOTTLE BRUSH DR		KYLE	TX	78640-5955
WENDT, STEVEN T & KINTA M		784 SAMPSON		KYLE	TX	78640
MCNIEL, BOBBY L, Jr		786 BELLA VISTA CIR		KYLE	TX	78640
DUSTIN & BRENDA JONES		7866 FM 1005		KIRBYVILLE	TX	75956
MORALES, MICHAEL R & LISA L		787 TIMBERLINE DR		BAY CITY	TX	77414-2145
M-Y, CONSTRUCTION	c/o MARK & KIM YEARGAN	79 S OLD SPANISH TRL		UHLAND	TX	78640
CISNEROS, ROLAND		7904 PEACEFUL HILL LN		AUSTIN	TX	78748-5507
RAYMOND, CALLIE ADELA		791 HOMETOWN PKWY		KYLE	TX	78640-5828
BAUCOM, ERIC H & JANET L		7910 COSTA MESA ST		VENTURA	CA	93004-3836
JOHN W & ANN E RADER		7920 243RD LN NE		STACY	MN	55079
LANTRIP, NICHOLAS & CARA		793 BELLA VISTA CIR		KYLE	TX	78640-8752
PACESETTER HOMES LLC		7940 SHOAL CREEK BLVD	STE 201	AUSTIN	TX	78757-7587
WALKER, ANTHONY		796 BOTTLE BRUSH DR		KYLE	TX	78640
RASCOE, JERRY A & ROUSSEAU HEATHER A		797 SWEET GUM DR		KYLE	TX	78640
PILLIFANT, RANDOLPH E & HELEN M		798 SAMPSON		KYLE	TX	78640
KOENIG, STEPHEN & JENNIFER BIGHAM KOENIG		799 SAMPSON		KYLE	TX	78640-5789
BEST, CHRISTINA		8 ARIANA DR		SAN ANTONIO	TX	78248
BERMAN, JINI L 2012 FAMILY TRUST	BERMAN JINI L TRUSTEE	8 WOODCREEK DR		WIMBERLEY	TX	78676
CHUNG, CHRISTINA REVOCABLE LIVING TRUST	Attn: CHUNG CHRISTINA TR	80 DE SOTO ST		SAN FRANCISCO	CA	94127-2811
MEYERS FAMILY TRUST	TIMOTHY & LINDA MEYERS	80 PASEO DE ESTRELLAS		SANTA FE	NM	87506-8282
BRATHWAITE, DENISE		800 S PACIFIC COAST HWY	STE 8	REDONDO BEA	CA	90277-4778
LAWRENCE, JOHN B		800 W 3RD ST		KYLE	TX	78640-5603
FIRST LOCKHART NATIONAL BANK	OR CURRENT OCCUPANT	800 W Fm 150		Kyle	TX	78640
AVERY, CHRISTOPHER & SULLIVAN MEGAN		8008 INGRID DR		ELGIN	TX	78621-5238
EICHEN, REBECCA J & TERRELL MARGARET J		801 ARROYO RANCH RD		KYLE	TX	78640-8772
B&O KML2 LTD	Attn: OLES C PATRICK JR	801 CONGRESS AVE	STE 300	AUSTIN	TX	78701
GRADY, JAMES MORRIS & CASSIE JUNE		801 EASTON DR		SAN MARCOS	TX	78666-5477
PASSMORE, DANNY R		801 FIRST ST		KYLE	TX	78640
MONTES, BEATRIZ & MONTES ZAIDA		801 JESSE TRL		SAN MARCOS	TX	78666-7845
CARLOS MARTINEZ	OR CURRENT OCCUPANT	801 Opal Ln		Kyle	TX	78640
BAILEY, TERRIS		801 W 2ND ST		KYLE	TX	78640-9420
801 KYLE PROPERTIES LLC	OR CURRENT OCCUPANT	801 W Center St		Kyle	TX	78640
STEVENSON, REBECCA ELIZABETH		802 DEWITT DR		SAN MARCOS	TX	78666-7857
DEMERS, MELISSA K & MATTESON D		802 SILO ST		SAN MARCOS	TX	78666
BALES JEAN P LIVING TRUST		802 W BLANCO ST		KYLE	TX	78640
SANDAHL OFFICES LLC	OR CURRENT OCCUPANT	802 W Center St		Kyle	TX	78640
SCHWARZ, SPENCER T & JULIE A ALBERTSON		802 WOODS ST		KYLE	TX	78640
BROWNING, RYAN M & BROOKE M		803 HOMETOWN PKWY		KYLE	TX	78640-5829
LAURA N & JACK S GARNETT		803 STAMPEDE RD		SAN MARCOS	TX	78666
ROBERT F & LINDA K COLWELL		804 S OLD STAGECOACH RD		KYLE	TX	78640
HUEBEL, DAVID L & PATTI S		804 S SLEDGE ST		KYLE	TX	78640
MUNOZ, MARIO & JOSEPHINA		804 W 2ND ST		KYLE	TX	78640
NOEL & ESTHELA JAIMES	OR CURRENT OCCUPANT	804 W Center St		Kyle	TX	78640
HERRING, DAVID ALLEN & TARA LEA		805 EASTON DR		SAN MARCOS	TX	78666-5477

BURKLOW, LARRY E JR & ALLAN-BURKLOW CECILIA D		805 JESSE TRL		SAN MARCOS	TX	78666-7845
KNIGHT, JAMES B & MARILYN C		805 N JACKSON AVE		CAMERON	TX	76520-2948
BORST, MICHAEL E		805 W 2ND ST		KYLE	TX	78640
HURLEY, CHRISTOPHER S & PATRICIA		805 W ALLEN ST		KYLE	TX	78640-2019
PYLES, WENDELL		807 PLEASANT VALLEY LN		RICHARDSON	TX	75080-1548
JAIME SANCHEZ		807 W CENTER ST		KYLE	TX	78640
LABENSKE, PATRICIA D		808 BOTTLE BRUSH DR		KYLE	TX	78640-5956
PEUSINGCHAI, WILLIAM		808 HOMETOWN PKWY		KYLE	TX	78640-5829
AIDALA, DWAIN A & SUSAN R		809 EASTON DR		SAN MARCOS	TX	78666-5477
CISNEROS, TOYYA L		809 HOMETOWN PKWY		KYLE	TX	78640-5829
LONGORIA, ARMANDO R & SHERRY M		809 JESSE TRL		SAN MARCOS	TX	78666-7845
BARR, KATHERINE T & MARK C		809 S LAMAR BLVD	STE 390	AUSTIN	TX	78704
PADILLA, ELI P &	SALAZAR TONI ARLENE	809 SWEET GUM DR		KYLE	TX	78640
DS INTEGRITY INVESTMENTS LLC		809 W CENTER ST		KYLE	TX	78640
Shenoy Rajesh V DDS		809 W Center St.		Kyle	TX	78640
CONTRERAS, CYNTHIA		809 W FIRST		KYLE	TX	78640
GALLO, CHRISTOPHER JAMES & CINDY ARGENTINA GALLO		810 DEWITT DR		SAN MARCOS	TX	78666-7857
CAMPOS, CURTIS & CHRISTINA		810 SILO		SAN MARCOS	TX	78666
STRINGER, TRICIA K & SANSOM, ROBERT T		810 THURMAN RD		SAN MARCOS	TX	78666-8783
FOX, TIFFANY		8100 OLD MCGREGOR RD		WOODWAY	TX	76712-3864
CHAVIS, MARK		8117 LALEW CV		AUSTIN	TX	78747-2754
MACCHIA, GENARO ESTATE & MACCHIA LINDA S		813 EASTON DR		SAN MARCOS	TX	78666-5477
REHAK, DAVID ALLEN & MELANIE LYNN		813 JESSE TRL		SAN MARCOS	TX	78666-7845
TELTOW, STEPHEN D & SHELBEY K		813 SAMPSON		KYLE	TX	78640-5790
ANDRESS, RILEY B & JEWEL JOO HUAY ANDRESS		814 BELLA VISTA CIR		KYLE	TX	78640-8754
DUTSON, RHONDA JEAN & GORDON CLOYD DUTSON		814 DEWITT DR		SAN MARCOS	TX	78666-7857
ANDERSON, CHARLES E & HEATHER J		814 JESSE TRL		SAN MARCOS	TX	78666-7845
LAWSON, MICHAEL		815 DEWITT DR		SAN MARCOS	TX	78666
JARIWALA, VIRENKUMAR H & BHUMIKABAHEN B		817 JESSE TRL		SAN MARCOS	TX	78666-7845
ALQUDSI, HALA & ROZANNE YOUSEF		818 DEWITT DR		SAN MARCOS	TX	78666
LYONS, JOHN T		818 JESSE TRL		SAN MARCOS	TX	78666-7845
JOE, BRIAN & JESSICA		819 DEWITT DR		SAN MARCOS	TX	78666-7857
WHELAN, ANN A		820 BOTTLE BRUSH DR		KYLE	TX	78640
DURAN, REBECCA L		820 HOMETOWN PKWY		KYLE	TX	78640
DEUTSCH, PAUL WILLIAM & TIFFANY MICHELLE		821 BELLA VISTA CIR		KYLE	TX	78640
BAHR, BRIAN ROGER & SUSAN		826 W BARTLETT DR		BUDA	TX	78610-3471
EPPS, CHARLENE & DECALVIN		827 HOMETOWN PKWY		KYLE	TX	78640
PARRA, JERRY RAY & DORAELIA		829 ARROYO RANCH RD		KYLE	TX	78640-8772
LOT 3 ASSOCIATES LTD	OR CURRENT OCCUPANT	830 Rebel Dr		Kyle	TX	78640
LOPEZ, FREDDY C & GARCIA ELISA G		8303 APPALOOSA RUN		AUSTIN	TX	78737
KRONENBERG FAMILY LTD PARTNERSHIP		8305 CLUB RIDGE DR		AUSTIN	TX	78735
BRADY, PATRICK A & TERESA A		832 BOTTLE BRUSH DR		KYLE	TX	78640
PETTINETTE, ZACHARY & STEPHANIE		832 HOMETOWN PKWY		KYLE	TX	78640
FORMAN, SHARON		833 SWEET GUM		KYLE	TX	78640
PATTON, JOYCE		8402 PINE SHORES DR		HUMBLE	TX	77346-2215
RANGEL, ADAN		8403 APPALOOSA RUN		AUSTIN	TX	78737
RODRIGUEZ, LYDIA A		842 BELLA VISTA CIR		KYLE	TX	78640
HATTON, JAMES E & LINDSAY		8426 TIBET BUTLER DR		WINDERMERE	FL	34786-5304
DUNLAP, RICHARD A		844 BOTTLE BRUSH DR		KYLE	TX	78640
YSLA, MICHAEL & LYNDASAY		845 SWEET GUM		KYLE	TX	78640-5943
GARCIA, RUDY & LINDA		847 BELLA VISTA CIR		KYLE	TX	78640
MAKUR FAMILY TRUST		8473 PEACHTREE AVE		NEWARK	CA	94560
GRIFFIN, DIANE P & STEPHEN W		85 POST OAK CT		INEZ	TX	77968
PEREZ, OFELIA		8508 HIGH SUMMIT LN		AUSTIN	TX	78737-8538
PENA, JOHN		856 BOTTLE BRUSH DR		KYLE	TX	78640-5956
SOLIZ, MARK & BRENDA		856 HOMETOWN PKWY		KYLE	TX	78640
AVERY, BETH		858 SWEET GUM DR		KYLE	TX	78640
WILLIAMS, KEVIN L & VIRGINIA		859 BOTTLE BRUSH DR		KYLE	TX	78640-5956
ROBLES, FATIMA		8600 AXIS DR		AUSTIN	TX	78749
BUFFINGTON TEXAS CLASSIC HOMES LLC		8601 RANCH ROAD 2222	STE 1-150	AUSTIN	TX	78730-2302
GLORIA DELEON NIETO		861 ARROYO RANCH RD		KYLE	TX	78640
JO & DO HAVE FAITH LLC		8624 ACUARELA CT		AUSTIN	TX	78735-1849
MUSSER, WILLIAM A		868 BOTTLE BRUSH DR		KYLE	TX	78640
FRANCO, DANIELLE L & JOEL A		868 HOMETOWN PKWY		KYLE	TX	78640

HAY, RONALD & ERICA		869 BOTTLE BRUSH DR		KYLE	TX	78640-5956
CHAPA, MICHAEL H & NORRIS MARY JANE		869 SWEET GUM DR		KYLE	TX	78640-5943
BRENNER, CHERYL ANN		870 SWEET GUM		KYLE	TX	78640-5943
GREEN ACRES HOUSING LLC		8703 CRYSTAL CREEK CIR		AUSTIN	TX	78746-4705
SOUKUP, STEPHEN & JOANNE M		874 OYSTER CRK		BUDA	TX	78610-2208
JAVA CITY PROPERTIES LLC		8760 A RESEARCH BLVD #331		AUSTIN	TX	78758
CEDAR BASS REAL ESTATE LLC		8760A RESEARCH BLVD #331		AUSTIN	TX	78758
ALVARADO, GUADALUPE P & MARGARET M		877 BELLA VISTA CIR		KYLE	TX	78640-8754
SCHWEKE, LYNN		8771 PECHACEK		NEW ULM	TX	78950
DESANTIS, CANDICE M		880 BOTTLE BRUSH DR		KYLE	TX	78640-5956
CHEATHAM, LIONEL & CORNELIA A		880 HOMETOWN PKWY		KYLE	TX	78640
DEERSA LLC		8800 APPALOOSA RUN		AUSTIN	TX	78737
DALEY, PAUL & COLE KELLI		881 SWEET GUM DR		KYLE	TX	78640
LAWSON, REGINALD O & LAUREN E		882 SWEET GUM		KYLE	TX	78640-5943
COUNTY LINE SPECIAL UTILITY DISTRICT		8870 CAMINO REAL		UHLAND	TX	78640
VILLARREAL, COLLEEN M		8900 ROMAYNE LN		AUSTIN	TX	78748-6487
KELLER, LOUIS J & ELIZABETH A LIVING TRUST		8901 LA FAUNA PATH		AUSTIN	TX	78737
HARRISON, MARGARET & PAUL		894 SWEET GUM		KYLE	TX	78640-5943
MCCLOUD, ETHAN L & TERESA D		899 HOMETOWN PKWY		KYLE	TX	78640
JOYMAR KYLE LLC &		90 MERRICK AVE		EAST MEADOW	NY	11554
HAYS COUNTY J MARYES PRESLER FAMILY LA	BRYAN HANCOCK TRUSTEE	900 E PECAN ST STE 300 PMB 225		PFLUGERVILLE	TX	78660
ROUCH-WOLBRECHT PROPERTIES LTD	OR CURRENT OCCUPANT	900 Rebel Dr		Kyle	TX	78640
MILLER, DON A		9001 WINTERCREEPER CV		AUSTIN	TX	78735-1498
SLEMMONS, BETSY DAVIS & ERIC JEREMY		901 BELLA VISTA CIR		KYLE	TX	78640-8756
FLOYD, COLUMBUS & GWENDA		901 BLUE JAY WAY		FORNEY	TX	75126-8304
LLOYD, GEORGE ARTHUR		901 EASTON DR		SAN MARCOS	TX	78666-5478
BLOCKER, JOE EST	c/o ESTELLA HARLELY	901 LISTER		GARLAND	TX	75040
WOOD FAMILY TRUST	WOOD MICHAEL C & GEORGE	901 OVERCUP DR		SAN MARCOS	TX	78666
BADU, ISAAC OY		9018 BONBROOK BEND LN		ROSENBERG	TX	77469-4774
RYBAK, GEORGE		902 KEMP HILLS DR		AUSTIN	TX	78737-9673
SUAREZ, MARIA FLERIDA & SUAREZ-MARTINEZ RAFAEL		902 OVERCUP DR		SAN MARCOS	TX	78666-7846
1200 S OLD STAGECOACH RD LLC		903 SWEET GRASS LN		AUSTIN	TX	78738
BASHAM, MICHAEL W & DARLENA J		904 EASTON DR		SAN MARCOS	TX	78666-5478
WYATT, JEREMY & HOLLY L		904 HOMETOWN PKWY		KYLE	TX	78640-5830
JACKSON, JAMES M JR & SHARON A		905 EASTON DR		SAN MARCOS	TX	78666-5478
KANE, STEPHEN L & CAROL M		905 OVERCUP DR		SAN MARCOS	TX	78666-7846
LOPEZ, JOSE R & FAVIOLA MAYA		905 SWEET GUM		KYLE	TX	78640
POMEROY, DONALD LEE JR & KATHLEEN HARPOLE POMEROY		906 OVERCUP DR		SAN MARCOS	TX	78666-7846
MEDINA, ALMA		906 SWEET GUM		KYLE	TX	78640-5944
CASTILLO, REAL PROPERTY TRUST		907 N HWY 81		KYLE	TX	78640
VANSANT, BARBARA WELBORN		908 EASTON DR		SAN MARCOS	TX	78666-5478
EDWARD URIBE		908 PLEASANTON AVE		PLEASANTON	TX	78064
PARKER, DEREK A & MARY ANN S		909 CANYON WREN DR		BUDA	TX	78610-2610
DUNIVAN, MELISSA VIRGINIA & DOD ROBERT GINN		909 EASTON DR		SAN MARCOS	TX	78666
CRUMLEY, BENJAMIN JAMES & SUSAN MARIE		909 OVERCUP DR		SAN MARCOS	TX	78666-7846
HENDRICKS, ROXANNE U & WILLIAM E JR		910 CAMINITO MADRIGAL	UNIT E	CARLSBAD	CA	92011-2457
YU, QIAN		910 OVERCUP DR		SAN MARCOS	TX	78666-7846
AUSTIN COMMUNITY COLLEGE		9101 TUSCANY WAY		AUSTIN	TX	78754-4700
BELTZ, MICHAEL		911 FM 1626	STE 101	AUSTIN	TX	78748
ARIAS, BENJAMIN JR & GEORGIA A		912 EASTON DR		SAN MARCOS	TX	78666-5478
SALAS, DAVID & GLORIA A		913 EASTON DR		SAN MARCOS	TX	78666-5478
HARRISON, ANDREA S & DEREK A		913 OVERCUP DR		SAN MARCOS	TX	78666
MAZON, JOSHUA PAUL & CARLENE JOANN		914 OVERCUP DR		SAN MARCOS	TX	78666-7846
BENAVIDES, LARRY ALEJANDRO JR &	Attn: GONZALES ELEXIS NIC	916 EASTON DR		SAN MARCOS	TX	78666-5478
DONER, PATTI		917 EASTON DR		SAN MARCOS	TX	78666-5478
SOLLOHUB, DAVID F		917 HOMETOWN PKWY		KYLE	TX	78640-5830
FINNEY, RUTH A & KELVIN LAMONT FINNEY		917 OVERCUP DR		SAN MARCOS	TX	78666-7846
MORENO, DANIEL V & RENE		917 SWEET GUM DR		KYLE	TX	78640
SPANGLER, ADRIANA & ALLEN		918 OVERCUP DR		SAN MARCOS	TX	78666-7846
DUNN, DWIGHT		918 SWEET GUM DR		KYLE	TX	78640
MARTINEZ, ANTONIO & JO ANN ZAVALA		920 EASTON DR		SAN MARCOS	TX	78666
LANDWERT, MICHAEL & TAMMY		921 EASTON DR		SAN MARCOS	TX	78666
SLIGH, MATTHEW JAMES & DANA LYNN MAYS		922 OVERCUP DR		SAN MARCOS	TX	78666-7846
HONGCHI, SHI & HONG WANG		924 EASTON DR		SAN MARCOS	TX	78666-5478

WILLIAM R JENKINS		925 BELLA VISTA CIR		KYLE	TX	78640
SUTTON, JEREMY ANDREW & JENNIFER ANN		925 EASTON DR		SAN MARCOS	TX	78666-5478
STAHL, ANTHONY M & KARINA V		926 OVERCUP DR		SAN MARCOS	TX	78666-7846
JOSEPH, JAMEEL F & LINDA T		928 EASTON DR		SAN MARCOS	TX	78666-5478
COX, CODY & AMY LOUISE		929 EASTON DR		SAN MARCOS	TX	78666-5478
CASTILLO, RICHARD E		929 SWEET GUM DR		KYLE	TX	78640
WHELESS, DANA KAYE		930 RIDGEWOOD RD		ROCKFORD	IL	61107-3054
MARTINEZ, MONICA M		930 SWEET GUM		KYLE	TX	78640-5944
CARLOS & EDITH VALADEZ		931 BELLA VISTA CIR		KYLE	TX	78640
VALADEZ, CARLOS & EDITH		931 BELLA VISTA CIRCLE		KYLE	TX	78640
CONDOR, SHAUN ASHLEY		932 EASTON DR		SAN MARCOS	TX	78666-5478
Guadalupe Brazos River Authority		933 East Court Street		Seguin	TX	78155
SMITH-DALEY, ANA MARIA & DALEY ROY LUTHER		933 EASTON DR		SAN MARCOS	TX	78666-5478
WIMBERLY, WILLIAM E & SHERRY L		935 HOMETOWN PKWY		KYLE	TX	78640
CRAIG, DONALD R & HSIN T UNTERBORN		936 EASTON DR		SAN MARCOS	TX	78666-5478
KASTRO, NELI		936 TORERO PLAZA		CAMPBELL	CA	95008
CHOTKEY, JOHN ERIC		940 EASTON DR		SAN MARCOS	TX	78666-5478
CENTEX HOMES	Attn: GOODWIN MANAGEN	9401 AMBERGLEN BLVD	STE 150	AUSTIN	TX	78729-1192
LESLEY YVONNE SHEFFIELD		941 BELLA VISTA CIR		KYLE	TX	78640
HERNANDEZ, JOSE M		941 SWEET GUM DR		KYLE	TX	78640
PARKER FAMILY TRUST		941 VIA MIRADA		MONTEREY	CA	93940
JONES, JEFFREY A		9435 ROCKY BRANCH DR		DALLAS	TX	75243-7524
CORTEZ, ERNEST G & DENISE M		946 BELLA VISTA CIR		KYLE	TX	78640-8756
CASTLE WALKER LLC		947 JANET DR		CANYON LAKE	TX	78133-6600
HORTON, BRUCE & ELIZABETH		948 EASTON DR		SAN MARCOS	TX	78666-5478
GOMEZ, JOHN J & TERRI K		952 HOMETOWN PKWY		KYLE	TX	78640-5830
CASTILLO, RUBEN E & RUT B		953 HOMETOWN PKWY		KYLE	TX	78640-5830
NCM HOLDINGS LLC		9600 ESCARPMENT BLVD	STE 745	AUSTIN	TX	78749-1983
RENTZ, JACOB J & CONSTANCE A		964 HOMETOWN PKWY		KYLE	TX	78640
VELOZ, TORI & JUAN		965 SWEET GUM DR		KYLE	TX	78640
THOI VAN LUONG		9703 DALLUM DR		AUSTIN	TX	78753
PHILLIPS, RONNIE L SR & GLORIA C		972 BELLA VISTA CIR		KYLE	TX	78640
HINOJOSA, EDGAR H & FARFAN MARIA TERESA		9725 SYDNEY MARILYN LN		AUSTIN	TX	78748-3086
Carma Blanco Vista LLC		9737 Great Hills Trl, Ste. 260		Austin	TX	78759
CORTEZ, ADAM LLOYD		977 SWEET GUM		KYLE	TX	78640-5944
BERRY, JAMES L & ANNETTE		9800 FM 150 W		DRIFTWOOD	TX	78619-9282
3700 KYLE CROSSING LLC		9800 METRIC BLVD	STE 300	AUSTIN	TX	78758-5445
CAROL E SHEFFIELD		985 BELLA VISTA CIR		KYLE	TX	78640
LEHMAN, WAYNE L & JANIE		986 BELLA VISTA CIR		KYLE	TX	78640
RESENDEZ, VICTOR & ROSALINDA R		988 HOMETOWN PKWY		KYLE	TX	78640
CRAIG, ROBIN S & DEREK L		989 FAIRWAY		KYLE	TX	78640-8796
COSTA, MICHAEL D		989 HOMETOWN PKWY		KYLE	TX	78640-5830
SALAZAR, KRISTINA LEILANI		989 SWEET GUM		KYLE	TX	78640-5944
RAVEH, SHIRA L & SHIMON		993 ASTORIA DR		SUNNYVALE	CA	94087-3006
DEKALB, SHAWN		9992 FOX VALLEY WAY		SAN DIEGO	CA	92127
DANIEL ARREDONDO	OR CURRENT OCCUPANT	Allen & Burleson		Kyle	TX	78640
John S.		Arroyo Ranch Rd.			TX	
HOPKINS, RACHEL		CMR 402 BOX 867		APO	AE	09180-0009
KYLE CITY OF	OR CURRENT OCCUPANT	Fm 150 Rebel Dr		Kyle	TX	78640
HAROLD O & GEORGIA L KATZER	OR CURRENT OCCUPANT	Lauren Ln		Kyle	TX	78640
ALFONSO & MARIA C GUTIERREZ	OR CURRENT OCCUPANT	Melinda Ln		Kyle	TX	78640
SOUTHWESTERN BELL TELEPHONE COMPANY		ONE SBC CENTER 36-M-01		SAINT LOUIS	MO	63101-3002
JDJ FAMILY HOLDINGS AUSTIN LLC	OR CURRENT OCCUPANT	Opal Ln		Kyle	TX	78640
TENORIO, ROBERTO I & ADAMS-TENORIO KAROLYN		P O BOX 207		KYLE	TX	78640
MCLARRY, JUDY H	c/o FRED MCLARRY	P O BO X 370		KYLE	TX	78640-0370
PEDERNALES ELECTRIC COOP INC		P O BOX 1		JOHNSON CITY	TX	78636-0001
ROJAS, DOMINGO		P O BOX 1005		KYLE	TX	78640-1005
GAYTAN, JOSEFINA		P O BOX 101		KYLE	TX	78640-0101
SELBERA, REYNALDO &	SELBERA ANITA ESTATE	P O BOX 1022		KYLE	TX	78640-1022
RUEDAS, CLARISSA E		P O BOX 1024		KYLE	TX	78640-1024
MONTOYA, SILBERIA GARCIA		P O BOX 104		KYLE	TX	78640-0104
RANDALL, KURT O & MARTHA C		P O BOX 1052		KYLE	TX	78640-1052
HD DEVELOPMENT PROPERTIES LP	c/o HOME DEPOT USA INC	P O BOX 105842		ATLANTA	GA	30348-5842
WILLIAMS, RICHARD L & CELIA E		P O BOX 1062		SAN MARCOS	TX	78667-1062

PASTRANO, EUSEBIO		P O BOX 107		KYLE	TX	78640-0107
CONTRERAS, ARMANDO & LINDA M		P O BOX 1086		SAN MARCOS	TX	78667-1086
ALBERTSON, JULIE & SCHWARZ SPENCER		P O BOX 1088		KYLE	TX	78640-1088
DELGADO, MIGUEL M JR		P O BOX 11		KYLE	TX	78640-0011
LMC INVESTMENTS INC		P O BOX 110229		CARROLLTON	TX	75011-0229
REYNA, AUDELIA S & ESTATE OF DOMINGO SR		P O BOX 1104		KYLE	TX	78640-1104
WILSON, ROLAND		P O BOX 1148		KYLE	TX	78640-1148
GARCIA, GRACIE & CARLOS		P O BOX 115		KYLE	TX	78640-0115
DUERR, ALAN & JODY		P O BOX 1155		KYLE	TX	78640-1155
TXK CHANDLER PROPERTIES LLC	c/o WALGREEN TAX DEPT S	P O BOX 1159		DEERFIELD	IL	60015
HUGHSON FAMILY LP		P O BOX 116		KYLE	TX	78640-0116
ROMERO, CARLOS EST OF	c/o LEANORN SAUCEDA	P O BOX 117		KYLE	TX	78640-0117
ORNELAS, BELIA A		P O BOX 1172		KYLE	TX	78640-1172
DE, LEON, ERIBERTO		P O BOX 118		KYLE	TX	78640-0118
HAYS, COUNTY	OFC OF COMMISSIONER PC	P O BOX 1180		KYLE	TX	78640-1180
SILLER, JACOB E &	SILLER JOSE E & LINDA C	P O BOX 1186		KYLE	TX	78640-1186
RAMIREZ, THOMAS		P O BOX 1192		KYLE	TX	78640-1192
LOPEZ, PRISCILLA F		P O BOX 1207		KYLE	TX	78640-1207
GARCIA, FIDEL		P O BOX 1208		KYLE	TX	78640-1208
STONE OAK ON RANCH ROAD 12 LLC		P O BOX 1210		KYLE	TX	78640
WALLACE, DONNA ANN		P O BOX 1221		BUDA	TX	78610-1221
MORALES, JESSE JR & NATALIA M		P O BOX 1222		KYLE	TX	78640-1222
RAMIREZ, FIDEL & J MERCED		P O BOX 1233		KYLE	TX	78640-1233
CASTILLO, GILBERT &	ACOSTA MARY	P O BOX 124		KYLE	TX	78640
PREUSS, AMY & JAMES		P O BOX 1261		KYLE	TX	78640-1261
150 VIEW LLC		P O BOX 1267		KYLE	TX	78640-1267
ALLEN, DAVID L & SHYRLE		P O BOX 128		KYLE	TX	78640-0128
NHI OF KYLE LLC		P O BOX 128109		NASHVILLE	TN	37212-8109
GREEN, HOWARD ET AL		P O BOX 1284		KYLE	TX	78640-1284
MONTOYA, LUIS R		P O BOX 1286		KYLE	TX	78640-1286
GIBERSON, JOHN P & ANGELA R		P O BOX 1305		BUDA	TX	78610-1305
SAUCEDO, AMY MARCEL		P O BOX 131		KYLE	TX	78640-0131
ORTIZ, STEVE & PEREZ ALICE		P O BOX 1312		KYLE	TX	78640-1312
BLANCO RIVER INVESTMENTS LTD		P O BOX 1315		SAN MARCOS	TX	78667-1315
MATTOX, JIM IRA-SEP		P O BOX 13223		AUSTIN	TX	78711-3223
REGALADO, ESTER C		P O BOX 1326		KYLE	TX	78640-1326
LEAGUE, RONALD N		P O BOX 13473		AUSTIN	TX	78711-3473
MILES, REBECCA		P O BOX 135		KYLE	TX	78640-0135
MOLINA, OCTAVIANO R		P O BOX 1358		KYLE	TX	78640-1350
TORRES, YOLANDA &	HERNANDEZ FERNANDO	P O BOX 1363		SAN MARCOS	TX	78667-1363
AGUIRRE, MARIANA ROMO ESTATE	c/o JANIE AGUIRRE	P O BOX 137		KYLE	TX	78640-0137
WIMBERLEY, STONEY & SHANNON		P O BOX 1376		KYLE	TX	78640-1376
ROSEBROCK, ROBERT L & LINDA M		P O BOX 1378		BUDA	TX	78610-1378
LOPEZ, LUIS M		P O BOX 138		KYLE	TX	78640-0138
KIWANIS CLUB OF SAN MARCOS		P O BOX 1390		SAN MARCOS	TX	78667-1390
HR & FR LLC		P O BOX 1420		KYLE	TX	78640-1420
MCCOY, MIRIAM M		P O BOX 1424		SAN MARCOS	TX	78667-1424
REYES, YOLANDA GAMEZ		P O BOX 143604		AUSTIN	TX	78714-3604
GARCIA, ELVA V		P O BOX 144		KYLE	TX	78640-0144
LIRA, JUAN FRANCISCO ESTATE	LIRA ADRIANNA E IND EXEC	P O BOX 1468		KYLE	TX	78640-1468
GONZALES, JOE	c/o JESUS G OLVERA	P O BOX 15		KYLE	TX	78640-0015
FRANZELLA, PHILIP S & JULIE A TRUST	FRANZELLA PHILIP S & JULI	P O BOX 150513		AUSTIN	TX	78715-0513
TEXAS PROPERTY WORKS LP		P O BOX 150759		AUSTIN	TX	78715-0759
SALINAS, ESPERANZA &	SALINAS KRISTAL L & SALIN	P O BOX 152		KYLE	TX	78640-0152
GENERAL TELEPHONE CO OF THE SOUTHWES	c/o VERIZON COMMUNICA	P O BOX 152206		IRVING	TX	75015-2206
ANDERSON, KASSIE		P O BOX 153		KYLE	TX	78640-0153
TOVAR, ROGELIO		P O BOX 1533		KYLE	TX	78640-1533
ROCHA, RICHARD &	TAPIA ARACELI A	P O BOX 1547		AUSTIN	TX	78767-1547
MILLER, DENNIS L		P O BOX 1553		BUDA	TX	78610-1553
JENTSCH, ROBERT		P O BOX 1570		KYLE	TX	78640-1570
RODRIGUEZ, ELIZABETH C		P O BOX 1624		KYLE	TX	78640-1624
TOLBERT, STEVEN KEVIN & SUZANNE MARY		P O BOX 1627		KYLE	TX	78640-1627
GAMEZ, ABEL		P O BOX 1633		KYLE	TX	78640-1633
SAUCEDO, STEVE G & MARY ANN		P O BOX 1655		KYLE	TX	78640-1655

TORRES, NORMA &	TORRES JUAN U ESTATE	P O BOX 166		KYLE	TX	78640-0166
MOSQUEDA, RAQUEL & RENE		P O BOX 1664		KYLE	TX	78640-1664
NATIONS, ROBERT		P O BOX 168		KYLE	TX	78640-0168
HARRISON, LORAIN HARPER & LESLIE		P O BOX 176		MARTINDALE	TX	78655-0176
GIPSON, MARY LEE		P O BOX 1774		KYLE	TX	78640-1774
ROMERO, ESTER ARREDONDO & RAUL		P O BOX 18		KYLE	TX	78640-0018
RAMIREZ, SANDRA		P O BOX 1837		KYLE	TX	78640-1837
RAMOS, JOHN & DORA		P O BOX 185		KYLE	TX	78640-0185
MARTINEZ, MARTIN		P O BOX 1862		KYLE	TX	78640-1801
AGUMADU, OBINNA		P O BOX 1864		KYLE	TX	78640
FALCON, BEN		P O BOX 188		KYLE	TX	78640-0188
DELEON, BENNY		P O BOX 1886		KYLE	TX	78640-1886
ZAVALA, CARMEN & SANJUANITA		P O BOX 191		KYLE	TX	78640-0191
GONZALES, JOHN G & RITA G		P O BOX 194		KYLE	TX	78640-0194
MANNIE, PHILIP &	DOBBINS JAMIE	P O BOX 2014		KYLE	TX	78640-1803
PEREZ, ENRIQUE V & MARIA E		P O BOX 202		KYLE	TX	78640-0202
RODRIGUEZ, VIRGINIA		P O BOX 203		KYLE	TX	78640-0846
FAST STOP STORES INC	ATTN JACK RITTER	P O BOX 2068		AUSTIN	TX	78768-2068
TENORIO, ROBERTO I		P O BOX 207		KYLE	TX	78640-0207
SMITH, LENA		P O BOX 208		KYLE	TX	78640-0208
SAUCEDO, DAVID E & MICHAEL E		P O BOX 2082		KYLE	TX	78640-2082
MCDANIEL, SANDRA LACY		P O BOX 2102		KYLE	TX	78640-2102
SAUCEDO, MARY		P O BOX 2107		KYLE	TX	78640-2107
MEDINA, VICTORIANO		P O BOX 212		KYLE	TX	78640-0212
MEEK, TERRY		P O BOX 2174		KYLE	TX	78640-2174
GILFORD, MAXINE		P O BOX 221		KYLE	TX	78640-0221
GOMEZ, EDWARD O & JAMIE L		P O BOX 2256		KYLE	TX	78640-2256
PEEPLES, JENNIFER		P O BOX 2259		KYLE	TX	78640-1808
VAUGHAN, GENEVIEVE		P O BOX 2285		AUSTIN	TX	78768-2285
PETERSON, WALTER GRAY & EDITH FRANCES		P O BOX 2307		BANDERA	TX	78003-2307
DELEON, ALEJANDRO B		P O BOX 233		KYLE	TX	78640-0233
FRANKE, EVELYN & FRANKE DON		P O BOX 236		KYLE	TX	78640-0236
OCHOA, FAMILY TRUST		P O BOX 2403		KYLE	TX	78640-2403
ALLAMECH, SORAYA LIVING TRUST	ALLAMEH SORAYA TRUSTE	P O BOX 2412		FULLERTON	CA	92837-2412
HERNANDEZ, FRANK & WATSON ROBIN K		P O BOX 246		KYLE	TX	78640-0246
FIRST BAPTIST CHURCH OF KYLE		P O BOX 247		KYLE	TX	78640-0247
AGUIRRE, ANNIE E		P O BOX 254		KYLE	TX	78640-0254
PARKER, SANDRA L & JOHN		P O BOX 2543		KYLE	TX	78640-2543
NANCE, R S & BLANCO RIVER INVESTMENTS LTD		P O BOX 262		KYLE	TX	78640-0262
MCCARTHY, JOHN BISHOP OF AUSTIN		P O BOX 268		KYLE	TX	78640-0268
HORTON, ROBERT & LINDA		P O BOX 270		KYLE	TX	78640-0270
MARTINEZ, PEDRO		P O BOX 274		KYLE	TX	78640-0274
WILSON, DAVID R		P O BOX 276		KYLE	TX	78640-0276
GARCIA, ALFRED O & MARCY		P O BOX 278		KYLE	TX	78640-0278
REGALADO, RUBEN JR & JUANITA		P O BOX 283		KYLE	TX	78640-0283
GUAJARDO, IGNACIO & MARIA		P O BOX 284		KYLE	TX	78640-0284
ROJAS, JUAN & JUSTINA H		P O BOX 292		KYLE	TX	78640-0292
VILLANUEVA, TOMASA CISNEROS ESTATE		P O BOX 293		KYLE	TX	78640-0293
JOHNSON, ROSE A & STERLING D		P O BOX 295		KYLE	TX	78640-0295
BOONE, DANIEL HINOJOSA		P O BOX 300534		AUSTIN	TX	78703-0534
KIMBRO, ERNEST		P O BOX 301		KYLE	TX	78640-0301
SHEPARD, H LEIGH & SHARON N		P O BOX 31		KYLE	TX	78640-0031
HUDSPETH, WINNIE		P O BOX 313		KYLE	TX	78640-0313
SAUCEDO, GUADALUPE ESTATE		P O BOX 314		KYLE	TX	78640-0314
MONTAGUE, J F		P O BOX 321		KYLE	TX	78640-0321
STOCK-CASTILLO, JENNIFER B & CASTILLO PAUL W		P O BOX 327		KYLE	TX	78640-0327
FALCON, IGNACIO		P O BOX 328		KYLE	TX	78640-0328
DIAZ, FRANCISCA CASTILLO		P O BOX 330		KYLE	TX	78640-0330
ORTUNO, ARISTEA		P O BOX 332		KYLE	TX	78640-0332
CISNEROS, JOHN U		P O BOX 341		KYLE	TX	78640-0341
ALTMAN, TRUST	ALTMAN ZIVA TRUSTEE	P O BOX 3418		SARATOGA	CA	95070-1418
CISNEROS, SULEMA		P O BOX 343		KYLE	TX	78640-0343
RODRIGUEZ, ARNOLD & ANGELITA		P O BOX 35		KYLE	TX	78640-0035
TENORIO, OLGA		P O BOX 351		KYLE	TX	78640-0351

STURDIVANT, F L		P O BOX 354		KYLE	TX	78640-0354
FALCON, JESUS N & MINERVA		P O BOX 355		KYLE	TX	78640-0355
MOORE, VIRGINIA LEE CHRISTMAS		P O BOX 356		KYLE	TX	78640-0356
TORRES, LUPE U & PAULA R		P O BOX 37		KYLE	TX	78640-0037
DELANY, BRENDA		P O BOX 371		KYLE	TX	78640-0371
HUTZLER, GARY R		P O BOX 386		KYLE	TX	78640-0386
GONZALES, FELICANO & MARY R		P O BOX 392		KYLE	TX	78640-0392
FERGUSON, ROBERT SCOTT		P O BOX 4		MANCHACA	TX	78652-0004
LINDSEY, VERETTA G		P O BOX 401		KYLE	TX	78640-0401
TORRES, SABINO U		P O BOX 402		KYLE	TX	78640-0402
ORTIZ, THOMAS		P O BOX 404		KYLE	TX	78640-0404
RAMIREZ, JUAN M		P O BOX 43		KYLE	TX	78640-0043
KENNEDY, WALTER		P O BOX 432		BUDA	TX	78610-0432
WORLES, CHARLES		P O BOX 44		KYLE	TX	78640-0044
WALDEN, WAYNE		P O BOX 442		KYLE	TX	78640-0442
GIBERSON, RICHARD		P O BOX 455		BUDA	TX	78610-0455
CONTE, MICHAEL A & JANET LEA		P O BOX 462		KYLE	TX	78640-0462
TENORIO, ABEL & ERLINDA		P O BOX 48		KYLE	TX	78640-0048
ORTUNIO, FRANK, III		P O BOX 488		KYLE	TX	78640-0488
CUELLAR, RICHARD C, Jr		P O BOX 502		KYLE	TX	78640-0502
REGALADO, ELOY S		P O BOX 503		KYLE	TX	78640-0503
MCGARITY, SERIES		P O BOX 5040		AUSTIN	TX	78763-5040
YZAGUIRRE, S M		P O BOX 524		KYLE	TX	78640-0524
NEWLEAF HOMES LLC		P O BOX 5310		AUSTIN	TX	78201
GARCIA, THOMAS		P O BOX 532		KYLE	TX	78640
CISNEROS, VIRGINIA T		P O BOX 533		KYLE	TX	78640-0533
WOLLET, WILLIAM B III & ALICE		P O BOX 536		KYLE	TX	78640-0536
GAITAN, RICKY & MOLINA JOSE JR		P O BOX 537		KYLE	TX	78640-0537
DELEON, JOSEPH S		P O BOX 57		KYLE	TX	78640-0057
SAUCEDO, ELIJO JR & CARMEL R		P O BOX 571		KYLE	TX	78640-0571
STOREY, HELEN & MALTSBERGER SARAH LEE & STOREY HORACE DUDLEY		P O BOX 574		COTULLA	TX	78014-0574
GOMEZ, MARY H & DANIEL		P O BOX 581		KYLE	TX	78640-0581
SOTO, ELIDA G		P O BOX 590		KYLE	TX	78640-0590
TSE, DONNA S D &	WU ALPHONSE JUN	P O BOX 591037		SAN FRANCISCO	CA	94159-1037
LOERA, VICTOR		P O BOX 592		KYLE	TX	78640-0592
GARCIA, INEZ G	GARCIA JOE LOUIS *	P O BOX 593		KYLE	TX	78640-0593
DUNHAM, ETHELENE & DUNHAM DAVID ESTATE		P O BOX 595		KYLE	TX	78640-0595
LYONS, FRED L & MARTHA R		P O BOX 599		KYLE	TX	78640-0599
RODRIGUEZ, ALFONSO & AMY MARIE		P O BOX 6		KYLE	TX	78640-0006
GREGORCZYK, RUSSELL & SHARON LIVING TR	GREGORCZYK RUSSELL & SHARON	P O BOX 601		KYLE	TX	78640
ETHEREDGE, EDDY A & MARY		P O BOX 603		KYLE	TX	78640-0603
HUTAGALUNG, IAN		P O BOX 611656		SAN JOSE	CA	95161-1656
MORENO, GABRIEL		P O BOX 626		KYLE	TX	78640-0626
MEADOW WOODS PROPERTY OWNERS ASSN		P O BOX 63		KYLE	TX	78640-0063
MEDEIROS FAMILY TRUST	MEDEIROS JON & MARGARITA	P O BOX 634		SAN MARCOS	TX	78666
TOWNSEND, BETTY H	c/o TOWNSEND JOHN A & MARY	P O BOX 635		WIMBERLEY	TX	78676-0635
WHITEHURST, WILLIAM M & SHARON		P O BOX 636		KYLE	TX	78640-0636
THOMPSON, JOSEPH D & PATRICIA A		P O BOX 639		KYLE	TX	78640-0639
MEDINA, DOMINGO & TERESA		P O BOX 643		KYLE	TX	78640-0643
HINOJOSA, JOHNNY E & DELIA S		P O BOX 645		LOCKHART	TX	78644-0645
CLARY, CHARLES ESTATE	c/o ROSE M CLARY	P O BOX 648		KYLE	TX	78640
REGALADO, JOSEFA S		P O BOX 65		KYLE	TX	78640-0065
MOSQUEDA, JUAN & GLORIATRUST		P O BOX 654		KYLE	TX	78640-0654
LOPEZ, EFRAIN &	LOPEZ FRANCES E ESTATE	P O BOX 663		KYLE	TX	78640-0663
ORTUNO, DANIEL H		P O BOX 667		KYLE	TX	78640-0667
AGUIRRE, ANITA M		P O BOX 67		KYLE	TX	78640-0067
GIBERSON PARTNERS II LTD		P O BOX 670		BUDA	TX	78610-0670
GONZALEZ, ALBERTO		P O BOX 671		KYLE	TX	78640-0671
GUAJARDO, REFUGIO & DELIA		P O BOX 676		KYLE	TX	78640-0676
CUELLAR, RICHARD SR & RITA		P O BOX 685		KYLE	TX	78640-0685
DAVIS, C RAY & ESPERANZA		P O BOX 687		KYLE	TX	78640-0687
ARREDONDO, MIGUEL ANGEL &	ARREDONDO ANTONIO & FLORENTINA	P O BOX 688		KYLE	TX	78640
KYLE UNITED METHODIST CHURCH		P O BOX 69		KYLE	TX	78640-0069
POMPA, DOMINGO		P O BOX 694		KYLE	TX	78640-0694

SLEDGE CHAPEL BAPTIST CHURCH		P O BOX 697		KYLE	TX	78640-0697
FRANKE, ALTON E & GREGG A W		P O BOX 7		KYLE	TX	78640-0007
ESPINOZA, BARNEY JR & ELLA C		P O BOX 700		KYLE	TX	78640-0700
ARROYO RANCH HOMEOWNERS ASSN INC	c/o REALMANAGE	P O BOX 700128		DALLAS	TX	75370-0128
LANDRY, PETRA ANN & GRAEF RANDY ETAL		P O BOX 711		SAN MARCOS	TX	78667-0711
KIRKHAM, CALVIN & JANE		P O BOX 712		KYLE	TX	78640-0712
TAULU, TRISTA R		P O BOX 724		WACO	TX	76703-0724
BERNAL, ROBERT		P O BOX 733		KYLE	TX	78640-0733
GUNNARSON, KIMBERLEY		P O BOX 746		SAN MARCOS	TX	78667-0746
GONZALES, DAVID		P O BOX 762		KYLE	TX	78640-0762
SCHWARTZ, SALLY A		P O BOX 764		KYLE	TX	78640-0764
RIZO, CRUZ EST OF		P O BOX 77		KYLE	TX	78640-0077
MENDOZA, LILY R & MENDOZA LUCIO JR ESTATE		P O BOX 78		KYLE	TX	78640-0078
ORTIZ, ELIAS & JANIE		P O BOX 782		KYLE	TX	78640-0782
RODRIGUEZ, GUADALUPE		P O BOX 783		KYLE	TX	78640-0783
SPRINGER FAMILY TRUST	SPRINGER JACK J & YASMIN	P O BOX 8090		LA JOLLA	CA	92038-8090
RAMOS, SARAH		P O BOX 81		KYLE	TX	78640-0081
ARREDONDO, DANIEL		P O BOX 811		KYLE	TX	78640-0811
HENDERSON, CHARLIE W & ANNE T		P O BOX 826		KYLE	TX	78640-0826
PLESKOW, WARREN W & AUDREY J FAMILY TRUST		P O BOX 8367		RANCHO SANTA	CA	92067
GAR & SONS LLC		P O BOX 845		OURAY	CO	81427
MELENDEZ, LEOPOLDO		P O BOX 846		KYLE	TX	78640-0846
SAUCEDO, MICHAEL EUGENE & DAVID E		P O BOX 849		KYLE	TX	78640-0849
ESPINOZA, JESSE & ESTELLA		P O BOX 85		KYLE	TX	78640-0085
TYLER, ERNEST JOE		P O BOX 855		KYLE	TX	78640-0855
SIMON, DELVIN		P O BOX 86		KYLE	TX	78640-0086
HERNANDEZ, RUDOLPH		P O BOX 863		KYLE	TX	78640-0863
ESQUIVEL, GUILLERMO & STELLA		P O BOX 866		KYLE	TX	78640-0866
ORTUNIO, MAGGIE V		P O BOX 87		KYLE	TX	78640-0087
GAMEZ, ANDRES, JR		P O BOX 879		KYLE	TX	78640-0879
WHITAKER, GLENN & DORIS		P O BOX 902		KYLE	TX	78640-0902
FRIENDS OF THE KYLE LIBRARY	ATTN BARTON WYNETTE W	P O BOX 904		KYLE	TX	78640-0904
CONTRERAS, CASIMIRO & ANNA M		P O BOX 905		KYLE	TX	78640-0905
CASTILLO-GARCIA, SYLVIA		P O BOX 906		KYLE	TX	78640-0906
SOLARES, LAZARO & CORINA		P O BOX 922		KYLE	TX	78640-0922
DEES, JOHN S & GLENDA R		P O BOX 943		KYLE	TX	78640-0943
TARGET CORPORATION		P O BOX 9456		MINNEAPOLIS	MN	55440-9456
KYLE FIRST BAPTIST MEXICAN	MISSION	P O BOX 962		KYLE	TX	78640-0962
JONES, MARK G & KERRI D		P O BOX 982		KYLE	TX	78640-0982
ROMERO, CARLOS EST OF	c/o CASTILLO EUFEMIO & J	P O BOX 984		KYLE	TX	78640-0984
PEREZ, JOSE L & ALIFONSA		P O BOX 985		KYLE	TX	78640-0985
ORTIZ, STEVE V & TERRY N		P O BOX 993		KYLE	TX	78640-0993
JOHNSON, THOMAS W		P. O. BOX 2399		KYLE	TX	78640
RUSSELL, NANCY L & SMITH RANDALL W		P. O. BOX 399		KYLE	TX	78640
Linda Siller		P.O. Box 1189			TX	
M I W L S LP		P.O. BOX 1267		KYLE	TX	78640
David Allen		P.O. Box 128		Kyle	TX	
GREEN ACRES HOUSING TWO LLC		P.O. BOX 161506		AUSTIN	TX	78716
Frank Davis	Hill Country Conservancy	P.O. Box 163125		Austin	TX	78716
ROJO, DAMASO E & ARLEY		P.O. BOX 2339		KYLE	TX	78640
Don Franke		P.O. Box 236		Kyle	TX	78640
JOHNSON, TOM W & BRITTANY M		P.O. BOX 2399		KYLE	TX	78640-2399
RIVERA, DANIEL & DORA ROJO		P.O. BOX 2622		KYLE	TX	78640
Jimmy Collins		P.O. Box 2647			TX	
GERMAN, PAUL L & MARIA C		P.O. BOX 2648		KYLE	TX	78640
David Wilson		P.O. Box 276		Kyle	TX	
CUMMINGS, DAVID & HARBORTH JULIE		P.O. BOX 321		KYLE	TX	78640
Bruce Bayless		P.O. Box 506		Shiner	TX	77984
MAS/JPH REAL ESTATE HOLDINGS LLC		P.O. BOX 624		MANCHACA	TX	78652
7-ELEVEN INC	ATTN: AD VALOREM TAX 7-	P.O. BOX 711		DALLAS	TX	75221-0711
PEDERNALES ELECTRIC COOP INC		PO BOX 1		JOHNSON CITY	TX	78636
TENORIO, BLAS M TRUST II		PO BOX 10		KYLE	TX	78640-0010
NASH, CHARLES D, Jr		PO BOX 1007		SAN MARCOS	TX	78667
ALFONSO & MARIA C GUTIERREZ		PO BOX 1016		KYLE	TX	78640

ANIMAL GAME PROPERTIES LP		PO BOX 1028		SAN MARCOS	TX	78667-1028
KURT O & MARTHA C RANDALL		PO BOX 1052		KYLE	TX	78640
BROADFOOT, MATTIE TRUST	WELCH MATTIE TRUSTEE	PO BOX 1058		KYLE	TX	78640
FARIS, BADI		PO BOX 1071		BUDA	TX	78610-1071
ALVAREZ, PAULA S		PO BOX 1083		KYLE	TX	78640
JULIE ALBERTSON		PO BOX 1088		KYLE	TX	78640
TXK CHANDLER PROPERTIES LLC		PO BOX 1159		DEERFIELD	IL	60015
HUGHSON FAMILY		PO BOX 116		KYLE	TX	78640
MARGIE MCCLANAHAN		PO BOX 1178		KYLE	TX	78640
DONNA TORRES		PO BOX 1181		KYLE	TX	78640
JOSE E & LINDA C SILLER		PO BOX 1186		KYLE	TX	78640
PRISCILLA F LOPEZ		PO BOX 1207		KYLE	TX	78640
JOHN J & CARY H KIMBRO		PO BOX 1210		KYLE	TX	78640
AVALOS, OLGA M		PO BOX 1216		KYLE	TX	78640-1216
CASTILLO, GILBERT		PO BOX 124		KYLE	TX	78640-0124
Amy & James Preuss		PO Box 1261		Kyle	TX	78640
M I W L S	Sharon Michaelis	PO BOX 1267		KYLE	TX	78640
David & Shyrle Allen		PO Box 128		Kyle	TX	78640
Permanent School Fund	State of Texas	PO Box 12873		Austin	TX	78711
MONCADA, NICOLAS		PO BOX 1291		KYLE	TX	78640-1291
ARREDONDO, SAMUEL V		PO BOX 1302		KYLE	TX	78640-1302
GIBERSON, JOHN & ANGELA		PO BOX 1305		BUDA	TX	78610-1305
LIVE OAK LODGE 304		PO BOX 1331		KYLE	TX	78640
C SELLMAN ENTERPRISES INC		PO BOX 1377		BUDA	TX	78610
HAYS COUNTY EMERGENCY SERVICES DISTRICT # 5		PO BOX 1385		KYLE	TX	78640-1385
NELSON, JANET		PO BOX 1403		KYLE	TX	78640-1403
RICHARD WRIGHT		PO BOX 142		BUDA	TX	78610
William T Johnson	HR & FR LLC	PO Box 1420		Kyle	TX	78640
BROOKS, DON N		PO BOX 147		KYLE	TX	78640-0147
JAMES & CHERYL LAPASO		PO BOX 1472		KYLE	TX	78640
ROMERO, ANDREW		PO BOX 1481		KYLE	TX	78640-0945
TEXAS PROPERTY WORKS		PO BOX 150759		AUSTIN	TX	78715
WEBBER, DANIEL R		PO BOX 1509		KYLE	TX	78640-1509
GRAY, SHERINE		PO BOX 151237		AUSTIN	TX	78715-1237
GENERAL TELEPHONE CO OF THE SOUTHWEST		PO BOX 152206		IRVING	TX	75015
ANDERSON, JOHN C & MARGIE		PO BOX 153		KYLE	TX	78640-0153
GARCIA, HOLLEY		PO BOX 1532		SAN MARCOS	TX	78667-1532
THOMAS, CHAD E & AMANDA		PO BOX 1552		BUDA	TX	78610-1552
ROBERT JENTSCH		PO BOX 1570		KYLE	TX	78640
HARMON, COLBY M		PO BOX 160213		AUSTIN	TX	78716-0213
STEPHANIE FANSLAU		PO BOX 1621		KYLE	TX	78640
GEIST, CHESTER & CHRISTINE		PO BOX 162243		AUSTIN	TX	78716-2243
YOUNG, GARY L & MARIA D J		PO BOX 1692		KYLE	TX	78640-1692
MITCHELL, RONALD A		PO BOX 17065		BOULDER	CO	80308-0065
MORGAN, PAMELA K		PO BOX 1715		KYLE	TX	78640-1715
CEDILLO, RODOLFO & SANTOS G		PO BOX 1742		KYLE	TX	78640-1742
MARY LEE GIPSON		PO BOX 1774		KYLE	TX	78640
HISTORIC KYLE CENTER STREET LLC		PO BOX 17967		SAN ANTONIO	TX	78217-0967
SIMON, EDWARD		PO BOX 181		KYLE	TX	78640-0181
BENNY DELEON		PO BOX 1886		KYLE	TX	78640
PHILIP MANNIE		PO BOX 2014		KYLE	TX	78640
WALLACE FAMILY REVOCABLE TRUST	WALLACE DALLAS E & SUSAN	PO BOX 203896		AUSTIN	TX	78720-3896
TENORIO, ROBERTO I		PO BOX 207		KYLE	TX	78640-0207
MDS CONSTRUCTION INC		PO BOX 2082		KYLE	TX	78640-1804
BOGGS, CAMERON & GINGER L		PO BOX 2097		KYLE	TX	78640-2097
KOHL'S ILLINOIS INC		PO BOX 2148		MILWAUKEE	WI	53201-2148
VELA, ALBERT		PO BOX 216		KYLE	TX	78640-0216
MENKING, ELVA MAE		PO BOX 2197		KYLE	TX	78640-1806
MGCC TEXAS ENTERPRISES LLC		PO BOX 22775		OKLAHOMA CITY	OK	73123-1775
BEEMAN, MICHAEL H & PATRICIA F		PO BOX 2290		KYLE	TX	78640-1809
DAMASO E & ARLEY ROJO		PO BOX 2339		KYLE	TX	78640
EVELYN & DON FRANKE		PO BOX 236		KYLE	TX	78640
STOUB, JANE SLEDGE		PO BOX 24		KYLE	TX	78640
BRISCOE PRODUCTION COMPANY		PO BOX 2428		ALVIN	TX	77512-2428

FIRST BAPTIST CHURCH OF KYLE		PO BOX 247		KYLE	TX	78640
GONZALES, ALIFONSA R		PO BOX 249		KYLE	TX	78640-0249
CHARLENE GIPSON-LAWRENCE		PO BOX 2603		KYLE	TX	78640
VASQUEZ, KAREN MARIE		PO BOX 2643		KYLE	TX	78640-1818
TREJO, VICTORIO & CIRILDA MARTINEZ & ROBERT & LINDA HORTON	TREJO MELITON F	PO BOX 267		KYLE	TX	78640
ATKINS, SHEILA		PO BOX 2707		KYLE	TX	78640-1819
DAVID R WILSON		PO BOX 276		KYLE	TX	78640
JOHNSON, ROSE ANN & GIBBENS, ROBERT R JR & SHELLEY A	OSORIA RANDY	PO BOX 295		KYLE	TX	78640-0295
BECKER, CYNTHIA		PO BOX 302		KARNES CITY	TX	78118-0302
H LEIGH & SHARON N SHEPARD		PO BOX 30434		AUSTIN	TX	78755-3434
MARKERS RUN LLC		PO BOX 31		KYLE	TX	78640
IGNACIO FALCON		PO BOX 312212		NEW BRAUNFEL	TX	78131-2212
ARREDONDO, RUPERTO, SR		PO BOX 328		KYLE	TX	78640
CASTILLO, MINERVA T		PO BOX 332		KYLE	TX	78640-0332
KYLE 47 HOMEOWNERS ASSOC INC		PO BOX 334		KYLE	TX	78640-0334
PERRY HOMES LLC		PO BOX 342585		AUSTIN	TX	78734-0044
Matthew D. Gonzalez		PO BOX 34306		HOUSTON	TX	77234-4306
OLGA TENORIO		PO Box 346		Dripping Spring	TX	78620
JESUS N & MINERVA FALCON		PO BOX 351		KYLE	TX	78640
LUTTRELL, JERRY D & LAURIE L		PO BOX 355		KYLE	TX	78640
CALDERON, JOSE & EVANGELINA		PO BOX 360		KYLE	TX	78640
PERRY, MICHAEL & SUSAN TRUST	PERRY MICHAEL ALFRED B	PO BOX 368		KYLE	TX	78640-0368
ALEJANDRO, JUANITA		PO BOX 3726		LAKE JACKSON	TX	77566
GARY R HUTZLER		PO BOX 374		KYLE	TX	78640
CARRIZALES, JOHNNY D & ESTHER		PO BOX 386		KYLE	TX	78640
RONALD & RETHA GRADY		PO BOX 39		KYLE	TX	78640-0039
NANCY L RUSSELL		PO BOX 396		KYLE	TX	78640
JOSEPH, ASNEL & JOSEPH REBECCA		PO BOX 399		KYLE	TX	78640
DIXON, PATTI G		PO BOX 40006		AUSTIN	TX	78704
OTHON SOLIS		PO BOX 40142		AUSTIN	TX	78704-0003
WESTERN VALUE COM LLC 1		PO BOX 41074		TUCSON	AZ	85717
BANKS, THEODORE & LOWANNA		PO BOX 41194		TUCSON	AZ	85717
TRINIDAD PORTILLO		PO BOX 41595		AUSTIN	TX	78704
CAMPOS, FRANCISCO JR & MARY T		PO BOX 426		SAN MARCOS	TX	78667
MACKY HOLDINGS LLC		PO BOX 427		KYLE	TX	78640
WHITTINGTON, MELVIN		PO BOX 4385		HORSESHOE BA	TX	78657-4385
DOROTHY COCHRAN		PO BOX 444		SAN MARCOS	TX	78667-0444
RICHARD J GIBERSON		PO BOX 451		KYLE	TX	78640
TXKY AZTEC OAKHILL MHP LLC		PO BOX 455		BUDA	TX	78610
HUYNH, THAO & DUONG LAURA		PO BOX 457		CEDAREEDGE	CO	81413
PECHACEK, GINNEFER JEAN		PO BOX 463		MANHACCA	TX	78652-0463
CARDENAS, JOE JR & ELIDIA		PO BOX 477		BUDA	TX	78610-0477
CHEN, GORDON & SUSAN LIVING TRUST	CHEN GORDON & SUSAN T	PO BOX 486		KYLE	TX	78640-0486
TURNER, MYRTLE L		PO BOX 493		MANHATTAN B	CA	90266-0493
LAMAR SMITH TRUST	SMITH LAMAR B & MARK S	PO BOX 5		KYLE	TX	78640-0005
CAMACHO, MOISES		PO BOX 50003		AUSTIN	TX	78763-0003
NEWLEAF HOMES LLC		PO BOX 501		KYLE	TX	78640-0501
MATA, SUSAN		PO BOX 5310		AUSTIN	TX	78763
CLARK, STEPHANIE R		PO BOX 534		KYLE	TX	78640-0534
CALLAWAY, CAROL		PO BOX 538		CENTER	TX	75935-0538
HELEN STOREY		PO BOX 57		BUDA	TX	78610-0057
John Burke		PO BOX 574		COTULLA	TX	78014
FIRST LOCKHART NATIONAL BANK		PO Box 598		Kyle	TX	78640
RUSSELL & SHARON GREGORCZYK		PO BOX 600		LOCKHART	TX	78644
VCD CENTURION GATHERING PARTNERSHIP LTD		PO BOX 601		KYLE	TX	78640
TENORIO, MARY E		PO BOX 607		WIMBERLEY	TX	78676-0607
FELIPE HERNANDEZ		PO BOX 628		KYLE	TX	78640-0628
WILLIAM M & SHARON WHITEHURST		PO BOX 632		KYLE	TX	78640
JOSEPH D & PATRICIA A THOMPSON		PO BOX 636		KYLE	TX	78640
Dustin Simmons		PO BOX 639		KYLE	TX	78640
MUELLER, FRANKLYN		PO Box 64		Austin	TX	78767
CASTILLO, ALEX		PO BOX 6521		KINGWOOD	TX	77325-6521
		PO BOX 664		KYLE	TX	78640-0664

ARMANDO CHAPA		PO BOX 665		KYLE	TX	78640
INTERMANDECO GP LLC		PO BOX 670649		DALLAS	TX	75367
BARNEY & ELLA C ESPINOZA		PO BOX 700		KYLE	TX	78640
ARROYO RANCH KYLE HOMEOWNERS ASSN INC		PO BOX 700128		DALLAS	TX	75370
WILLIAMS, DON MARK & PAMELA D		PO BOX 708		CLEBURNE	TX	76033-0708
7-ELEVEN INC		PO BOX 711		DALLAS	TX	75221
AUDREY OSWALT		PO BOX 726		KYLE	TX	78640
KIMBERLEY GUNNARSON		PO BOX 746		SAN MARCOS	TX	78667
ALPIZAR, NORA		PO BOX 762122		SAN ANTONIO	TX	78245-7122
SALLY A SCHWARTZ		PO BOX 764		KYLE	TX	78640
FIFER, MAURICE		PO BOX 804		KYLE	TX	78640-0804
DANIEL ARREDONDO		PO BOX 811		KYLE	TX	78640
CISNEROS, MARY A		PO BOX 841		KYLE	TX	78640-0841
PLUM CREEK BH LLC		PO BOX 848		SAN MARCOS	TX	78667-0848
AVALOS, JOSE & CRYSTAL		PO BOX 870		KYLE	TX	78640-0870
Dennis Rose		PO Box 883		Kyle	TX	78640
TWIN GROVE ASSOCIATES LTD		PO BOX 889		PORTER	TX	77365-0889
Kyle Chamber of Commerce		PO Box 900		Kyle	TX	78640
SANTA, MARIA CARL A & CAROL L		PO BOX 906		DIABLO	CA	94528-0906
WILBURN FOSTER		PO BOX 92048		AUSTIN	TX	78709
WALKER, RONALD B & DEBRA K		PO BOX 937		KYLE	TX	78640-0937
ESMERALDA FLORES		PO BOX 957		KYLE	TX	78640
GARRAWAY, JEANNETTE A		PO BOX 960		KYLE	TX	78640-0960
Sidney Grief		PO Box 967		Manchaca	TX	78652-0967
BENHAM, KEITH & SUSAN		PO BOX 9793		SAN DIEGO	CA	92169
CASTILLO, EUFEMILO		PO BOX 984		KYLE	TX	78640-0984
NEILL, JAMES D		PO BOX 990		DRIPPING SPRI	TX	78620-0990
ARRISOLA, TRACY LYNN		PO BOX 991		KYLE	TX	78640-0991
JESSE N & MINERVA L FALCON	OR CURRENT OCCUPANT	Pumphouse Rd		Kyle	TX	78640
MOUNTAIN CITY-150	OR CURRENT OCCUPANT	W Fm150		Kyle	TX	78640
CD&P		PO Box 5459		Austin	TX	78763
City of Kyle	City Manager	100 W. Center St.		Kyle	TX	78640

Letter to Elected Officials

Distributed to 23 local and state officials on July 16, 2018

July 16, 2018

RM 150 Alignment Project
CSJs: 0016-17-013, 0805-04-028, 0805-04-027
Hays County
Public Meeting

<Salutation> <First Name> <Last Name>
<Title>
<Organization>
<Address>
<City>, <State> <Zip Code>

Dear <Title> <Last Name>:

Hays County, in cooperation with the Texas Department of Transportation, is working on the RM 150 alignment study from just west of Kyle to near I-35. The project would enhance safety and mobility through Hays County and relieve traffic in and around the city of Kyle by moving the state roadway out of downtown, as well as provide for local access and traffic in downtown. An open house is being held to discuss improvements, alignment location, and to receive public comments.

Thursday, August 02, 2018
from 4 p.m. to 7 p.m.
Wallace Middle School (cafeteria)
1302 W. Center Street, Kyle, TX 78640

In 2013, the Hays County Transportation Plan identified the need to improve RM 150 to a four-lane divided roadway, among other projects. In 2014, the County began studying this project and held three public meetings. The study began with a large area and was narrowed down to a much smaller corridor. Since the last public meeting in 2015, the County and TxDOT have been coordinating to identify roles, responsibilities, and funding for the continuation of the environmental study.

You and your staff are cordially invited to attend this open house. A copy of the public meeting flyer is attached. Please consider sharing this information with staff and interested constituents.

If you would like additional information regarding the project, please reach out at any time:

www.improve150.com | info@improve150.com | 512-533-9100

Sincerely,

Hays County
Commissioner Mark Jones, Precinct 2
Commissioner Ray Whisenant, Precinct 4

TxDOT
Jon Geiselbrecht
Project Manager

Enclosures: Public Meeting Flyer

Elected Officials Mailing List

Salutation	Name	Title	Organization	Mailing Address	Mailing City	Mailing State	Mailing Zip
The Honorable	Travis Mitchell	Mayor	City of Kyle	PO Box 40	Kyle	TX	78640
Council Member	Dex Ellison	Council Member District 1	City of Kyle	PO Box 40	Kyle	TX	78640
Council Member	Tracy Scheel	Council Member District 2	City of Kyle	PO Box 40	Kyle	TX	78640
Council Member	Shane Arabie	Council Member District 3, Mayor Pro Tem	City of Kyle	PO Box 40	Kyle	TX	78640
Council Member	Alex Villalobos	Council Member District 4	City of Kyle	PO Box 40	Kyle	TX	78640
Council Member	Damon Fogley	Council Member District 5	City of Kyle	PO Box 40	Kyle	TX	78640
Council Member	Daphne Tenorio	Council Member District 6	City of Kyle	PO Box 40	Kyle	TX	78640
Commissioner	Debbie Ingalsbe	County Commissioner Precint 1	Hays County	111 E. San Antonio St., Ste. 304	San Marcos	TX	78666
Commissioner	Mark Jones	County Commissioner Precint 2	Hays County	5458 FM 2770	Kyle	TX	78640
Commissioner	Lon Shell	County Commissioner Precinct 3	Hays County	PO Box 2085	Wimberley	TX	78676
Commissioner	Ray Whisenant	County Commissioner Precinct 4	Hays County	195 Roger Hanks Parkway	Dripping Springs	TX	78620
The Honorable	Bert Cobb	County Judge	Hays County	111 E. San Antonio St., Ste. 300	San Marcos	TX	78666
The Honorable	Lamar Smith	US Representative	US Congressional District 21	2409 Rayburn HOB	Washington	DC	20415-4321
The Honorable	Roger Williams	US Representative	US Congressional District 25	1323 Longworth HOB	Washington	DC	20515-4323
The Honorable	Blake Farenthold	US Representative	US Congressional District 27	2331 Rayburn HOB	Washington	DC	20515-4327
The Honorable	Lloyd Dogget	US Representative	US Congressional District 35	2307 Rayburn HOB	Washington	DC	20515-4335

The Honorable	John Cornyn	US Senator	US Senate	517 Hart Senate Office Building	Washington	DC	20510
The Honorable	Ted Cruz	US Senator	US Senate	404 Russell Senate Office Building	Washington	DC	20510
The Honorable	Judith Zaffirini	Texas Senator	Texas Senate District 21	PO Box 12068, Capitol Station	Austin	TX	78711
The Honorable	Donna Campbell	Texas Senator	Texas Senate District 25	PO Box 12068, Capitol Station	Austin	TX	78711
The Honorable	John Cyprier	Texas Representative	Texas House District 17	PO Box 2910	Austin	TX	78768
The Honorable	Jason Isaac	Texas Representative	Texas House District 45	PO Box 2910	Austin	TX	78768
The Honorable	Eddie Rodriguez	Texas Representative	Texas House District 51	PO Box 2910	Austin	TX	78768



NEWS RELEASE

AUSTIN DISTRICT

Brad Wheelis

O: (512) 832-7060

C: (512) 815-7239

Bradley.Wheelis@txdot.gov

TxDOT AND HAYS COUNTY TO HOST OPEN HOUSE FOR RM 150 ALIGNMENT PROJECT

[Share This](#)

[Tweet This](#)

Aug. 1, 2018

AUSTIN –An environmental impact study for the potential alignment of RM 150 from just west of Kyle to near I-35 will be the topic of discussion at an upcoming open house hosted by the Texas Department of Transportation on Thursday, Aug. 2 from 4 - 7 p.m. The meeting will take place at Wallace Middle School Cafeteria, 1302 W. Center Street, Kyle, Texas 78640.

The purpose of the proposed project is to enhance safety and mobility through Hays County, while relieving traffic in and around the city of Kyle by potentially moving the state roadway out of downtown, and providing an additional connection to I-35.

As Hays County, Kyle, and Buda continue to grow at a pace exceeding most Central Texas growth rates, RM 150 will bear a greater burden of increased traffic, resulting in worsened congestion under existing roadway design conditions. In addition, congestion is exacerbated by the presence of an at-grade rail crossing of the Union Pacific rail line at RM 150 (locally referred to as Center Street) in downtown Kyle.

In 2014, Hays County began studying RM 150 to identify the alignment from just west of Kyle to near I-35. Since the last public meeting in 2015, the County and TxDOT have been coordinating to identify roles, responsibilities, and funding for the continuation of the environmental study. Now, the project team is ready to meet with the community to share more information about potential alignments and gather public feedback.

The open house will provide citizens the opportunity to review and comment on potential alignments for RM 150. Displays will be available for review and staff will be present to answer questions. No formal presentation will be given and attendees are invited to come and go at their convenience.

Comments will be accepted through Aug. 17, 2018 and can be submitted at the open house, online at www.improve150.com, by email at info@improve150.com or by mail at RM 150 Alignment, P.O. Box 5459, Austin, Texas 78763. For more information on the project, view www.improve150.com.

For media inquiries, contact Bradley.Wheelis@txdot.gov or (512) 832-7060.

###

The Texas Department of Transportation is responsible for maintaining 80,000 miles of road and for supporting aviation, rail, and public transportation across the state. Through collaboration and leadership, we deliver a safe, reliable, and integrated transportation system that enables the movement of people and goods. Find out more at txdot.gov. "Like" us on [Facebook](#) and follow us on [Twitter](#).

Our Values: People • Accountability • Trust • Honesty

An Equal Opportunity Employer

www.txdot.gov | [TxDOT on Facebook](#) | [TxDOT on Twitter](#)



WELCOME TO IMPROVE150!

This site is dedicated to transportation projects and initiatives on Ranch-to-Market 150 in Hays County.

RM 150 is currently a two-lane roadway that extends from RM 12 in Dripping Springs through Kyle to I-35 and beyond. It is one of three primary routes that runs east/west through Hays County and supports movements through the County to and from the I-35 corridor.

Hays County recognizes and appreciates the beautiful scenery of this area and understands the need to balance this unique character with any future improvement plans. It is the County's responsibility to provide reliable and safe transportation options and to accommodate current and future traffic and growth. By planning ahead, the County can coordinate and work together with property owners, businesses, and the community while planning for the future.

RM 150 Alignment Project Open House

Thursday, Aug. 2, 4-7 p.m.

Wallace Middle School Cafeteria
1302 W. Center Street, Kyle, TX 78640

[Details](#)

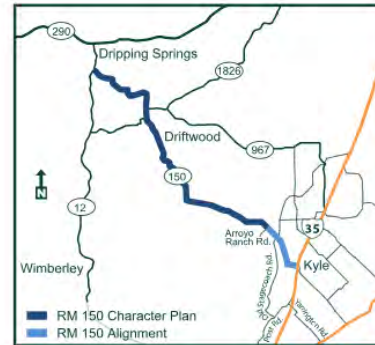

Learn more about these ongoing Hays County initiatives:



COMMUNITY ENGAGEMENT

Community participation is an integral and fundamental part of the transportation planning process. Hays County will provide meaningful opportunities for engagement and facilitate a collaborative process to share information and collect input.

We are committed to working closely with you throughout this project and are happy to meet with anyone interested in learning more. There will be many opportunities to get involved as this process continues.

Upcoming Activities:

**RM150 Alignment Project
Open House**
Thursday, Aug. 2, 4 -7 p.m.
Wallace Middle School Cafeteria
1302 W. Center Street
Kyle, TX 78640

Submitting Comments

Accommodations
The open house will be held in English.

We want to hear from you!

Please reach out at any time with questions and comments.

Email: info@improve150.com

Phone: 512-533-9100

Mail: RM 150 Alignment Project,
PO Box 5459
Austin, TX 78763

Leave a comment and/or sign up for email updates below.

* Name: Address:

* Email: City:

Phone: State:

Comment: Zip code:

Search TxDOT

Open House - RM 150 Alignment Project

Home (/content/txdot/en.html) > Inside TxDOT (/inside-tdot.html) > Get Involved (/inside-tdot/get-involved.html)
 > About Public Hearings, Meetings and Notices (/inside-tdot/get-involved/about.html)
 > Hearings, Meetings and Notices Schedule (/inside-tdot/get-involved/about/hearings-meetings.html)

Where:	Wallace Middle School Cafeteria 1302 W. Center Street Kyle, TX 78640 (Map) (https://www.google.com/maps/place/Wallace+Middle+School/@29.9914983,-97.8894139,15z/data=!4m2!3m1!1s0x0:0xe9198c5a=X&ved=2ahUKewiz4bm1zqvcAhVFXawKHGXGHBAEQ_BlwDnoFCAEQsQE)
When:	Thursday, Aug. 2, 2018 4 p.m. - 7 p.m.
Purpose:	The purpose of the open house is to discuss the RM 150 alignment study from just west of Kyle to near I-35. The meeting will be held in an open house format with no formal presentation, so the public may come and go at their convenience. Staff will be available to answer questions. Comments must be received on or before Friday, Aug. 17, 2018, to be a part of the official record.
Description:	The purpose of the proposed project is to enhance safety and mobility through Hays County, relieve traffic in and around the city of Kyle by moving the state roadway out of downtown, and to provide an additional connection to I-35. As Hays County, Kyle, and Buda continue to grow at a pace exceeding most Central Texas growth rates, RM 150 will bear a greater burden of increased traffic, resulting in worsened congestion under existing roadway design conditions. In addition, congestion is exacerbated by the presence of an at-grade rail crossing of the Union Pacific rail line at RM 150 (locally referred to as Center Street) in downtown Kyle. For more information, view www.improve150.com .
Special Accommodations:	TxDOT makes every reasonable effort to accommodate the needs of the public. The open house will be in English. If you have a special communication accommodation or need for an interpreter, a request can be made. If you have a disability and need assistance, special arrangements can also be made to accommodate most needs. Please call 512-832-7218 at least three working days prior to the meeting. Please be aware that advance notice is requested as some accommodations may require time for TxDOT to arrange.
Memorandum of Understanding:	The environmental review, consultation, and other actions required by applicable federal environmental laws for this project are being, or have been, carried-out by TxDOT pursuant to 23 U.S.C. 327 and a Memorandum of Understanding dated December 16, 2014, and executed by FHWA and TxDOT.
	<p>Downloads:</p> <ul style="list-style-type: none"> • Display Ad (http://ftp.dot.state.tx.us/pub/txdot/get-involved/aus/rm-150-alignment/080218-display-ad.pdf) • Display Boards (http://ftp.dot.state.tx.us/pub/txdot/get-involved/aus/rm-150-alignment/080218-display-boards.pdf) • Initial Alignment Options Map (http://ftp.dot.state.tx.us/pub/txdot/get-involved/aus/rm-150-alignment/080218-initial-alignments-map.pdf) • Comment Card (http://ftp.dot.state.tx.us/pub/txdot/get-involved/aus/rm-150-alignment/080218-comment-card.pdf)
Contact:	TxDOT Austin District 7901 N. I-35 Austin, TX 78753 (512) 832-7000 Email (https://www.txdot.gov/contact-us/form.html?id=aus-email) Posted July 19, 2018

Get Involved

[About Public Hearings, Meetings and Notices \(/inside-tdot/get-involved/about.html\)](#) :

[Committees \(/inside-tdot/get-involved/committees.html\)](#)

[Volunteer \(/inside-tdot/get-involved/volunteer.html\)](#) :

[Archive \(/inside-tdot/get-involved/archive.html\)](#) :

From: Improve 150 Alignment Project
Sent: Tuesday, July 31, 2018 10:25 AM
To:
Subject: FW: RM 150 Public Open House Meeting

[View this email in your browser](#)



Don't forget! Hays County and TxDOT are holding an open house this Thursday to share updates on the RM 150 Alignment Project.

Please attend to visit with the team and share your input. Community input is an important part of this process and the team is committed to a project that enhances safety and mobility throughout Hays County.

OPEN HOUSE

Thursday, Aug. 2

4-7 p.m.

Wallace Middle School, Cafeteria
1302 W. Center Street
Kyle, TX 78640

Attend at your convenience, as this
is an open house with no
presentation.



While comments are always accepted, they must be submitted on or before
Friday, August 17, 2018 to be a part of the official record.

The open house will be held in English and ASL translators will be available. If you are interested in attending and have special communication and/or accommodation needs, please call (512) 832-7218 at least three (3) business days prior to the open house. Every reasonable effort will be made to accommodate these needs.

We will continue to share updates via email and through the website.
Please reach out at any time with questions.

If you wish to no longer receive updates, please unsubscribe below.

Website: www.improve150.com Email: info@improve150.com Phone: 512-533-9100

The environmental review, consultation, and other actions required by applicable Federal environmental laws for this project are being, or have been, carried out by TxDOT pursuant to 23 U.S.C. 327 and a Memorandum of Understanding dated December 16, 2014, and executed by FHWA and TxDOT.

Want to change how you receive these emails?
You can [update your preferences](#) or [unsubscribe from this list](#).

Copyright © 2018 RM 150 Alignment, All rights reserved.

We are contacting you as a stakeholder interested in the project. If you no longer wish to receive updates, please unsubscribe below.

Our mailing address is:

RM 150 Alignment
PO Box 5459
Austin, TX 78763-5459

[Add us to your address book](#)

Want to change how you receive these emails?
You can [update your preferences](#) or [unsubscribe from this list](#).



From: Improve 150 Alignment Project
Sent: Friday, August 3, 2018 4:57 PM
To:
Subject: FW: RM 150 Public Open House Meeting

[View this email in your browser](#)



Thank you to all who were able to attend the open house yesterday.

Unable to attend? Don't worry, visit the website at www.improve150.com to view materials and submit your comments!

Remember to get them submitted on or before **Friday, August 17, 2018** to be a part of the official record.

We will continue to share updates via email and through the website.
Please reach out at any time with questions.

If you wish to no longer receive updates, please unsubscribe below.

Website: www.improve150.com Email: info@improve150.com Phone: 512-533-9100

The environmental review, consultation, and other actions required by applicable Federal environmental laws for this project are being, or have been, carried out by TxDOT pursuant to 23 U.S.C. 327 and a Memorandum of Understanding dated December 16, 2014, and executed by FHWA and TxDOT.

Want to change how you receive these emails?
You can [update your preferences](#) or [unsubscribe from this list](#).

Copyright © 2018 RM 150 Alignment, All rights reserved.

We are contacting you as a stakeholder interested in the project. If you no longer wish to receive updates, please unsubscribe below.

Our mailing address is:

RM 150 Alignment
PO Box 5459
Austin, TX 78763-5459

[Add us to your address book](#)

Want to change how you receive these emails?
You can [update your preferences](#) or [unsubscribe from this list](#).



From: Improve 150 Alignment Project
Sent: Wednesday, August 15, 2018 12:48 PM
To:
Subject: FW: RM 150 Comment Period Reminder

[View this email in your browser](#)



This is just a friendly reminder that the official comment period for the RM 150 Alignment Project Public Meeting held on August 2 ends soon!

While comments are always welcome, comments must be received or postmarked by **Friday, August 17, 2018** to be a part of the official record.

Visit the website at www.improve150.com to view meeting materials and submit your comments!

We will continue to share updates via email and through the website.
Please reach out at any time with questions.

If you wish to no longer receive updates, please unsubscribe below.

Website: www.improve150.com Email: info@improve150.com Phone: 512-533-9100

The environmental review, consultation, and other actions required by applicable Federal environmental laws for this project are being, or have been, carried out by TxDOT pursuant to 23 U.S.C. 327 and a Memorandum of Understanding dated December 16, 2014, and executed by FHWA and TxDOT.

Want to change how you receive these emails?

You can [update your preferences](#) or [unsubscribe from this list](#).

Copyright © 2018 RM 150 Alignment, All rights reserved.

We are contacting you as a stakeholder interested in the project. If you no longer wish to receive updates, please unsubscribe below.

Our mailing address is:

RM 150 Alignment
PO Box 5459
Austin, TX 78763-5459

[Add us to your address book](#)

Want to change how you receive these emails?

You can [update your preferences](#) or [unsubscribe from this list](#).





C. Sign-in Sheets



RM 150 Alignment Sign-in

Date: 8/2/18

Name	Zip code	Email (if you would like to receive updates)	How did you hear about the meeting?
Ramona Wright	78640		Email <input type="checkbox"/> Newspaper <input checked="" type="checkbox"/> Friend <input type="checkbox"/> Postcard <input type="checkbox"/> Other <input checked="" type="checkbox"/>
Amy Foley-Martin	78640		Email <input checked="" type="checkbox"/> Newspaper <input type="checkbox"/> Friend <input checked="" type="checkbox"/> Postcard <input type="checkbox"/> Other <input type="checkbox"/>
*Calvin Kirkham	78640		Email <input type="checkbox"/> Newspaper <input type="checkbox"/> Friend <input type="checkbox"/> Postcard <input type="checkbox"/> Other <input type="checkbox"/>
Lila Knight	78640		Email <input type="checkbox"/> Newspaper <input type="checkbox"/> Friend <input type="checkbox"/> Postcard <input type="checkbox"/> Other <input type="checkbox"/>
DAVID Crowell	78640		Email <input type="checkbox"/> Newspaper <input type="checkbox"/> Friend <input type="checkbox"/> Postcard <input type="checkbox"/> Other <input checked="" type="checkbox"/>
Rosalio Tobias Jr	78640		Email <input type="checkbox"/> Newspaper <input type="checkbox"/> Friend <input checked="" type="checkbox"/> Postcard <input checked="" type="checkbox"/> Other <input type="checkbox"/>
Angelita G. Tobias	78640		Email <input type="checkbox"/> Newspaper <input type="checkbox"/> Friend <input type="checkbox"/> Postcard <input checked="" type="checkbox"/> Other <input type="checkbox"/>
Robert Kleenan	78701		Email <input type="checkbox"/> Newspaper <input type="checkbox"/> Friend <input type="checkbox"/> Postcard <input type="checkbox"/> Other <input checked="" type="checkbox"/>
Matthew Stoyier	78740		Email <input type="checkbox"/> Newspaper <input checked="" type="checkbox"/> Friend <input type="checkbox"/> Postcard <input type="checkbox"/> Other <input type="checkbox"/>
Avalon Powell	78764		Email <input type="checkbox"/> Newspaper <input type="checkbox"/> Friend <input type="checkbox"/> Postcard <input type="checkbox"/> Other <input type="checkbox"/>
OMAR BACA	78666		Email <input type="checkbox"/> Newspaper <input type="checkbox"/> Friend <input type="checkbox"/> Postcard <input type="checkbox"/> Other <input checked="" type="checkbox"/> Myspace
Anna M. Boling	78640		Email <input checked="" type="checkbox"/> Newspaper <input type="checkbox"/> Friend <input checked="" type="checkbox"/> Postcard <input checked="" type="checkbox"/> Other <input type="checkbox"/>
Travis Tindie	78419		Email <input type="checkbox"/> Newspaper <input type="checkbox"/> Friend <input type="checkbox"/> Postcard <input type="checkbox"/> Other <input type="checkbox"/>
DAVID ALLEN	78640		Email <input type="checkbox"/> Newspaper <input checked="" type="checkbox"/> Friend <input type="checkbox"/> Postcard <input checked="" type="checkbox"/> Other <input type="checkbox"/>
Regina Peek	78640		Email <input type="checkbox"/> Newspaper <input type="checkbox"/> Friend <input checked="" type="checkbox"/> Postcard <input type="checkbox"/> Other <input type="checkbox"/>



RM 150 Alignment Sign-in

Date: 8/2/18

Name	Zip code	Email (if you would like to receive updates)	How did you hear about the meeting?
Chael Trainor	78640		Email <input type="checkbox"/> Newspaper <input type="checkbox"/> Friend <input type="checkbox"/> Postcard <input type="checkbox"/> Other <input checked="" type="checkbox"/>
Lance Desmond De Leon	78640		Email <input type="checkbox"/> Newspaper <input type="checkbox"/> Friend <input type="checkbox"/> Postcard <input checked="" type="checkbox"/> Other <input type="checkbox"/>
Bresley De Leon	78640		Email <input type="checkbox"/> Newspaper <input type="checkbox"/> Friend <input checked="" type="checkbox"/> Postcard <input type="checkbox"/> Other <input type="checkbox"/>
Brooklyn De Leon	78640		Email <input type="checkbox"/> Newspaper <input type="checkbox"/> Friend <input checked="" type="checkbox"/> Postcard <input type="checkbox"/> Other <input type="checkbox"/>
Kathryn Pittman	78640		Email <input type="checkbox"/> Newspaper <input type="checkbox"/> Friend <input type="checkbox"/> Postcard <input type="checkbox"/> Other <input checked="" type="checkbox"/>
Mary Gibson-Lawrence	78640		Email <input type="checkbox"/> Newspaper <input type="checkbox"/> Friend <input type="checkbox"/> Postcard <input checked="" type="checkbox"/> Other <input checked="" type="checkbox"/>
Clyde Lawrence	"		Email <input type="checkbox"/> Newspaper <input type="checkbox"/> Friend <input type="checkbox"/> Postcard <input type="checkbox"/> Other <input type="checkbox"/>
Dean Blackner	78640		Email <input checked="" type="checkbox"/> Newspaper <input type="checkbox"/> Friend <input type="checkbox"/> Postcard <input type="checkbox"/> Other <input type="checkbox"/>
David Bouda	78740		Email <input type="checkbox"/> Newspaper <input type="checkbox"/> Friend <input type="checkbox"/> Postcard <input checked="" type="checkbox"/> Other <input type="checkbox"/>
Rachel Guerrero	78640		Email <input checked="" type="checkbox"/> Newspaper <input type="checkbox"/> Friend <input type="checkbox"/> Postcard <input type="checkbox"/> Other <input type="checkbox"/>
Howard Kowitz	78640		Email <input checked="" type="checkbox"/> Newspaper <input type="checkbox"/> Friend <input type="checkbox"/> Postcard <input type="checkbox"/> Other <input type="checkbox"/>
2 DALLAS & CATHERINE BRADSHAW	78640		Email <input type="checkbox"/> Newspaper <input type="checkbox"/> Friend <input type="checkbox"/> Postcard <input checked="" type="checkbox"/> Other <input type="checkbox"/>
2 Roger & Frances Frellich	78640		Email <input type="checkbox"/> Newspaper <input type="checkbox"/> Friend <input type="checkbox"/> Postcard <input checked="" type="checkbox"/> Other <input type="checkbox"/>
2 Joe & Joyce Koplitz	78644		Email <input type="checkbox"/> Newspaper <input type="checkbox"/> Friend <input type="checkbox"/> Postcard <input type="checkbox"/> Other <input type="checkbox"/>
2 Rudy & Linda Carter	78640		Email <input type="checkbox"/> Newspaper <input type="checkbox"/> Friend <input type="checkbox"/> Postcard <input type="checkbox"/> Other <input type="checkbox"/>



RM 150 Alignment Sign-in

Date: 8/2/2018

Name	Zip code	Email (if you would like to receive updates)	How did you hear about the meeting?
HARPER WILDER	78610		Email ___ Newspaper ___ Friend ___ Postcard ___ Other <input checked="" type="checkbox"/>
Charles Plassmann	78610		Email <input checked="" type="checkbox"/> Newspaper ___ Friend ___ Postcard ___ Other ___
Phil Hutchinson	78666		Email <input checked="" type="checkbox"/> Newspaper ___ Friend ___ Postcard ___ Other ___
T. Renee Rainey	78619		Email ___ Newspaper ___ Friend ___ Postcard ___ Other ___
Jonathan Manning	78646		Email <input checked="" type="checkbox"/> Newspaper ___ Friend ___ Postcard ___ Other ___
Bonnie Hughson	78640		Email <input checked="" type="checkbox"/> Newspaper ___ Friend ___ Postcard ___ Other ___
Bill RANSEBEN	78640		Email <input checked="" type="checkbox"/> Newspaper ___ Friend ___ Postcard ___ Other ___
Gerald & Rebecca Goss	78640		Email <input checked="" type="checkbox"/> Newspaper ___ Friend ___ Postcard ___ Other ___
Handwritten			Email ___ Newspaper ___ Friend ___ Postcard ___ Other ___
			Email ___ Newspaper ___ Friend ___ Postcard ___ Other ___
			Email ___ Newspaper ___ Friend ___ Postcard ___ Other ___
			Email ___ Newspaper ___ Friend ___ Postcard ___ Other ___
			Email ___ Newspaper ___ Friend ___ Postcard ___ Other ___
			Email ___ Newspaper ___ Friend ___ Postcard ___ Other ___
			Email ___ Newspaper ___ Friend ___ Postcard ___ Other ___



RM 150 Alignment Sign-in

Date: _____

Name	Zip code	Email (if you would like to receive updates)	How did you hear about the meeting?
Ange & Sonny Venero	78610		Email ___ Newspaper ___ Friend ___ Postcard <input checked="" type="checkbox"/> Other ___
Charlene Gipsen-Laurence	78640		Email ___ Newspaper ___ Friend ___ Postcard ___ Other ___
Averno GONZALES	78664		Email <input checked="" type="checkbox"/> Newspaper ___ Friend <input checked="" type="checkbox"/> Postcard ___ Other ___
Clint Robinson	78640		Email ___ Newspaper ___ Friend ___ Postcard ___ Other <input checked="" type="checkbox"/> SIGN
Kathryn Brady	78666		Email ___ Newspaper ___ Friend ___ Postcard <input checked="" type="checkbox"/> Other ___
Larry Krucz	78640		Email <input checked="" type="checkbox"/> Newspaper ___ Friend ___ Postcard ___ Other ___
Dallo & Maria Lee	78640		Email ___ Newspaper ___ Friend ___ Postcard ___ Other ___
Lucy Johnson	78640		Email ___ Newspaper ___ Friend ___ Postcard ___ Other <input checked="" type="checkbox"/> Dad
Brad Brooks	78640		Email ___ Newspaper ___ Friend <input checked="" type="checkbox"/> Postcard ___ Other ___
Mauricio & Linda Zúñiga	78640		Email ___ Newspaper ___ Friend ___ Postcard ___ Other ___
Luis M Lopez	78640		Email ___ Newspaper ___ Friend ___ Postcard <input checked="" type="checkbox"/> Other ___
Handwritten	78640		Email ___ Newspaper ___ Friend ___ Postcard ___ Other ___
Handwritten	78640		Email ___ Newspaper ___ Friend ___ Postcard ___ Other ___
Tom McClellan	78640		Email ___ Newspaper ___ Friend ___ Postcard ___ Other ___
			Email ___ Newspaper ___ Friend ___ Postcard ___ Other ___



RM 150 Alignment Sign-in

Date: 7/2/18

Name	Zip code	Email (if you would like to receive updates)	How did you hear about the meeting?
MIKE wilmore	78619		Email <input checked="" type="checkbox"/> Newspaper ___ Friend ___ Postcard ___ Other <input checked="" type="checkbox"/>
Juan Flores	78640		Email <input checked="" type="checkbox"/> Newspaper ___ Friend ___ Postcard ___ Other ___
Sonny Carroll	78640		Email ___ Newspaper ___ Friend ___ Postcard <input checked="" type="checkbox"/> Other ___
Mike Rubsam	78640		Email <input checked="" type="checkbox"/> Newspaper ___ Friend ___ Postcard ___ Other ___
Karen Peters	78619		Email ___ Newspaper ___ Friend ___ Postcard ___ Other ___
DOROTHY MONTGOMERY	78640		Email ___ Newspaper ___ Friend ___ Postcard ___ Other ___
William Atkinson	78640		Email <input checked="" type="checkbox"/> Newspaper ___ Friend ___ Postcard ___ Other ___
CLAY GANN	78664		Email <input checked="" type="checkbox"/> Newspaper ___ Friend ___ Postcard ___ Other ___
Beatrice Sager	78610		Email ___ Newspaper ___ Friend ___ Postcard <input checked="" type="checkbox"/> Other ___
Carol McElroy, Joe McElroy	78640		Email ___ Newspaper <input checked="" type="checkbox"/> Friend ___ Postcard <input checked="" type="checkbox"/> Other ___
MIKE DIERS	78640		Email ___ Newspaper ___ Friend ___ Postcard ___ Other ___
Jon Golden	78640		Email ___ Newspaper ___ Friend ___ Postcard <input checked="" type="checkbox"/> Other ___
Draw Keller	78640		Email ___ Newspaper ___ Friend ___ Postcard ___ Other ___
Jim Hadley	78640		Email ___ Newspaper ___ Friend ___ Postcard ___ Other ___
Tammy Hadley	78640		Email ___ Newspaper ___ Friend ___ Postcard ___ Other ___



RM 150 Alignment Sign-in

Date: 8/2/18

Name	Zip code	Email (if you would like to receive updates)	How did you hear about the meeting?
Melodie + Joel King	78619		Email <input checked="" type="checkbox"/> Newspaper ___ Friend ___ Postcard ___ Other ___
Michael + Sharon Whitehurst	78640		Email ___ Newspaper ___ Friend ___ Postcard ___ Other ___
Fogor Falk	78759		Email ___ Newspaper ___ Friend ___ Postcard ___ Other ___
Mary Noel	78640		Email ___ Newspaper ___ Friend ___ Postcard <input checked="" type="checkbox"/> Other ___
Dennis Miller	78610		Email ___ Newspaper ___ Friend ___ Postcard <input checked="" type="checkbox"/> Other ___
Adolph Sarge	78640		Email ___ Newspaper ___ Friend ___ Postcard <input checked="" type="checkbox"/> Other ___
CARIE POTTIFIELD HAYS FREE PRUS	78664		Email ___ Newspaper ___ Friend ___ Postcard ___ Other <input checked="" type="checkbox"/>
Amy Bennett	78704		Email <input checked="" type="checkbox"/> Newspaper ___ Friend ___ Postcard ___ Other ___
ED + PATRICIA Bullock	78640		Email ___ Newspaper ___ Friend ___ Postcard <input checked="" type="checkbox"/> Other ___
JIM HERBERT	78640		Email ___ Newspaper ___ Friend ___ Postcard <input checked="" type="checkbox"/> Other ___
PAUL SCHEIBMEIR	78640		Email ___ Newspaper ___ Friend ___ Postcard ___ Other <input checked="" type="checkbox"/>
Kyan Whitney	78743		Email ___ Newspaper ___ Friend <input checked="" type="checkbox"/> Postcard ___ Other ___
Walt Smith	78619		Email <input checked="" type="checkbox"/> Newspaper ___ Friend <input checked="" type="checkbox"/> Postcard ___ Other ___
David Mason	78640		Email <input checked="" type="checkbox"/> Newspaper ___ Friend ___ Postcard ___ Other ___
John Schindler	78640		Email <input checked="" type="checkbox"/> Newspaper ___ Friend ___ Postcard ___ Other ___



RM 150 Alignment Sign-in

Date: 8/2/18

Name	Zip code	Email (if you would like to receive updates)	How did you hear about the meeting?
Gerardo Negrete	78640		Email ___ Newspaper ___ Friend ___ Postcard <input checked="" type="checkbox"/> Other ___
Felipa R. Montelongo	78666		Email ___ Newspaper ___ Friend ___ Postcard <input checked="" type="checkbox"/> Other ___
JOHN RAUSCHER	78640		Email <input checked="" type="checkbox"/> Newspaper ___ Friend ___ Postcard ___ Other ___
Jim Nisler	78753		Email ___ Newspaper ___ Friend ___ Postcard ___ Other <input checked="" type="checkbox"/>
Paul & Lori Terry	78640		Email ___ Newspaper ___ Friend ___ Postcard <input checked="" type="checkbox"/> Other <input checked="" type="checkbox"/>
DWAIN AIDACA	78666		Email ___ Newspaper ___ Friend ___ Postcard <input checked="" type="checkbox"/> Other ___
Juanita N. PARSONS	78640		Email ___ Newspaper ___ Friend ___ Postcard ___ Other <input checked="" type="checkbox"/>
Travis Mitchell	78640		Email <input checked="" type="checkbox"/> Newspaper ___ Friend ___ Postcard ___ Other ___
Evangelina Chapa	78640		Email ___ Newspaper ___ Friend ___ Postcard <input checked="" type="checkbox"/> Other ___
Bill Taylor	78640		Email ___ Newspaper <input checked="" type="checkbox"/> Friend ___ Postcard ___ Other ___
Robert Rizo	78640		Email ___ Newspaper ___ Friend ___ Postcard ___ Other ___
Kris Loma	78640		Email ___ Newspaper ___ Friend ___ Postcard ___ Other <input checked="" type="checkbox"/> <i>wife</i>
Carol Peters	78640		Email <input checked="" type="checkbox"/> Newspaper ___ Friend ___ Postcard ___ Other ___
Bill Chris	78640		Email <input checked="" type="checkbox"/> Newspaper ___ Friend ___ Postcard ___ Other ___
RANSY BOND	78640		Email ___ Newspaper ___ Friend ___ Postcard <input checked="" type="checkbox"/> Other ___



RM 150 Alignment Sign-in

Date: 8/2/18

Name	Zip code	Email (if you would like to receive updates)	How did you hear about the meeting?
FC Herin	78640		Email ___ Newspaper <input checked="" type="checkbox"/> Friend ___ Postcard ___ Other ___
JUBAN BRUBB	78640		Email ___ Newspaper ___ Friend ___ Postcard <input checked="" type="checkbox"/> Other ___
Billie Jo Stoddard	78666		Email ___ Newspaper ___ Friend ___ Postcard ___ Other ___
Brad Stoddard	78666		Email <input checked="" type="checkbox"/> Newspaper ___ Friend ___ Postcard ___ Other ___
ROBERT FORZA	78640		Email ___ Newspaper ___ Friend ___ Postcard ___ Other ___
			Email ___ Newspaper ___ Friend ___ Postcard ___ Other ___
			Email ___ Newspaper ___ Friend ___ Postcard ___ Other ___
			Email ___ Newspaper ___ Friend ___ Postcard ___ Other ___
			Email ___ Newspaper ___ Friend ___ Postcard ___ Other ___
			Email ___ Newspaper ___ Friend ___ Postcard ___ Other ___
			Email ___ Newspaper ___ Friend ___ Postcard ___ Other ___
			Email ___ Newspaper ___ Friend ___ Postcard ___ Other ___
			Email ___ Newspaper ___ Friend ___ Postcard ___ Other ___
			Email ___ Newspaper ___ Friend ___ Postcard ___ Other ___
			Email ___ Newspaper ___ Friend ___ Postcard ___ Other ___
			Email ___ Newspaper ___ Friend ___ Postcard ___ Other ___



RM 150 Alignment Sign-in

Date: 8/2/15

Name	Zip code	Email (if you would like to receive updates)	How did you hear about the meeting?
George Reyes & Albert Cortez	78704		Email <input checked="" type="checkbox"/> Newspaper ___ Friend ___ Postcard ___ Other ___
Ernest Cerda	78714		Email ___ Newspaper ___ Friend ___ Postcard ___ Other <input checked="" type="checkbox"/>
Robin Robinson / Kori Pulaski	78640		Email ___ Newspaper ___ Friend ___ Postcard <input checked="" type="checkbox"/> Other ___
Kathryn Kinsala	78640		Email ___ Newspaper ___ Friend ___ Postcard <input checked="" type="checkbox"/> Other ___
Beth Smith	78640		Email <input checked="" type="checkbox"/> Newspaper ___ Friend ___ Postcard ___ Other ___
Jane Kirkham	78640		Email ___ Newspaper <input checked="" type="checkbox"/> Friend ___ Postcard ___ Other ___
Angie Mendez	78640		Email <input checked="" type="checkbox"/> Newspaper ___ Friend ___ Postcard ___ Other ___
David Autry	78610		Email ___ Newspaper <input checked="" type="checkbox"/> Friend <input checked="" type="checkbox"/> Postcard ___ Other ___
Russell Rasnoch	78640		Email ___ Newspaper ___ Friend ___ Postcard ___ Other <input checked="" type="checkbox"/>
Linda Rodriguez	78640		Email <input checked="" type="checkbox"/> Newspaper ___ Friend ___ Postcard ___ Other ___
			Email ___ Newspaper ___ Friend ___ Postcard ___ Other ___
			Email ___ Newspaper ___ Friend ___ Postcard ___ Other ___
			Email ___ Newspaper ___ Friend ___ Postcard ___ Other ___
			Email ___ Newspaper ___ Friend ___ Postcard ___ Other ___
			Email ___ Newspaper ___ Friend ___ Postcard ___ Other ___



RM 150 Alignment Sign-in

Date: 8/2/15

Name	Zip code	Email (if you would like to receive updates)	How did you hear about the meeting?
MARGARET McGUINNESS	78640		Email <input checked="" type="checkbox"/> Newspaper ___ Friend ___ Postcard ___ Other ___
Darrell McLanahan	78640		Email <input checked="" type="checkbox"/> Newspaper ___ Friend ___ Postcard ___ Other ___
Carla Powell	78666		Email ___ Newspaper ___ Friend ___ Postcard <input checked="" type="checkbox"/> Other ___
RAMOS STEVEN	78640		Email ___ Newspaper ___ Friend ___ Postcard <input checked="" type="checkbox"/> Other ___
Jenny Kalcaros	78640		Email ___ Newspaper ___ Friend ___ Postcard ___ Other ___
SYNTHIA JIM TEMBERLAKE	78640		Email ___ Newspaper ___ Friend ___ Postcard ___ Other ___
S. McDonald	78640		Email ___ Newspaper ___ Friend ___ Postcard <input checked="" type="checkbox"/> Other ___
U. McDonald	78640		Email ___ Newspaper ___ Friend ___ Postcard ___ Other ___
			Email ___ Newspaper ___ Friend ___ Postcard ___ Other ___
			Email ___ Newspaper ___ Friend ___ Postcard ___ Other ___
			Email ___ Newspaper ___ Friend ___ Postcard ___ Other ___
			Email ___ Newspaper ___ Friend ___ Postcard ___ Other ___
			Email ___ Newspaper ___ Friend ___ Postcard ___ Other ___
			Email ___ Newspaper ___ Friend ___ Postcard ___ Other ___



RM 150 Alignment Sign-in

Date: 8/2/18

Name	Zip code	Email (if you would like to receive updates)	How did you hear about the meeting?
Robert Canales	78640		Email ___ Newspaper ___ Friend <input checked="" type="checkbox"/> Postcard ___ Other ___
Mary Jo P. Herrin	78640		Email <input checked="" type="checkbox"/> Newspaper ___ Friend ___ Postcard <input checked="" type="checkbox"/> Other ___
Janet K. Wise	78666		Email ___ Newspaper <input checked="" type="checkbox"/> Friend ___ Postcard ___ Other ___
Claudia Wise	78666		Email ___ Newspaper ___ Friend ___ Postcard ___ Other ___
Jennifer Scott	78640		Email ___ Newspaper ___ Friend ___ Postcard ___ Other ___
M. Haran	78640		Email ___ Newspaper ___ Friend ___ Postcard ___ Other <input checked="" type="checkbox"/>
Michael Wood	78666		Email <input checked="" type="checkbox"/> Newspaper ___ Friend ___ Postcard ___ Other ___
Alex Villalobos	78640		Email ___ Newspaper ___ Friend ___ Postcard ___ Other <input checked="" type="checkbox"/> city/canc./
CARTER SMITH	78640		Email <input checked="" type="checkbox"/> Newspaper ___ Friend ___ Postcard ___ Other ___
Susan Ishibashi	78640		Email ___ Newspaper ___ Friend ___ Postcard <input checked="" type="checkbox"/> Other ___
DON CORRICK	78640		Email ___ Newspaper ___ Friend ___ Postcard <input checked="" type="checkbox"/> Other ___
Reid McGy	78667		Email ___ Newspaper ___ Friend ___ Postcard <input checked="" type="checkbox"/> Other ___
HAMIE SMITH	78748		Email <input checked="" type="checkbox"/> Newspaper ___ Friend ___ Postcard ___ Other ___
RICK BRENDES	78619		Email <input checked="" type="checkbox"/> Newspaper ___ Friend ___ Postcard ___ Other ___
Sharon Noller	78704		Email ___ Newspaper ___ Friend ___ Postcard ___ Other <input checked="" type="checkbox"/>



RM 150 Alignment Sign-in

Date: 8/2/2018

Name	Zip code	Email (if you would like to receive updates)	How did you hear about the meeting?
2 James & JoAnn Allen	78666		Email ___ Newspaper ___ Friend ___ Postcard <input checked="" type="checkbox"/> Other ___
Karen McClure	78640		Email ___ Newspaper ___ Friend ___ Postcard ___ Other ___
John Rader	78640		Email ___ Newspaper ___ Friend ___ Postcard <input checked="" type="checkbox"/> Other ___
Annitta & Hughson	78640		Email ___ Newspaper ___ Friend ___ Postcard ___ Other ___
Bruce Hughson	78642		Email ___ Newspaper ___ Friend ___ Postcard ___ Other ___
Frank & Susan Pulis	78640		Email ___ Newspaper ___ Friend ___ Postcard ___ Other ___
- Doris & Martin Kuester	78640		Email ___ Newspaper ___ Friend ___ Postcard <input checked="" type="checkbox"/> Other <input checked="" type="checkbox"/>
Duane Beals	78640		Email ___ Newspaper ___ Friend ___ Postcard ___ Other ___
Scott Ferguson	78652		Email ___ Newspaper ___ Friend ___ Postcard <input checked="" type="checkbox"/> Other ___
Odis Loosier	78646		Email ___ Newspaper ___ Friend ___ Postcard ___ Other ___
Ed Peacock	78704		Email <input checked="" type="checkbox"/> Newspaper ___ Friend ___ Postcard ___ Other ___
Judge Eddy Ethredge	78640		Email ___ Newspaper ___ Friend ___ Postcard ___ Other ___
Jeff Ethredge	78640		Email ___ Newspaper ___ Friend ___ Postcard ___ Other ___
Tinker Cotton	78640		Email ___ Newspaper ___ Friend ___ Postcard ___ Other ___
2 Lana & Scott Mauw	78610		Email <input checked="" type="checkbox"/> Newspaper ___ Friend ___ Postcard <input checked="" type="checkbox"/> Other ___



Project Team Sign-in

Date: 8-2-18

Name	Affiliation	Email
Angela McMurray	HNTB	[Redacted]
Debbie Taylor	HNTB	
Pete Ring	KFA	
Eric Virag	KFA	
Ryan Bell	KFA	
Sonya Hernandez	TxDOT	
Samantha Champion	Hicks + Company	
JASON BUNTZ	Hicks & Company	
Katelyn Whelihan	SMI	
Laura Harris	HNTB	
Ray Whisenant, Jr.	Hays Co.	



Project Team Sign-in

Date: 8/2/18

Name	Affiliation	Email
Jay Casselmeier	TxDOT	
Alex Flors	Hays Co	
Epi Gonzalez	TxDOT	
Brad Wheelis	TxDOT	
Carlie Pottefford	Hays Free Press	



D. Comments Received

Written Comment Cards.....	127
Emailed Comments.....	163
Mailed Comments.....	181
Mapped Comments.....	188



Comment Card



Name: Evangelina Chapa Phone: (5) [REDACTED]
 Address: P.O. Box 665, Kyle, TX 78640 (property address 700 W. Centa)
 Email (optional): [REDACTED]

OFFICIAL COMMENTS (Please Print): Do you have any general comments on the project?

we are Concerned about County road tax. what is the percentage Breakdown increase on taxes for individual household.

Since this is proposing to be planned next to a school, Is the southern connection being connected to ~~Opal~~ Service lane via Opal or is it going to angle towards the Yarrington road bridge -

Is there going to be modification to current Yarrington Bridge to facilitate a fly over connection to IH 35 North and South.

Submitting Comments: Public input will help shape this project. All written comments are welcome and must be submitted by **Aug. 17, 2018** to be included in the report. Complete a written comment card at a meeting or submit comments via email or mail:
info@improve150.com
 RM 150 Alignment, PO Box 5459, Austin, TX 78763

- (Per Texas Transportation Code, §201.811(a)(5)): check each of the following boxes that apply to you:
- I am employed by TxDOT
 - I do business with TxDOT
 - I could benefit monetarily from the project or other item about which I am commenting

We value your participation and the following optional questions will help us improve our outreach process:
 Please rate your experience being involved in this project:
 Very Satisfied Somewhat Satisfied Neutral Somewhat Dissatisfied Very Dissatisfied



Comment Card



Name: _____ Phone: _____

Address: _____

Email (optional): _____

OFFICIAL COMMENTS (Please Print): Do you have any general comments on the project?

Front Left Blank

Submitting Comments: Public input will help shape this project. All written comments are welcome and must be submitted by **Aug. 17, 2018** to be included in the report. Complete a written comment card at a meeting or submit comments via email or mail:
info@improve150.com
 RM 150 Alignment, PO Box 5459, Austin, TX 78763

(Per Texas Transportation Code, §201.811(a)(5)): check each of the following boxes that apply to you:

- I am employed by TxDOT
- I do business with TxDOT
- I could benefit monetarily from the project or other item about which I am commenting

We value your participation and the following optional questions will help us improve our outreach process:

Please rate your experience being involved in this project:

Very Satisfied Somewhat Satisfied Neutral Somewhat Dissatisfied Very Dissatisfied

The environmental review, consultation, and other actions required by applicable Federal environmental laws for this project are being, or have been, carried out by TxDOT pursuant to 23 U.S.C. 327 and a Memorandum of Understanding dated December 16, 2014, and executed by FHWA and TxDOT.
 La revisión ambiental, consultas y otras acciones requeridas por las leyes ambientales federales aplicables para este proyecto están siendo o han sido, llevado a cabo por TxDOT - en virtud de 23 USC 327 y un Memorando de Entendimiento fechado el 16 de diciembre del 2014, y ejecutado por la FHWA y el TxDOT.

OFFICIAL COMMENTS (Please Print): Do you have comments on the initial alignment options?

Please indicate alignment area A, B, C, or D for location specific comments.

NOT D-2!
 D-3 → After discussion w/ some city officials, it is my understanding that the property owners on each side of S. Old Stagecoach Rd do not care if the road goes through their properties. I am in D-2 and, obviously, I object to it going through my fairly recently acquired property which is my home & business. We are surrounded by oaks, some Heritage Oaks. Call me if you would like to discuss. Anna Boling

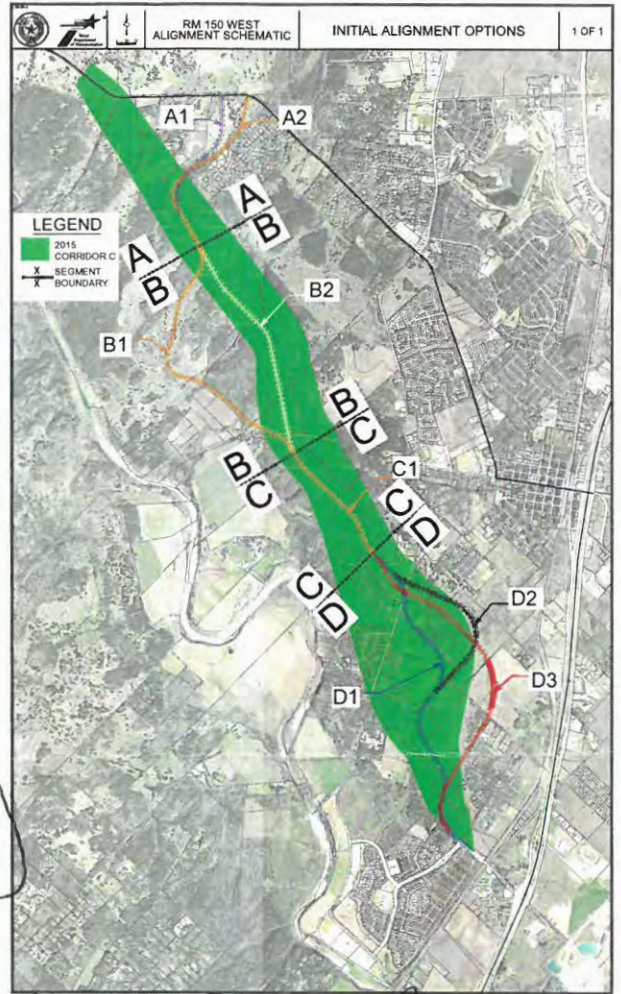



Comment Card



Name: Juanita PARSONS Phone: [REDACTED]

Address: 605 OPAL LANE

Email (optional): [REDACTED]

OFFICIAL COMMENTS (Please Print): Do you have any general comments on the project?

Submitting Comments: Public input will help shape this project. All written comments are welcome and must be submitted by **Aug. 17, 2018** to be included in the report. Complete a written comment card at a meeting or submit comments via email or mail:
info@improve150.com
 RM 150 Alignment, PO Box 5459, Austin, TX 78763

- (Per Texas Transportation Code, §201.811(a)(5)): check each of the following boxes that apply to you:
- I am employed by TxDOT
 - I do business with TxDOT
 - I could benefit monetarily from the project or other item about which I am commenting

We value your participation and the following optional questions will help us improve our outreach process:

Please rate your experience being involved in this project:

Very Satisfied Somewhat Satisfied Neutral Somewhat Dissatisfied Very Dissatisfied

The environmental review, consultation, and other actions required by applicable Federal environmental laws for this project are being, or have been, carried out by TxDOT pursuant to 23 U.S.C. 327 and a Memorandum of Understanding dated December 16, 2014, and executed by FHWA and TxDOT.
 La revisión ambiental, consultas y otras acciones requeridas por las leyes ambientales federales aplicables para este proyecto están siendo o han sido, llevado a cabo por TxDOT en virtud de 23 USC 327 y un Memorando de Entendimiento fechado el 16 de diciembre del 2014, y ejecutado por la FHWA y el TxDOT.

OFFICIAL COMMENTS (Please Print): Do you have comments on the initial alignment options?

Please indicate alignment area A, B, C, or D for location specific comments.

*If the project proceeds,
my preference would
be D1 - my least*

desirable would be D4

*Thank you for considering
my input*

Juanita Parsons

major concerns:

noise

animal habitat

air pollution

water impact.

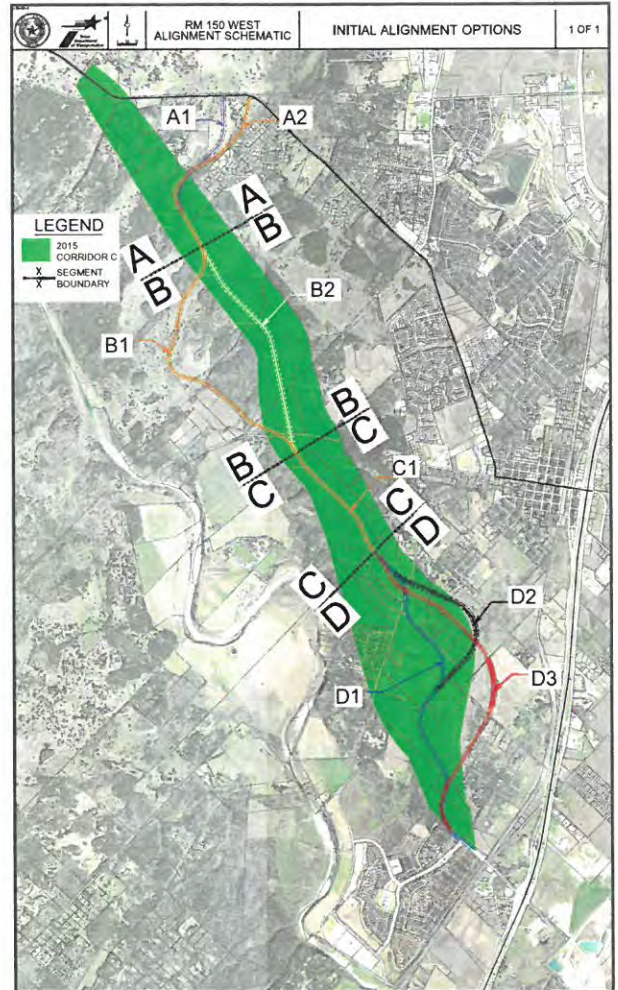



Comment Card



Name: ROGER FALK Phone: [REDACTED]

Address: 401 CENTER

Email (optional): [REDACTED]

OFFICIAL COMMENTS (Please Print): Do you have any general comments on the project?

① SHOULD THIS "PLAN" NOT COME TO FRUITION, DO YOU HAVE A PLAN "B"? WITH THE GROWTH IN THE AREA 150 WILL NEED GREATER CAPACITY,

② WHO WILL ASSUME THE MAINTENANCE OF 150 IN TOWN AND CENTER STREET IN PARTICULAR SHOULD THIS CHANGE HAPPEN?

Submitting Comments: Public input will help shape this project. All written comments are welcome and must be submitted by **Aug. 17, 2018** to be included in the report. Complete a written comment card at a meeting or submit comments via email or mail: info@improve150.com
RM 150 Alignment, PO Box 5459, Austin, TX 78763

(Per Texas Transportation Code, §201.811(a)(5)): check each of the following boxes that apply to you:
 I am employed by TxDOT
 I do business with TxDOT
 I could benefit monetarily from the project or other item about which I am commenting

We value your participation and the following optional questions will help us improve our outreach process:
Please rate your experience being involved in this project:
 Very Satisfied Somewhat Satisfied Neutral Somewhat Dissatisfied Very Dissatisfied



Comment Card



Name: _____ Phone: _____

Address: _____

Email (optional): _____

OFFICIAL COMMENTS (Please Print): Do you have any general comments on the project?

I've been to these meetings before, and it was clear to me at the first one that corridor C was already chosen. The reports were printed with that option as the featured one. The other corridors were listed merely for show. What we, the residents, want does not matter, as someone has already decided who will benefit from the building of a ~~new~~ road that bypasses Kyle. Why are certain areas already protected from having a road go through them? I wish you people would stop assuming we are too ignorant to see what is happening here. Printing out one map that shows only one option makes it clear what we say is irrelevant. If you were truly to show options, you would have planned this road to be the shortest, cheapest route to I 35: that is to go through Kohler's crossing - an existing wide road. But I guess that would make it harder to hide the water line going →

Submitting Comments: Public input will help shape this project. All written comments are welcome and must be submitted by **Aug. 17, 2018** to be included in the report. Complete a written comment card at a meeting or submit comments via email or mail:
info@improve150.com
 RM 150 Alignment, PO Box 5459, Austin, TX 78763

(Per Texas Transportation Code, §201.811(a)(5)): check each of the following boxes that apply to you:

- I am employed by TxDOT
- I do business with TxDOT
- I could benefit monetarily from the project or other item about which I am commenting

We value your participation and the following optional questions will help us improve our outreach process:
 Please rate your experience being involved in this project:
 Very Satisfied Somewhat Satisfied Neutral Somewhat Dissatisfied Very Dissatisfied

The environmental review, consultation, and other actions required by applicable Federal environmental laws for this project are being, or have been, carried out by TxDOT pursuant to 23 U.S.C. 327 and a Memorandum of Understanding dated December 16, 2014, and executed by FHWA and TxDOT.
 La revisión ambiental, consultas y otras acciones requeridas por las leyes ambientales federales aplicables para este proyecto están siendo o han sido, llevado a cabo por TxDOT - en virtud de 23 USC 327 y un Memorando de Entendimiento fechado el 16 de diciembre del 2014, y ejecutado por la FHWA y el TxDOT.

OFFICIAL COMMENTS (Please Print): Do you have comments on the initial alignment options?

Please indicate alignment area A, B, C, or D for location specific comments.

to feed the unmanaged growth in Dripping Springs, wouldn't it?

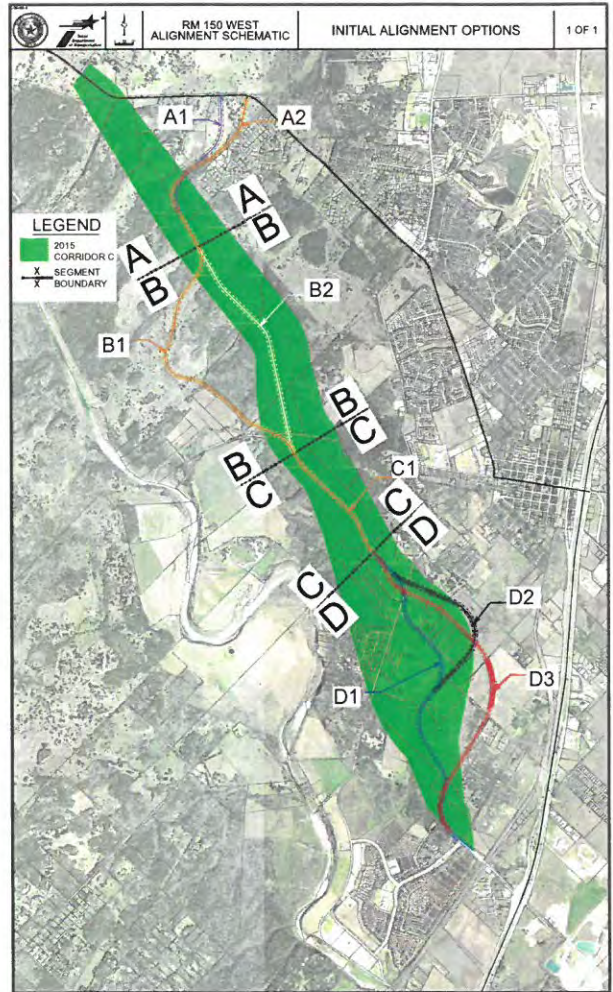



Comment Card



Name: _____ Phone: _____

Address: _____

Email (optional): _____

OFFICIAL COMMENTS (Please Print): Do you have any general comments on the project?

Who will be paying for this?
Developers?

Will there be a pipeline with it?

I believe it's more necessary & definitely more beneficial to improve existing roads. Entrance dangerously close to Arroyo road

Why DS to 35?

Excludes downtown hwy

Submitting Comments: Public input will help shape this project. All written comments are welcome and must be submitted by **Aug. 17, 2018** to be included in the report. Complete a written comment card at a meeting or submit comments via email or mail: info@improve150.com
RM 150 Alignment, PO Box 5459, Austin, TX 78763

(Per Texas Transportation Code, §201.811(a)(5)): check each of the following boxes that apply to you:

- I am employed by TxDOT
- I do business with TxDOT
- I could benefit monetarily from the project or other item about which I am commenting

We value your participation and the following optional questions will help us improve our outreach process:

Please rate your experience being involved in this project:

- Very Satisfied Somewhat Satisfied Neutral Somewhat Dissatisfied Very Dissatisfied



Comment Card



Name: J. ANN V. HASANA Phone: 5

Address: 206 Sunflower Dr.

Email (optional): _____

OFFICIAL COMMENTS (Please Print): Do you have any general comments on the project?

I do not approve of new highway running through downtown Kyle, + approve of current recommendations -

Submitting Comments: Public input will help shape this project. All written comments are welcome and must be submitted by **Aug. 17, 2018** to be included in the report. Complete a written comment card at a meeting or submit comments via email or mail: info@improve150.com
RM 150 Alignment, PO Box 5459, Austin, TX 78763

- (Per Texas Transportation Code, §201.811(a)(5)): check each of the following boxes that apply to you:
- I am employed by TxDOT
 - I do business with TxDOT
 - I could benefit monetarily from the project or other item about which I am commenting

We value your participation and the following optional questions will help us improve our outreach process:
Please rate your experience being involved in this project:
 Very Satisfied Somewhat Satisfied Neutral Somewhat Dissatisfied Very Dissatisfied

OFFICIAL COMMENTS (Please Print): Do you have comments on the initial alignment options?

Please indicate alignment area A, B, C, or D for location specific comments.

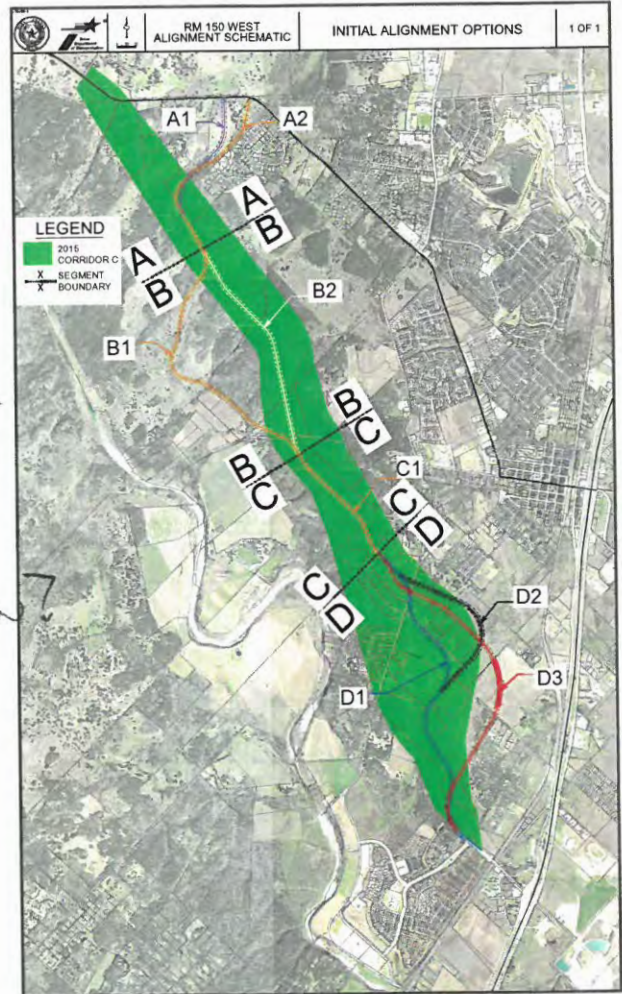

A - OPTION A1 IS BEST TO LEAVE SPACE BETWEEN ARROYO RANCH + GASLINE EASEMENT

A - STOP LIGHT AT A1 + FM150 INTERSECTION

B - TO MEET OBJECTIVE FOR TRAFFIC TO BYPASS KYLLER, ARE THERE PLANS TO CONNECT THE BYPASS TO STAGECOACH, TO HAVE TRAFFIC FEED INTO 2776? IF NOT, SHORTER TO GO THROUGH TOWN



Comment Card



Name: Larry Kruzic Phone: [REDACTED]
 Address: 1861 A. S. Old Stagecoach Rd Kyle TX 78640
 Email (optional): [REDACTED]

OFFICIAL COMMENTS (Please Print): Do you have any general comments on the project?

I can live with any of the three proposed (D1, D2, D3) right of ways that is located near Roland Lane. I am the owner of Texas Old Town, If the right of way is ~~on~~ on my East Boundary It will be okay. If it is further East that will be fine also. If you could stay away from Wild Cat Hollow ~~as~~ as much as possible I think That would be appreciated by the people who live in that subdivision I think D2 is the one I favor the most.

Submitting Comments: Public input will help shape this project. All written comments are welcome and must be submitted by **Aug. 17, 2018** to be included in the report. Complete a written comment card at a meeting or submit comments via email or mail:
info@improve150.com
 RM 150 Alignment, PO Box 5459, Austin, TX 78763

(Per Texas Transportation Code, §201.811(a)(5)): check each of the following boxes that apply to you:

I am employed by TxDOT
 I do business with TxDOT
 I could benefit monetarily from the project or other item about which I am commenting

We value your participation and the following optional questions will help us improve our outreach process:
 Please rate your experience being involved in this project:
 Very Satisfied Somewhat Satisfied Neutral Somewhat Dissatisfied Very Dissatisfied



Comment Card



Name: Mary Jo Piazza Herpin Phone: [REDACTED]
 Address: 147 Campo De Oro, Kyle 78640
 Email (optional): [REDACTED]

OFFICIAL COMMENTS (Please Print): Do you have any general comments on the project?

I would not want to have the project too close to our neighborhood it is quiet and full of nature. The entrance into our neighborhood is dangerous as it is. We need the other developments to be aware of the existing wrecks that are documented at the entrance of Arroyo RanchRD + FM 150. I have noted on the map proposal and would like to add please watch for the other developments in future to not all dump in same area. Also do not want City of Kyle to annex us, we would be taxed out of our homes.

Submitting Comments: Public input will help shape this project. All written comments are welcome and must be submitted by **Aug. 17, 2018** to be included in the report. Complete a written comment card at a meeting or submit comments via email or mail:
info@improve150.com
 RM 150 Alignment, PO Box 5459, Austin, TX 78763

(Per Texas Transportation Code, §201.811(a)(5)): check each of the following boxes that apply to you:

- I am employed by TxDOT
- I do business with TxDOT
- I could benefit monetarily from the project or other item about which I am commenting

We value your participation and the following optional questions will help us improve our outreach process:

Please rate your experience being involved in this project:

- Very Satisfied Somewhat Satisfied Neutral Somewhat Dissatisfied Very Dissatisfied

OFFICIAL COMMENTS (Please Print): Do you have comments on the initial alignment options?

Please indicate alignment area A, B, C, or D for location specific comments.

I live in Arroyo Ranch
 We do not want the
 Corridor further from A1
 more west down FM 150.
 the hill is a blind problem
~~for~~ getting out and entering
 Arroyo ^{Ranch Rd.} Road. I live on
 Campo De Oro.

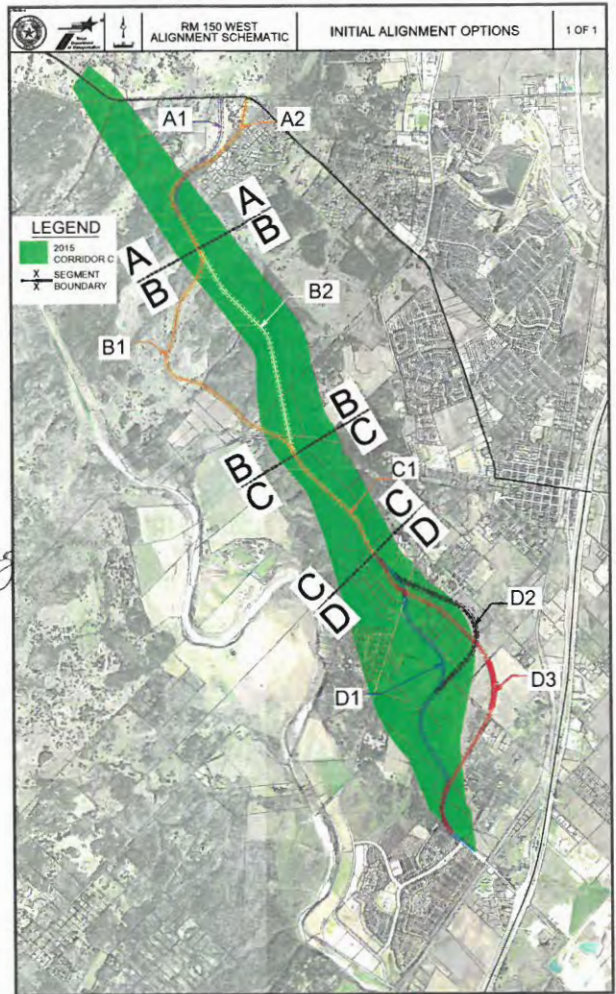



Comment Card



Name: Robert Canales Phone: [REDACTED]
 Address: 105 Laurel Lane
 Email (optional): [REDACTED]

OFFICIAL COMMENTS (Please Print): Do you have any general comments on the project?

I would prefer D4 - take Yarrington straight to Old Stage Coach Road then turn right. Stay OFF OF Roland Lane. Old Stage Coach Road is bigger than Roland Lane & Roland Lane is scheduled to have 300 homes put in making it more congested. taking Yarrington Rd. straight to Old Stage Coach Road does not interfere with any existing homes as of today.

Submitting Comments: Public input will help shape this project. All written comments are welcome and must be submitted by **Aug. 17, 2018** to be included in the report. Complete a written comment card at a meeting or submit comments via email or mail:
info@improve150.com
 RM 150 Alignment, PO Box 5459, Austin, TX 78763

(Per Texas Transportation Code, §201.811(a)(5)); check each of the following boxes that apply to you:

- I am employed by TxDOT
- I do business with TxDOT
- I could benefit monetarily from the project or other item about which I am commenting

We value your participation and the following optional questions will help us improve our outreach process:
 Please rate your experience being involved in this project:
 Very Satisfied Somewhat Satisfied Neutral Somewhat Dissatisfied Very Dissatisfied



Comment Card



Name: _____ Phone: _____

Address: _____

Email (optional): _____

OFFICIAL COMMENTS (Please Print): Do you have any general comments on the project?

Bring Hays County Transportation Plan Maps
 Give context to what is planned in
 a larger area north of Kyle, Kyle Loop,
 etc.

Submitting Comments: Public input will help shape this project. All written comments are welcome and must be submitted by **Aug. 17, 2018** to be included in the report. Complete a written comment card at a meeting or submit comments via email or mail:
info@improve150.com
 RM 150 Alignment, PO Box 5459, Austin, TX 78763

(Per Texas Transportation Code, §201.811(a)(5)):
 check each of the following boxes that apply to you:

I am employed by TxDOT

I do business with TxDOT

I could benefit monetarily from the project or other item about which I am commenting

We value your participation and the following optional questions will help us improve our outreach process:

Please rate your experience being involved in this project:

Very Satisfied Somewhat Satisfied Neutral Somewhat Dissatisfied Very Dissatisfied

The environmental review, consultation, and other actions required by applicable Federal environmental laws for this project are being, or have been, carried out by TxDOT pursuant to 23 U.S.C. 327 and a Memorandum of Understanding dated December 16, 2014, and executed by FHWA and TxDOT.
 La revisión ambiental, consultas y otras acciones requeridas por las leyes ambientales federales aplicables para este proyecto están siendo o han sido, llevado a cabo por TxDOT - en virtud de 23 USC 327 y un Memorando de Entendimiento fechado el 16 de diciembre del 2014, y ejecutado por la FHWA y el TxDOT.

OFFICIAL COMMENTS (Please Print): Do you have comments on the initial alignment options?

Please indicate alignment area A, B, C, or D for location specific comments.

Area D

Prefer the D1 route

D3 + D2 negatively affect existing houses!

Prefer north of Wildcat Hollow!

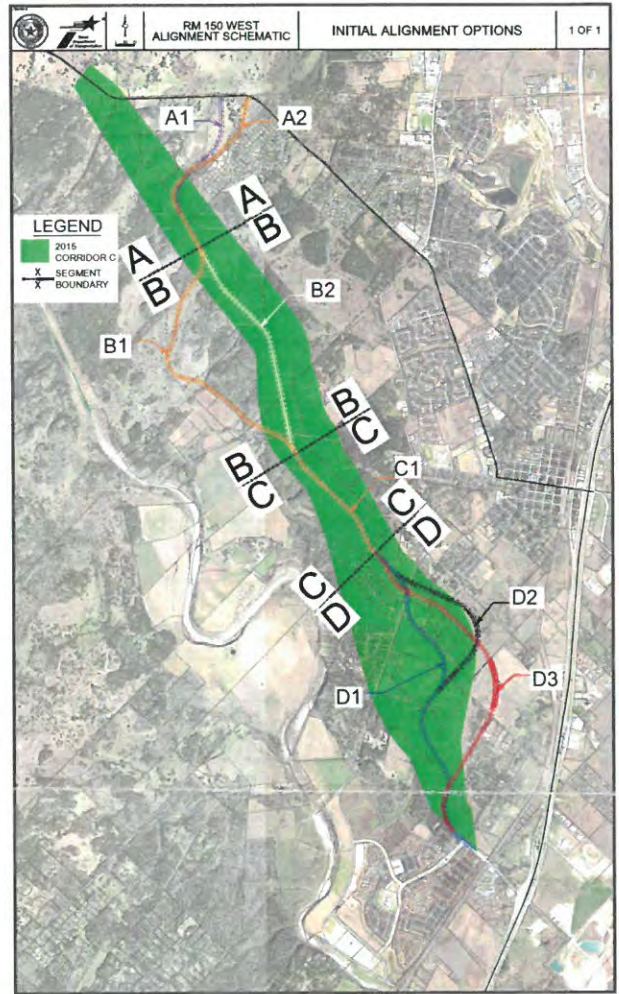

OFFICIAL COMMENTS (Please Print): Do you have comments on the initial alignment options?

Please indicate alignment area A, B, C, or D for location specific comments.

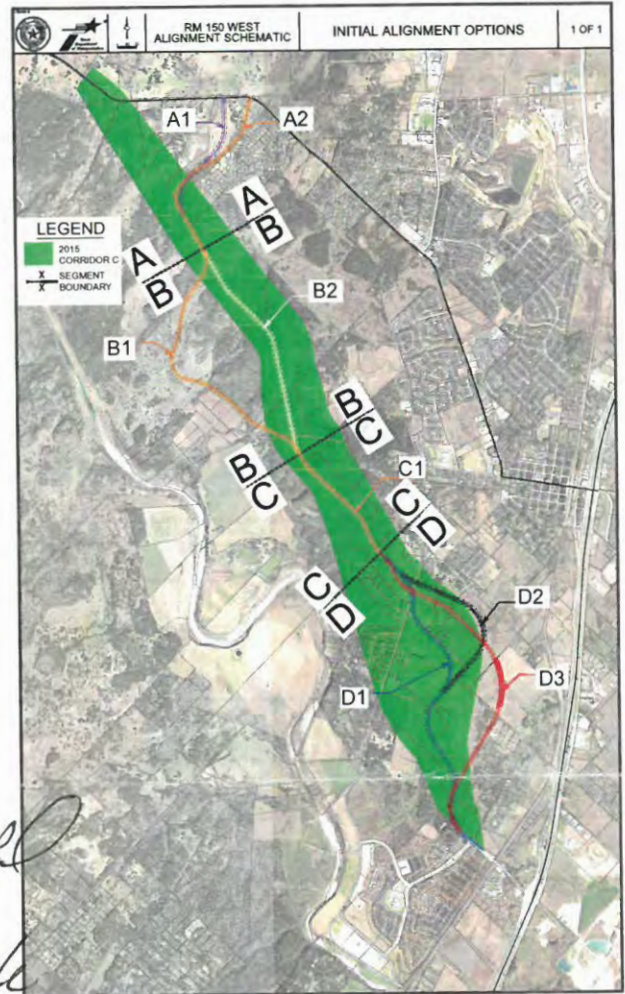

D-3 would be our preferred corridor

We have a very high traffic pattern on our road. D-3 would hopefully ease the high speed & congestion on south Old Stage road. We have been at 2195 South Old Stage road for 26 years & we are deeply concerned.

Thank you

Joe & Carol McEneaney 8/7/18

Blanco River Investments, Ltd.

P.O. Box 1028 | San Marcos, Texas 78667-1028

Phone: [REDACTED]

August 2, 2018

RM 150 Alignment Project

P.O. Box 5459

Austin, TX 78763

Dear RM 150 Alignment Project,

Blanco River Investments, representing the McCoy-Remme family, appreciates the opportunity to comment on the proposed alignment.

Four generations of our family have enjoyed our property in rural Hays County over the past 50 years. On this property we've built homes, celebrated marriages, mourned the loss of love ones, gathered for holidays, raised our livestock, fished and paddled the Blanco River, and hiked the beautiful vistas.

Given the incredible growth in Hays County, we also recognize and embrace the need to improve this road to provide safe and efficient travel for our fellow citizens. We appreciate the project's focus on balancing the County's unique character with future improvement plans.

We agree with the location of the proposed alignment through our property, and will continue to work with the project to help it succeed. We expect, as the project progresses, to be given the opportunity to provide input on the project design and look forward to continuing this work together.

Very respectfully,



Reid B. McCoy

Blanco River Investments, Ltd.

Jubal Grubb
171 Calle Largo, Kyle TX 78640

Public Involvement Team
RM 150 Alignment Project
PO Box 5459
Austin, TX 78763

To Whom It May Concern,

Thank you for the open house and opportunity for input. There is a section of the project that I would like to bring to your attention that has generated much concern for many residents in the Arroyo Ranch neighborhood, and most directly for me and my family.

The intersection of RM 150 and Arroyo Ranch Road as shown in the included figure 1 seems to have become especially dangerous in the past several years. We have lived in the neighborhood for nearly 15 years and have observed an increase in near-miss incidents and actual collisions. This information is not anecdotal, and data records can be seen on the state's crash record information system (<https://cris.dot.state.tx.us/public/Query/app/public/welcome>). I have personally been in several near-miss incidents, and they happen from both the east and west bound traffic.

The problems:

East bound traffic on approach to the entrance of the Arroyo Ranch neighborhood is typically traveling above the speed limit. Sometimes they are not. Either way, they have a limited sight distance problem – as they travel east towards the entrance they are traveling uphill, and as they crest the hill they are presented with a short distance, approximately 750 feet, to the entrance of the neighborhood. Vehicles leaving the neighborhood, that turn right (eastbound), are very frequently overtaken and most often tailgated and harassed by east bound RM 150 traffic. Imagine if you will, I am waiting for an opportunity to turn onto RM 150. I look to the left (west) and I see no vehicle cresting the top of the nearby hill, so I turn out onto RM 150. All of a sudden I see in my rear view mirror that there is a vehicle that has crested the hill and is fast approaching. I do my best to accelerate but the vehicle behind me must slow down. What typically happens is that the vehicles come up on me very fast and either honk, flash their lights, shake their fists, do all of those things, and possibly even attempt to pass. If they pass and speed ahead then they are endangering the vehicle occupants that are coming out of or going into the other neighborhoods (Dove Hollow for example).

West bound traffic on approach to the Arroyo Ranch neighborhood must slow down to turn into the neighborhood. It happens time and time again, so frequently that I have lost count that west bound traffic has nearly collided into my vehicle from behind. I have personally have had drivers wait until the last moment to slow down and have slammed on their brakes and slid nearly into me while I wait for

Jubal Grubb
171 Calle Largo, Kyle TX 78640

east bound traffic cresting the hill to pass by. Vehicles have nearly collided into the back of my truck from behind either skidding to a stop, or have swerved off of the road (no shoulder) because they did not realize I was stopped with my turn signal indicating that I am waiting to turn. It is a special moment when that happens when I glance in my rear view mirror to look at my children in their baby car seats, and then realize that I have to floor the accelerator and dump the clutch to lurch forward to avoid near death. Often time people honk, shake their fists, and generally tail gate in that area. The Crash Record Information System shows data that indicate the intersection has become more dangerous over time.

The problem is bad at the intersection at Arroyo Ranch, but not exclusive to that intersection. All of the neighborhood intersections east of Arroyo Ranch experience some version of these problems. Vehicles (people) coming from and going to Meadow Woods, Quail Meadows, Dove Hollow Estates, and every ranch in between Arroyo Ranch and Old Stagecoach Road/2270 experience this.

Solution to consider:

Please consider widening the roadway in the affected area that I have described. If possible, something similar to a three lane divided roadway, i.e., one lane in each direction with a center turn lane in appropriate areas, right turn lanes for vehicles entering, and acceleration/merge lanes for vehicles exiting.

Additionally, the speed should be reduced significantly in the affected area. Reduced speed should begin well before and to the west of Arroyo Ranch and continue as reduced speed all of the way to Old Stagecoach Road/2270.

Consider also that these problems are going to be compounded significantly when development begins and more houses are built on the north side of RM 150 right across the street from Arroyo Ranch neighborhood. There is an application to subdivide notice posted in the vicinity, and the master plan /concept shows several hundred houses planned in the next few years.

For now, the sign on RM 150 (to the west of Arroyo Ranch) simply indicating that there is limited sight distance does absolutely nothing. If possible, rumble strips, flashing light intersection indicator, electronic radar speed indicator signage, or something is needed very soon.

I would appreciate if you would consider these safety concerns, and incorporate some solutions into your planning and design.

Thank you very much,

Jubal Grubb

Jubal Grubb
171 Calle Largo, Kyle TX 78640

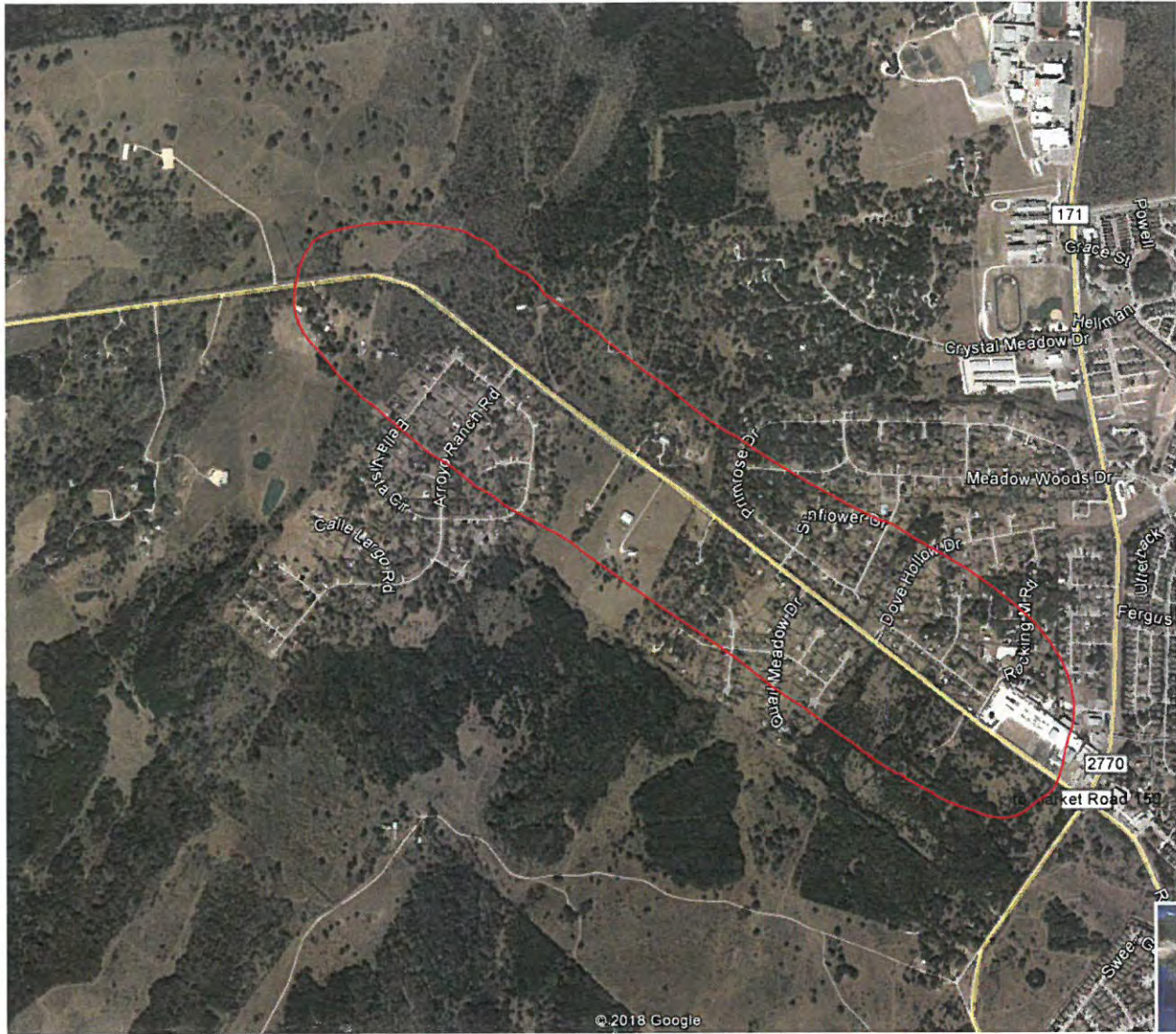

Jubal Grubb
171 Calle Largo, Kyle TX 78640

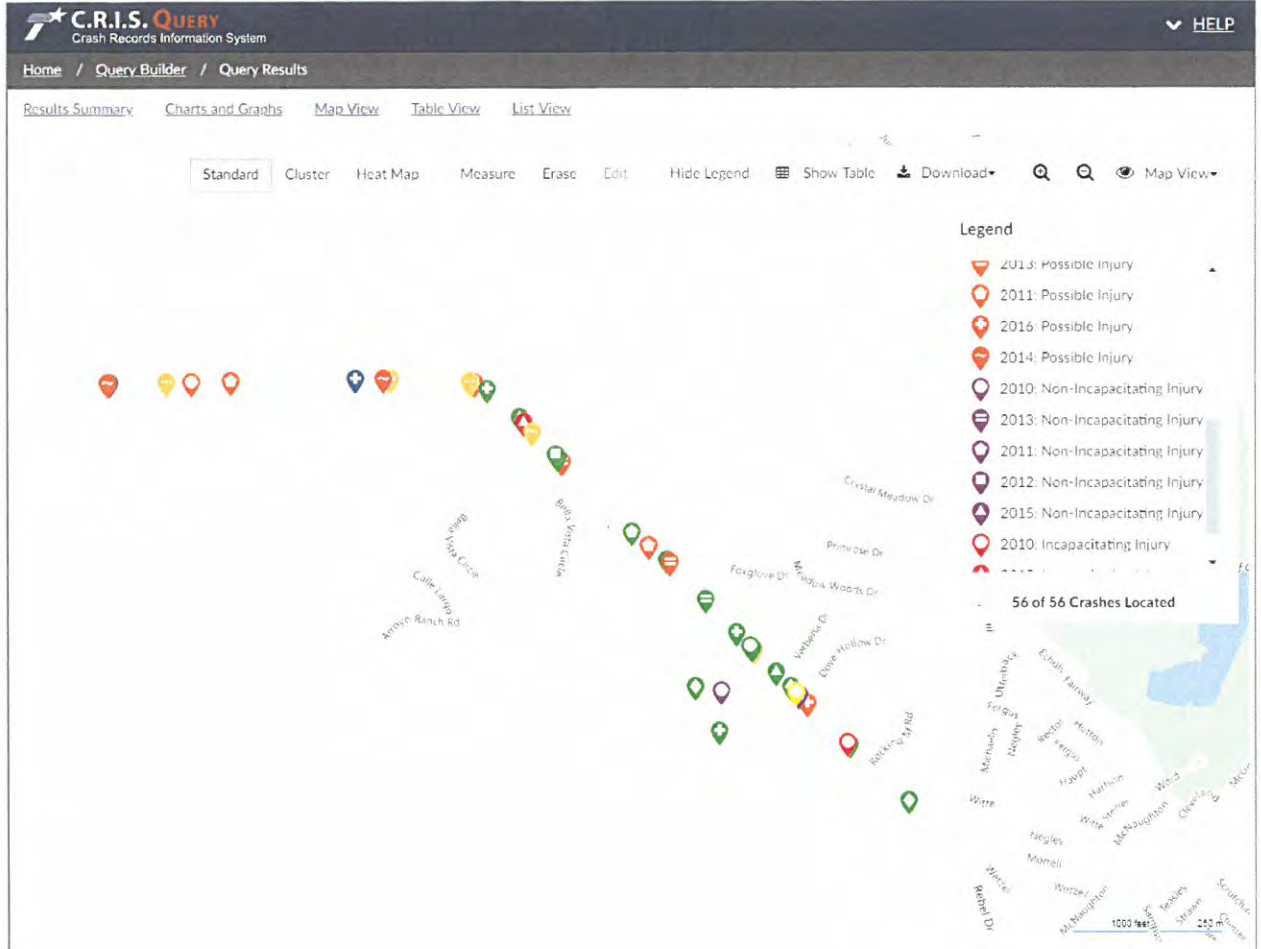

Jubal Grubb
171 Calle Largo, Kyle TX 78640

Results Summary Charts and Graphs **Map View** Table View List View

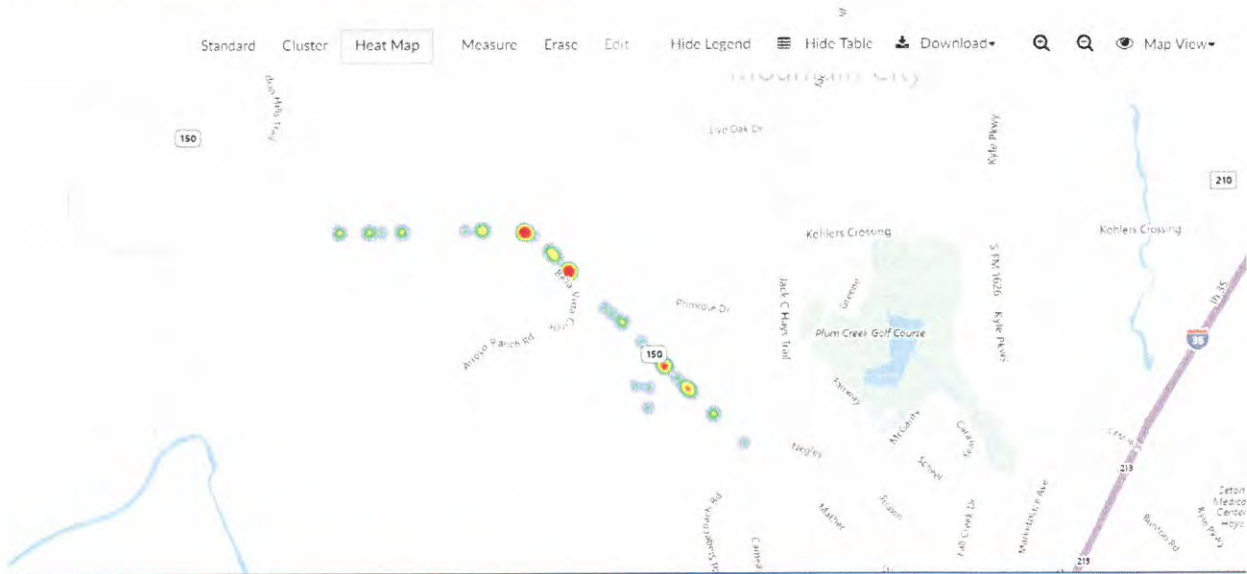

Query Results Map Grid

Select Grid Columns Export CSV

Crash I D	Active School Zone Flag	At Intersection Flag	Bridge Detail	Road Base Type
11253047	No	false	Not Applicable	Flex Base (Granular)
11198746	No	false	Not Applicable	No Data
11449807	No	false	Not Applicable	Flex Base (Granular)
11791612	No	false	Not Applicable	Flex Base (Granular)
11988808	No	false	Not Applicable	Flex Base (Granular)

From: Ruben Guerrero
To: info@improve150.com
Subject: Public meeting feedback
Date: Thursday, August 2, 2018 6:22:50 PM

We still do not see how this road is going to help a large number of residents in and around Kyle at the present time. It may help developments along this area in the future. With that said, after studying the maps you presented at the public meeting, it seems D2 would be our preference. The D1 route would definitely affect more of our neighbors in a negative way as traffic would increase significantly around established neighborhoods.

Ruben and Rachel Guerrero
Sent from my iPad

From: JudgeChuckMiller
To: info@improve150.com
Subject: Beautification on Woods Loop extension, 78619
Date: Friday, August 3, 2018 10:35:41 AM

Assuming the proposed plan still calls for a straightening of a curving portion of RR150 where it meets the eastern arm of Woods Loop near RR12, this calls for the east section of Woods Loop to be extended to meet 150 again. Currently Woods Loop's intersection with 150 is surrounded by little snippets of land owned by the county or state or city or who knows who. Please LANDSCAPE around the new intersection of Woods Loop and 150. No one else will own up to doing it, so we need the plan to account for preventing a very unsightly stretch of road.

Thank you

Chuck Miller and many neighbors, 300 Woods Loop, Driftwood, 78619. 

Sent from my iPad

From: info@improve150.com
To: info@improve150.com
Subject: RM 150 Home Page Submission
Date: Saturday, August 4, 2018 10:29:01 AM

New Form Submission

*** Name:** Duane Beals

Address:

*** Email:** [REDACTED]

City:

Phone:

State:

Comment: If it MUST be built then I believe options B-1 and D-1 would be the easiest to travel and the least destructive of existing properties. I still fail to see the advantage of this route, given that nearly 90% of traffic on RM150 coming from the west through Kyle turns NORTH on IH35. With nothing in sight for the future to the south of Kyle that would change that, why build it here at all?

Zip code:

Form submitted from website: www.improve150.com
Visitor IP address: [REDACTED]

From: James Williams
To: info@improve150.com
Subject: 150 realign
Date: Saturday, August 4, 2018 10:39:29 AM

As a resident of Wildcat Hollow, we would absolutely prefer the D3 option, as far away from our backyards as possible. D3 appears to pass close to the Madeline Manor business and I expect they would welcome easy access to their property/business. The road noise from the other options would be unacceptable. Residents of Wildcat Hollow are united and prepared to litigate if necessary, if the other options are chosen (D1-D2).

Respectfully,

Jim Williams
Resident of Wildcat Hollow Dr.

Sent from my iPad

From: Joyce Canales
To: info@improve150.com
Subject: RM 150 Alignment Project
Date: Sunday, August 5, 2018 6:52:18 PM

After reviewing the alignment map to re-route RM 150, I suggest that instead of making the zig zag to cut thru to Roland Ln why not make a straight road (Yarrington Road) from I-35 to Stagecoach Road and make improvements to Stagecoach Road. This road improvement will benefit everyone traveling from the Blanco Vista area into the Kyle Market Center area.

I hope that your committee will take my suggestion into consideration.

Thank you.
Joyce Canales

Sent from my iPad

From: Joyce Canales
To: info@improve150.com
Subject: Re: RM 150 Alignment Project
Date: Tuesday, August 7, 2018 3:59:09 PM

I do have a question about the map that was on display at the August 4th meeting. What does the large shaded green area indicate?

Sent from my iPad

> On Aug 6, 2018, at 10:12 AM, <info@improve150.com> <info@improve150.com> wrote:

>

> Hello Joyce,

>

> Thank you for your comment. Public input is an important part of this
> process and your participation is appreciated. We have added this comment to
> our official documentation for consideration and review.

>

> Sincerely,

> RM 150 Alignment Study Team

>

>

> -----Original Message-----

> From: Joyce Canales < >

> Sent: Sunday, August 5, 2018 6:52 PM

> To: info@improve150.com

> Subject: RM 150 Alignment Project

>

> After reviewing the alignment map to re-route RM 150, I suggest that instead
> of making the zig zag to cut thru to Roland Ln why not make a straight road
> (Yarrington Road) from I-35 to Stagecoach Road and make improvements to
> Stagecoach Road. This road improvement will benefit everyone
> traveling from the Blanco Vista area into the Kyle Market Center area.
> I hope that your committee will take my suggestion into consideration.

>

> Thank you.

> Joyce Canales

>

> Sent from my iPad

>

From: Robert Kleeman
To: info@improve150.com
Subject: RE: RM 150 EIS Comment Card
Date: Tuesday, August 14, 2018 1:11:58 PM
Attachments: [comment-card-with RJK comments.pdf](#)

Please see my attached comments.

Please confirm receipt of my comments.

Thank you.

Robert Kleeman
Sneed, Vine & Perry, P.C.
900 Congress Avenue, Suite 300
Austin, Texas 78701

 – main
– direct
– fax

This communication may be protected by the attorney/client privilege and may contain confidential information intended only for the person to whom it is addressed. If it has been sent to you in error, please reply to the sender that you have received the message in error and delete this message. If you are not the intended recipient, any dissemination, distribution, copying or other reproduction of this message is strictly prohibited.



Comment Card



OFFICIAL COMMENTS (Please Print): Do you have comments on the initial alignment options?

Please indicate alignment area A, B, C, or D for location specific comments.

I fully support the construction of the proposed RM 150 if it follows the B2 segment.

I oppose Segment B1 for the following reasons: Corridor C was selected after a lengthy process and a lot of public input. Segment B1 strays out of Corridor C and into Corridor D, a route previously rejected during the Corridor selection process.

Segment B1 is longer and has a tight radius curve that is effectively a right angle turn. Such a curve is dangerous and would require a much lower speed limit. Segment B1 also straddles several property lines west of Cypress Road.

Segment B1, as depicted, would be located in an area where there are significant steep slopes. All of these factors will make Segment B1 more expensive to construct than Segment B2.

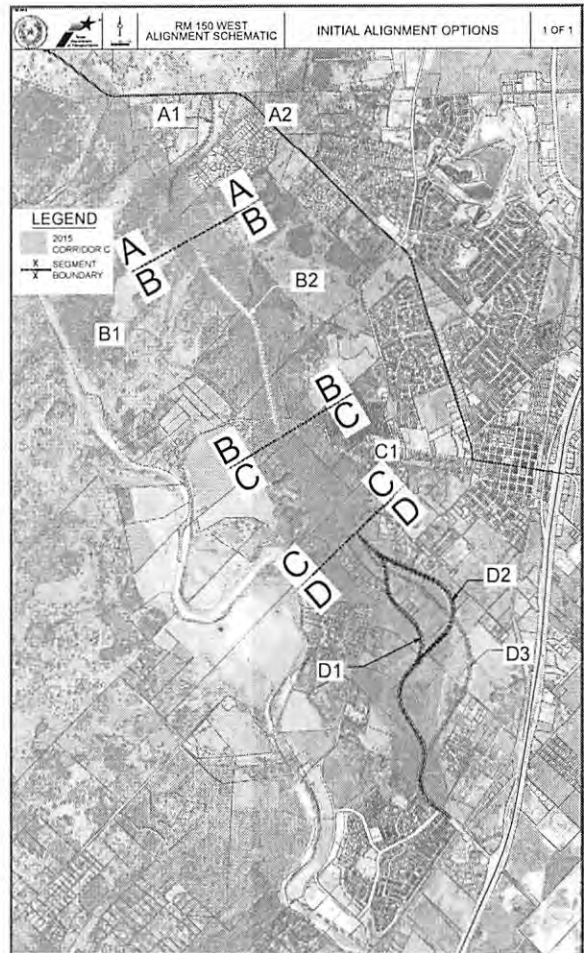

From: info@improve150.com
To: info@improve150.com
Subject: RM 150 Home Page Submission
Date: Wednesday, August 15, 2018 1:12:00 PM

New Form Submission

*** Name:** Beth Smith

Address: 116 Cedar Drive

*** Email:** [REDACTED]

City: Mountain City

Phone: [REDACTED]

State: Tx

Comment: Just a couple of observations It is dangerously close to the Arroyo Ranch Subdivision Blind Curve Entrance. Not quite clear on what entities will be maintaining the road, or paying for it to be constructed. Thank you

Zip code: 78610

Form submitted from website: www.improve150.com
Visitor IP address: [REDACTED]

From: info@improve150.com
To: info@improve150.com
Subject: Alignment Page Form Submission
Date: Wednesday, August 15, 2018 1:39:45 PM

New Form Submission

*** Name:** William Atkinson

Address: 100 W Center Street

*** Email:** [REDACTED]

City: Kyle

Phone: [REDACTED]

State: Texas

Comment: The City of Kyle has a development with the Driskell property that does not include the proposed alignment. It is already going through the platting process. The property's eastern edge is the Union Pacific Rail Road. The North and South boundaries are Opal and Roland lane. There is a City of Kyle water tower in the middle. I marked the site location on one of the maps at the Wallace Middle School meeting.

Zip code: 78640

Custom::

Form submitted from website: www.improve150.com
Visitor IP address: [REDACTED]

From: David Beseda
To: info@improve150.com
Subject: comments
Date: Thursday, August 16, 2018 9:41:59 AM

I would prefer to see the existing FM 150 upgraded.
What are the plans for this roadway if the proposed
new roadway goes in?
David Beseda

From: info@improve150.com
To: info@improve150.com
Subject: RM 150 Home Page Submission
Date: Thursday, August 16, 2018 3:30:15 PM

New Form Submission

*** Name:** LANA NANCE
Address: 205 LIVE OAK DR.
*** Email:** [REDACTED]
City: MOUNTAIN CITY
Phone: [REDACTED]
State: TEXAS

Comment: We are very proud and happy to be a part of the FM 150 project. The goals and objectives appear to be carefully thought out and adjusted to fit changing circumstances. We feel confident that as the process continues we can look forward to the continued efforts of our representatives to make the best decisions for our county and its citizens. We were very satisfied with the decision to select Corridor C (Exhibit B2) as we believe the County was correct in selecting that location as the best one fitting the desired plan. That corridor for the most part is fairly straight, flat, and avoids deep drain ways that are closer to the Blanco River. We are not in favor of Alignment B1 as we believe it would cause the Blanco River more road contaminant runoff if FM 150 were to be placed further west and out of the original Corridor C. Also a more circuitous route (as shown in Alignment B1) would certainly be more expensive for the Hays County and TxDot and therefore less cost effective for the citizens of Hays County. Therefore we are against Aligment B1

Zip code: 78610

Form submitted from website: www.improve150.com
Visitor IP address: [REDACTED]

From: info@improve150.com
To: info@improve150.com
Subject: RM 150 Home Page Submission
Date: Thursday, August 16, 2018 3:47:30 PM

New Form Submission

*** Name:** SCOTT NANCE
Address: 205 LIVE OAK DR
*** Email:** [REDACTED]
City: MOUNTAIN CITY
Phone: [REDACTED]
State: TEXAS

Comment: We realize that Hays County is obviously experiencing significant growth which is resulting in urban sprawl with massive apartment complexes and closely adjoining houses and duplexes. Our families and neighbors are still farming and raising livestock. Considering the amount of acreage involved, this use of the land will continue for many years as a careful plan of development spaced out to meet the changing pace of real estate needs in the future. Owners must plan carefully to ensure AG exemptions are kept as the above process develops over the next 20-40 years. Wildlife appears to have taken a shot as rabbits, skunks, and armadillos are seldom seen. Fire ants are everywhere. We still are raising cattle but no more sheep or goats (coyotes and wild dogs). We have moved cattle on foot and with 20' cattle trailers from one side of the river to the other side. It will take careful planning of both Cypress Road and FM150 to allow the movement especially of cattle in the trailer as the truck and trailer is roughly 45' long. With this in mind, care should be taken to allow adequate width, road design (no divided roads at cross roads, or roundabouts, wide shoulders to allow for emergency pull-offs, etc.) In order for cattle and game move to water, feeding stations and pastures, underground passages will be necessary to allow a safer and more efficient way to accomplish the management of moving animals and keeping wild game off the roadway. For the reasons outlined above, we believe Alignment B2 is the best alignment for the county and the citizens of the county. We believe Alignment B1 would not be a good choice because (1) it is much closer to the Blanco River and thus cause more road runoff and be more apt to flood when drain ways back up during heavy flooding on the Blanco, (2) would be cost prohibitive due to its need for large bridges over drain ways and (3) also cost more money to build because it has a much longer route than the preferred Alignment B2.

Zip code: 78610

Form submitted from website: www.improve150.com
Visitor IP address: [REDACTED]

From: Albert Cortez
To: info@improve150.com
Cc: [REDACTED]
Subject: BRRP LP comments of RM150 Alignment Project- Area B
Date: Friday, August 17, 2018 10:01:15 AM

To Whom It May Concern:

As the Project Manager, I am representing Blanco River Ranch Properties, LP's (BRRP) comments on the RM150 Alignment Project. BRRP supports the RM 150 Alignment Project with B1 as the alignment that is best route for us.

As depicted in the attached Rm 150 Map, I am providing comments on the Rm150 Alignment Section B1. BRRP supports the RM 150 B1 for the following reasons:

1. B1 will have the least construction impact on the Land versus B2
2. B1 will maintain the Hill Country look and feel versus a straight highway as in B2
3. B1 follows land plans
4. B1 will be the less expensive route to design and build than B2

If you any question, please contact me

Best Regards,

Albert Cortez
Project Manager - BRRP

From: info@improve150.com
To: info@improve150.com
Subject: RM 150 Home Page Submission
Date: Friday, August 17, 2018 2:59:41 PM

New Form Submission

*** Name:** David Autry

Address:

*** Email:** [REDACTED]

City:

Phone:

State:

Comment: Visited your open house in Kyle 8-2=18. Looks like a great plan for improvements to 150. I live in the area - something is surely needed. This plan looks a winner. Totally disagree with a vocal few who say this is for developers. Development is all ready here and will continue regardless of the roads.

Zip code:

Form submitted from website: www.improve150.com
Visitor IP address: [REDACTED]

From: Lila Knight
To: info@improve150.com
Cc: [Lila Knight](#)
Subject: Public Comments on RM 150 Realignment Project
Date: Friday, August 17, 2018 3:51:34 PM

To Whom it May Concern:

The following are my formal comments on the public open house I attended August 2nd in Kyle Texas.

As part of the project's purpose and need, it is stated that the realignment is "to provide additional links in the transportation network in a growing Central Texas Region." But according to the overwhelming response by the public at all of your previous open houses and meetings, no one wants this road. No one drives from San Marcos or Kyle to Dripping Springs or Wimberley on a daily basis (there is actually more traffic west of Buda for a few miles on 967). We drive to Austin or San Antonio. This is a developer-generated road.

Since it is development just to the west of Kyle that is pushing the need to realign 150 at this time, it is important that the road realignment remain on their property. The realignment should not encroach on the private property of individuals who are adamantly against the unnecessary realignment of this road. And this road should avoid the Blanco River and environmentally sensitive areas at all cost.

I am concerned about the environmental impacts of this new realignment. For years, the comprehensive plans of the cities of San Marcos, Kyle and Buda have tried to steer new growth to the areas east of I35 as the preferred scenario due to the availability of existing infrastructure. More importantly, the prairie to the east of I35 is not within the environmentally sensitive areas of the Edwards Recharge and Transition Zones. This realignment of 150 does just the opposite and will encourage new growth along the Blanco River and farther into the Hill Country. What responsibility is TxDOT willing to assume for future flooding of the Blanco River and the resulting destruction of property and perhaps even deaths?

In addition, there is very little infrastructure available in this area for future growth, particularly water. How will this be addressed or is the plan just to drain the Trinity Aquifer and pollute the Blanco River and its tributaries? Or, perhaps, there is no plan at all for accommodating the growth that will result from the construction of this road.

The City of Kyle has signed a development agreement with the Nance-Bradshaw Ranch to construct a bridge across the Blanco River to access their development at an estimated cost of \$30 million. The citizens of Kyle and San Marcos (and Martindale) oppose this bridge, although the City of Kyle has never bothered to hold transparent, public hearings on the subject. Many people believe this realignment project will encourage or directly lead to the construction of this bridge, which will impact our downstream cities with increased flooding. Could you address this issue in the future?

I'm concerned about which route large trucks and 18-wheelers will take in the future. Will they take the new realignment with its curved roads and longer distance through neighborhoods? Or will this large truck traffic continue through the center of Kyle? Are there any plans to prohibit trucks from driving through downtown Kyle in the future?

If RM 150 is "realigned," what happens to the existing segments of 150 through Kyle? Will the stretch of 150 (currently known locally as Rebel Drive and Center Street) become a local road, requiring local funds for maintenance and repairs? What about the segment of the existing 150 east of I35 to SH 21? This is a major connector to a state highway and the taxpayers of Kyle contributed a significant portion to the "realignment" of 150 at the intersection of I35 just a few years ago (along with major improvements to the overpass). Was that a total waste of our tax dollars? I asked these questions at the Open House of numerous people and no one knew the answer. At what point will this be decided so the City of Kyle can plan to include this in future budgets, if necessary?

What will be the economic impacts on downtown Kyle if 150 is taken off-system and becomes a local road with no

signage from I35? Since the ramps off I35 have already been changed to discourage traffic to downtown Kyle, has the decision already been made to promote the "Uptown Kyle" development in Plum Creek and the proposed developments at the Yarrington intersection?

By the way, your section on "Agency Scoping" on page 4 of the report, posted to the website just before the meeting, was left entirely blank. I look forward to reading it.

For the record, I prefer the "No Build" alternative.

I look forward to reading your EIS.

Thank you,

Lila Knight

Sent from my iPhone



Comment Card



Name: Tim Miller Phone: [REDACTED]
 Address: 737 Opal Lane
 Email (optional): _____

OFFICIAL COMMENTS (Please Print): Do you have any general comments on the project?

DI route We have a development agreement with city of Kyle which as we know doesn't protect us from being bought out by a developer. If this route is selected the city ^{Kyle} + Hays County must further protect us ~~away~~ with a Farmland Preservation (some conservancy group) making sure we will not sell out years ^{your choice} later or if another road plan is put in place, basically buying out our development rights.

You need to read Justin Bates National Park Service what was given to Austin office as that document further deals with different options.

Creating a larger park by adding properties and Kyle Log cabin moved to ~~the~~ our land makes a southern route more feasible.

Submitting Comments: Public input will help shape this project. All written comments are welcome and must be submitted by **Aug. 17, 2018** to be included in the report. Complete a written comment card at a meeting or submit comments via email or mail:

info@improve150.com

RM 150 Alignment, PO Box 5459, Austin, TX 78763

(Per Texas Transportation Code, §201.811(a)(5)): check each of the following boxes that apply to you:

- I am employed by TxDOT
- I do business with TxDOT
- I could benefit monetarily from the project or other item about which I am commenting

I lose my certified organic farm

We value your participation and the following optional questions will help us improve our outreach process:

Please rate your experience being involved in this project:

- Very Satisfied Somewhat Satisfied Neutral Somewhat Dissatisfied Very Dissatisfied

The environmental review, consultation, and other actions required by applicable Federal environmental laws for this project are being, or have been, carried out by TxDOT pursuant to 23 U.S.C. 327 and a Memorandum of Understanding dated December 16, 2014, and executed by FHWA and TxDOT.

La revisión ambiental, consultas y otras acciones requeridas por las leyes ambientales federales aplicables para este proyecto están siendo o han sido, llevado a cabo por TxDOT - en virtud de 23 USC 327 y un Memorando de Entendimiento fechado el 16 de diciembre del 2014, y ejecutado por la FHWA y el TxDOT.



Comment Card



Name: _____ Phone: _____

Address: _____

Email (optional): _____

OFFICIAL COMMENTS (Please Print): Do you have any general comments on the project?

With
The route taken, our Farmland Preservation by Hays County + City of Kyle of Millburg Town would be a wonderful opportunity to supply and increase the number of residents with Certified Organic Produce

<https://wef.ch1241.com> creating an Agritopia/Agrihood a few of many new terms that could be enhanced (designed by the great planning dept of Texas State why they haven't even approached me is a mystery - or have been busy planning our property for something else.

- As you know I have to defend on several fronts being certified
- ① Organic prevents your roads + Opal in front as a 4 lane connector, so you will need to do baseline testing of our farm in multiple locations
- ② Future developments nearby
- ③ Amazon and their network (value) as others are following the deal done on Facebook with Texas Land Conservancy with value ^{Ethics speech} to C. Council. Nothing will be signed, sold until Amazon makes their decision on the way land which needs the highway significantly increases our value.

Submitting Comments: Public input will help shape this project. All written comments are welcome and must be submitted by **Aug. 17, 2018** to be included in the report. Complete a written comment card at a meeting or submit comments via email or mail:

info@improve150.com
RM 150 Alignment, PO Box 5459, Austin, TX 78763

(Per Texas Transportation Code, §201.811(a)(5)); check each of the following boxes that apply to you:

- I am employed by TxDOT
- I do business with TxDOT
- I could benefit monetarily from the project or other item about which I am commenting

Juanita Payson's bank is mine to start off

We value your participation and the following optional questions will help us improve our outreach process: Please rate your experience being involved in this project:

Very Satisfied Somewhat Satisfied Neutral Somewhat Dissatisfied Very Dissatisfied

The environmental review, consultation, and other actions required by applicable Federal environmental laws for this project are being, or have been, carried out by TxDOT pursuant to 23 U.S.C. 327 and a Memorandum of Understanding dated December 16, 2014, and executed by FHWA and TxDOT. La revisión ambiental, consultas y otras acciones requeridas por las leyes ambientales federales aplicables para este proyecto están siendo o han sido, llevado a cabo por TxDOT - en virtud de 23 USC 327 y un Memorando de Entendimiento fechado el 16 de diciembre del 2014, y ejecutado por la FHWA y el TxDOT.



Comment Card



OFFICIAL COMMENTS (Please Print): Do you have comments on the initial alignment options?

Please indicate alignment area A, B, C, or D for location specific comments.

DI, so nice to hear comments from citizens that the highway will not effect them at the meeting!

Not sure why you don't or won't list properties effected with landowners names on the route.

Just think of all my hours of research, collection, pain & suffering and especially significant my wasted time of 350 hours wasted that could have improved move of the additional 12 acres next to our farm that is also certified organic.

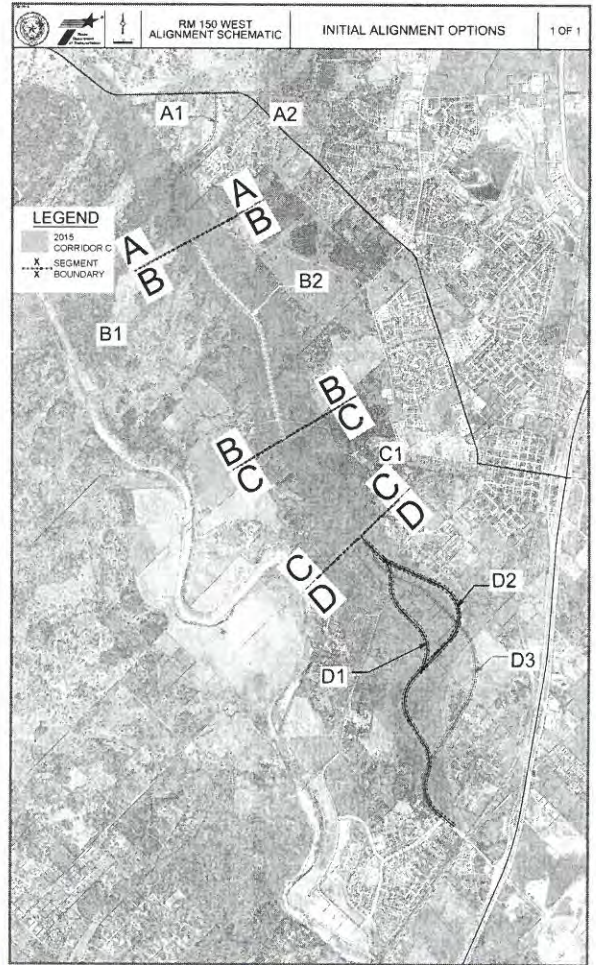



Comment Card



Name: Odis Loosier Phone: [REDACTED]
 Address: 220 Wildcat Hollow
 Email (optional): [REDACTED]

OFFICIAL COMMENTS (Please Print): Do you have any general comments on the project?

FROM THE FAMILIES at Wildcat Hollow Village.

We came here years ago because it was a quiet place to live. We want it to stay that way. All of us on Wildcat Hollow think that the D-2 plan would be best for us. We want the road to be the farthest away from us as possible and D-2 would be the one farthest away from Wildcat Hollow.

Thanks
Odus Loosier



ODIS LOOSIER
 TRTA Legislative Chairperson
 San Marcos - Hays County
 District XIII Texas Retired
 Teachers Association
 P.O. Box 2035
 Kyle, Texas 78640
 [REDACTED]
 [REDACTED]
TRTA
 THE VOICE FOR PUBLIC EDUCATION RETIREES
 WWW.TRTA.ORG | 800.880.1650

Submitting Comments: Public input will help shape this project. All written comments are welcome and must be submitted by **Aug. 17, 2018** to be included in the report. Complete a written comment card at a meeting or submit comments via email or mail:
info@improve150.com
 RM 150 Alignment, PO Box 5459, Austin, TX 78763

(Per Texas Transportation Code, §201.811(a)(5)): check each of the following boxes that apply to you:
 I am employed by TxDOT
 I do business with TxDOT
 I could benefit monetarily from the project or other item about which I am commenting

We value your participation and the following optional questions will help us improve our outreach process:
 Please rate your experience being involved in this project:
 Very Satisfied Somewhat Satisfied Neutral Somewhat Dissatisfied Very Dissatisfied

The environmental review, consultation, and other actions required by applicable Federal environmental laws for this project are being, or have been, carried out by TxDOT pursuant to 23 U.S.C. 327 and a Memorandum of Understanding dated December 16, 2014, and executed by FHWA and TxDOT.
 La revisión ambiental, consultas y otras acciones requeridas por las leyes ambientales federales aplicables para este proyecto están siendo o han sido, llevado a cabo por TxDOT - en virtud de 23 USC 327 y un Memorando de Entendimiento fechado el 16 de diciembre del 2014, y ejecutado por la FHWA y el TxDOT.

* We wish this road would NOT come close to Wildcat Hollow



Comment Card



Name: MICHAEL C. WOOD Phone: [REDACTED]

Address: 901 OVERCUP DR. SAN MARCOS TX 78666

Email (optional): [REDACTED]

OFFICIAL COMMENTS (Please Print): Do you have any general comments on the project?

I really don't see the necessity for this project at all. Many questions still can not be answered. For example; How many feet on either side of the road will be condemned as required?

It does not appear to negatively impact our Blanco Vista neighborhood but will adversely affect Wildcat Hollow Drive neighborhood. If I had a vote on this I would put it off another ten years at least. Plus change the route at Wildcat Hollow further to the ~~East~~ North (over). The information session was well organized and professionally presented. Compliments to the ~~CD~~ CD & P Department.

Submitting Comments: Public input will help shape this project. All written comments are welcome and must be submitted by **Aug. 17, 2018** to be included in the report. Complete a written comment card at a meeting or submit comments via email or mail:

info@improve150.com

RM 150 Alignment, PO Box 5459, Austin, TX 78763

(Per Texas Transportation Code, §201.811(a)(5)); check each of the following boxes that apply to you:

- I am employed by TxDOT
- I do business with TxDOT
- I could benefit monetarily from the project or other item about which I am commenting

We value your participation and the following optional questions will help us improve our outreach process:

Please rate your experience being involved in this project:

- Very Satisfied
- Somewhat Satisfied
- Neutral
- Somewhat Dissatisfied
- Very Dissatisfied

The environmental review, consultation, and other actions required by applicable Federal environmental laws for this project are being, or have been, carried out by TxDOT pursuant to 23 U.S.C. 327 and a Memorandum of Understanding dated December 16, 2014, and executed by FHWA and TxDOT.

La revisión ambiental, consultas y otras acciones requeridas por las leyes ambientales federales aplicables para este proyecto están siendo o han sido, llevado a cabo por TxDOT - en virtud de 23 USC 327 y un Memorando de Entendimiento fechado el 16 de diciembre del 2014, y ejecutado por la FHWA y el TxDOT.

OFFICIAL COMMENTS (Please Print): Do you have comments on the initial alignment options?

Please indicate alignment area A, B, C, or D for location specific comments.

*route change suggested:
 move away from Will Cat Hollow
 see map ← →*

*more road to NE
 maybe 1000'-1500'*

*link at Jarrington Rd
 is ok-*

Thanky

Michael Wood



Blanco Vista neighborhood

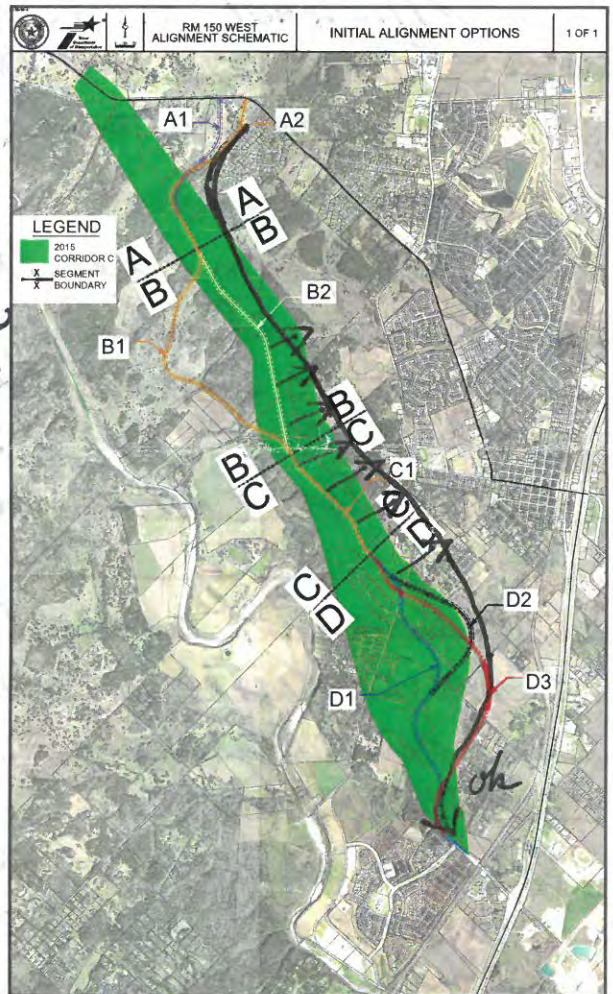

Mapped Comments

Region	Comment
A	Noise level is a concern for Arroyo Ranch. Also, from 2770 to Arroyo Ranch needs to be widened for safety.
A	Quarries?
A	New subdivision
A	Entrance to Arroyo Ranch has very limited sight distance. Slow down east bound traffic
A	Gas pipe line runs along the back of Arroyo Ranch
A	Traffic bottleneck?
A/B	Bring it in East of Arroyo Ranch
A1	Property line Arroyo Ranch has trouble getting in & out of neighborhood. mherrin1@austinrr.com
A2	Congestion to entrance of Arroyo Ranch
A2	Align/Anthem
A2	Concern @ close proximity to Arroyo Ranch & Noise pollution & property value decline
A2	Blind corner with hill. Very Dangerous!
B	Congestion concern at: RM 150 at Stage Coach - all along Old Stagecoach for Hometown Kyle & Cyres Forrest & Six Creeks under construction along Old Stagecoach by Hometown Kyle
B1	I don't think this will help traffic...change my mind! :)
B1	Utilize more existing roads. Improve old stagecoach
C	No fire/police EMS placed near Millberg Farm Noise
C1	Millberg Farm gets a point of entry
D	Find Justin Bates National Park Service
D	City of Kyle vehicle emission baseline testing on my organic farm
D	Useable land. Why not used as commuter parking
D	Drainage concerns; water well
D	3-way stop sign
D	Go straight to 158
D	An overpass of 150 over stagecoach
D	Why not go straight over RR tracks over I-35
D	Happy with this alignment
D	Undocumented cemetery (historical); Approx 50 sites
D1	Need privacy wall to keep noise down in Blanco Vista. powellcj@aol.com
D1	Millberg Farm
D1	Cemetery
D2	Daily dust during construction phase would blow onto organic farm
D2	Opal & Scott; Opal & Sledge gets round-a-bout to preserve Opal Lane
D2	Not D2! Thanks.
D3	Development agreement in place [area circled]
D3/D4	D3 <u>not</u> D2!

Existing RM 150	Need Left turn lanes to keep traffic moving
N/A	I want the 'No-Build' Alternative
N/A	Ditto [I want the 'No-Build' Alternative]
N/A	Make that 3 [I want the 'No-Build' Alternative]
N/A	Me too! [I want the 'No-Build' Alternative]
N/A	Overpass @ RR track
NA	Hurry up and build corridor C
NA	Plenty of budget for bikes please. Keep ROW trimmed back & shoulders swept.
NA	[Front of Card].I really don't see the necessity for this project at all. Many questions still can not be answered. For example; How many feet of either side of the road will be condemned as required? It does not appear to negatively impact out Blanco Vista neighborhood but will adversely affect Wildcat Hollow Drive neighborhood. If I had a note on this I would put it off another ten years at least. Plus change the route at Wildcat Hollow further to the North (over). The information session was well organized and professionally presented. Compliments to the CD&P Department. [Back of card] Now to change suggested: more away from Wildcat Hollow (see map). Link at Yarrington Rd. is ok.

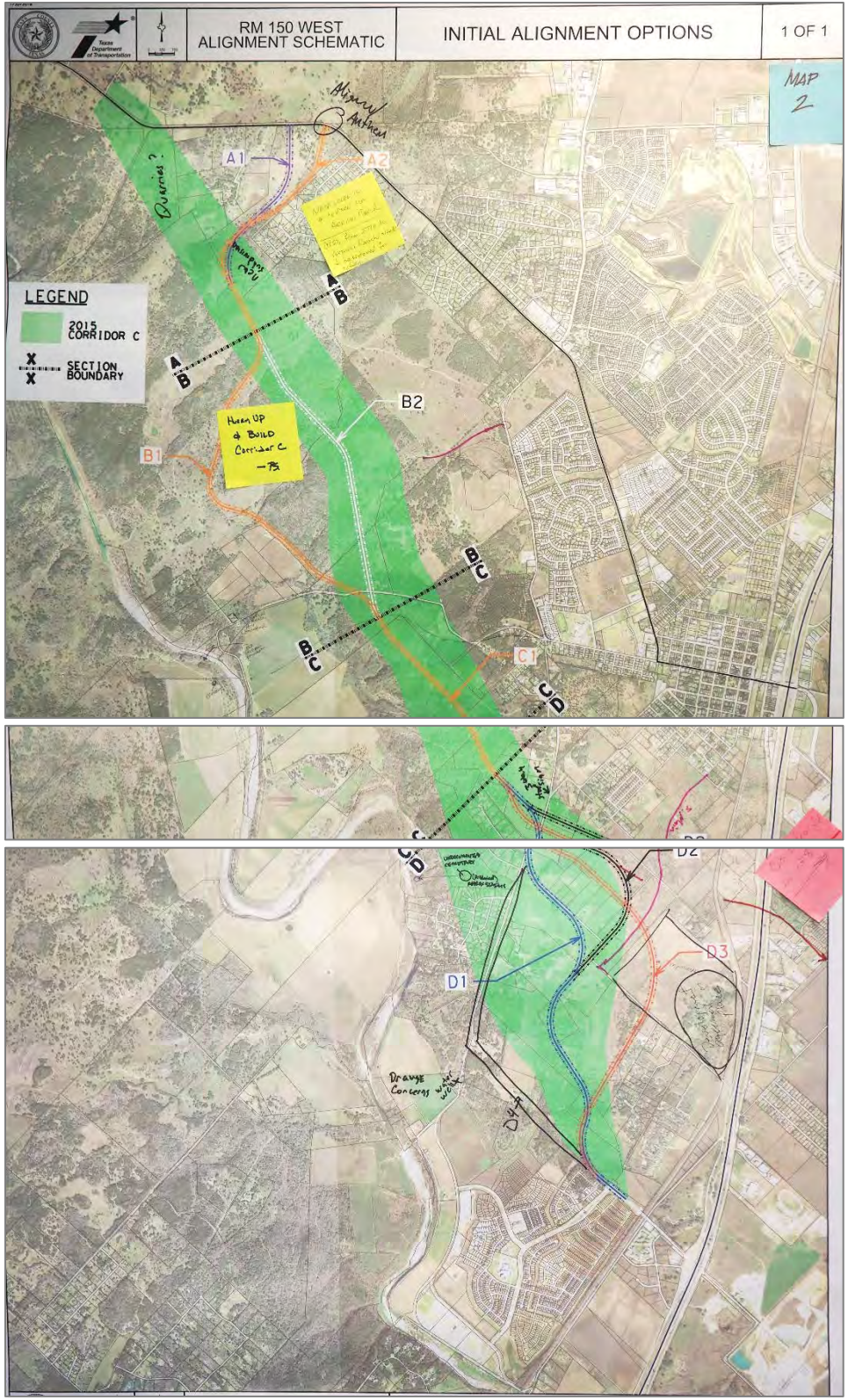



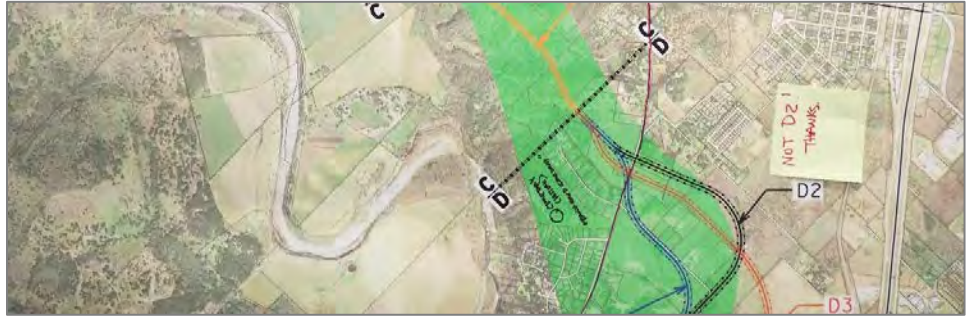



E. Figures

Exhibit Boards.....	195
Initial Alignment Options Map.....	200
Comment Card.....	201
Contact Card.....	203
Photos.....	204



WELCOME

RM 150: RM 150 West of Kyle to I-35
Aug. 2, 2018

Thank you for being here and for your interest in the RM 150 project. Please review exhibits, visit with the project team, and ask questions.

Your input and comments are valued. Please share comments by completing a comment card or emailing comments to: info@improve150.com

The environmental review, consultation, and other actions required by applicable Federal environmental laws for this project are being, or have been, carried out by TxDOT pursuant to 23 U.S.C. 327 and a Memorandum of Understanding dated December 16, 2014, and executed by FHWA and TxDOT.

PROJECT HISTORY



2013

Hays County Transportation Plan identified need for RM 150 to be expanded to a four-lane divided road.

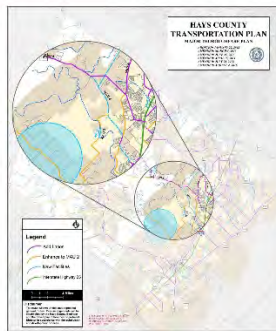

2014

One public meeting was held to introduce project and get input. RM 150 Alignment Study began with a large study area to identify the preferred alignment location.



2015

Two public meetings were held, and four corridors were evaluated considering engineering review, environmental considerations, and public input.

Corridor Evaluation Report identifying preferred Corridor C was developed.

The County and TxDOT coordinated to identify roles, responsibilities, and funding of the environmental study.



2018

The environmental study is following the National Environmental Policy Act (NEPA) as an Environmental Impact Statement (EIS).

A Notice of Intent to prepare an EIS was published on July 18, 2018.



Corridor C was identified as the Preferred Corridor, with the following considerations:

- Consistent with the Hays County Transportation Plan
- Provides the most feasible constructability
- Avoids impacts to business and public facility resources
- Allows for wider range of alternative alignments
- Best meets transportation needs of the study area
- Balances human and natural environmental impacts without inhibiting future growth and development of the community

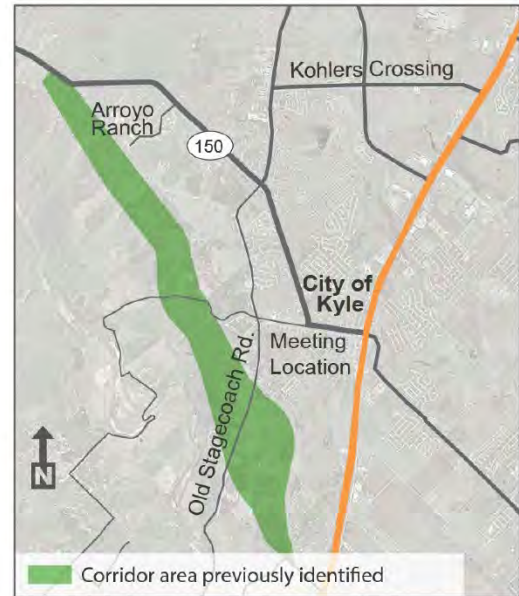

Source: FM 150 West Alignment Study Corridor Evaluation Report

BACKGROUND

- RM 150 was originally built in 1956 to serve as a ranch to market road
- Significant development has occurred in the area since RM 150 was constructed
- The road has not been expanded to address how travel throughout the County has changed over time
- The nature and volume of travel continues to change with increasing development

Development History

Planned Development

1996

2005

2016

2018

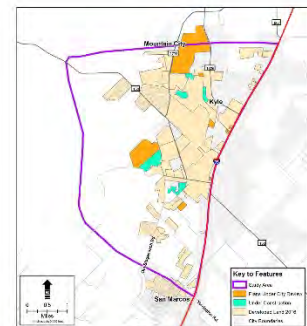
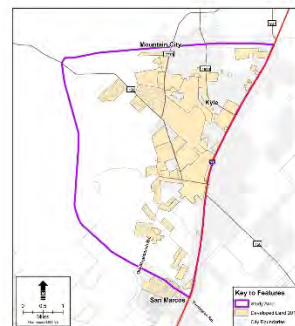
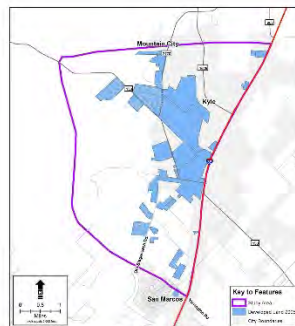
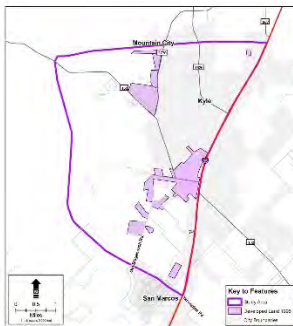

Sources: Texas Natural Resources Information System (TNRIS), City of Kyle

Area Characteristics



Downtown Kyle



Center Street at UP Railroad



Center Street at UP Railroad



RM 150 at Rebel Drive



Rebel Drive at Roy Brooks Ave



RM 150 near Halifax Ranch

PURPOSE AND NEED

The purpose of the proposed project is to relieve congestion and improve safety along the existing RM 150 facility from west of Kyle to I-35 and to provide additional links in the transportation network in this growing Central Texas region.

Congestion

- Hays County grew 139% from 1990-2010, with a projected 300% from 2010-2040
- City of Kyle grew 864% from 1990-2010, with a projected 329% from 2010 to 2040

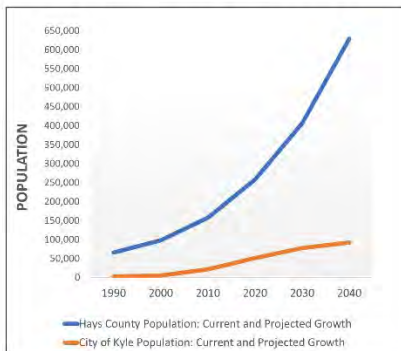

Source: Census Bureau, TWDB 2016 Water Plan, CAMPO 2040 RTP

Safety

- 254 reported crashes (2010-2017)
- Crash rate on RM 150 is higher than the statewide average

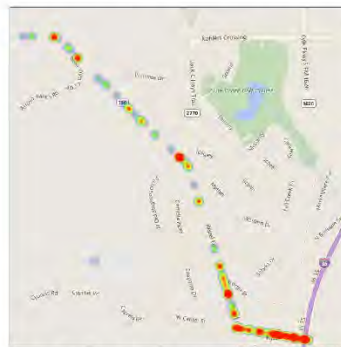

Source: TxDOT CRIS: The heat map shows the location of crashes on RM 150, with red indicating greater crash activity and green indicating lower crash activity.

System Linkage

- Limited connections to I-35
- UP railroad at Center Street causes backup



PROJECT DESCRIPTION



This Project Includes

- Evaluate alternatives to identify the location for RM 150
- Preliminary design of a four-lane divided road
- Bicycle and pedestrian accommodations

Example Roadway Configurations (urban and rural sections)

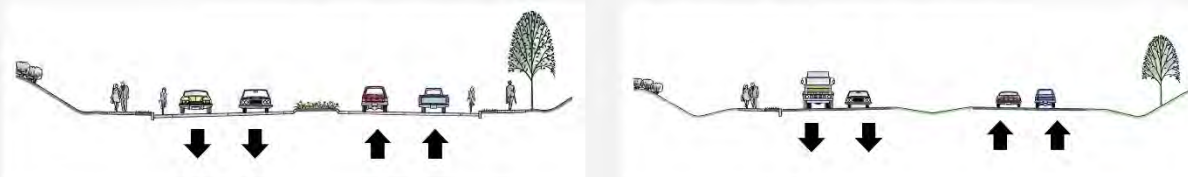

To construct this type of road, a minimum of 150 feet of right of way would be needed. Through this process, the right of way and roadway configuration would be refined, and the bike and pedestrian accommodations would be identified.

PROJECT PROCESS



Alternatives Evaluation

First, each alternative is reviewed to identify whether it meets the purpose and need of the project.

Does the alternative:

- ✓ Relieve Congestion?
- ✓ Improve Safety?
- ✓ Improve System Linkage?

Then, the alternatives will be evaluated in more detail using the following criteria:



Archaeological &
Historical Resources



Engineering Analysis
& Constructability



Land Use & Parkland



Public Input



ROW Impacts



Social & Community Resources



Threatened & Endangered Species



Vegetation & Wildlife



Water Resources

POTENTIAL ENVIRONMENTAL CONSTRAINTS

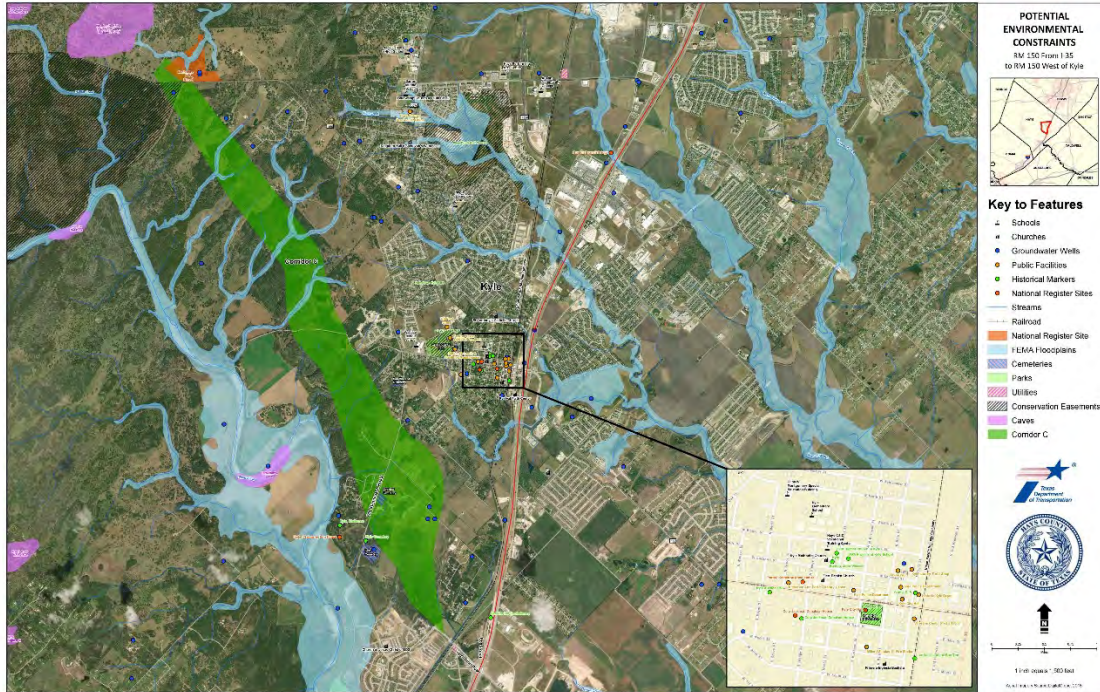

PROJECT PROCESS



Anticipated Schedule

Summer 2018 – Share initial alternatives, purpose and need, project updates, and gather input

Fall 2018 – Share results of preliminary evaluation of alternatives and gather input

Winter 2018-Spring 2019 – Perform technical analysis and prepare Draft Environmental Impact Statement (EIS)

Summer 2019 – Publish the Draft EIS, hold public hearing, and gather input

Summer 2020 – Receive environmental decision

Stay Involved!

- Attend public meetings
- Share input
- Reach out with questions or request a meeting



512-533-9100



info@improve150.com



www.improve150.com

Initial Alignment Options Map

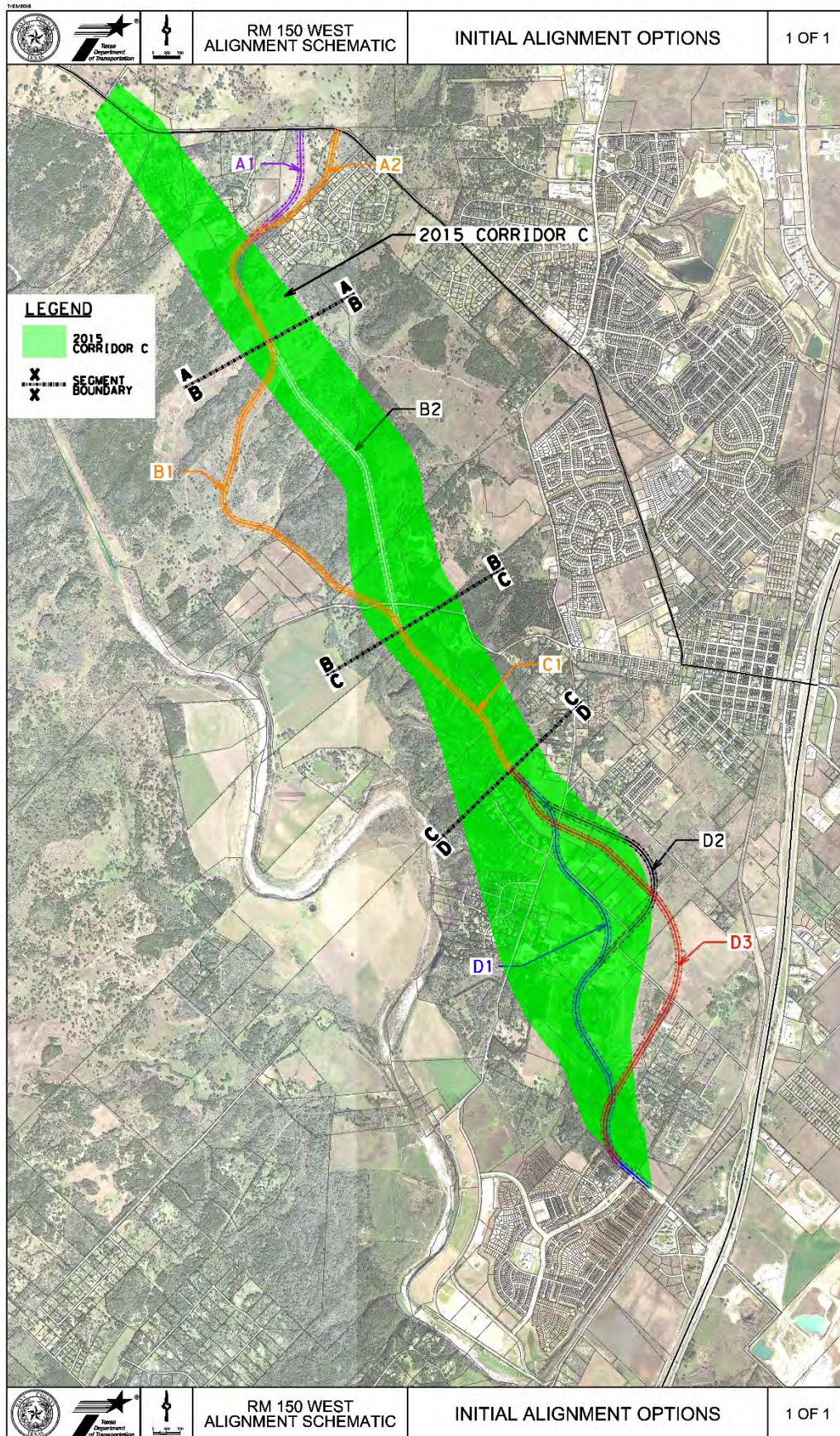



Hays County, in cooperation with the Texas Department of Transportation, is working on the RM 150 alignment project from just west of Kyle to near I-35.

The purpose of the proposed project is to relieve congestion and improve safety along the existing RM 150 facility from west of Kyle to I-35 and to provide additional links in the transportation network in this growing Central Texas region.

We want to hear from you!

Please reach out at any time with questions and comments.



improve150.com



info@improve150.com



512-533-9100

Photos









F. Description of project modifications resulting from public meeting

The RM 150 Project Team held a workshop on August 23, 2018 to review public input and the additional 7 alignments drawn by the public. The project team identified evaluation criteria to evaluate all 15 initial alignment alternatives (8 presented in the public meeting and 7 added by the public). The evaluation will be shared with the public in the fall of 2018.

Initial Alignment Alternatives Evaluation Criteria:

- Is the alignment redundant to another alternative? Should the similar alternatives be combined?
- Would the alternative impact known 4(f) properties?
- Would the alternative bisect an existing neighborhood?
- Would the alternative impact a cemetery?
- Would the alternative require the construction of a new rail crossing?
- Does the alternative meet basic geometric and constructability engineering requirements?

To evaluate the initial alignment alternatives the team will utilize desktop analysis, known environmental constraints, aerial mapping, and best engineering and construction practices.